



Employment Facts and Statistics

Office of Economic Opportunity
 Veterans Benefits Administration
 BLS Figures (non-seasonally adjusted)

July-17

Unemployment

| Cohort (% of total) | Rate | Change | Level | Change | Non-Vets |
|---------------------------------|-------------|--------------|----------------|----------------|-------------|
| National | 4.3% | -0.1% | 7.0M | - | - |
| >27 Weeks | | | 1.8M | 100,000 | - |
| All Veterans (100%) | 3.5% | -0.2% | 356,000 | -22,000 | 4.4% |
| Male | 3.6% | 0.2% | 321,000 | 14,000 | 4.2% |
| Female | 2.9% | -3.2% | 35,000 | -36,000 | 4.7% |
| Post-9/11 Veterans (43%) | 4.6% | -0.5% | 153,000 | -19,000 | - |
| Male | 4.8% | 0.3% | 134,000 | 5,000 | - |
| Female | 3.6% | -4.9% | 19,000 | -24,000 | - |
| 18-24 Veterans (5%) | 9.7% | 1.1% | 19,000 | 2,000 | 8.5% |
| Male | 11.4% | 2.9% | 19,000 | 5,000 | 9.0% |
| Female* | - | - | - | - | 8.0% |
| 25-34 Veterans (28%) | 7.2% | -0.6% | 100,000 | -3,000 | 4.6% |
| Male | 7.3% | 0.0% | 84,000 | 1,000 | 4.1% |
| Female | 6.7% | -3.6% | 15,000 | -5,000 | 5.1% |
| 35-44 Veterans (18%) | 3.2% | 0.3% | 62,000 | 6,000 | 3.6% |
| Male | 3.8% | 1.1% | 62,000 | 17,000 | 3.2% |
| Female* | - | - | - | - | 4.1% |
| 45-54 Veterans (15%) | 2.1% | -1.2% | 55,000 | -33,000 | 3.4% |
| Male | 1.9% | -0.7% | 43,000 | -17,000 | 3.3% |
| Female | 3.3% | -4.5% | 12,000 | -16,000 | 3.6% |
| 55+ Veterans (34%) | 3.1% | 0.3% | 120,000 | 6,000 | 3.4% |
| Male | 3.1% | 0.3% | 113,000 | 7,000 | 2.8% |
| Female | 2.7% | -0.3% | 7,000 | -1,000 | 4.0% |

* Does not meet BLS publication criteria

- 13,000 (6%) of all 18-54 Veterans (236,000) are enrolled in school either part time or full time

Unemployed by State Data

| Highest Levels (52% of total) | Level | Highest Rates | Rate |
|-------------------------------|--------|-----------------|--------|
| California | 37,000 | Washington D.C. | *11.9% |
| Florida / Pennsylvania | 30,000 | Montana | 9.6% |
| Tennessee | 23,000 | Rhode Island | 8.1% |
| North Carolina | 22,000 | New York | 8.0% |
| New York / Virginia | 21,000 | New Mexico | 7.9% |

* Does not meet BLS publication criteria

Employment Sectors

| Sector | +/- | Sector | +/- |
|----------------------------|--------|-----------------|------|
| Leisure & Hospitality | 53,000 | Manufacturing | Even |
| Professional/Business | 49,000 | Construction | Even |
| Healthcare | 39,000 | Wholesale Trade | Even |
| Financial | Even | Government | Even |
| Transportation/Warehousing | Even | Retail | Even |

Year-Over-Year Comparison

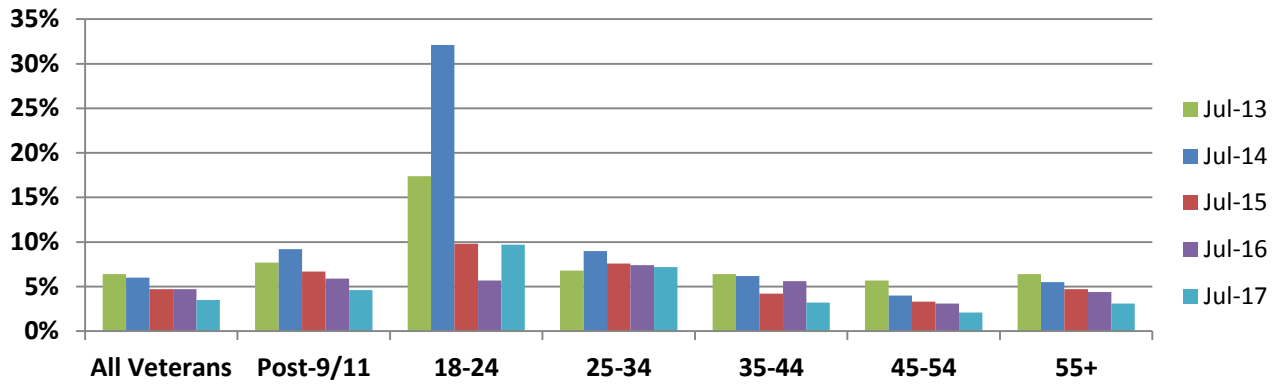

Veterans vs Non-Veterans

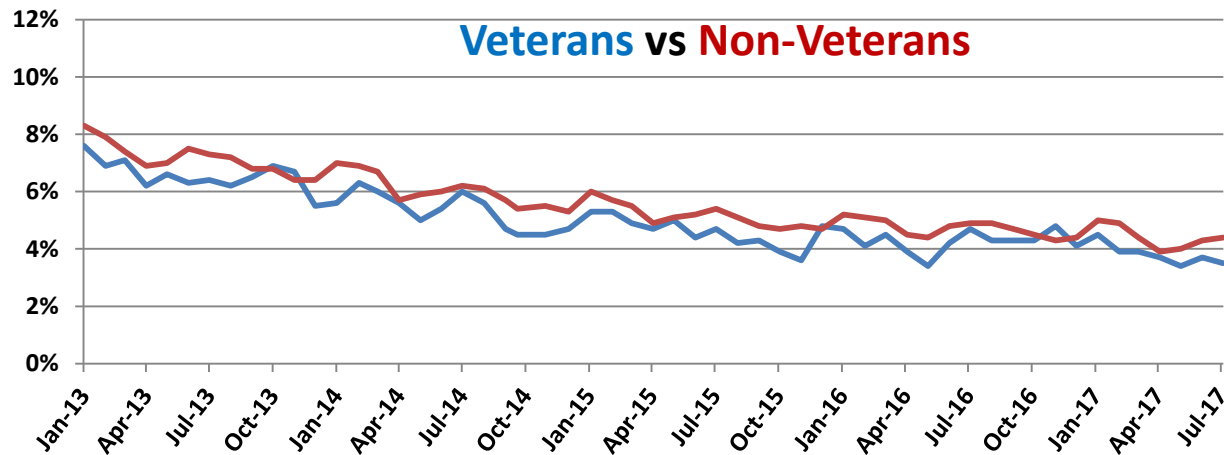

Vets / Non-Vets

Vets / Non-Vets

18-24 yrs old

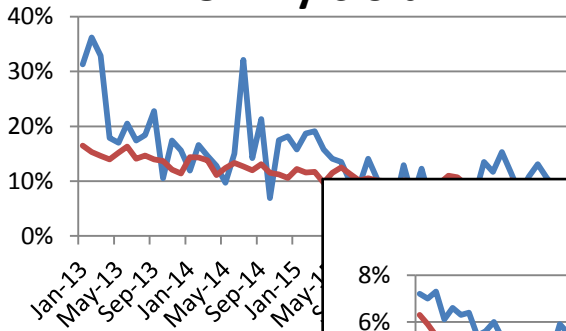

25-34

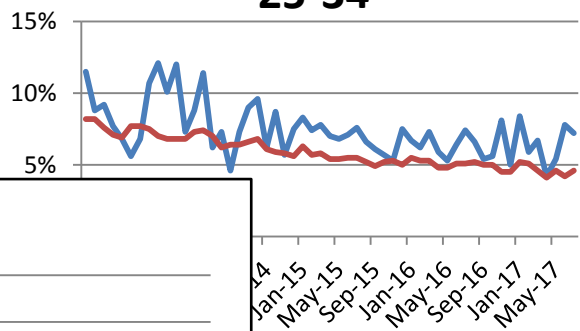

55+

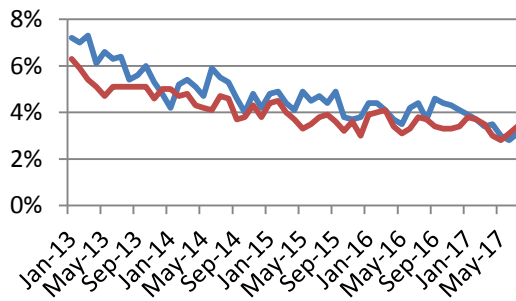

35-44

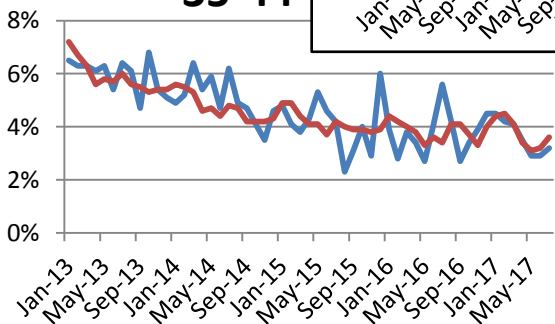

45-54

