



Employment Facts and Statistics

Office of Economic Opportunity
 Veterans Benefits Administration
 BLS Figures (non-seasonally adjusted)

April-17

Unemployment

Cohort (% of total)	Rate	Change	Level	Change	Non-Vets
National	4.4%	-0.1%	7.1M	-100,000	-
>27 Weeks			1.6M	-100,000	-
All Veterans (100%)	3.7%	-0.2%	380,000	-25,000	3.9%
Male	3.7%	0.0%	337,000	-2,000	4.0%
Female	3.6%	-1.9%	43,000	-23,000	3.9%
Post-9/11 Veterans (34%)	3.9%	-1.1%	129,000	-31,000	-
Male	3.8%	-0.8%	104,000	-22,000	-
Female	5.0%	-2.9%	25,000	-10,000	-
18-24 Veterans (7%)	13.1%	2.3%	25,000	-7,000	7.5%
Male	17.3%	4.7%	25,000	7,000	8.7%
Female*	-	-	-	-	6.1%
25-34 Veterans (15%)	4.2%	-2.5%	58,000	-35,000	4.1%
Male	3.7%	-2.1%	42,000	-27,000	4.2%
Female	7.7%	-3.7%	15,000	-10,000	3.9%
35-44 Veterans (18%)	3.5%	-0.6%	68,000	-12,000	3.4%
Male	3.9%	0.2%	65,000	3,000	3.2%
Female	1.0%	-5.4%	3,000	-16,000	3.7%
45-54 Veterans (22%)	3.1%	0.3%	83,000	8,000	3.3%
Male	3.1%	0.3%	72,000	6,000	2.8%
Female	3.2%	0.9%	9,000	0	3.7%
55+ Veterans (38%)	3.5%	0.1%	146,000	8,000	3.0%
Male	3.4%	0.1%	132,000	8,000	3.0%
Female	4.7%	-0.1%	14,000	0	2.9%

* Does not meet BLS publication criteria

- 37,000 (16%) of all 18-54 Veterans (234,000) are enrolled in school either part time or full time

Unemployed by State Data

Highest Levels (45% of total)	Level	Highest Rates	Rate
California	55,000	Rhode Island	9.8%
Texas	42,000	Nevada	8.4%
Florida	20,000	Idaho/Utah	7.5%
Illinois	19,000	New Hampshire	6.9%
North Carolina/Pennsylvania	17,000	Delaware	6.8%

* Does not meet BLS publication criteria

Employment Sectors

Sector	+/-	Sector	+/-
Leisure & Hospitality	55,000	Manufacturing	Even
Professional/Business	39,000	Construction	Even
Healthcare	37,000	Wholesale Trade	Even
Financial	19,000	Government	Even
Transportation/Warehousing	Even	Retail	Even

Year-Over-Year Comparison

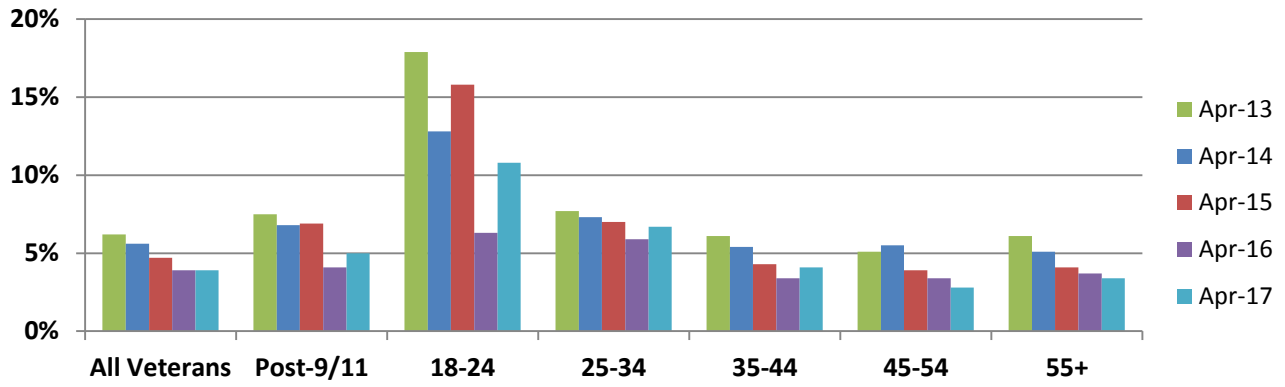

Veterans vs Non-Veterans

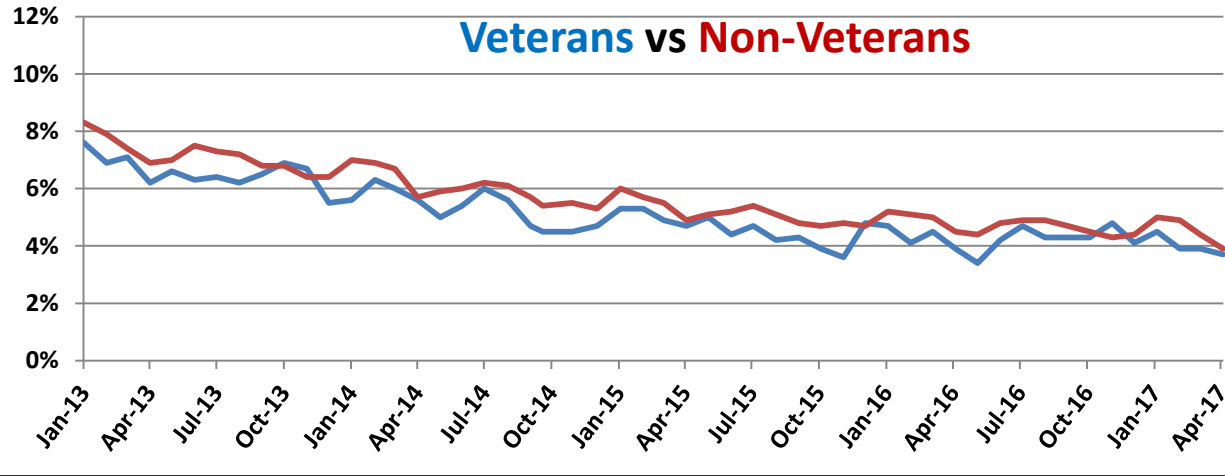

Vets / Non-Vets

Vets / Non-Vets

18-24 yrs old

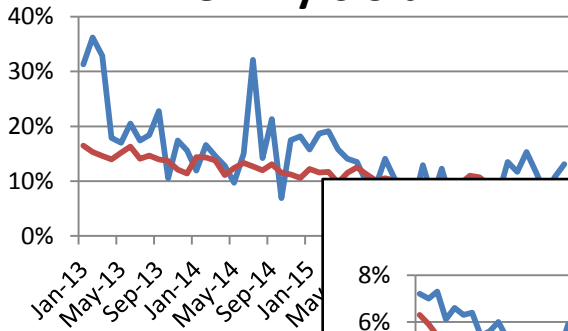

25-34

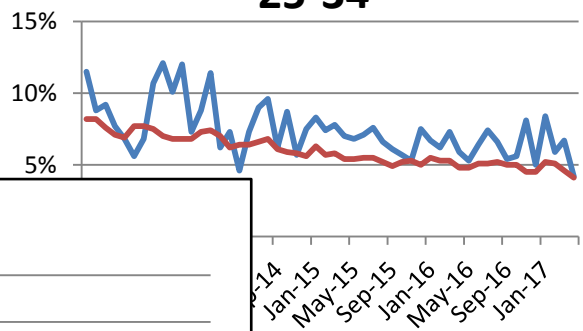

55+

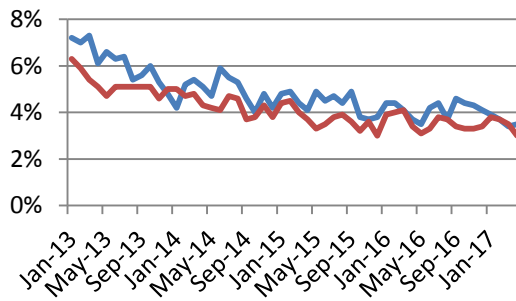

35-44

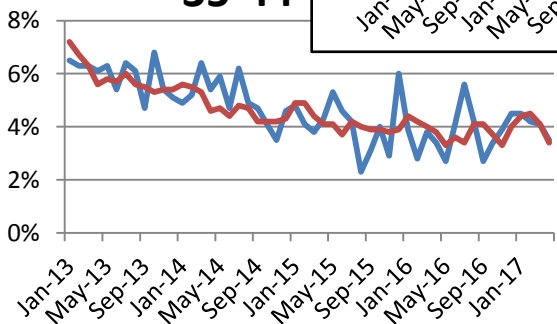

45-54

