



Employment Facts and Statistics

Office of Economic Opportunity
 Veterans Benefits Administration
 BLS Figures (non-seasonally adjusted)

4th Quarter 2016

Unemployment

| Cohort (% of total) | Rate | Change | Level | Change | Non-Vets |
|---------------------------------|--------------|--------------|----------------|----------------|-------------|
| All Veterans (100%) | 4.4% | 0.0% | 461,000 | -10,000 | 4.4% |
| Male | 4.2% | 0.0% | 393,000 | -4,000 | 4.6% |
| Female | 5.3% | -0.6% | 68,000 | -6,000 | 4.2% |
| Post-9/11 Veterans (40%) | 5.6% | 0.6% | 186,000 | 28,000 | - |
| Male | 5.5% | 0.6% | 153,000 | 22,000 | - |
| Female | 6.3% | 1.0% | 33,000 | 6,000 | - |
| 18-24 Veterans (5%) | 13.5% | 7.0% | 22,000 | 11,000 | 8.7% |
| Male | 13.1% | 8.1% | 18,000 | 11,000 | 10.1% |
| Female | 15.9% | -1.3% | 4,000 | 0 | 7.2% |
| 25-34 Veterans (20%) | 6.2% | -0.3% | 91,000 | -1,000 | 4.7% |
| Male | 5.9% | -0.7% | 72,000 | -6,000 | 4.7% |
| Female | 8.0% | 2.1% | 19,000 | 5,000 | 4.7% |
| 35-44 Veterans (17%) | 3.9% | -0.3% | 78,000 | -5,000 | 3.7% |
| Male | 4.3% | 0.7% | 71,000 | 10,000 | 3.5% |
| Female | 2.0% | -5.0% | 7,000 | -14,000 | 3.8% |
| 45-54 Veterans (20%) | 3.3% | -0.5% | 92,000 | -14,000 | 3.3% |
| Male | 2.8% | -0.7% | 68,000 | -17,000 | 3.2% |
| Female | 6.4% | 0.8% | 24,000 | 3,000 | 3.3% |
| 55+ Veterans (38%) | 4.3% | 0.1% | 178,000 | -2,000 | 3.3% |
| Male | 4.3% | 0.1% | 164,000 | -2,000 | 3.5% |
| Female | 4.5% | 0.0% | 14,000 | 0 | 3.2% |

* Does not meet BLS publication criteria
 - 28,000 (10%) of all 18-54 Veterans (283,000) are enrolled in school either part time or full time

Unemployment by State

| Highest Levels (33% of total) | Level | Highest Rates | Rate |
|-------------------------------|--------|---------------|------|
| California | 60,000 | West Virginia | 8.6% |
| Pennsylvania | 35,000 | Pennsylvania | 8.2% |
| Florida | 34,000 | Washington | 7.3% |
| North Carolina | 22,000 | Connecticut | 7.0% |
| Illinois | 20,000 | Alabama | 6.8% |

* Does not meet BLS publication criteria

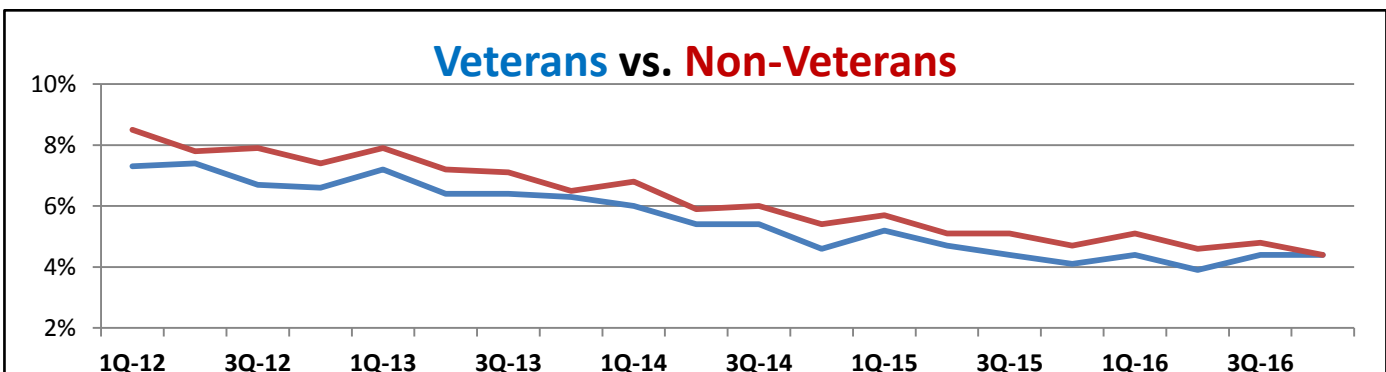

Year-Over-Year Comparison Veteran Unemployment

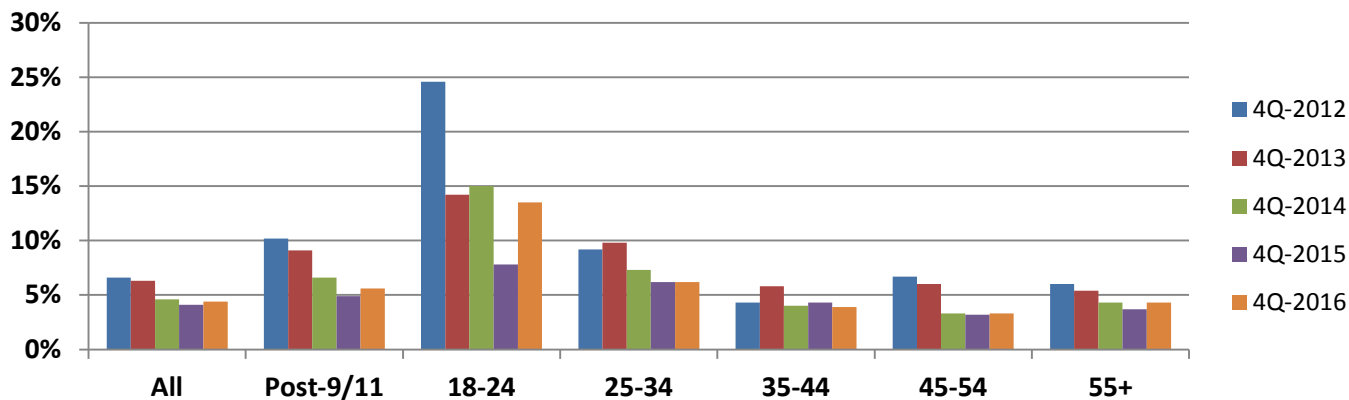

Vets/Non-Vets

Vets/Non-Vets

18-24 yrs old

25-34

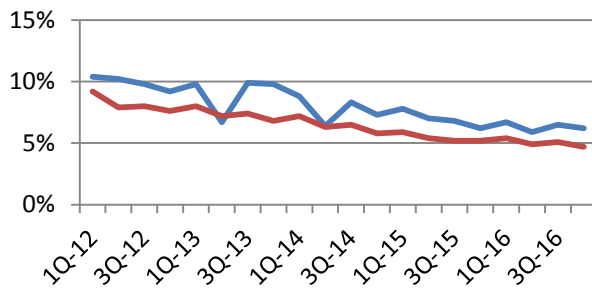
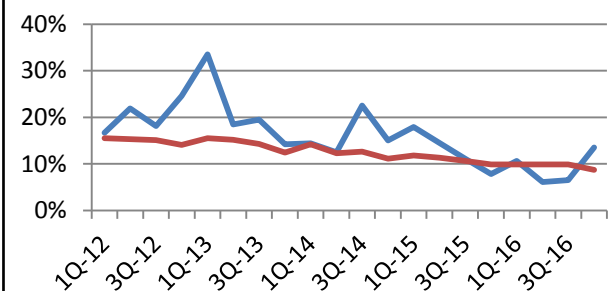

55+

35-44

45-54

