



Employment Facts and Statistics

Office of Economic Opportunity
 Veterans Benefits Administration
 BLS Figures (non-seasonally adjusted)

November-16

Unemployment

Cohort (% of total)	Rate	Change	Level	Change	Non-Vets
National	4.6%	-0.3%	7.4M	-400,000	-
>27 Weeks			1.9M	-100,000	-
All Veterans (100%)	4.8%	0.5%	499,000	39,000	4.3%
Male	4.4%	0.3%	406,000	19,000	4.4%
Female	7.4%	1.8%	94,000	20,000	4.1%
Post-9/11 Veterans (43%)	6.5%	1.8%	216,000	63,000	-
Male	5.8%	1.1%	163,000	33,000	-
Female	10.0%	5.5%	53,000	29,000	-
18-24 Veterans (4%)	11.7%	-1.8%	19,000	-5,000	8.6%
Male	10.8%	-2.3%	15,000	-4,000	9.7%
Female *	16.3%	1.0%	6,000	-	7.4%
25-34 Veterans (24%)	8.1%	2.5%	118,000	37,000	4.5%
Male	7.0%	1.7%	87,000	23,000	4.5%
Female	13.3%	6.2%	32,000	15,000	4.5%
35-44 Veterans (15%)	3.9%	0.5%	76,000	8,000	3.3%
Male	3.9%	0.1%	64,000	0	3.3%
Female	3.8%	2.5%	12,000	8,000	3.4%
45-54 Veterans (21%)	3.9%	0.3%	106,000	7,000	3.3%
Male	3.2%	0.4%	77,000	9,000	3.1%
Female	7.7%	-0.3%	29,000	-2,000	3.4%
55+ Veterans (36%)	4.3%	-0.1%	180,000	-8,000	3.3%
Male	4.3%	-0.1%	164,000	-8,000	3.3%
Female	5.3%	0.3%	16,000	0	3.3%

* Does not meet BLS publication criteria

- 34,000 (11%) of all 18-54 Veterans (319,000) are enrolled in school either part time or full time

Unemployed by State Data

Highest Levels (49% of total)	Level	Highest Rates	Rate
California	79,000	West Virginia	13.7%
Pennsylvania / Texas	38,000	Washington	10.2%
Florida	32,000	Connecticut	9.6%
North Carolina	31,000	Pennsylvania	8.8%
New York	24,000	Alabama	8.5%

* Does not meet BLS publication criteria

Employment Sectors

Sector	+/-	Sector	+/-
Professional/Business	63,000	Financial	Even
Healthcare	28,000	Transportation/Warehousing	Even
Construction	19,000	Wholesale Trade	Even
Retail	Even	Leisure & Hospitality	Even
Government	Even	Manufacturing	Even

Year-Over-Year Comparison

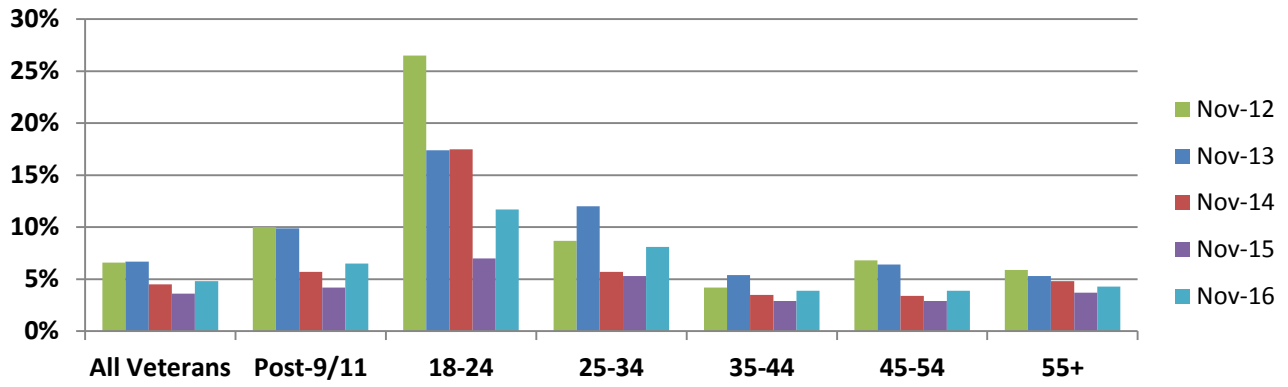

Veterans vs Non-Veterans

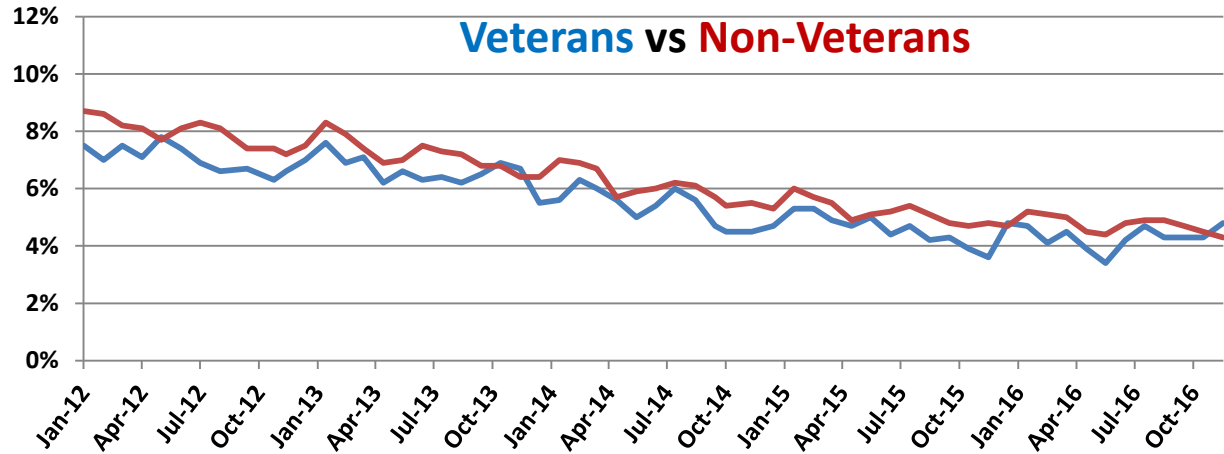

Vets / Non-Vets

Vets / Non-Vets

18-24 yrs old

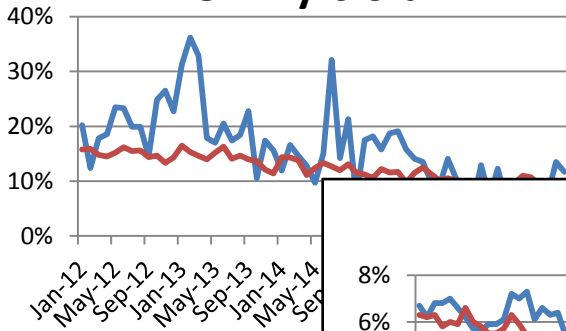

25-34

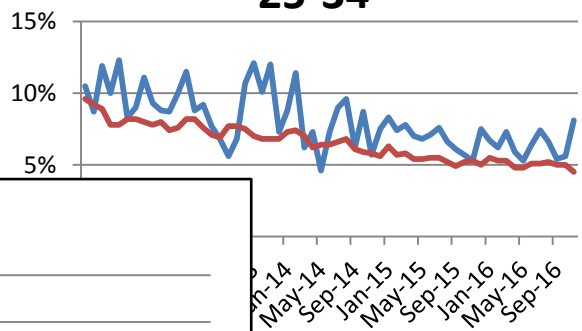

55+

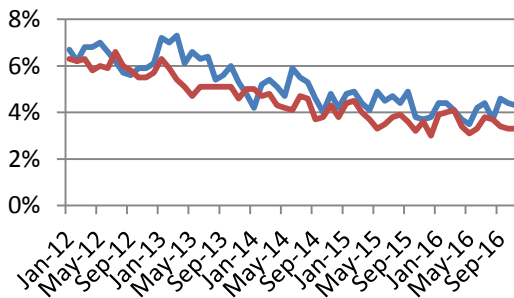

35-44

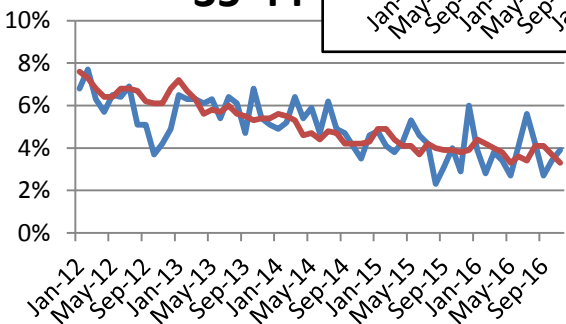

45-54

