



Employment Facts and Statistics

Office of Economic Opportunity
 Veterans Benefits Administration
 BLS Figures (non-seasonally adjusted)

September-16

Unemployment

Cohort (% of total)	Rate	Change	Level	Change	Non-Vets
National	5.0%	0.1%	7.9M	100,000	-
>27 Weeks			2.0M	-	-
All Veterans (100%)	4.3%	0.0%	461,000	8,000	4.7%
Male	4.4%	0.5%	411,000	46,000	4.6%
Female	3.9%	-3.1%	50,000	-37,000	4.7%
Post-9/11 Veterans (30%)	4.4%	-0.3%	139,000	-8,000	-
Male	4.8%	0.6%	127,000	17,000	-
Female	2.3%	-5.0%	12,000	-25,000	-
18-24 Veterans (3%)	7.5%	1.0%	12,000	-	9.7%
Male	8.5%	5.6%	12,000	8,000	10.5%
Female	-	21.2%	6,000	2,000	8.8%
25-34 Veterans (16%)	5.4%	-1.2%	75,000	-19,000	5.0%
Male	6.3%	0.6%	73,000	6,000	4.7%
Female	1.1%	-9.5%	3,000	-24,000	5.3%
35-44 Veterans (12%)	2.7%	-1.5%	54,000	-29,000	4.1%
Male	2.5%	-1.1%	42,000	-18,000	4.0%
Female	3.9%	-3.7%	12,000	-11,000	4.3%
45-54 Veterans (26%)	4.3%	0.3%	120,000	7,000	3.3%
Male	4.0%	0.1%	96,000	2,000	3.0%
Female	6.1%	1.3%	24,000	6,000	3.7%
55+ Veterans (43%)	4.6%	0.9%	199,000	46,000	3.4%
Male	4.7%	1.1%	188,000	48,000	3.4%
Female	3.5%	-1.1%	11,000	-2,000	3.3%

* Does not meet BLS publication criteria

- 29,000 (11%) of all 18-54 Veterans (261,000) are enrolled in school either part time or full time

Unemployed by State Data

Highest Levels (42% of total)	Level	Highest Rates	Rate
California	53,000	Washington, DC	*10.4%
Florida	52,000	Louisiana	9.4%
Texas	36,000	Idaho	7.2%
Virginia	30,000	Iowa	6.5%
Georgia	23,000	Florida	6.3%

* Does not meet BLS publication criteria

Employment Sectors

Sector	+/-	Sector	+/-
Professional/Business	67,000	Construction	Even
Healthcare	33,000	Transportation/Warehousing	Even
Leisure & Hospitality	30,000	Wholesale Trade	Even
Retail	22,000	Financial	Even
Government	Even	Manufacturing	Even

Year-Over-Year Comparison

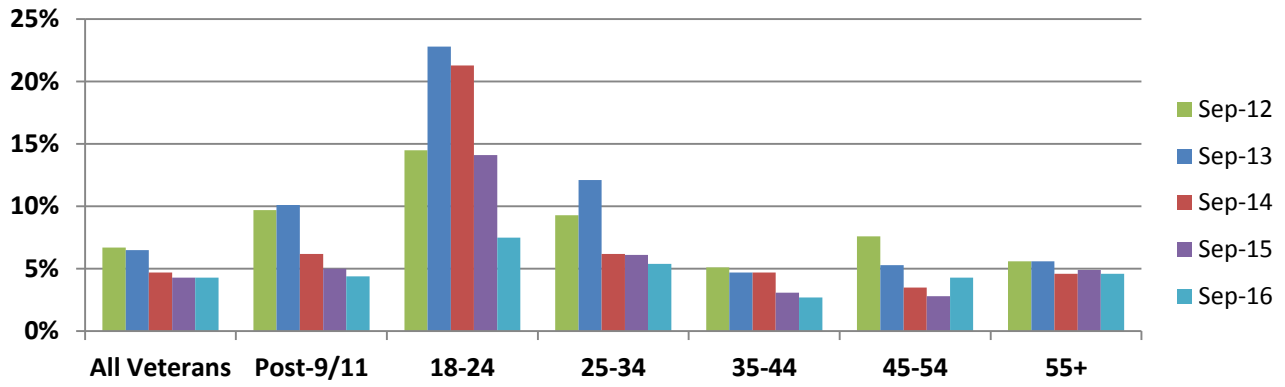

Veterans vs Non-Veterans

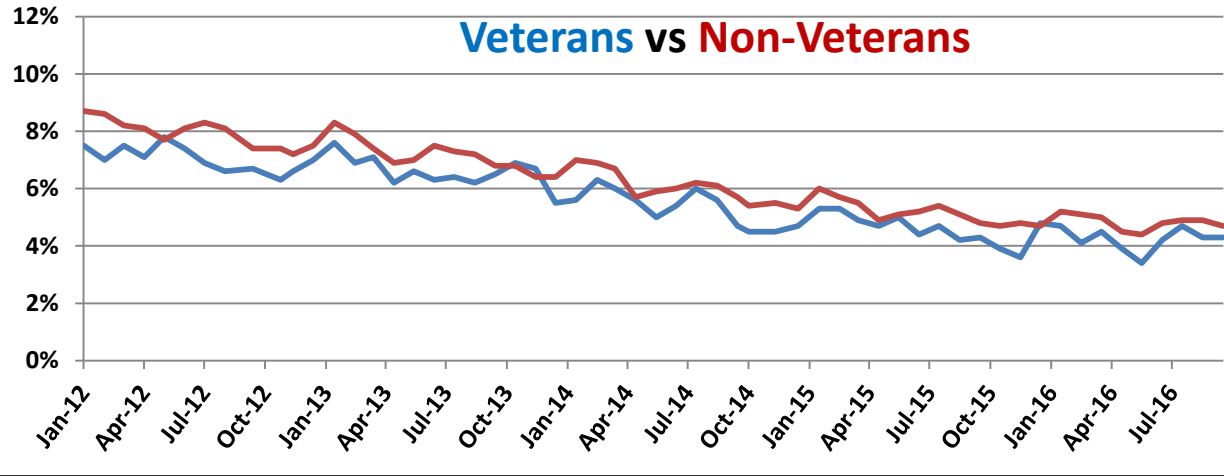

Vets / Non-Vets

Vets / Non-Vets

18-24 yrs old

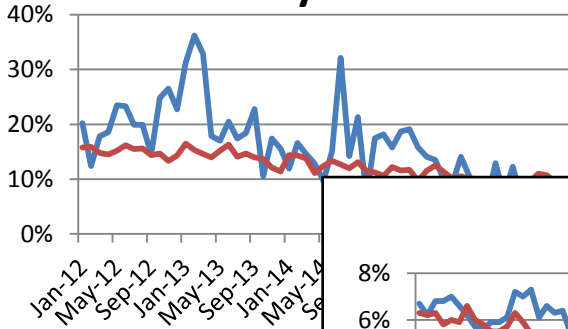

25-34

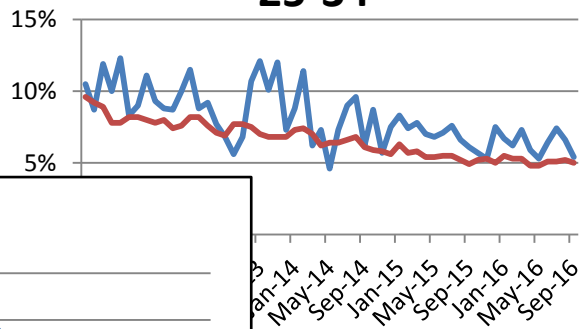

55+

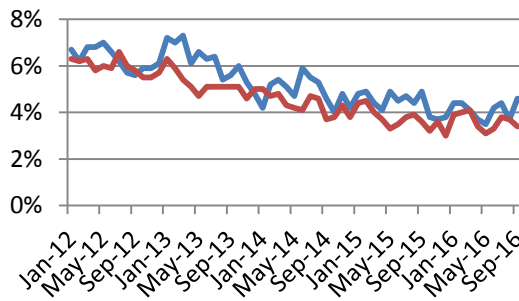

35-44

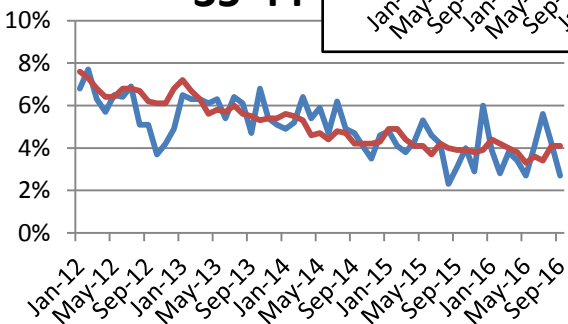

45-54

