



Employment Facts and Statistics

Office of Economic Opportunity
 Veterans Benefits Administration
 BLS Figures (non-seasonally adjusted)

July-16

Unemployment

Cohort (% of total)	Rate	Change	Level	Change	Non-Vets
National	4.9%	-	7.8M	-	-
>27 Weeks			2.0M	-	-
All Veterans (100%)	4.7%	0.5%	499,000	57,000	4.9%
Male	4.4%	0.3%	415,000	33,000	4.9%
Female	6.9%	1.9%	84,000	24,000	5.0%
Post-9/11 Veterans (38%)	5.9%	1.5%	188,000	51,000	-
Male	5.8%	1.6%	155,000	46,000	-
Female	6.4%	0.9%	33,000	5,000	-
18-24 Veterans (2%)	5.7%	0.0%	10,000	-1,000	10.7%
Male	3.6%	-3.4%	5,000	-6,000	11.7%
Female*	17.0%	-	-	-	9.6%
25-34 Veterans (22%)	7.4%	1.0%	108,000	17,000	5.1%
Male	7.7%	1.4%	95,000	18,000	4.6%
Female	5.6%	-1.2%	12,000	-2,000	5.6%
35-44 Veterans (22%)	5.6%	1.5%	110,000	30,000	3.4%
Male	4.8%	1.1%	81,000	21,000	3.1%
Female	9.6%	3.1%	29,000	9,000	3.8%
45-54 Veterans (17%)	3.1%	0.1%	85,000	4,000	3.7%
Male	2.6%	-0.2%	63,000	-4,000	3.5%
Female	6.0%	1.8%	22,000	7,000	3.8%
55+ Veterans (37%)	4.4%	0.2%	187,000	8,000	3.8%
Male	4.3%	0.0%	170,000	3,000	3.7%
Female	5.5%	1.7%	16,000	4,000	4.0%

* Does not meet BLS publication criteria

- 37,000 (12%) of all 18-54 Veterans (313,000) are enrolled in school either part time or full time

Unemployed by State Data

Highest Levels (38% of total)	Level	Highest Rates	Rate
California	52,000	New York	11.1%
Texas	46,000	Washington, DC	*10.5%
New York	35,000	Arizona	10.0%
Florida	33,000	Oregon	8.4%
Pennsylvania	26,000	Louisiana	8.2%

* Does not meet BLS publication criteria

Employment Sectors

Sector	+/-	Sector	+/-
Professional/Business	70,000	Construction	Even
Leisure & Hospitality	45,000	Transportation/Warehousing	Even
Healthcare	43,000	Wholesale Trade	Even
Government	38,000	Retail	Even
Financial	18,000	Manufacturing	Even

Year-Over-Year Comparison

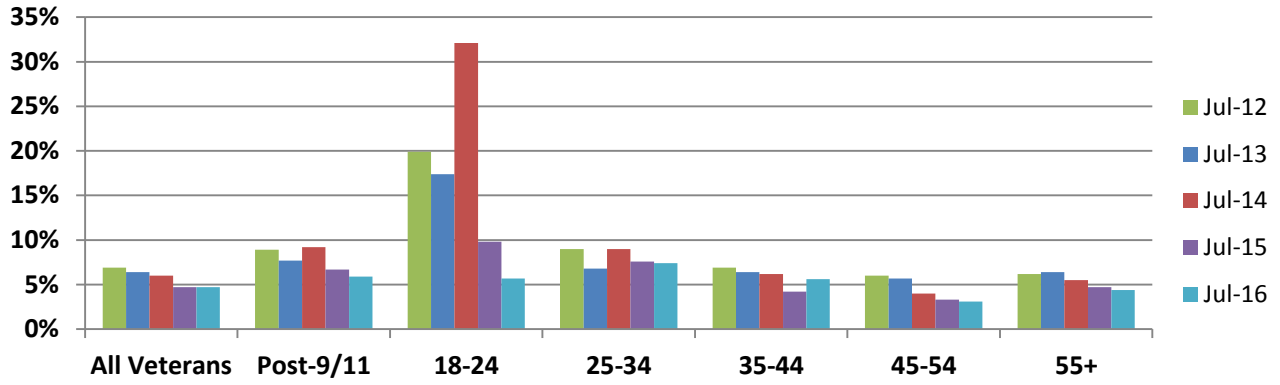

Veterans vs Non-Veterans

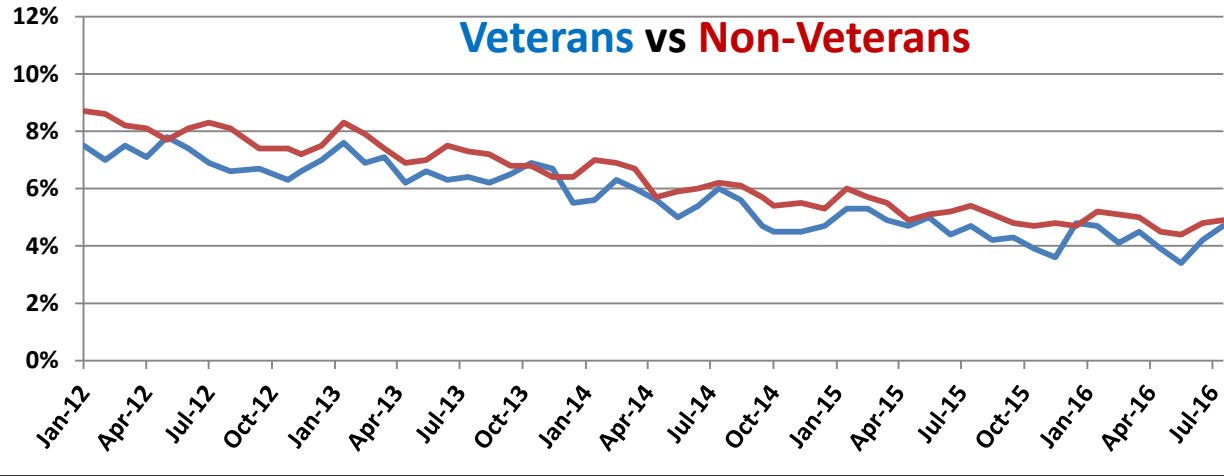

Vets / Non-Vets

Vets / Non-Vets

18-24 yrs old

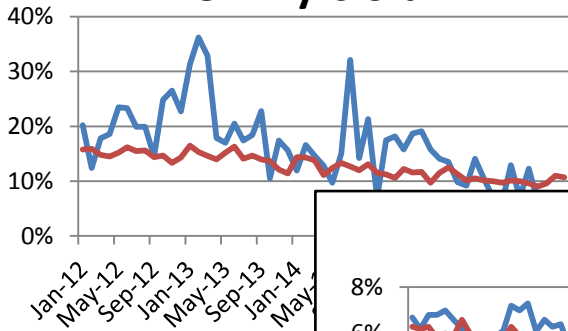

25-34

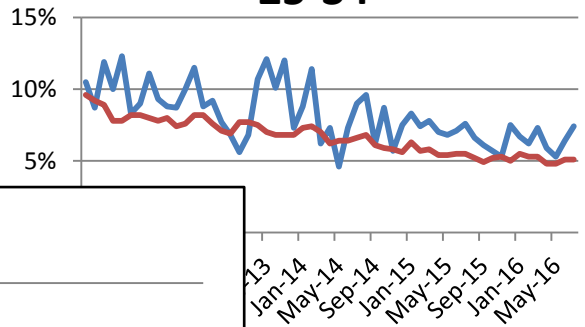

55+

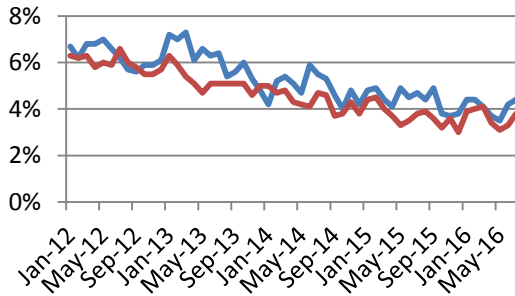

35-44

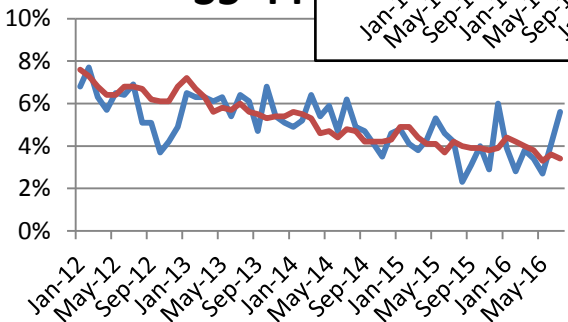

45-54

