



Employment Facts and Statistics

Office of Economic Opportunity
 Veterans Benefits Administration
 BLS Figures (non-seasonally adjusted)

April-16

Unemployment

Cohort (% of total)	Rate	Change	Level	Change	Non-Vets
National	5.0%	-	7.9M	100,000	-
>27 Weeks			2.1M	100,000	-
All Veterans (100%)	3.9%	-0.6%	416,000	-59,000	4.5%
Male	4.0%	-0.5%	374,000	-45,000	4.7%
Female	3.4%	-1.1%	42,000	-15,000	4.4%
Post-9/11 Veterans (31%)	4.1%	-2.2%	127,000	-64,000	-
Male	3.8%	-2.6%	100,000	-65,000	-
Female	5.1%	-0.3%	27,000	1,000	-
18-24 Veterans (3%)	6.3%	-6.0%	12,000	-12,000	9.0%
Male	7.5%	-4.9%	12,000	-7,000	9.4%
Female*	-	-	-	-	8.5%
25-34 Veterans (20%)	5.9%	-1.4%	83,000	-20,000	4.8%
Male	6.3%	-2.0%	74,000	-25,000	5.1%
Female	4.0%	1.9%	9,000	5,000	4.5%
35-44 Veterans (16%)	3.4%	-0.4%	66,000	-9,000	3.8%
Male	3.0%	-0.4%	49,000	-7,000	3.6%
Female	5.2%	-0.3%	17,000	-1,000	4.1%
45-54 Veterans (22%)	3.4%	-0.2%	94,000	-5,000	3.4%
Male	3.4%	-0.3%	82,000	-8,000	3.5%
Female	3.5%	0.8%	12,000	3,000	3.4%
55+ Veterans (39%)	3.7%	-0.4%	161,000	-13,000	3.4%
Male	3.9%	-0.1%	157,000	3,000	3.6%
Female	1.3%	-4.7%	4,000	-16,000	3.3%

* Does not meet BLS publication criteria

- 23,000 (9%) of all 18-54 Veterans (255,000) are enrolled in school either part time or full time

Unemployed by State Data

Highest Levels (41% of total)	Level	Highest Rates	Rate
California	42,000	Wisconsin	14.6%
Texas	39,000	South Dakota	7.1%
Wisconsin	25,000	Colorado	7.0%
North Carolina / Florida	23,000	Montana	6.9%
Ohio	20,000	Massachusetts	6.1%

* Does not meet BLS publication criteria

Employment Sectors

Sector	+/-	Sector	+/-
Professional/Business	65,000	Retail	Even
Healthcare	44,000	Transportation/Warehousing	Even
Financial	20,000	Wholesale Trade	Even
Construction	Even	Government	Even
Leisure & Hospitality	Even	Manufacturing	Even

Year-Over-Year Comparison

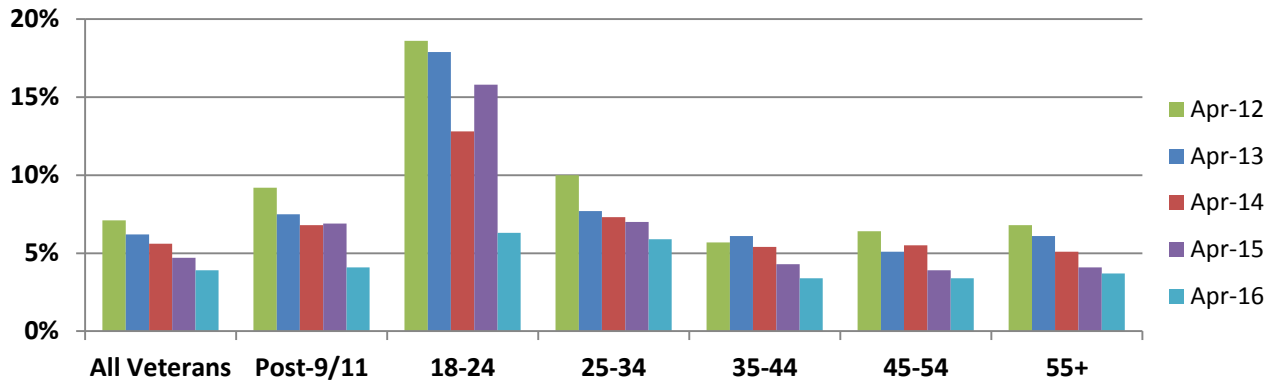

Veterans vs Non-Veterans

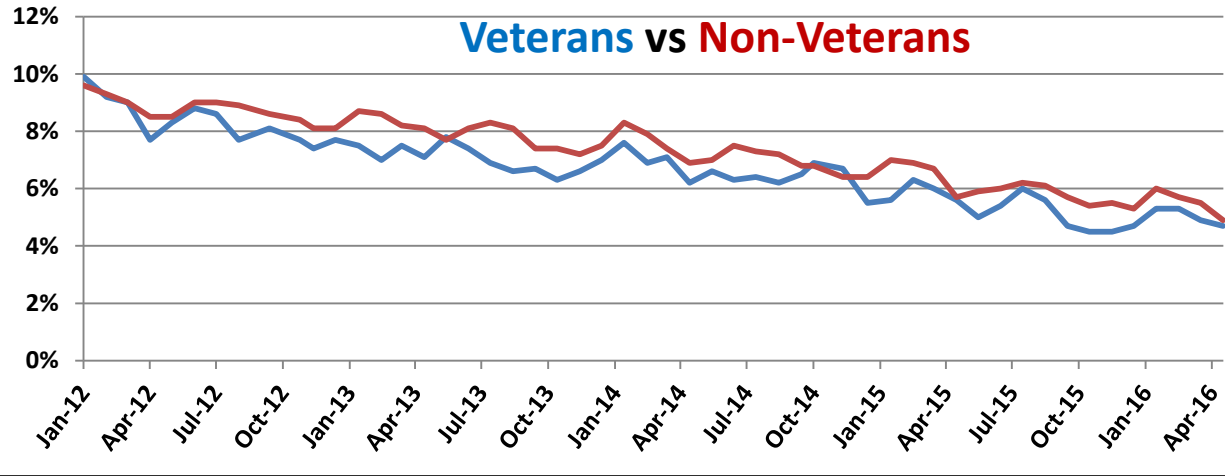

Vets / Non-Vets

Vets / Non-Vets

18-24 yrs old

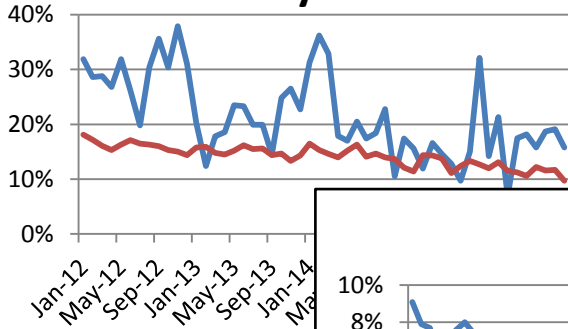

25-34

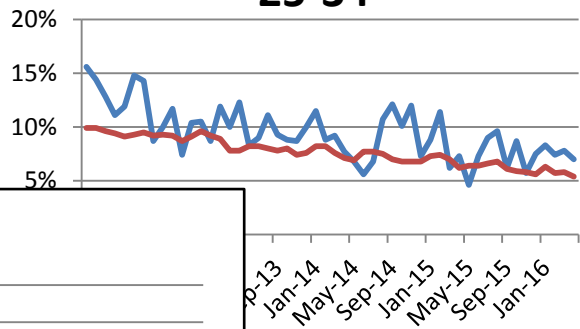

55+

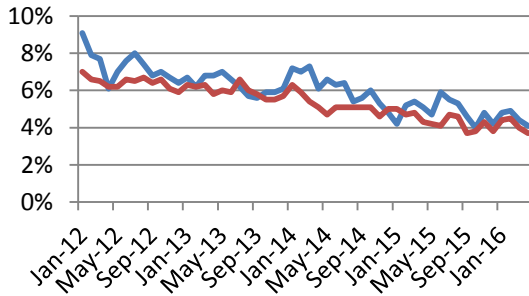

35-44

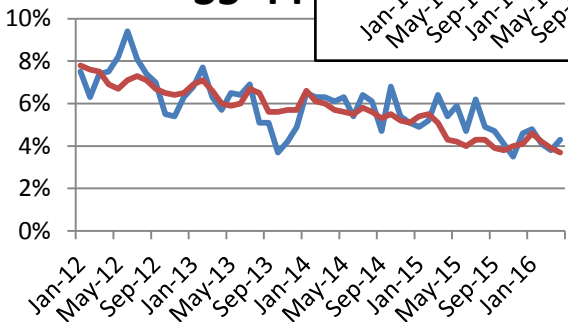

45-54

