



Employment Facts and Statistics

Office of Economic Opportunity
 Veterans Benefits Administration
 BLS Figures (non-seasonally adjusted)

March-16

Unemployment

Cohort (% of total)	Rate	Change	Level	Change	Non-Vets
National	5.0%	0.1%	8.0M	200,000	-
>27 Weeks			2.2M	-	-
All Veterans (100%)	4.5%	0.4%	475,000	40,000	5.0%
Male	4.5%	0.4%	419,000	36,000	5.2%
Female	4.5%	0.3%	57,000	5,000	4.7%
Post-9/11 Veterans (40%)	6.3%	1.6%	191,000	46,000	-
Male	6.4%	1.5%	165,000	37,000	-
Female	5.4%	1.8%	26,000	9,000	-
18-24 Veterans (5%)	12.3%	5.3%	24,000	9,000	9.6%
Male	12.4%	4.2%	19,000	5,000	10.5%
Female*	12.0%	9.0%	5,000	3,000	8.5%
25-34 Veterans (22%)	7.3%	1.1%	103,000	15,000	5.3%
Male	8.3%	1.2%	99,000	14,000	5.2%
Female	2.1%	1.0%	4,000	2,000	5.3%
35-44 Veterans (16%)	3.8%	1.0%	75,000	19,000	4.0%
Male	3.4%	0.7%	56,000	10,000	4.0%
Female	5.5%	2.2%	18,000	8,000	4.1%
45-54 Veterans (21%)	3.6%	0.4%	99,000	12,000	3.8%
Male	3.7%	0.8%	90,000	21,000	4.0%
Female	2.7%	-2.2%	9,000	-9,000	3.6%
55+ Veterans (36%)	4.1%	-0.3%	174,000	-15,000	4.1%
Male	4.0%	-0.3%	154,000	-15,000	4.4%
Female	6.0%	-0.5%	20,000	0	3.7%

* Does not meet BLS publication criteria

- 21,000 (7%) of all 18-54 Veterans (301,000) are enrolled in school either part time or full time

Unemployed by State Data

Highest Levels (37% of total)	Level	Highest Rates	Rate
California	45,000	Minnesota	11.8%
Illinois	37,000	North Dakota	11.4%
Ohio	33,000	Illinois	10.7%
Texas	32,000	Washington, DC	*10.7%
Florida	31,000	New Jersey	10.2%

* Does not meet BLS publication criteria

Employment Sectors

Sector	+/-	Sector	+/-
Retail	48,000	Professional/Business	Even
Construction	37,000	Transportation/Warehousing	Even
Healthcare	37,000	Wholesale Trade	Even
Leisure & Hospitality	15,000	Government	Even
Financial	15,000	Manufacturing	29,000

Year-Over-Year Comparison

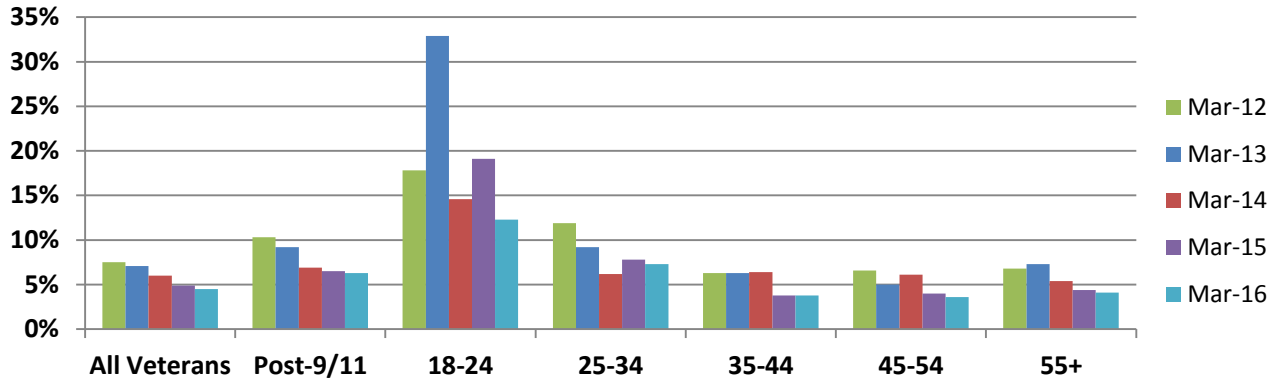

Veterans vs Non-Veterans

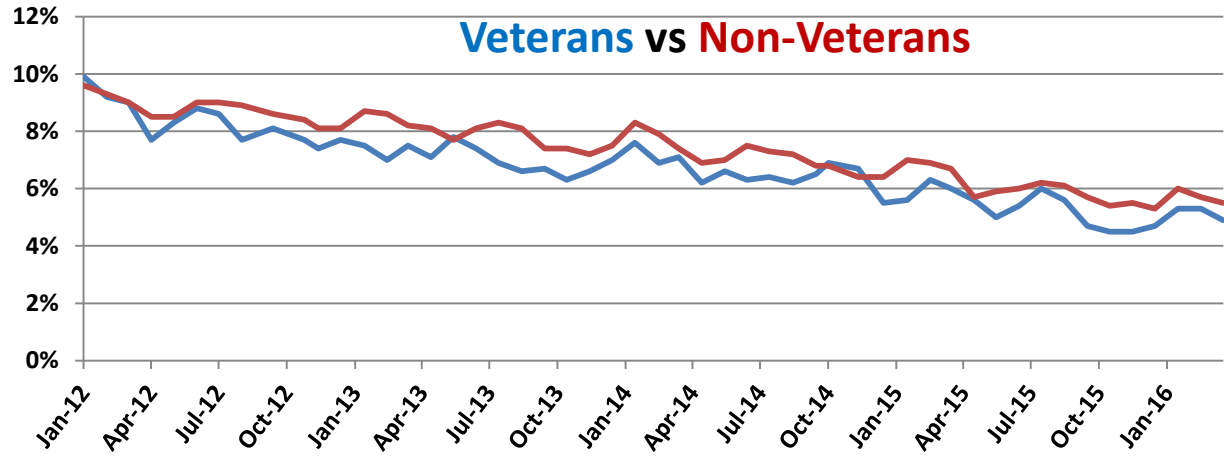

Vets / Non-Vets

Vets / Non-Vets

18-24 yrs old

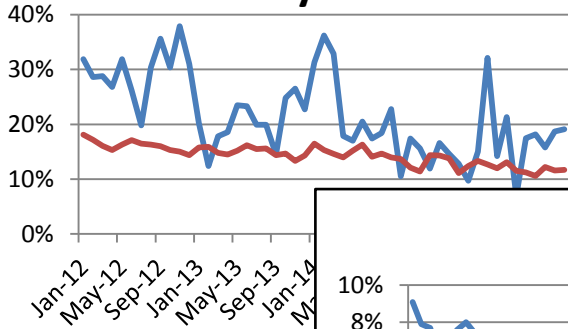

25-34

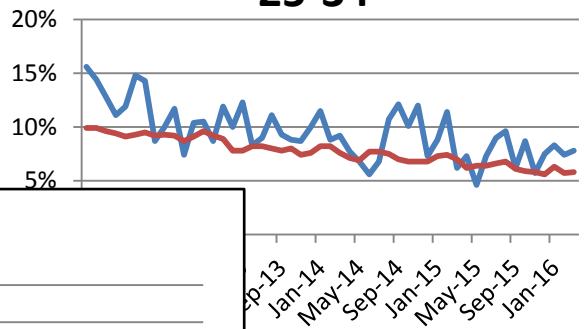

55+

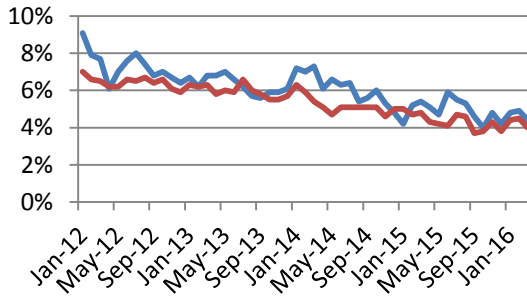

35-44

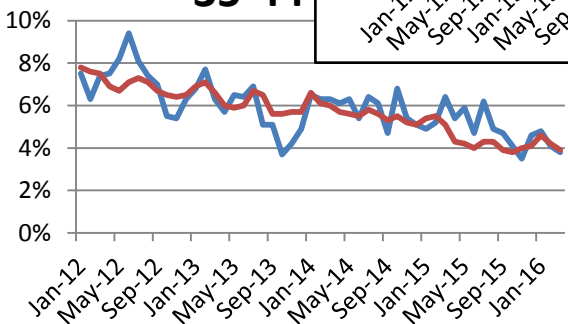

45-54

