



Employment Facts and Statistics

Office of Economic Opportunity
 Veterans Benefits Administration
 BLS Figures (non-seasonally adjusted)

November-14

Unemployment

Cohort (% of total)	Rate	Change	Level	Change	Non-Vets
National	5.8%	0.0%	9.1M	100,000	-
>27 Weeks			2.8M	-100,000	-
All Veterans (100%)	4.5%	0.0%	492,000	12,000	5.5%
Male	4.4%	0.1%	417,000	14,000	5.6%
Female	5.9%	0.4%	75,000	-2,000	5.3%
Post-9/11 Veterans (33%)	5.7%	-1.5%	162,000	-26,000	-
Male	5.3%	-0.9%	124,000	-10,000	-
Female	8.1%	-3.1%	38,000	-16,000	-
18-24 Veterans (8%)	17.5%	10.6%	37,000	28,000	11.2%
Male	17.9%	8.7%	32,000	23,000	11.3%
Female*	15.4%	0.0%	5,000	0	11.0%
25-34 Veterans (16%)	5.7%	-3.0%	81,000	-38,000	5.8%
Male	5.3%	-3.4%	63,000	-36,000	5.7%
Female	7.1%	-1.9%	18,000	-2,000	5.9%
35-44 Veterans (14%)	3.5%	-0.6%	68,000	-13,000	4.2%
Male	2.7%	-0.2%	45,000	-2,000	4.1%
Female	8.3%	-0.7%	23,000	-12,000	4.3%
45-54 Veterans (19%)	3.4%	0.0%	95,000	-1,000	4.0%
Male	3.5%	0.1%	87,000	6,000	4.1%
Female	2.3%	-1.1%	8,000	-7,000	3.9%
55+ Veterans (43%)	4.8%	0.8%	211,000	36,000	4.3%
Male	4.7%	0.6%	191,000	24,000	4.6%
Female	5.9%	3.6%	20,000	12,000	3.9%

* Does not meet BLS publication criteria

- 43,000 (15.3%) of all 18-54 Veterans (281,000) are enrolled in school either part time or full time

Unemployed by State Data

Highest Levels (37% of total)	Level	Highest Rates	Rate
California	70,000	New Jersey	15.7%
Florida	40,000	Washington	9.8%
Texas	34,000	Maryland	9.4%
Washington	31,000	California	8.4%
New Jersey	27,000	Utah	7.9%

Employment Sectors

Sector	+/-	Sector	+/-
Retail	50,000	Financial	20,000
Healthcare	29,000	Transportation/Warehousing	17,000
Manufacturing	28,000	Professional/Business	Even
Food Services & Drinking Est.	27,000	Government	Even
Construction	20,000	Wholesale Trade	Even

Year-Over-Year Comparison

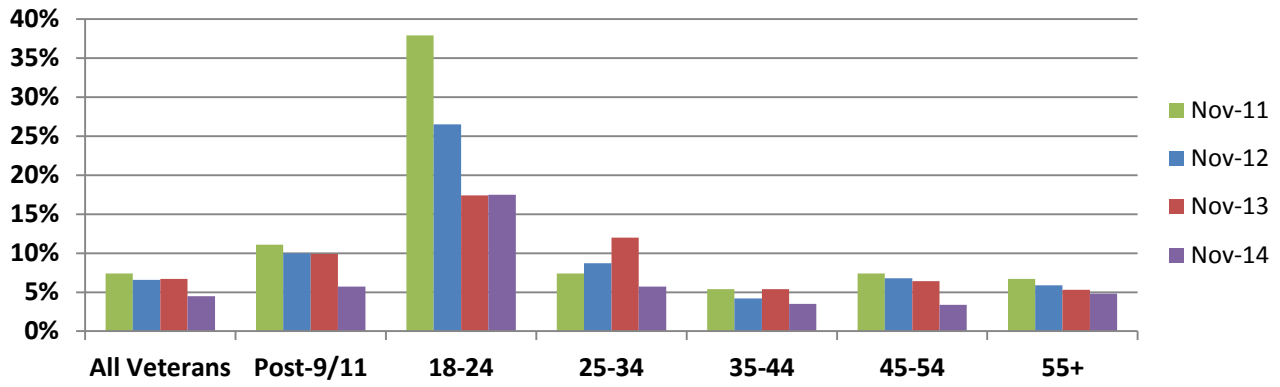

Veterans vs Non-Veterans

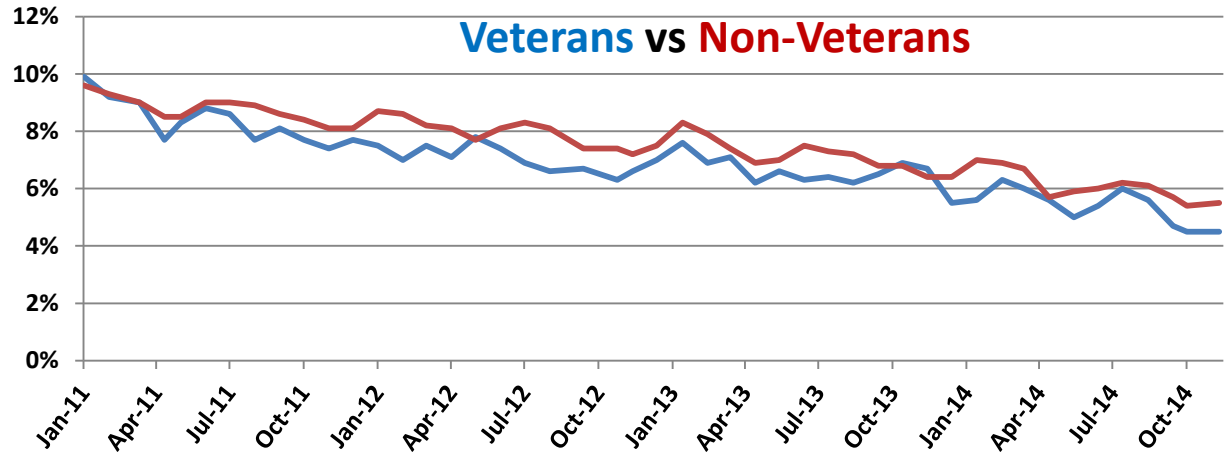

Vets / Non-Vets

Vets / Non-Vets

18-24

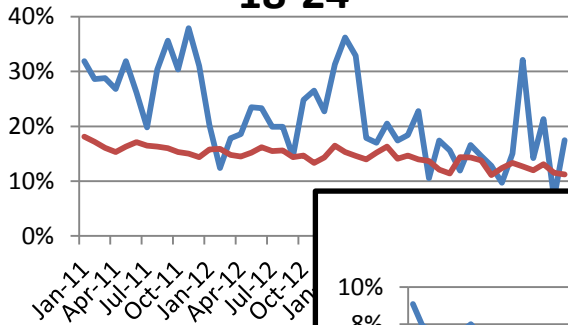

25-34

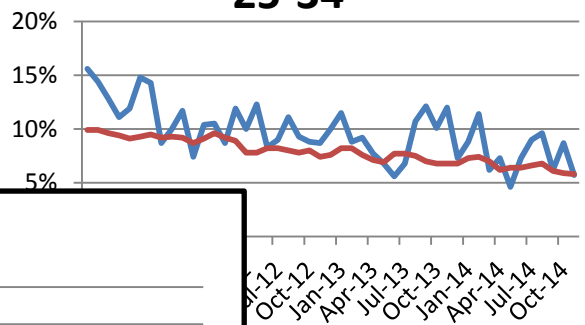

55+

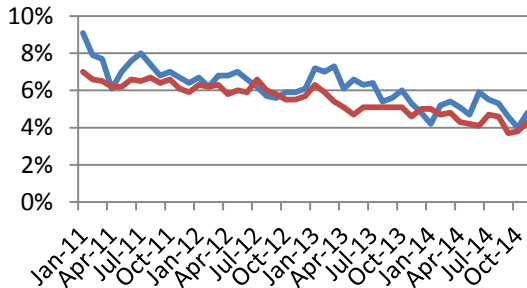

35-44

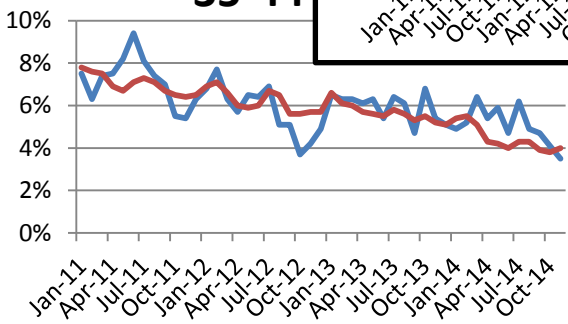

45-54

