

FEMA National Watch Center

Daily Operations Briefing

Friday, November 8, 2024

8:30 a.m. ET



FEMA

National Current Ops / Monitoring

New Significant Incidents / Ongoing Ops

- No significant incidents/operations

Hazard Monitoring

- Heavy Rain/Flash Flooding/Severe Thunderstorms – Southern/Central Plains
- Heavy Snow – Southern/Central Rockies
- Tropical Activity:
 - Atlantic:
 - Hurricane Rafael (CAT-3)
 - Disturbance 1: Low (20%)
 - Western Pacific:
 - Invest 94W

Disaster Declaration Activity

- Two amendments issued

Event Monitoring

- No significant events



FEMA

Pacific Overview

TROPICAL OUTLOOK

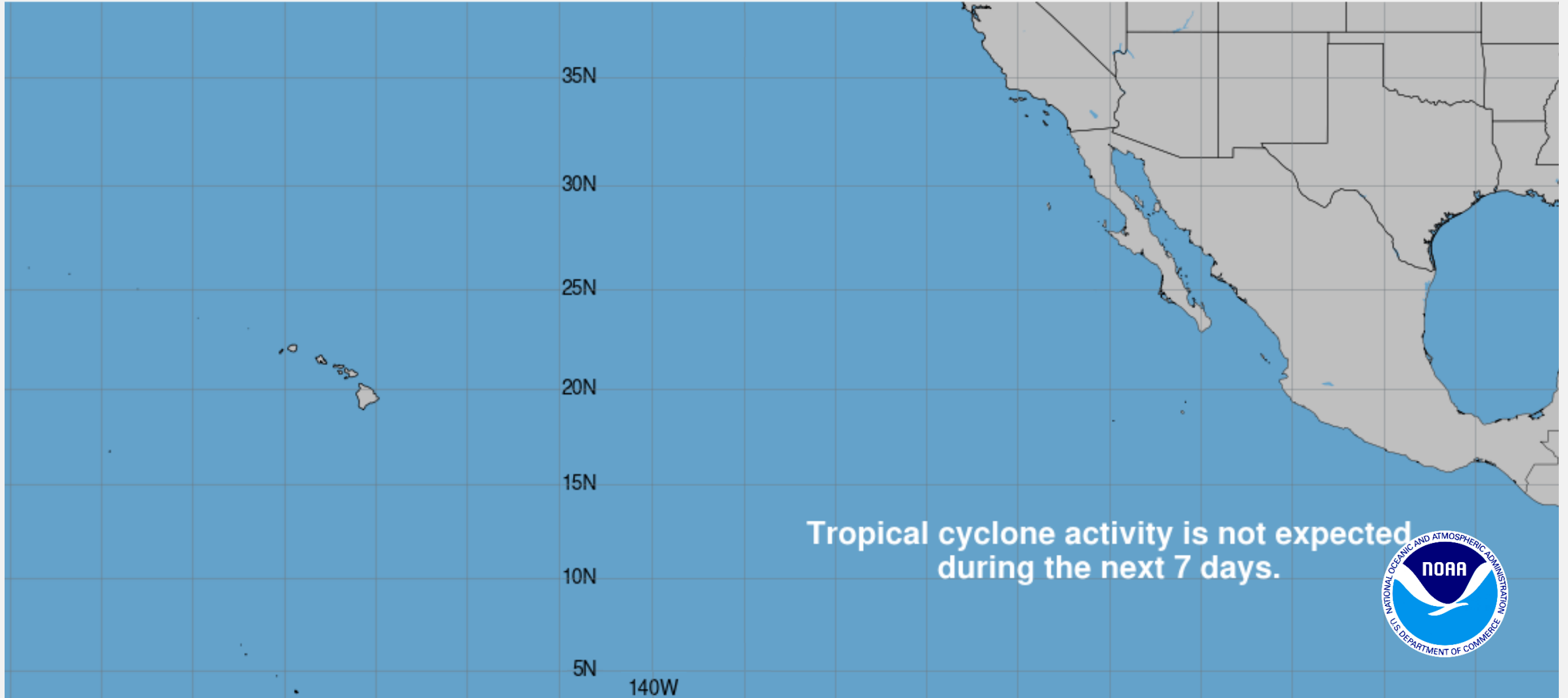

Atlantic Overview

TROPICAL OUTLOOK

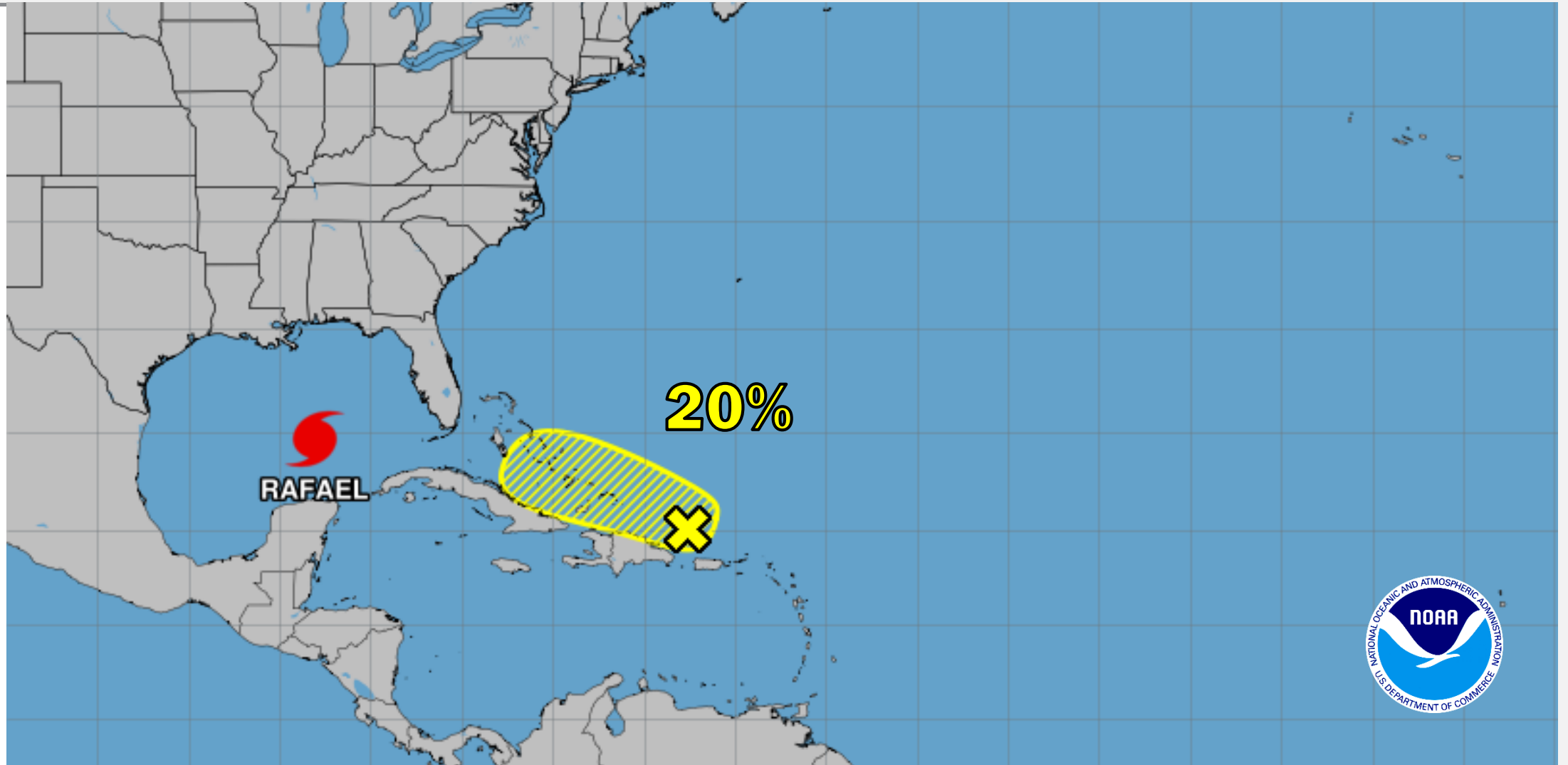

Hurricane Rafael

SATELLITE LOOP

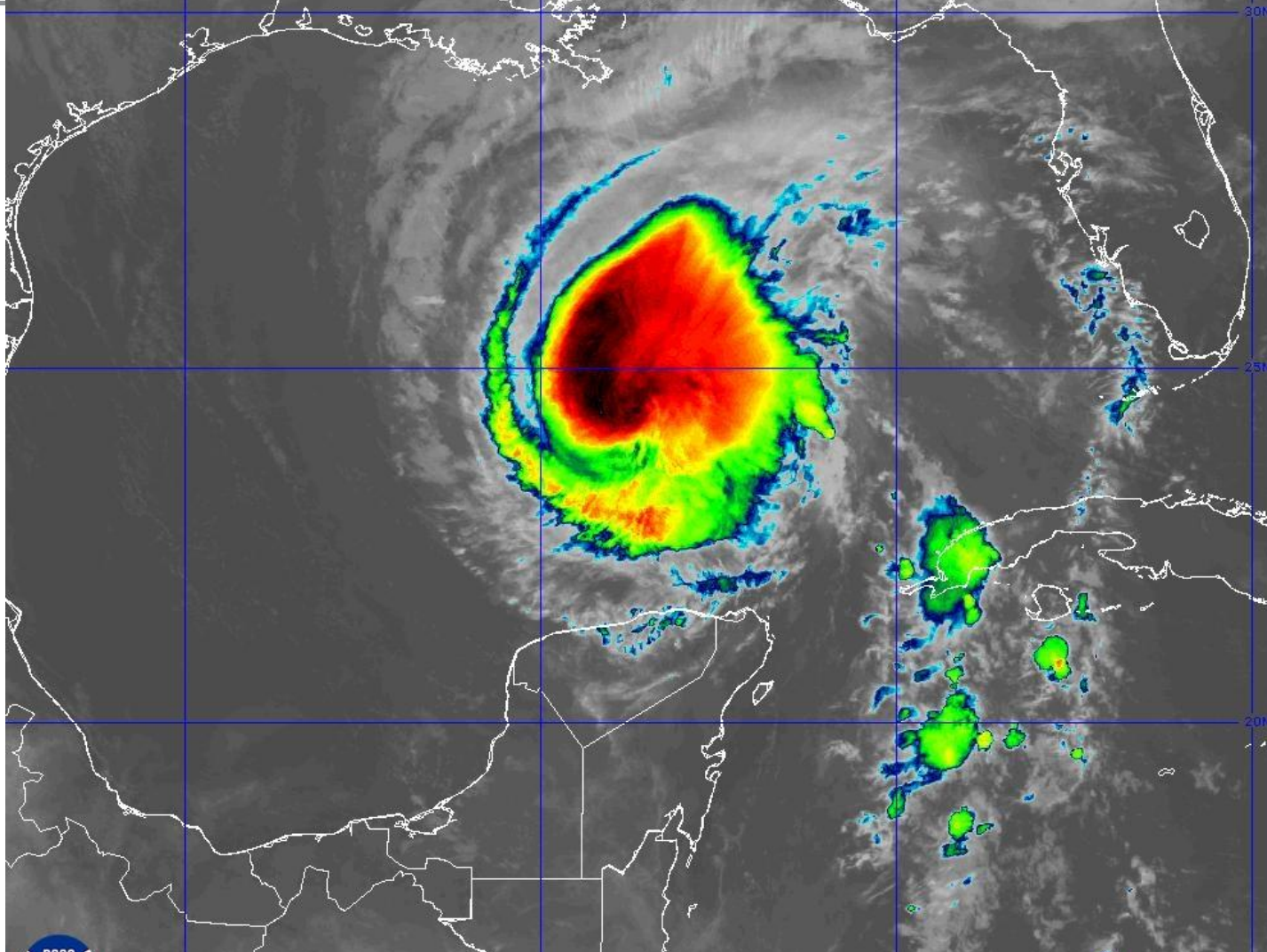

4 AM EST

- *W at 9 mph*
- **956 mb**
- **120 mph**



Hurricane Rafael

FORECAST TRACK

4 AM EST

- *W at 9 mph*
- **956 mb**
- **120 mph**

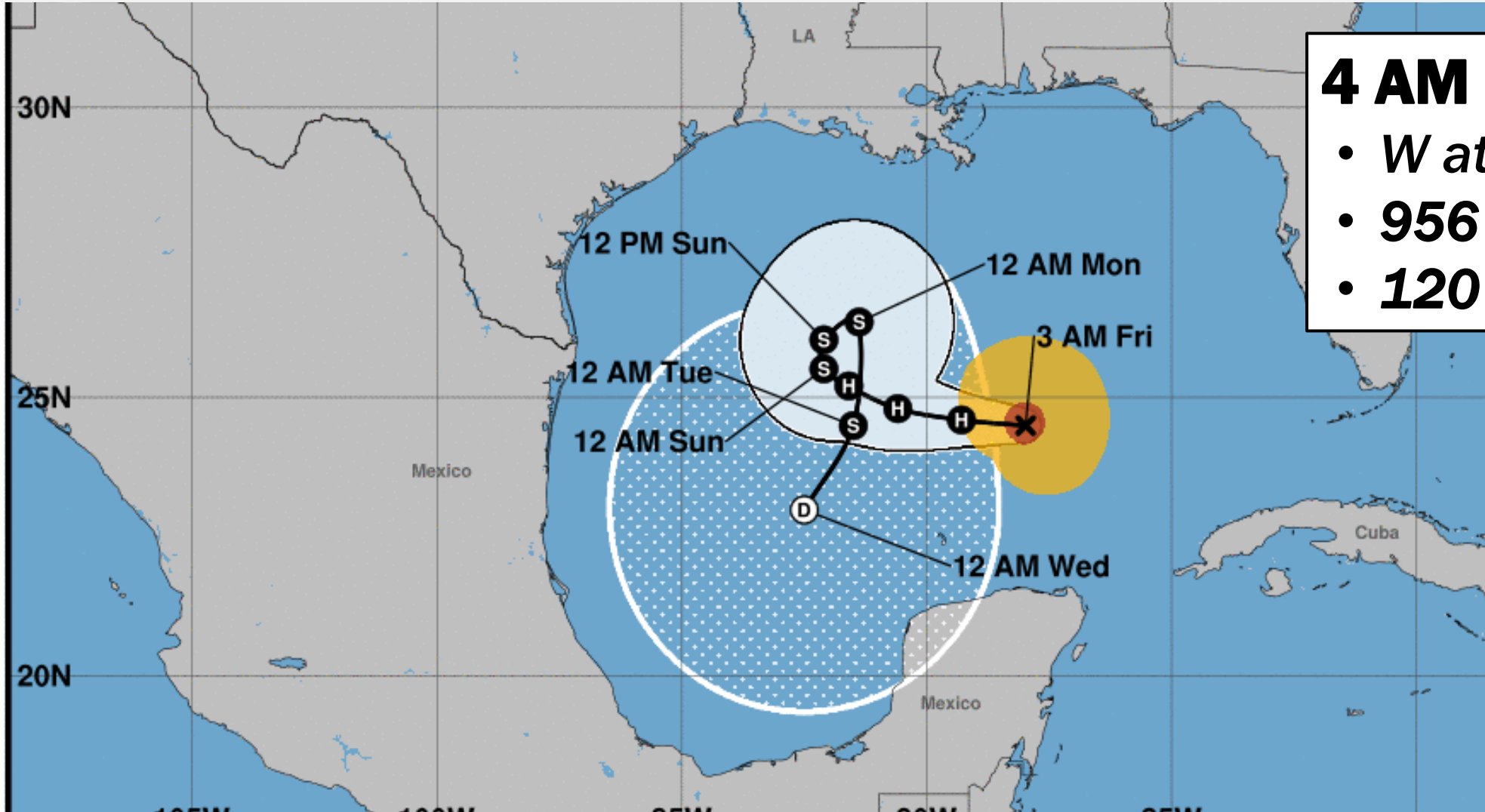

Hurricane Rafael

MOST LIKELY ARRIVAL OF TS WINDS

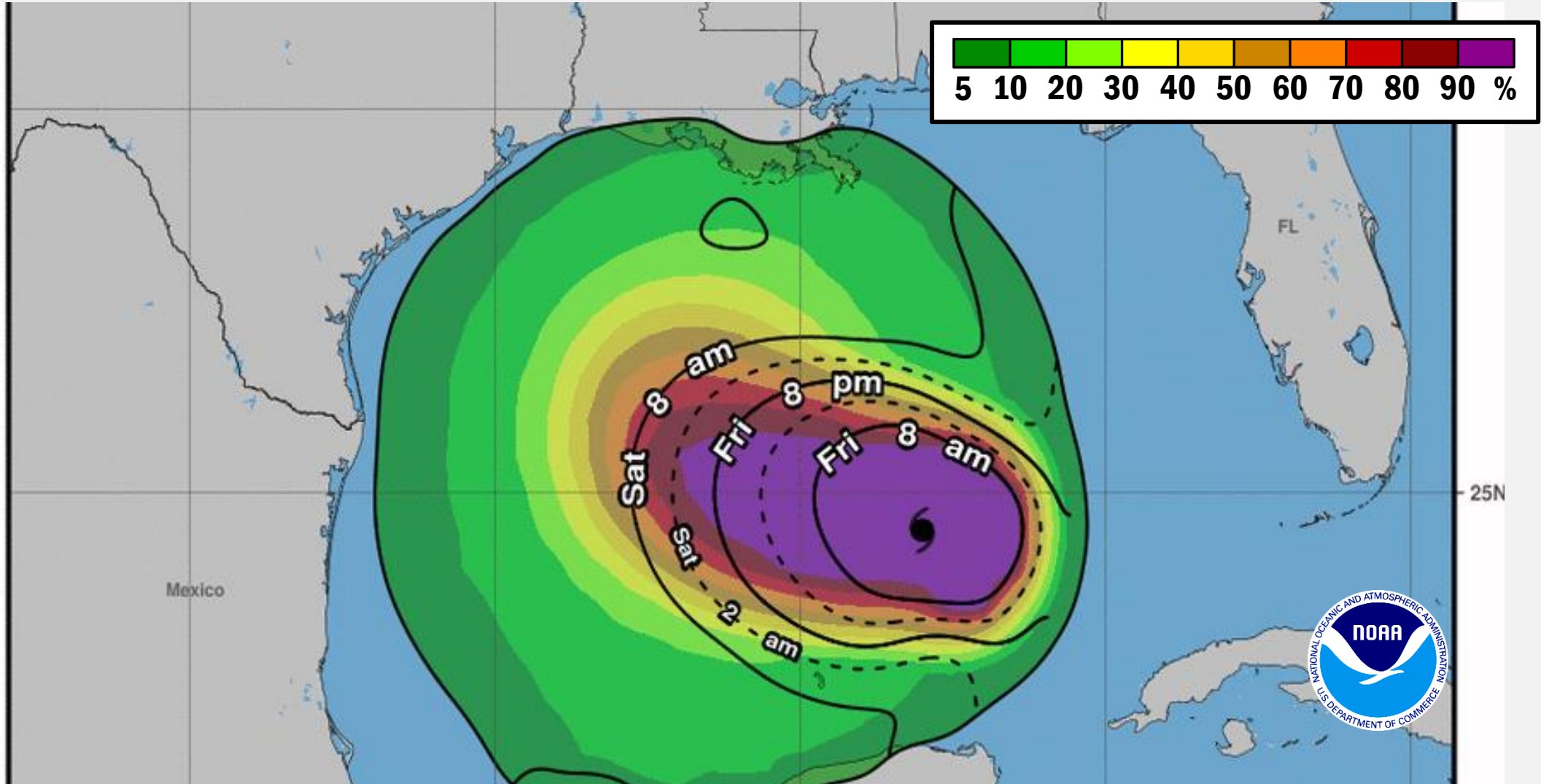

Invest 94W – Western Pacific

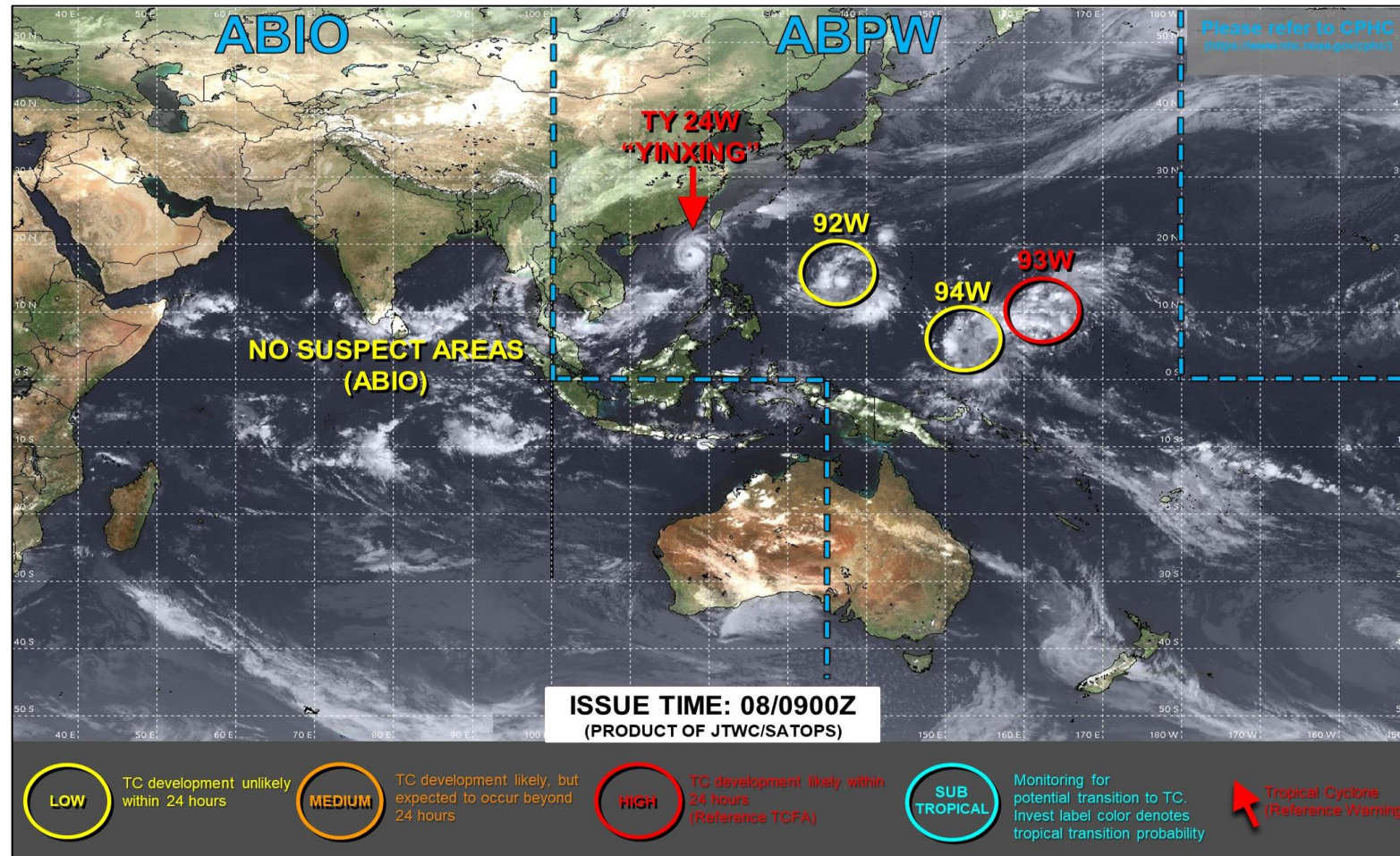

FEMA

National Watch Center

National Weather Forecast

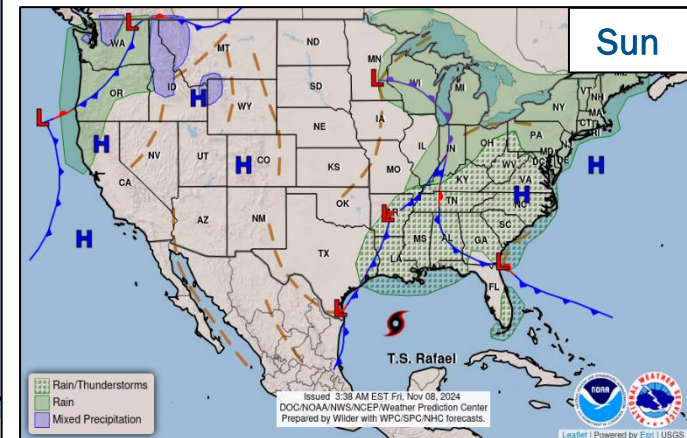
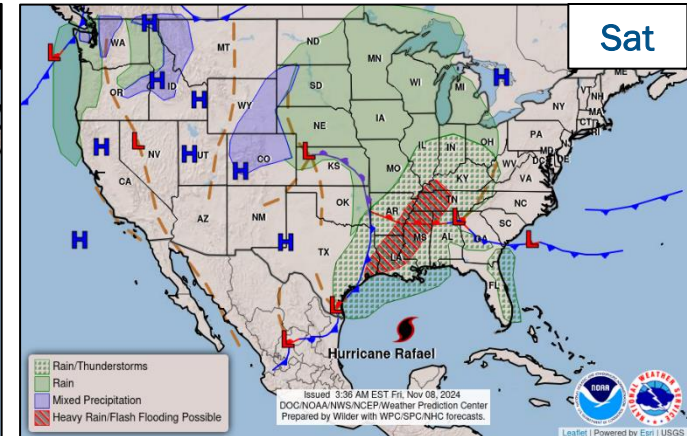
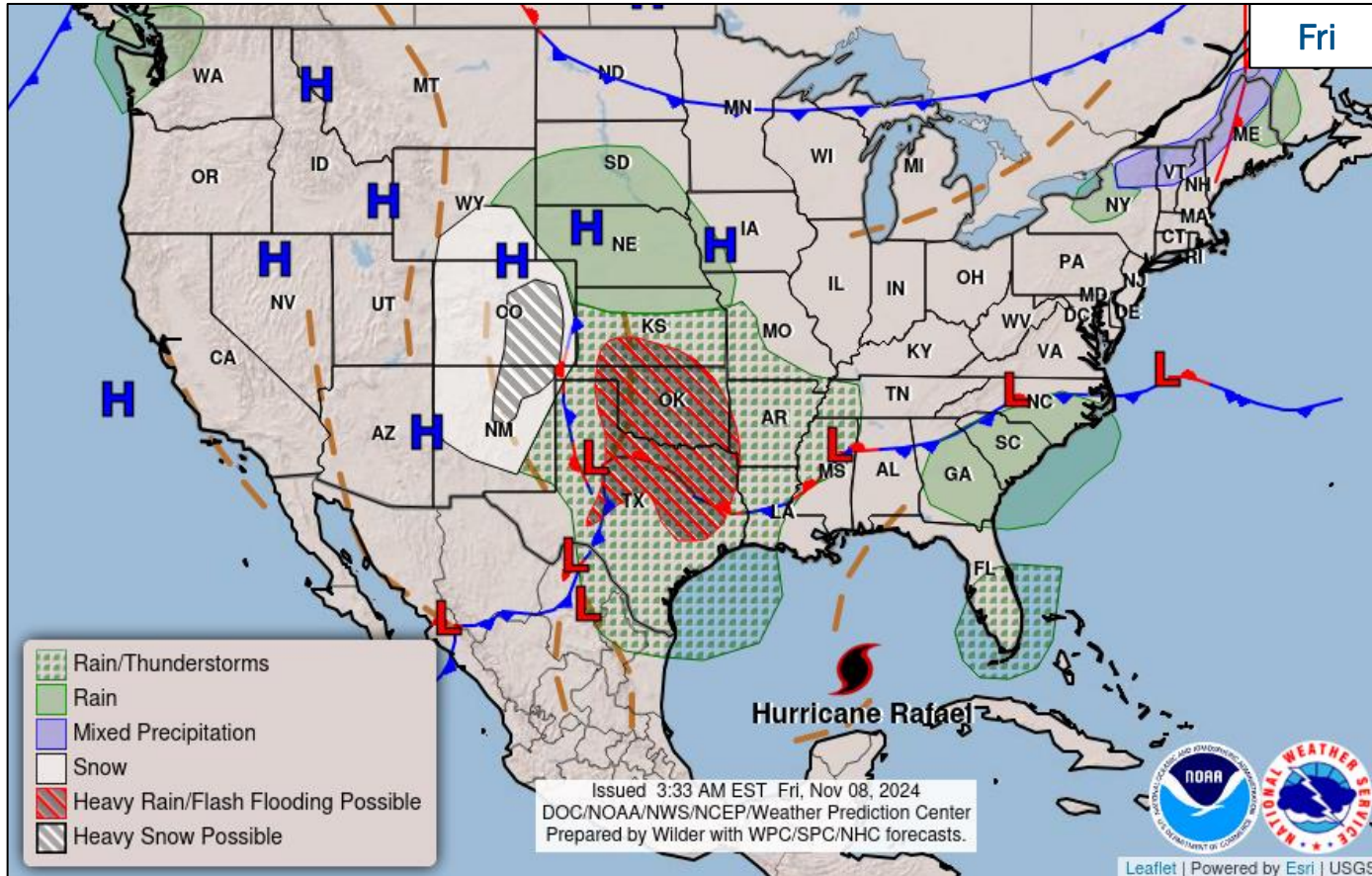

FEMA

National Watch Center

Precipitation & Excessive Rainfall

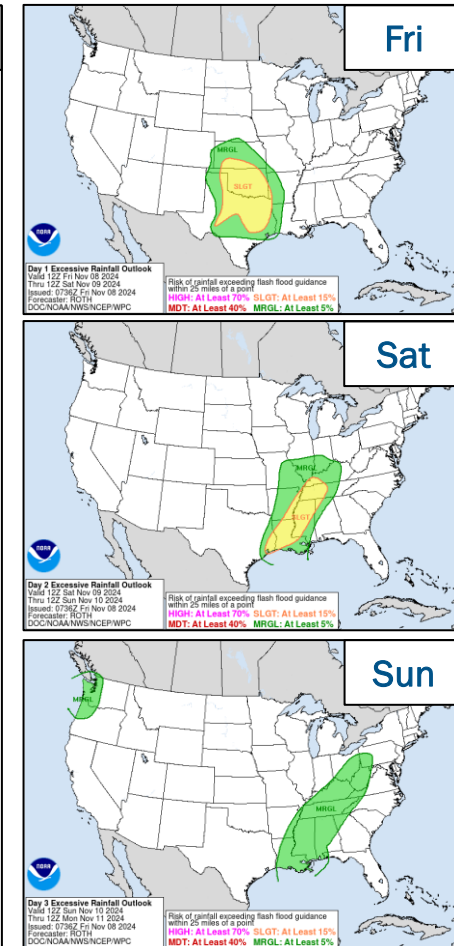
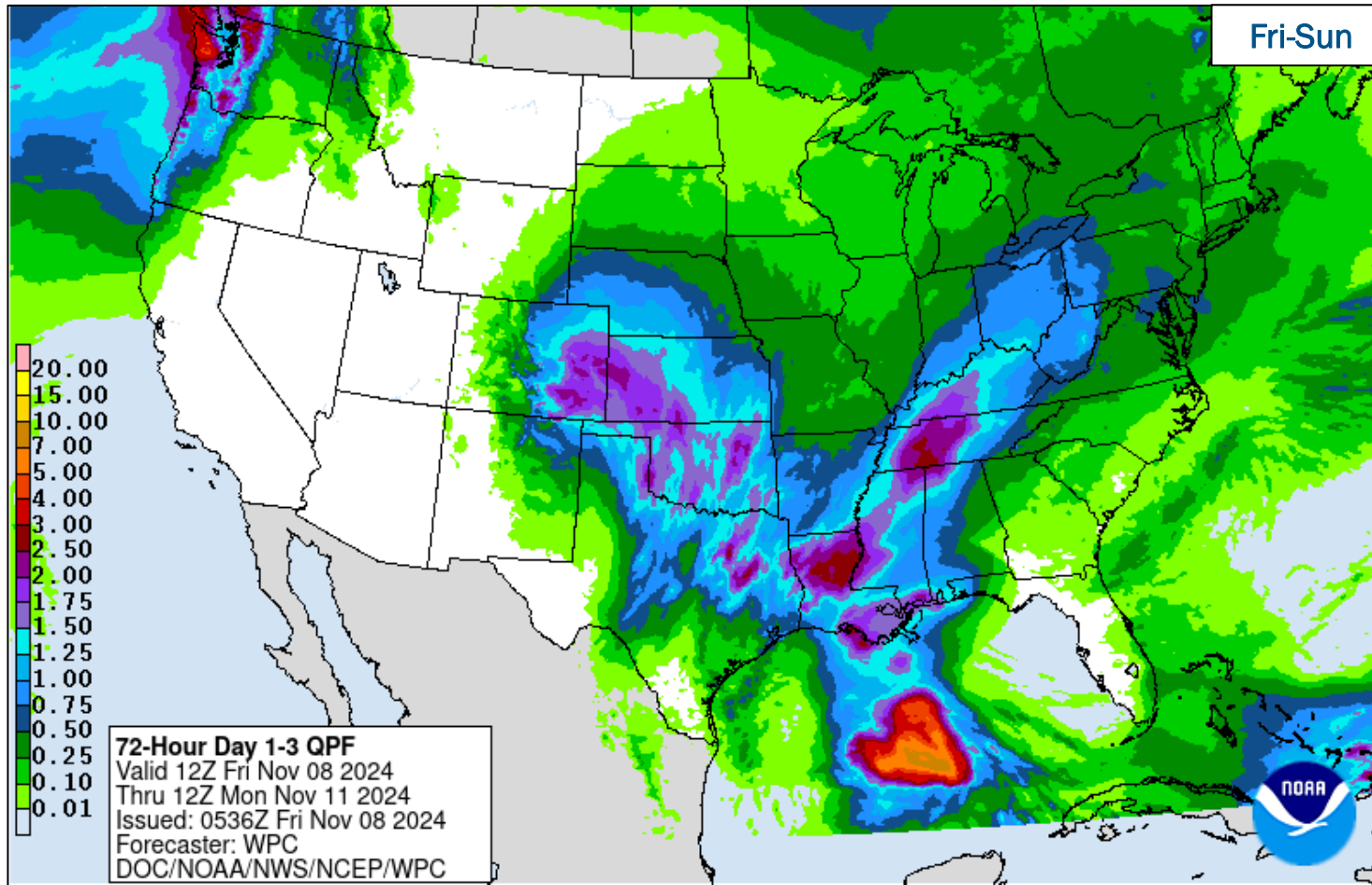

FEMA

National Watch Center

Snowfall Forecast

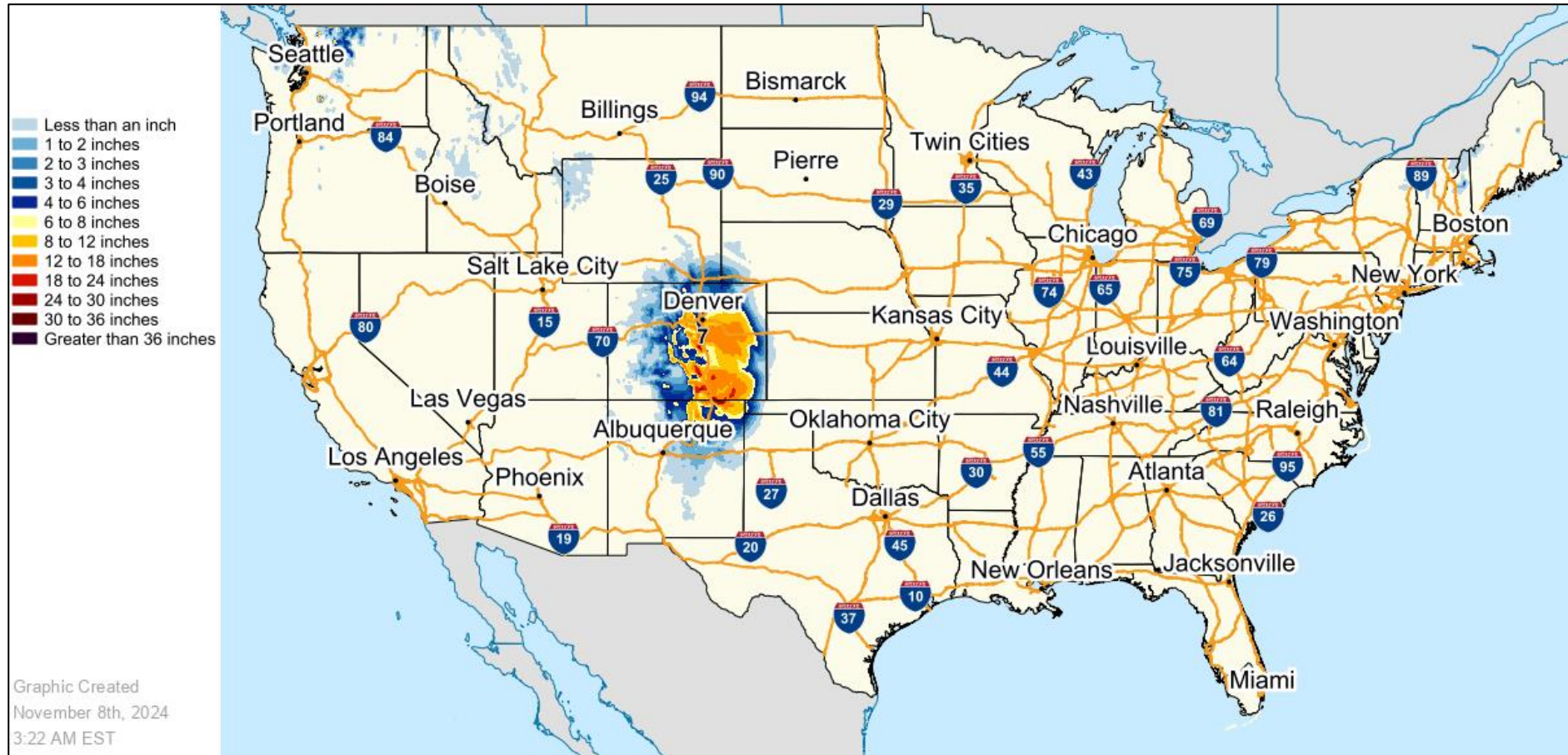

FEMA

Space Weather Outlook

Minor	Space Weather Activity	Geomagnetic Storms	Solar Radiation	Radio Blackouts
Past 24 Hours	Minor	None	None	R1
Next 24 Hours	Moderate	None	None	R2

For further information on NOAA Space Weather Scales refer to: <http://www.swpc.noaa.gov/noaa-scales-explanation>
 For further information on Sunspot Activity refer to: <https://www.swpc.noaa.gov/phenomena/sunspotssolar-cycle>

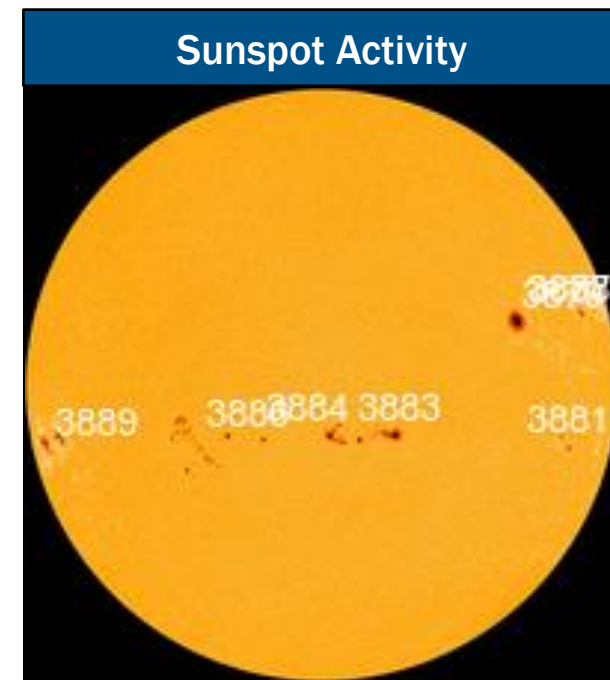
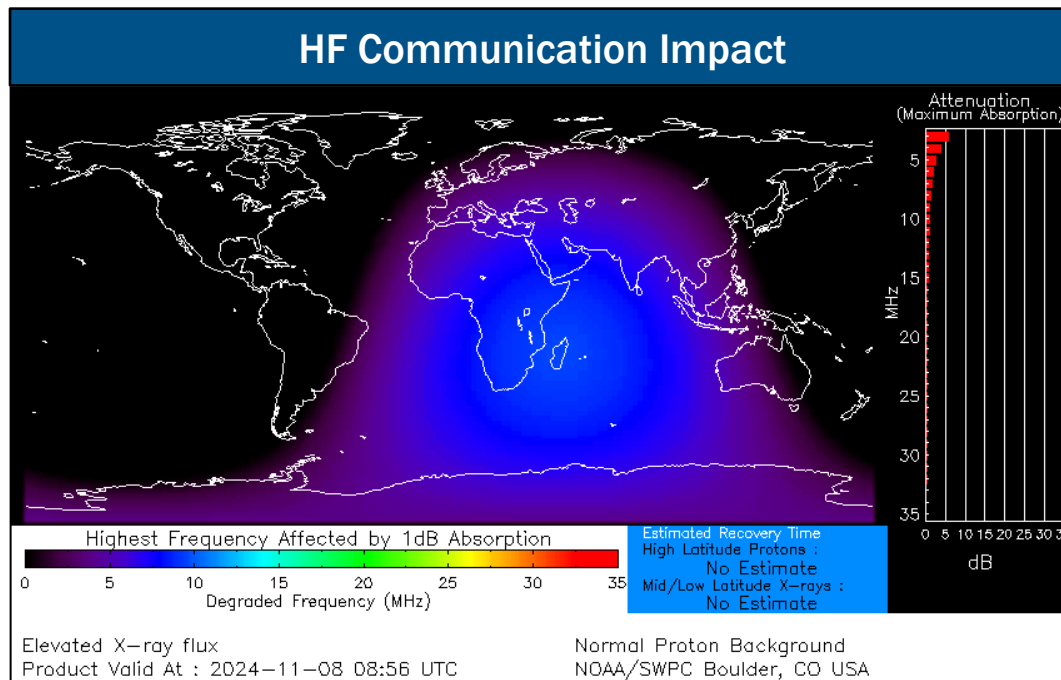

FEMA

Wildfire Summary

Fire Name (County, ST)	FMAG #	Acres Burned	Percent Contained	Evacuations	Structures (Homes / Other)			Fatalities / Injuries
					Threatened	Damaged	Destroyed	
Mountain Fire (Ventura, CA)	FEMA-5545-FM-CA	20,485 (+9,985)	5% (+5)	M: 15,482 (+5,182)	H: 11,468 (+7,968)	H: 0	H: 0	0 / 6
				V: 0	O: 300 (+300)	O: 0	O: 0	

(Evacuations: M = Mandatory / V = Voluntary; Structures: H = Homes and Mixed Commercial/Residential / O = Non-residential Commercial/Other Minor Structures)



FEMA

FEMA Common Operating Picture

31 + **3** Supporting **113** + **15** Major Disasters Emergency Declarations | **18** Direct Housing Missions **24** RSF-Supported Disasters **6** Joint Recovery Offices

Friday
November 8, 2024
8:30 a.m. ET

FEMA HQ	
NWC	NRCC
Monitoring	Level III
FEMA REGIONS	
Watch	RRCC
Monitoring	I Rostered
Monitoring	II Rostered
Monitoring	III Rostered
Monitoring	IV Level III
Monitoring	V Rostered
Monitoring	VI Rostered
Monitoring	VII Rostered
Monitoring	VIII Rostered
Monitoring	IX Rostered
Monitoring	X Rostered

N-IMATs	
2 Teams Available	
Red	Demobilizing
White	NC (Sep 30)
Blue	FL (Sep 23)
Gold	Reconstituting
HS	

R-IMATs	
≤ 3 Teams Available	
I	FL (Oct 7)
II	USVI (Oct 30)
III	NC (Sep 29)
IV-1	GA (Oct 5)
IV-2	FL (Oct 6)
V	Reconstituting
VI-1	1
VI-2	Demobilizing
VII	NC (Sep 25)
VIII	VA (Sep 24)
IX-1	FL (Oct 11)
IX-2	AZ (Oct 8)
X	TN (Sep 29)

Notes:

NRCC/RWCs/RRCCs:	State EOCs:
• NRCC: TC Helene/Milton	• OK/NM: Severe Weather
• RIV RRCC: TC Helene/Milton	• HI/OK/ID/UT/WY/NM/CT/NJ: Wildfires
	• AZ: SW Border
	• CO: US-50 closure
	• AZ/MO/SC: Flooding
	• WV: Drought
	• FL/AL/MS/NC/TN VA/WV/MD/TX: TC Helene/Milton
	• WY/VA/UT/WV/AR/LA/OK/TX MD/CT/CA: Election Monitoring

Volunteer Force	
Rostered	Deployed
7,840	4
Surge Capacity Force	
Rostered	Deployed
8,863	848 (+3)

Fully Mission Capable (FMC)
Partially Mission Capable (PMC)
Not Mission Capable (NMC)
Deployed

REGIONAL BREAKDOWN				
JFO/VJO	DR	EM	JRO	
I	3/0	18	2	0
II	3/1	7	0	2
III	1/0	5	1	0
IV	8/0	29	12	1
V	2/0	4	0	0
VI	3/0	6	0	3
VII	4/0	13	0	0
VIII	1/1	3	0	0
IX	3/1	20	0	0
X	3/0	8	0	0

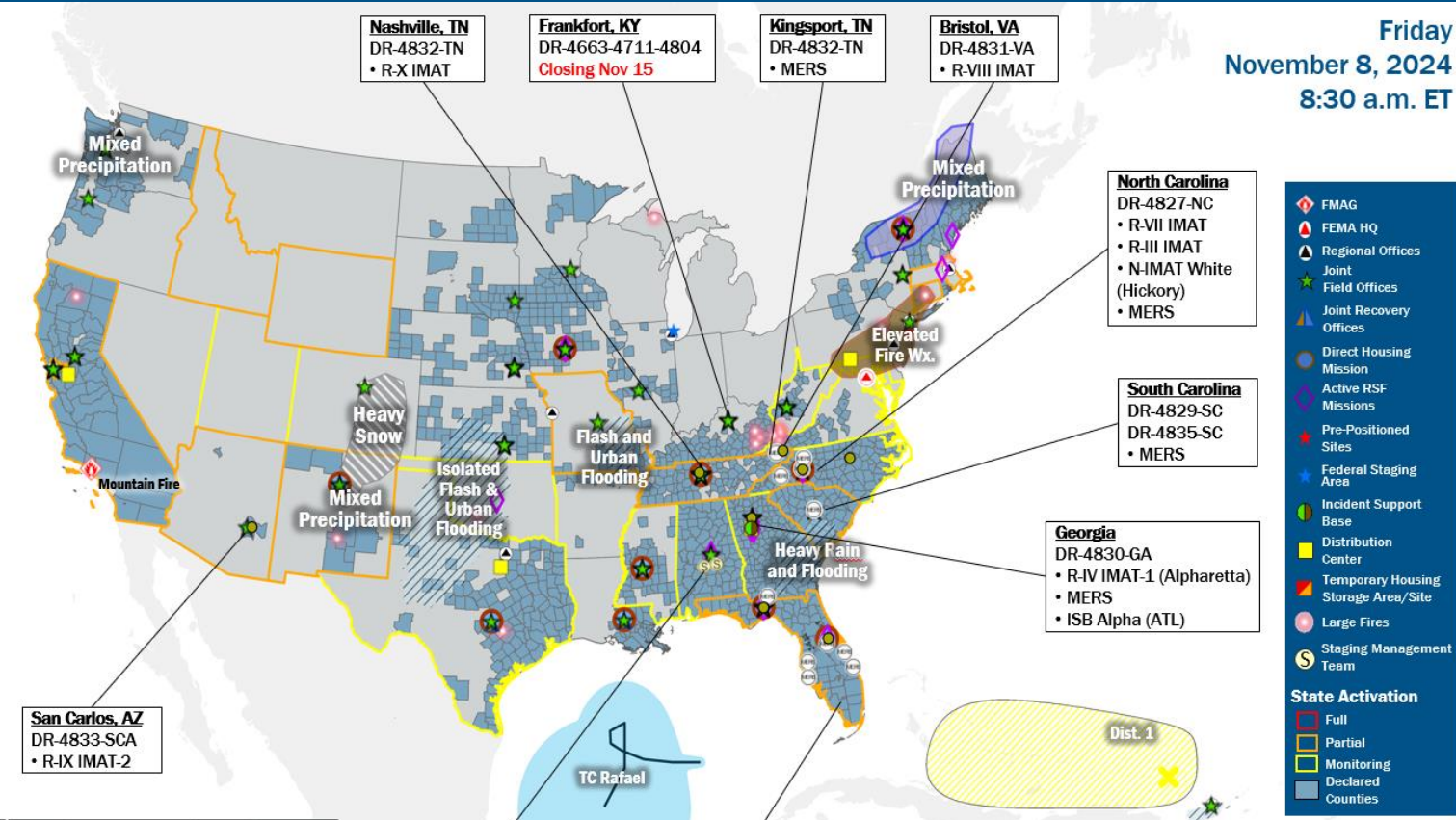
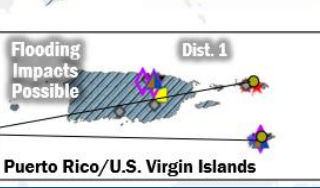
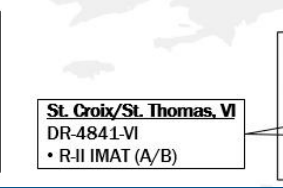
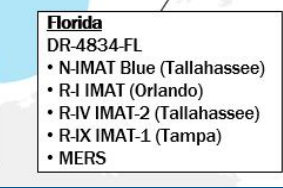
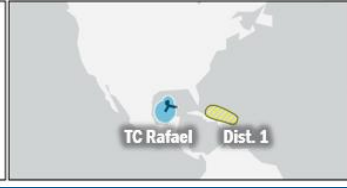

Legend

- FMAG
- FEMA HQ
- Regional Offices
- Joint Field Offices
- Joint Recovery Offices
- Direct Housing Mission
- Active RSF Missions
- Pre-Positioned Sites
- Federal Staging Area
- Incident Support Base
- Distribution Center
- Temporary Housing Storage Area/Site
- Large Fires
- Staging Management Team

State Activation

- Full
- Partial
- Monitoring
- Declared Counties

IM Workforce

14,014 (+37) Assigned
3,935 (-23) Unavailable
9,359 Deployed

5% / 720 (+60) Available

IM Cadre Availability

21 Cadres ≤ 25% Availability

Acquisitions: 14% (31/225); Civil Rights: 19% (32/170); Disaster Emergency Communications: 7% (29/389); Disaster Field Training Operations: 17% (17/98); Disability Integration: 2% (1/42); Disaster Survivor Assistance: 6% (73/1,204); External Affairs: 3% (15/512); Environmental Planning and Historic Preservation: 4% (35/841); Field Leadership: 4% (6/148); Financial Management: 11% (27/236); Hazard Mitigation: 2% (26/1,209); Human Resources: 3% (6/179); Individual Assistance: 2% (61/2,612); Interagency Recovery Coordination: 13% (41/318); Information Technology: 1% (9/709); Logistics: 1% (22/1,658); Operations: 8% (27/357); Public Assistance: 8% (192/2,287); Planning: 2% (8/447); Safety: 9% (9/95); Security: 9% (13/139)

MERS
<33%

36 Assigned
0 Unavailable
27 (-2) Deployed

9 (+2) Available

US&R
>66%

28 Assigned
2 Unavailable
0 Deployed

26 Available

FCO
<2 Type I

52 Assigned
5 Unavailable
47 (31 FCOR) Deployed

0 Available

Declaration Requests in Process – 14

State / Tribe / Territory – Incident Description	Type	IA	PA	HM	Requested
OH – Train Derailment	DR	X	X	X	Jul 3, 2023
NY – Severe Storms, Tornadoes, Straight-line Winds, and Flooding	EM		X		Jul 20
MI – Severe Storm and Tornadoes (APPEAL)	DR	X		X	Sep 11
CTM* – Severe Storm and Straight-line Winds	DR	X		X	Oct 7
ID – Gwen Fire	DR	X		X	Oct 9
PR – Tropical Storm Ernesto	DR		X	X	Oct 15
CTCR** – Swawilla Fire and Bridge Creek Fire	DR		X	X	Oct 15
WY – Severe Storms, Straight-line Winds, and resulting Wildfires	DR		X	X	Oct 16
OR – Wildfires	DR		X	X	Oct 21
AK – Landslide	DR		X	X	Oct 24
KY – Severe Storms, Straight-line Winds, Flooding, Landslides, and Mudslides	DR		X	X	Oct 24
WV – Remnants of Hurricane Helene	DR	X		X	Oct 25
NVKI**** – Severe Storm and Flooding	DR	X	X	X	Nov 4
NVKW***** – Severe Storm and Flooding	DR	X	X	X	Nov 4

*Crow Tribe of Montana, **Confederated Tribes of the Colville Reservation, ***Seminole Tribe of Florida, ****Native Village of Kipnuk, *****Native Village of Kwigillingok



FEMA

National Watch Center

Declaration Amendments

Declaration	Number	Issued	Action
FEMA-4817-DR-LA	4	Nov 7	Adds 2 parishes for Public Assistance (PA)
FEMA-4829-DR-SC	11	Nov 7	Adds 1 county for Public Assistance (PA)



FEMA



FEMA

Helping people before, during, and after disasters.



Scan to subscribe to this briefing.