



**FEMA**

## **Joint Incident Action Plan #14**

**FEMA-DR-4697-MS**

**Joint Field Office**

**384 Galleria Parkway**

**Madison, Mississippi 39110**

**USNG:15S YR 70169 98202**

**Severe Storms, Straight-line Winds, and Tornadoes**

**Operational Period**

**0700 CT 04/28/2023 - 0659 CT 05/02/2023**

Todd DeMuth  
Digitally signed by  
Todd DeMuth  
Date: 2023.04.27  
10:59:16 -05'00'

Todd DeMuth  
State Coordinating Officer

KEITH B DENNING  
Digitally signed by  
KEITH B DENNING  
Date: 2023.04.27  
10:42:56 -05'00'

John F. Boyle  
Federal Coordinating Officer

**For Official Use Only**

<b>FEMA ICS FORM 202 INCIDENT OBJECTIVES</b>		<b>1. FEMA Disaster Number:</b> FEMA-DR-4697-MS	<b>2. Date/Time Prepared:</b> 04/27/2023 0900 CT
<b>4. Operational Period:</b> 04/28/2023 0700 CT to 05/02/2023 0659 CT			
<b>5. General objectives for the Incident:</b>			
Objective Number	Description		
6	Ensure equitable access to FEMA programs, services, and benefits through the enforcement of equity and nondiscrimination towards all disaster survivors and members of the public and through engagement with internal stakeholders, including community, and SLTT partners.		
10 a	Conduct data-supported, outcome-driven mission planning to assess the disaster caused housing needs, identify available resources, and develop the strategy for Direct Temporary Housing Assistance throughout the duration of the event.		
2 b	Provide non-congregate sheltering with wrap-around services and transition shelter populations to safe, sanitary and secure alternate short-term housing options.		
7 a	Deliver services (e.g., registration, case management) to survivors at Disaster Recovery Centers (DRCs), Business Recovery Centers and other locations in designated counties.		
9 a	Conduct the Assess, Inform, Report (AIR) Mission, and provide registration intake and disaster assistance in the 6 designated counties.		
13 a	Implement community recovery by identifying sustainable actions to prevent, protect against, mitigate, respond to, and recover from future disasters by August 2023.		
4	Support local jurisdictions for issues and unmet resource needs throughout the duration of the event.		
3	Deploy personnel as needed to monitor, assess, and respond to the needs that may arise in the affected counties throughout the duration of the event.		
8 d	Complete debris assessments in the seven (7) designated counties and provide technical assistance on debris management, no later than 05/18/2023.		
1 a	Deliver timely, accurate, accessible and unified disaster program information through multiple communication channels to the public and targeted audiences.		
5 a	Coordinate integration of federal resources with State and local response and recovery activities throughout the duration of the event.		
11	Implement and administer the Public Assistance program in compliance with all applicable authorities, laws, and policies to permanently repair damaged infrastructure.		
12 a	Connect survivors with appropriate special disaster assistance services provided by private sector or voluntary agencies throughout the duration of the event.		
<b>6. Weather Forecast for Period (Only if significant to Operations)</b>			
Friday: Weak ridging aloft and high pressure at the surface will quickly build into and through the region on Friday. Slightly drier conditions will exist during this time. Quiet weather will exist as highs range from the middle 70s to lower 80s. Clouds will make a return to the area overnight Friday, with lows falling into the mid 50s to around 60.			
Saturday – Sunday: An increase in rain chances to the area Saturday afternoon into early Sunday morning. Some strong storms can't be ruled out across portions of Southeast Mississippi Saturday morning into the early afternoon. Gusty winds will be the main concern with these storms. Rain chances will remain in the forecast over much of the area Saturday afternoon and evening coming to an end by mid-day Sunday.			
Monday: Currently looks to remain quiet.			
<b>7. General/Safety Message</b>			
With the increase of heat and humidity please be aware of the signs and symptoms of heat stress like confusion, headache, nausea, rapid heart rate, vomiting, muscle cramps and dizziness. If you believe you are experiencing heat stroke; drink room temperature water and not 'ice' cold water. If you are experiencing a medical emergency, seek immediate help and contact medical authorities.			
See ICS 208 for additional safety message.			
<b>8. Attachments (mark if attached)</b>			
<input checked="" type="checkbox"/> Assignment Lists - ICS 204	<input type="checkbox"/> Organization Chart - ICS 207	<input checked="" type="checkbox"/> Declaration Map	
<input checked="" type="checkbox"/> Radio Communications Plan - ICS 205	<input type="checkbox"/> Air Operations Summary - ICS 220	<input checked="" type="checkbox"/> Facilities Map	
<input checked="" type="checkbox"/> Telephone Communications Plan - ICS 205 A	<input checked="" type="checkbox"/> Meeting Schedule - ICS 230	<input checked="" type="checkbox"/> 213 General Message	
<input checked="" type="checkbox"/> Medical Plan - ICS 206	<input checked="" type="checkbox"/> Incident Map	<input type="checkbox"/>	
<b>9. Prepared by:</b> Molly Noble SITL <b>Date/Time:</b> 04/27/2023 1300 CT		<b>10. Reviewed By:</b> Greg Strenkowski PSC <b>Date/Time:</b> 04/27/2023 1300 CT	

**FEMA ICS FORM 208  
SAFETY MESSAGE/PLAN**

**1. FEMA Disaster Number:**  
4697

**2. Operational Period:**  
0700 CT 4/28/2023 to 0659 CT 5/2/2023

**3. Safety Message/Expanded Safety Message, Safety Plan, Site Safety Plan:**

Safety is the number one priority. Please wear face coverings when in crowded areas, wash and sanitize your hands as often as possible. PPE can help prevent the spread of Covid-19 and other viruses. When traveling in the affected area, travel in pairs when practical. Allow for adequate travel time to ensure safe arrival. Be aware of hidden hazards such as downed power lines, debris, potholes, animals, and wildlife in the area. Be sure to wear sunscreen when you are in the sun. Wearing bug spray can help prevent mosquito born illnesses.

Ensure all occupants in the vehicle are wearing seat belts. Avoid standing water in the roadways or flooded roadways. Take supplies with you in anticipation of unexpected problems. Notify your supervisor immediately of any accidents. Accidents and illnesses also need to be reported to the Safety Officers Walter Newbury.

All staff are required to wear authorized apparel that clearly displays agency logo or insignia. It is strongly encouraged that all responding staff wear their respective state or federal agency apparel. All staff, especially those who gathering personal information from citizens applying for assistance are required to have their pictured ID badges visible on their person at all times. Some citizens may have concerns when it comes to providing their personal sensitive information. Presenting those citizens with your government issued ID badge assures them that their information will be safe.

In the aftermath of a tornado, workers may be involved in a variety of response and recovery operations. There are general guidelines that may be applicable to workers involved in assessing and/or cleaning up the damage to their worksite. However, some operations, such as utility restoration, cleaning up spills of hazardous materials, and search and rescue, should only be conducted by workers who have the proper training, equipment and experience. It is important that staff understand their roles and assignments during the response operations.

A successful recovery requires a team effort. Those efforts must be calculated, and responsibilities executed effectively. Each team member should focus on their assigned task and allow other team members to accomplish their tasks without interference. When responding to the affected areas, workers should wear appropriate attire and equipment. This includes shoes, hardhats and safety vest.

In the event of severe weather please return to safe areas until the weather has cleared and it is safe to begin working. Whenever thunder and lightning is present, please wait at least 30 minutes before returning to work assignments.

Welcome to the JFO in Madison MS. The roads have a number of dips; so, please do not exceed the speed limit as you may go airborne and lose control of your vehicle. Parking is in the rear of the building with only 1 way to exit back onto Galleria Parkway. Please be patient as you are leaving or entering the facilities parking lot. If you have questions or concerns, please feel free to ask Safety.

**4. Prepared by:** Azure Bookman  
**Date/Time:** 1500 CT 4/27/2023

**5. Reviewed by:** Greg Strenkowski  
**Date/Time:** 1500 CT 4/27/2023

## INCIDENT RADIO COMMUNICATIONS PLAN (ICS205)

<b>1. Incident Name:</b> Tornado Response 3/24-3/25/23	<b>2. Date/Time Prepared:</b> 04/27/2023 0900	<b>3. Operational Period:</b> 0700 CT 04/28/2023-0659 CT 05/02/2023
---	---	---

<b>4. Basic Radio Channel Use:</b>										
Zone Grp.	Ch #	Function	Channel Name/Trunked Radio System	Assignment	RX Freq N or W	RX Tone/NAC	TX Freq N or W	TX Tone/NAC	Mode (A, D, or M)	Remarks
SE1,SE2, SE3	1	CALLING	ST SE CMN	CALLING CHANNEL TO ASK FOR ASSIGNMENTS	Mississippi Wireless Information Network (MSWIN)					Monitored by MEMA
SE1,SE2, SE3	2	Rolling Fork Law Tactical	ST SE1	Law Enforcement operating in Rolling Fork	Mississippi Wireless Information Network (MSWIN)					Coordination
SE2	6	FIRE/EMS Response	R1 SE1	FIRE/EMS operating in Sharkey Co	Mississippi Wireless Information Network (MSWIN)					Coordination
SE2	14	Amory Law Enforcement	R6 SE1	Law Enforcement Operating in Amory	Mississippi Wireless Information Network (MSWIN)					

**5. Special Instructions:**  
 \*MACS = Multi-Agency Coordination System (Coordination and Support) POC- Dent Guynes,  
 WCC 601-503-0391  
 Scott Davis, MEMA (601) 383-2796

**6. Prepared by** (Communications Unit Leader): Name: Dent Guynes Signature: *Dent Guynes*

<b>ICS 205</b>	<b>IAP Page</b> _____	Date/Time: <u>04/27/2023 0900 CT</u>
----------------	-----------------------	--------------------------------------

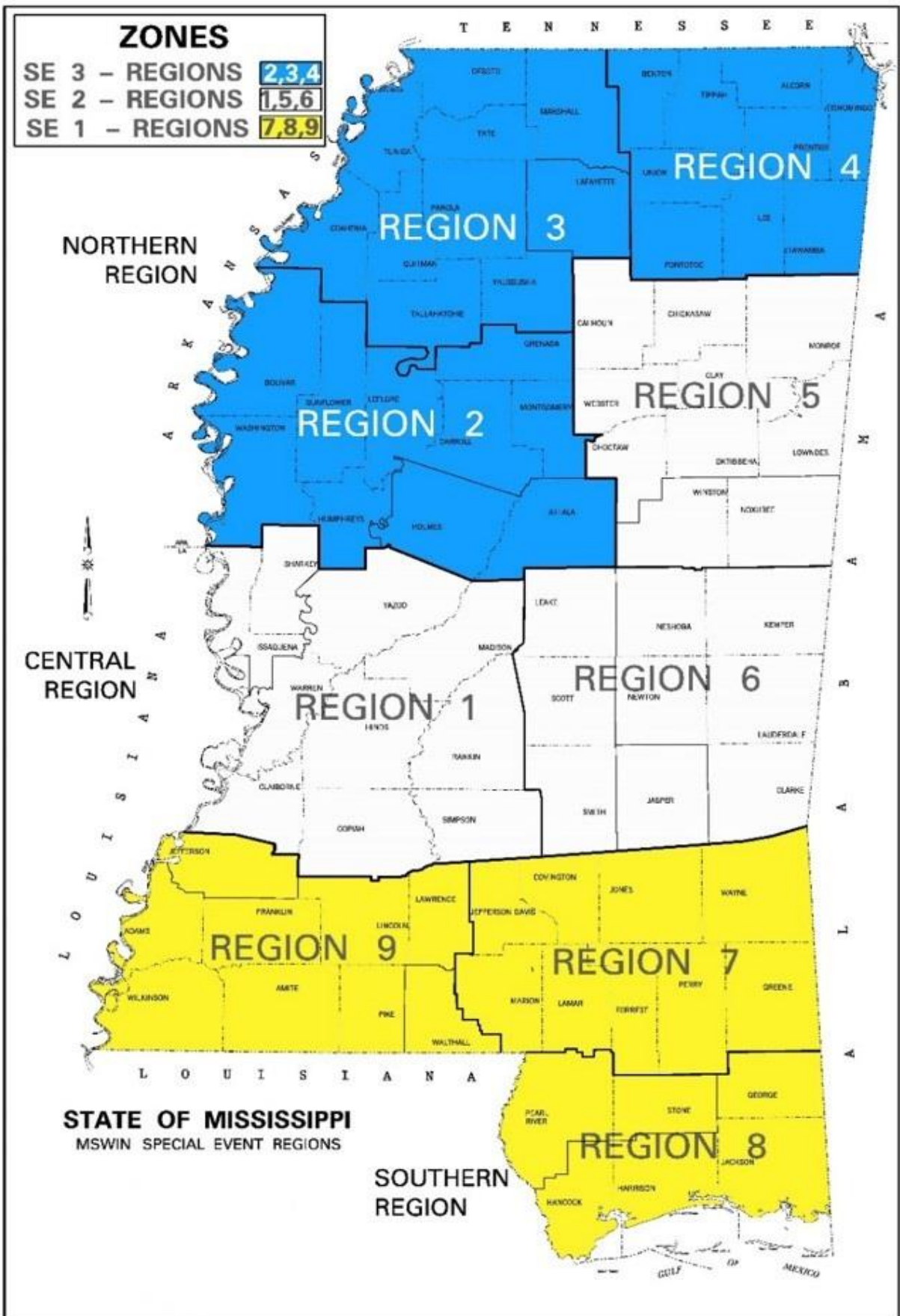

FEMA ICS Form 205A Incident Telephone Communication Plan	FEMA Disaster Number: FEMA-DR-4697-MS	2. Operational Period: 04/28/2023 0700 CT to 05/02/2023 0659 CT		
<b>3. Contact List</b>				
<b>Incident Facilities/Contacts</b>				
Incident Facilities	Facility Operational Hours		Phone Number	Additional Info
<b>Joint Field Office ,</b> Joint Field Office (JFO) , 384 Galleria Parkway , Madison , Mississippi 39110-6841  <b>USNG: 15S YR 70170 98203</b>	Monday: Tuesday: Wednesday: Thursday: Friday: Saturday: Sunday:	0700 CT - 1900 CT 0700 CT - 1900 CT 0700 CT - 1900 CT 0700 CT - 1900 CT 0700 CT - 1900 CT 0700 CT - 1900 CT 0700 CT - 1900 CT	<b>Russell Weiwurm</b>  Phone: 832-851-3222	
<b>Mississippi Emergency Management Agency ,</b> 1 MEMA Drive , Pearl , Mississippi 39208  <b>USNG: 15S YR 73826 71481</b>	Monday: Tuesday: Wednesday: Thursday: Friday: Saturday: Sunday:	0700 CT - 1900 CT 0700 CT - 1900 CT 0700 CT - 1900 CT 0700 CT - 1900 CT 0700 CT - 1900 CT 0700 CT - 1900 CT 0700 CT - 1900 CT	<b>Don Wilson</b>  Phone: 601-559-1883	
<b>Branch Office - Vicksburg ,</b> Branch Office , 3909 Halls Ferry Rd , Vicksburg , Mississippi 39180  <b>USNG: 15S YR 00229 75884</b>	Monday: Tuesday: Wednesday: Thursday: Friday: Saturday: Sunday:	0700 CT - 1900 CT 0700 CT - 1900 CT 0700 CT - 1900 CT 0700 CT - 1900 CT 0700 CT - 1900 CT 0700 CT - 1900 CT 0700 CT - 1900 CT	<b>Bob Johnson</b>  Phone: 202-704-4177	Located at Vogel Building.
<b>Branch Office - Grenada ,</b> Branch Office , 215 Scenic Loop Road , Grenada , Mississippi 38901  <b>USNG: 16S BC 42361 49279</b>	Monday: Tuesday: Wednesday: Thursday: Friday: Saturday: Sunday:	0700 CT - 1900 CT 0700 CT - 1900 CT 0700 CT - 1900 CT 0700 CT - 1900 CT 0700 CT - 1900 CT 0700 CT - 1900 CT 0700 CT - 1900 CT	<b>Bob Johnson</b>  Phone: 202-704-4177	
<b>Amory PA Office (Monroe) ,</b> PA Office , 101 9th St North , Amory , Mississippi 38821  <b>USNG: 16S CC 63100 61944</b>	Monday: Tuesday: Wednesday: Thursday: Friday: Saturday: Sunday:	0700 CT - 1700 CT 0700 CT - 1700 CT 0700 CT - 1700 CT 0700 CT - 1700 CT 0700 CT - 1700 CT <b>Closed</b> <b>Closed</b>	<b>Anthony Bazunu</b>  Phone: 202-368-4794	
<b>Portable Loan Outreach Center (Sharkey) ,</b> PLOC , 303 Parkway Ave , Rolling Fork , Mississippi 39159  <b>USNG: 15S XS 98301 42446</b>	Monday: Tuesday: Wednesday: Thursday: Friday: Saturday: Sunday:	0800 CT - 1700 CT 0800 CT - 1700 CT 0800 CT - 1700 CT 0800 CT - 1700 CT 0800 CT - 1700 CT <b>Closed</b> <b>Closed</b>	<b>Luis Acevedo Roca</b>  Phone: 317-625-0052	

<p><b>Disaster Recovery Center 1 (Sharkey) ,</b> DRC , 431 West Race Street , Rolling Fork , Mississippi 39159</p> <p><b>USNG: 15S XS 97685 42828</b></p>	<p>Monday: 0700 CT - 1900 CT Tuesday: 0700 CT - 1900 CT Wednesday: 0700 CT - 1900 CT Thursday: 0700 CT - 1900 CT Friday: 0700 CT - 1900 CT Saturday: 0700 CT - 1900 CT Sunday: 1300 CT - 1800 CT</p>	<p><b>Isiah Robertson</b> Phone: 202-436-0234</p>	
<p><b>Disaster Recovery Center 2 (Monroe) ,</b> DRC , 1619 Highland Drive , Amory , Mississippi 38821</p> <p><b>USNG: 16S CC 63210 63493</b></p>	<p>Monday: 0700 CT - 1900 CT Tuesday: 0700 CT - 1900 CT Wednesday: 0700 CT - 1900 CT Thursday: 0700 CT - 1900 CT Friday: 0700 CT - 1900 CT Saturday: 0700 CT - 1900 CT Sunday: 1300 CT - 1800 CT</p>	<p><b>Robert Rolf</b> Phone: 732-804-7726</p>	
<p><b>Mobile Disaster Recovery Center 2 (Humphreys) ,</b> Mobile Disaster Recovery Center (MDRC) , 254 East Street , Silver City , Mississippi 39166</p> <p><b>USNG: 15S YS 33794 64793</b></p>	<p>Monday: 0800 CT - 0600 CT Tuesday: 0800 CT - 0600 CT Wednesday: 0800 CT - 0600 CT Thursday: 0800 CT - 0600 CT Friday: 0800 CT - 0600 CT Saturday: 0800 CT - 0600 CT Sunday: 0800 CT - 0600 CT</p>	<p><b>Karrie Beardall</b> Phone: 773-441-7068</p>	
<p><b>Disaster Recovery Center 3 (Humphreys) ,</b> DRC , 105 S Hayden Street , Belzoni , Mississippi</p> <p><b>USNG: 15S YS 34154 73557</b></p>	<p>Monday: 0700 CT - 1900 CT Tuesday: 0700 CT - 1900 CT Wednesday: 0700 CT - 1900 CT Thursday: 0700 CT - 1900 CT Friday: 0700 CT - 1900 CT Saturday: 0700 CT - 1900 CT Sunday: 1300 CT - 1800 CT</p>	<p><b>Miriam Zayes</b> Phone: 516-698-4639</p>	
<p><b>Disaster Recovery Center 4 (Carroll) ,</b> DRC , 900 George Street , Carrollton , Mississippi 38947</p> <p><b>USNG: 16S BC 28786 12017</b></p>	<p>Monday: 0700 CT - 1900 CT Tuesday: 0700 CT - 1900 CT Wednesday: 0700 CT - 1900 CT Thursday: 0700 CT - 1900 CT Friday: 0700 CT - 1600 CT Saturday: <b>Closed</b> Sunday: 1300 CT - 1800 CT</p>	<p><b>Rebecca Thurman</b> Phone: 225-460-1150</p>	
<p><b>Disaster Recovery Center 5 (Montgomery) ,</b> DRC , 200 Recreation Drive , Winona , MS 38967</p> <p><b>USNG: 16S BC 44051 08578</b></p>	<p>Monday: 0700 CT - 1900 CT Tuesday: 0700 CT - 1900 CT Wednesday: 0700 CT - 1900 CT Thursday: 0700 CT - 1900 CT Friday: 0700 CT - 1900 CT Saturday: 0700 CT - 1900 CT Sunday: 1300 CT - 1800 CT</p>	<p><b>Jose Gonzales Cortes</b> Phone: 256-343-1088</p>	
<p><b>Disaster Recovery Center 6 (Panola) ,</b> DRC , 245 Eureka Street , Batesville , MS 38606</p> <p><b>USNG: 16S BD 28696 00057</b></p>	<p>Monday: 0700 CT - 1900 CT Tuesday: 0700 CT - 1900 CT Wednesday: 0700 CT - 1900 CT Thursday: 0700 CT - 1900 CT Friday: 0700 CT - 1900 CT Saturday: 0700 CT - 1900 CT Sunday: 1300 CT - 1800 CT</p>	<p><b>Janie Smith</b> Phone: 202-805-9492</p>	

<b>Business Recovery Center 1 (Monroe) ,</b> BRC , 301 S Chestnut St , Aberdeen , MS 39730  <b>USNG: 16S CC 57485 43616</b>	Monday:	0800 CT - 1700 CT	<b>Jenny Stewart</b>  Phone: 251-975-8118
	Tuesday:	0800 CT - 1700 CT	
	Wednesday:	0800 CT - 1700 CT	
	Thursday:	0800 CT - 1700 CT	
	Friday:	0800 CT - 1700 CT	
	Saturday:	<b>Closed</b>	
	Sunday:	<b>Closed</b>	

#### Command

Position	State	F E M A	O F A	Name	Phone	Work Email
State Coordinating Officer	X			Todd DeMuth	601-933-6653	tdemuth@mema.ms.gov
Federal Coordinating Officer		X		John F. Boyle	312-408-5305	john.boyle@fema.dhs.gov
Deputy State Coordinating Officer	X			Loretta Thorpe	601-933-6601	lthorpe@mema.ms.gov
Deputy Federal Coordinating Officer		X		Keith Denning	202-631-0495	keith.denning@fema.dhs.gov
Deputy Federal Coordinating Officer		X		Darryl Dragoo	202-302-3729	darryl.dragoo@fema.dhs.gov
Executive Director	X			Stephen McCraney	601-933-6882	smccraney@mema.ms.gov
Governor's Authorized Representative	X			Stephen McCraney	601-933-6882	smccraney@mema.ms.gov
Incident Commander	X			Matt Hewings	601-951-8945	mhewings@mema.ms.gov
Assistant Governor's Authorized Rep.	X			Clayton French	601-933-6782	cfrench@mema.ms.gov

#### Interagency Recovery Coordination

Position	State	F E M A	O F A	Name	Phone	Work Email
Federal Disaster Recovery Coordinator		X		J. A. Stakenburg	202-702-4477	jeffrey.stakenburg@fema.dhs.gov
Recovery Coordination Group Supervisor		X		Jennis Figueroa Seraballs	202-701-5898	jennis.figueroa-seraballs@fema.dhs.gov
USACE Infrastructure			X	Devon Aldrige	505-720-7587	devon.g.aldrige@usace.army.mil
HUD Housing			X	Sharlene Abbott	704-607-5306	sharlene.abbott@hud.gov
Philanthropic Advisor		X		John Weathersby	202-403-4972	john.weathersby@fema.dhs.gov
Economic Development Administration			X	Asa Williams	404-809-8419	awilliams@eda.gov
Health and Social Services RSF			X	Mollie Ayala	202-573-2383	mollie.ayala@hhs.gov
USDA Advisor			X	Joe Woody	865-617-2080	joe.woody@usda.gov
Community Assistance		X		Leslie Alderman	202-706-3084	leslie.l.alderman@fema.dhs.gov

#### Command Staff

Position	State	F E M A	O F A	Name	Phone	Work Email
Chief Of Staff		X		Philip McGonegal	256-454-5848	philip.mcgonegal@fema.dhs.gov
Executive Specialist		X		Juanita Arp	312-443-2786	juanita.arp@fema.dhs.gov
External Affairs Officer	X			Malary White	601-933-6841	mwhite@mema.ms.gov
External Affairs Officer		X		Yvonne Smith	202-705-9967	yvonne.smith@fema.dhs.gov
Deputy External Affairs Officer	X			Allie Jasper	601-933-6841	ajasper@mema.ms.gov
Assistant External Affairs Officer		X		Holly Stephens	202-705-9967	holly.stephens@fema.dhs.gov
General Counsel	X			William Dreher	601-933-6384	wdreher@mema.ms.gov
Lead Legal Advisor		X		Christopher Harich	202-368-5145	christopher.harich@fema.dhs.gov
Legal Advisor		X		Christopher Brown	202-705-7887	christopher.brown4@fema.dhs.gov
Alternative Dispute Resolution Advisor		X		Stephen Gadziola	202-288-5037	stephen.gadziola@fema.dhs.gov
Safety Officer	X			Ramous Austin	601-383-4850	raustin@mema.ms.gov

Safety Officer	X			Kandice McNamee	601-940-3973	kmcnamee@mema.ms.gov
Safety Officer		X		Walter Newbury	225-916-0052	walter.newbury@fema.dhs.gov
Security Manager		X		Gina Cole	202-394-5138	gina.cole@fema.dhs.gov
Civil Rights Advisor		X		Tonia Johnson	202-812-6631	tonia.johnson@fema.dhs.gov
Disability Integration Advisor	X			Ja'Morris Jenkins	601-586-9137	jjenkins@mema.ms.gov
Disability Integration Advisor		X		Georgette Wallace	202-549-5681	georgette.wallace@fema.dhs.gov
Environmental and Historic Preservation Advisor		X		Jennifer Bright	256-283-8715	jennifer.bright@fema.dhs.gov

## Operations

Position	State	F E M A	O F A	Name	Phone	Work Email
Operations Section Chief	X			Justin Watson	601-278-3410	bwatson@mema.ms.gov
Operations Section Chief		X		Paul Helland	202-573-4633	paul.helland@fema.dhs.gov
Deputy Section Chief	X			Bobby Hobson	601-933-6710	bhobson@mema.ms.gov
Deputy Operations Section Chief		X		Mary Millholland	202-340-8284	mary.milholland@fema.dhs.gov
Field Services Bureau Director	X			John Michael Sledge	601-832-8985	jsledge@mema.ms.gov
Operations Mission Tracker	X			Casey Randolph	601-933-6671	crandolph@mema.ms.gov
Mission Assignment Manager		X		Adam Espinosa	720-415-4808	adam.espinosa@fema.dhs.gov
Operations Officer	X			Albert McIntyre	601-933-6671	amcintyre@mema.ms.gov
Operations Officer	X			Perry Dunn	601-933-6671	pdunn@mema.ms.gov
Watch Officer	X			Albert McIntyre	601-933-6876	amcintyre@mema.ms.gov
Watch Officer	X			Perry Dunn	601-933-6671	pdunn@mema.ms.gov
Mutual Aid Coordinator	X			Brandi Hughes	601-933-6673	bhughes@mema.ms.gov
Emergency Service Branch Director	X			Robin Fortune	601-813-8341	rfortune@mema.ms.gov
ESF 4 - MDI	X			Brad Smith	601-933-6759	
ESF 8 - MSDH	X			Melissa Parker	601-933-6757	
ESF 8 - MSDH	X			Christy Berry	601-933-2449	
ESF 13 - MDPS/MHP	X			Lt. James Walker	601-933-6752	
ESF 13 - LE	X			Steven Pugh	601-933-6752	
Disaster Survivor Assistance Branch Director		X		Mary Ellen Murchison	225-397-3142	maryellen.murchison@fema.dhs.gov
Human Services Branch Director	X			Kaitlyn French	601-933-6671	ksellers@mema.ms.gov
Business Emergency Operation Center	X			Heather Freeman	601-213-6489	hfreeman@mema.ms.gov
State VAL	X			Meredith Lee	601-596-4285	mlee@mema.ms.gov
ESF 6 - VOAD			X	Jerry Schmuck	601-933-6771	
ESF 6 - MDHS	X			Leigh Liao	601-933-6765	
ESF 6 - MDE	X			Lauren Houston	601-933-6769	
ESF 6 - ARC			X	Linell Nemeth	601-933-6768	
ESF 6- MCVS	X			Monica Ritchie	601-933-6772	
ESF 11 - MDAC	X			Gene Robertson		grobertson@mema.ms.gov
ESF 11 - MBH	X			Beth Adock		badock@mema.ms.gov
SMAC/EMAC	X			Brandi Hughes	601-933-6673	bhughes@mema.ms.gov
Direct Housing Branch Director		X		Anita "AJ" Jeanette	202-805-7082	anita.jeanette@fema.dhs.gov
Housing Field Support Unit		X		Destiny Jackson	202-880-6394	destiny.jackson@fema.dhs.gov
Direct Housing Group Supervisor		X		Donna Giffin	732-804-7348	donna.giffin@fema.dhs.gov
Individual Assistance Branch Director	X			Denise Gray-Hunt	601-991-8259	dhunt1@mema.ms.gov
Individual Assistance Branch Director	X			Nicole Pressley	601-850-8578	npressley@mema.ms.gov
Individual Assistance Branch Director		X		Robert Broadwater	202-706-1837	robert.broadwater@fema.dhs.gov
Deputy Individual Assistance Branch Director		X		Kim Abrams	202-733-8863	kim.abrams@fema.dhs.gov

Small Business Administration			X	Martin McKinley	703-740-7164	martin.mckinley@sba.gov
Infrastructure Branch Director	X			Charlee Alford	601-540-4623	chatter@mema.ms.gov
Infrastructure Branch Director		X		Marlene Dawkins	202-568-4247	marlene.dawkins@fema.dhs.gov
ESF 2 - MEMA	X			Scott Davis	601-933-6881	
ESF 03- USACE			X	Jonathan Pennington	601-629-7946	jonathan.d.pennington@usace.army.mil
ESF 12 - MPUS	X			Emily Kruger	601-933-6745	
Mitigation Group Leader	X			Jana Henderson	601-933-6636	jhenderson@mema.ms.gov
Hazard Mitigation Branch Director		X		Patricia McArthur	404-973-8285	patricia.mcarthur@fema.dhs.gov
Hazard Mitigation Branch Deputy Director		X		Michael Hunnicutt	202-394-8493	michael.hunnicutt@fema.dhs.gov
Floodplain Management and Insurance Group Supervisor		X		Nathan Lathrop	202-717-1448	nathan.lathrop@fema.dhs.gov
Community Education and Outreach Group Supervisor		X		Shirley Matthews	202-802-2179	shirley.matthews@fema.dhs.gov
Grants and Planning Group Supervisor		X		Jenifer Holderman	202-374-9159	jenifer.holderman@fema.dhs.gov
Recovery Branch Director	X			Clayton French	601-933-6782	cfrench@mema.ms.gov
Public Assistance Director	X			Mike Siler	601-933-6702	msiler@mema.ms.gov
Branch Director	X			Andrew McMillian	601-540-1102	amcmillian@mema.ms.gov
Geographic Operations Branch 1 Director/ Mass Care		X		Park Spinney	202-674-9197	park.spinney@fema.dhs.gov
Area Coordinator Central Region - District 6 (Sharkey)	X			Tyler Flemming	601-278-3570	tflemming@mema.ms.gov
Division A Supervisor (Sharkey)		X		Michelle Rose	202-341-6831	michelle.rose@fema.dhs.gov
Area Coordinator Northern Region - District 3 (Humphreys)	X			Brent Miller	601-953-1306	bmiller@mema.mema.gov
Division B Supervisor (Humphreys)		X		Dirk Ubbink	202-431-8146	dirk.ubbink@fema.dhs.gov
AC Coordinator Northern Region - District 1 (Carroll/ Panola)	X			David Shaw	769-498-8179	dshaw@mema.ms.gov
Division C Supervisor (Carroll)		X		Alfred Fronefield	202-679-9582	alfred.fronefield@fema.dhs.gov
Area Coordinator Southern Region - District 7	X			Jarrett Watkins	601-850-7085	jwatkins@mema.ms.gov
Division D Supervisor (Montgomery)		X		Dirk Ubbink	202-431-8146	dirk.ubbink@fema.dhs.gov
Area Coordinator Northern Region - District 4 (Monroe)	X			Tracy Pharr	601-209-6038	tpharr@mema.ms.gov
Division E Supervisor (Monroe)		X		Robin Trent	202-258-2287	robin.trent@fema.dhs.gov
Division F Supervisor (Panola)		X		Alfred Fronefield	202-679-9582	alfred.fronefield@fema.dhs.gov
Division Supervisor (Washington)		X		Michelle Rose	202-341-6831	michelle.rose@fema.dhs.gov
Area Coordinator Central Region - District 6 (Washington)	X			Tyler Flemming	601-278-3570	tflemming@mema.ms.gov
Area Coordinator Northern Region - District 2	X			Myrl Williams	769-257-8799	mwilliams@mema.ms.gov
Area Coordinator Central Region - District 5	X			John Michael Sledge	601-832-8985	jsledge@mema.ms.gov
Area Coordinator Southern Region - District 8	X			Tim Gordy	601-278-4260	tgordy@mema.ms.gov
Area Coordinator Southern Region - District 9	X			William Berry	601-383-4731	wberry@mema.ms.gov

### Logistics

Position	State	F E M A	O F A	Name	Phone	Work Email
Logistics Section Chief	X			Don Wilson	601-559-1883	dwillson@mema.ms.gov
Logistics Section Chief		X		Russell Weinwurm	832-851-3222	russell.weinwurm@fema.dhs.gov
Deputy Logistics Section Chief	X			Dennis Stewart	769-798-8603	dstewart@mema.ms.gov

Service Branch Director	X			Chris Watts	601-850-7863	cwatts@mema.ms.gov
Service Branch Director		X		Eric Reynolds	202-573-2145	eric.reynolds@fema.dhs.gov
Deputy Service Branch Director		X		Vaughn Williams	202-297-7279	vaughn.williams@fema.dhs.gov
Support Branch Director		X		Tanya Thigpen	737-219-9691	tanya.thigpen@fema.dhs.gov
Deputy Support Branch Director		X		Bret Woodall	717-917-8728	bret.woodall@fema.dhs.gov
External Support Branch Director		X		Bob Johnson	678-491-4328	robert.johnson9@fema.dhs.gov
Deputy External Branch		X		Michael "Micky" Owens	516-743-1395	michael.owens@fema.dhs.gov
Logistics Operations	X			John Cox	769-798-7048	jcox@mema.ms.gov
MCOV Manager		X		Francisco Lendor	202-805-6438	francisco.lendor@fema.dhs.gov
Ground Support	X			Michael Smith	601-933-6862	msmith@mema.ms.gov
Chief of Information	X			Chris Watts	601-850-7863	cwatt@mema.ms.gov
Courier Service		X		Charles "Duane" Grice	202-702-8098	charles.gricejr@fema.dhs.gov

### Planning

Position	State	F E M A	O F A	Name	Phone	Work Email
Planning Section Chief	X			Julius Green	601-850-6400	jgreen@mema.ms.gov
Planning Section Chief		X		Greg Strenkowski	202-309-7954	gregory.strenkowski@fema.dhs.gov
Deputy Planning Section Chief	X			Susan Hardy	601-572-9474	shardy@mema.ms.gov
Situation Unit Leader		X		Rosemary Lynch	256-454-3788	rosemary.lynch@fema.dhs.gov
Documentation Unit Leader	X			Conni Akers	601-941-2047	cakers@mema.ms.gov
Resources Unit Leader	X			Susan Hardy	601-572-9474	shardy@mema.ms.gov
Resources Unit Leader		X		Azure Bookman	202-330-3400	azure.bookman@fema.dhs.gov
Resources Unit Leader		X		Justin Parker	202-431-9459	justin.parker@fema.dhs.gov
Planning Support Unit Leader		X		Rose Crawford	571.345.6526	rose.crawford@fema.dhs.gov
GIS Unit Leader	X			Preston White	601-850-7429	pwhite@mema.ms.gov

### Finance & Administration

Position	State	F E M A	O F A	Name	Phone	Work Email
Chief Financial Officer	X			Crystal Thompson	601-933-6876	cthompson@mema.ms.gov
Finance and Administration Section Chief	X			Sumar Davis	601-933-6603	sbdavis@mema.ms.gov
Finance and Administration Section Chief		X		John Kincer	737-230-8939	john.kincer2@fema.dhs.gov
Deputy Finance and Administration Section Chief		X		Lupe Zuniga	202-538-2199	lupe.zuniga@fema.dhs.gov
Administration Unit Time	X			Winna Hyche	601-933-6391	whyche@mema.ms.gov
HR Specialist	X			Shantell Clay	601-933-6820	sclay@mema.ms.gov
Human Resource Unit Leader		X		Nandi Alexander	609-508-2376	nandi.alexander@fema.dhs.gov
Procurement Unit Leader	X			Dennis Stewart	769-798-8603	dstewart@mema.ms.gov
Acquisitions Manager		X		David Colbert	202-746-6563	david.colbert@fema.dhs.gov
Cost Unit Leader	X			Ashlee Harrison	601-933-6383	aharrison@mema.ms.gov
Travel Manager		X		Jesse Perea	202-739-1838	jesse.perea@fema.dhs.gov
Training Manager		X		Ashleigh Saunders	225-888-6635	ashleigh.saunders@fema.dhs.gov

**4. Prepared by:** Azure Bookman, RESL  
**Date/Time:** 04/27/2023 1300 CT

**5. Reviewed by:** Greg Strenkowski, PSC  
**Date/Time:** 04/27/2023 1300 CT

**ICS 207  
Command and General Staff  
ORGANIZATION CHART**

**1. Incident Name**  
FEMA-DR-4697-MS

**2. Date/Time Prepared**  
04/27/2023  
0700 CT

**3. Operational Period Date/Time**  
0700 CT 04/28/2023 to  
0659 CT 05/02/2023

**PAGE 1**



**FEMA**

**State Coordinating Officer**  
Todd DeMuth (S)  
**Federal Coordinating Officer**  
John F. Boyle (F)  
**Deputy State Coordinating Officer**  
Loretta Thorpe (S)  
**Deputy Federal Coordinating Officer**  
Keith Denning (F)  
Darryl Dragoo (F)  
**Executive Director**  
Stephen McCraney (S)  
**Governor's Authorized Representative**  
Stephen McCraney (S)  
**Incident Commander**  
Matt Hewings (S)  
**Assistant Governor's Authorized Representative**  
Clayton French (S)  
**Federal Disaster Recovery Coordinator**  
J.A. Stakenburg (F)

**Chief of Staff**  
Phillip Mcgonagal (F)  
**Executive Specialist**  
Juanita Arp (F)  
**External Affairs Officer**  
Malary White (S)  
Yvonne Smith (F)  
**Deputy External Affairs Officer**  
Allie Jasper (S)  
**General Counsel**  
William Dreher (S)  
**Lead Legal Advisor**  
Christopher Harich (F)  
**Legal Advisor**  
Christopher Brown (F)  
**ADR Advisor**  
Stephen Gadziola (F)  
**Safety Officer**  
Ramous Austin (S)  
Kandice McNamee (S)  
Nancy Williamson (F)  
**Security Manager**  
Gina Cole (S)  
**Civil Rights Advisor**  
Tonia Johnson (F)  
**Disability Integration Advisor**  
Ja'Morris Jenkins (S)  
Rodney Garrott (F)  
**EHP Advisor**  
Jennifer Bright (F)

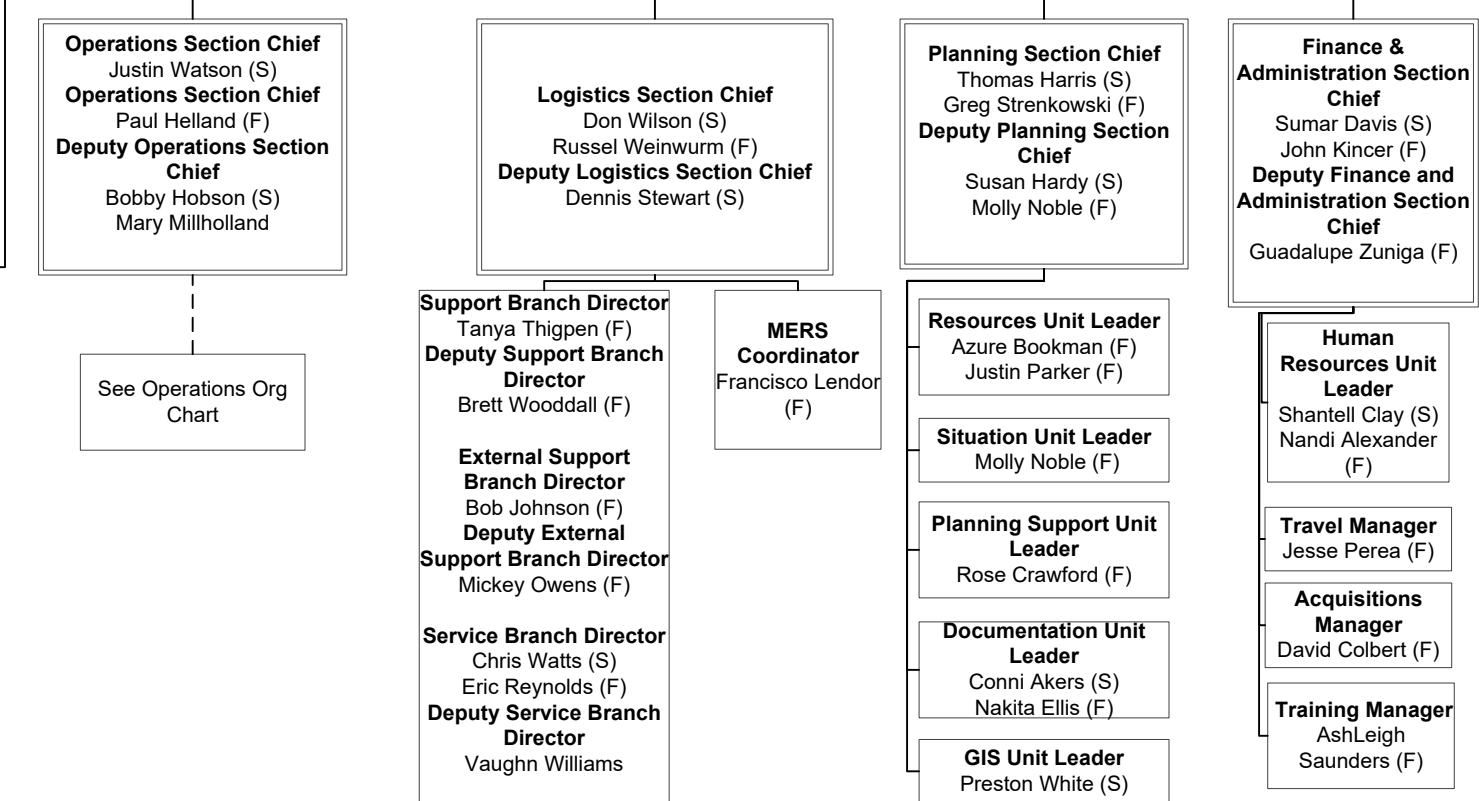

**4. Prepared By:** Justin Parker, RESL

**5. Reviewed By:** Greg Strenkowski, PSC

**ICS 207  
Operations  
ORGANIZATION CHART**

**1. Incident Name**  
FEMA-DR-4697-MS

**2. Date/Time Prepared**  
04/27/2023  
0700 CT

**3. Operational Period Date/Time**  
0700 CT 04/28/2023 to  
0659 CT 05/02/2023



**Field Services Bureau Director**  
John Michael Sledge (S)  
**Operations Mission Tracker**  
Casey Randolph (S)  
**Mission Assignment Manager**  
Adam Espinoza (F)  
**Operations Officers**  
Albert McIntyre (S)  
Perry Dunn (S)  
**Watch Officer**  
Albert McIntyre (S)  
Perry Dunn (S)  
**Mutual Aid Coordinator**  
Brandi Hughes (S)

**State Recovery Operations Chief**  
Justin Watson (S)  
**Operations Section Chief**  
Paul Helland (F)  
**Deputy Operations Section Chief**  
Bobby Hobson (S)  
**Deputy Operations Section Chief**  
Mary Millholland (F)



**FEMA**

**Emergency Services  
Branch Director**  
Robin Fortune (S)

**Disaster Survivor  
Assistance Branch  
Director**  
Mary Ellen Murchison (F)

**Human Services  
Branch Director**  
Kaitlyn French (S)  
**BOEC**  
Heather Freeman (S)

**Direct Housing  
Branch Director**  
Anita "AJ" Jeanette (F)

**Individual Assistance  
Branch Director**  
Nicole Pressley (S)  
Denise Gray-Hunt (S)  
Robert Broadwater (F)  
**Deputy Individual  
Assistance Branch  
Director**  
Kim Abrams (F)

**Infrastructure  
Branch Director**  
Charlie Alford (S)  
Martene Dawkins (F)

**Hazard Mitigation  
Branch Director**  
Patricia McArthur (F)  
HM Group Leader  
Jana Henderson (S)  
**Deputy Hazard  
Mitigation Branch  
Director**  
Michael Hunnicutt (F)

**ESF-4-MDI**  
Brad Smith (S)

**ESF-8-MSDH**  
Melissa Parker (S)  
Christy Berry (S)

**ESF-13-MDWFP**  
Jody Matheny (S)

**ESF-13-MDPS/MHP**  
Lt. James Walker (S)

**ESF-13-LE**  
Steven Pugh (S)

**ESF-6-VOAD**  
Jerry Schmuck (O)

**ESF-6-MDHS**  
Leigh Liao (S)

**ESF-6-MDE**  
Lauren Houston (S)

**ESF-6-ARC**  
Linell Nemeth (O)

**ESF-6-MCVS**  
Monica Ritchie (S)

**ESF-11-MBH**  
Beth Adcock (S)

**ESF-11-MDAC**  
Gene Robertson (S)

**SMAC/EMAC**  
Brandi Hughes (S)

**Housing FSUL**  
Destiney Jackson (F)

**Direct Housing  
Group Supervisor**  
Donna Giffin (F)

**SBA Representative**  
Martin Mckinley (O)

**ESF-2-MEMA**  
Scott Davis (S)

**ESF-3-USACE**  
Jonathan  
Pinnington (O)

**ESF-12-MPUS**  
Emily Kruger (S)

**Floodplain  
Management and  
Insurance Group  
Supervisor**  
Nathan Lathrop (F)

**Community  
Education and  
Outreach Group  
Supervisor**  
Shirley Matthews (F)

**Grants and Planning  
Group Supervisor**  
Jennifer Holderman (F)

**ICS 207  
Geographic Operations  
ORGANIZATION CHART**

**1. Incident Name**  
FEMA-DR-4697-MS

**2. Date/Time Prepared**  
04/27/2023  
0700 CT

**3. Operational Period Date/Time**  
0700 CT 04/28/2023 to  
0659 CT 05/02/2023

**PAGE 3**



**FEMA**

**State Recovery Operations Chief**  
Justin Watson (S)  
**Operations Section Chief**  
Paul Helland (F)  
**Deputy Operatiios Section Chief**  
Bobby Hobson (S)

**Branch Director**  
Andrew McMillian (S)  
**Branch 1 Director**  
Park Spinney (F)

**Area Coordinator  
Central Region-  
District 6 (Sharkey)**  
Tyler Fleming (S)  
**Division Supervisor  
(Sharkey)**  
Michelle Rose (F)

**Area Coordinator  
Central Region-  
District 3  
(Humphreys)**  
Brent Miller (S)  
**Division Supervisor  
(Humphreys)**  
Dirk Ubbink (F)

**Area Coordinator  
Central Region-  
District 1 (Carroll/  
Panola)**  
David Shaw (S)  
**Division Supervisor  
(Panola/ Carroll)**  
Alfred Fronefield (F)

**Area Coordinator  
Central Region-  
District 4 (Monroe)**  
Tracey Pharr (S)  
**Division Supervisor  
(Monroe)**  
Robin Trent (F)

**Area Coordinator  
Central Region-  
District 7  
(Montgomery)**  
Jarrett Watkins (S)  
**Division Supervisor  
(Montgomery)**  
Dirk Ubbink (F)

**Area Coordinator  
Central Region-  
District 6  
(Washington)**  
Tyler Fleming (S)  
**Division Supervisor  
(Washington)**  
Michelle Rose (F)



**FEMA**

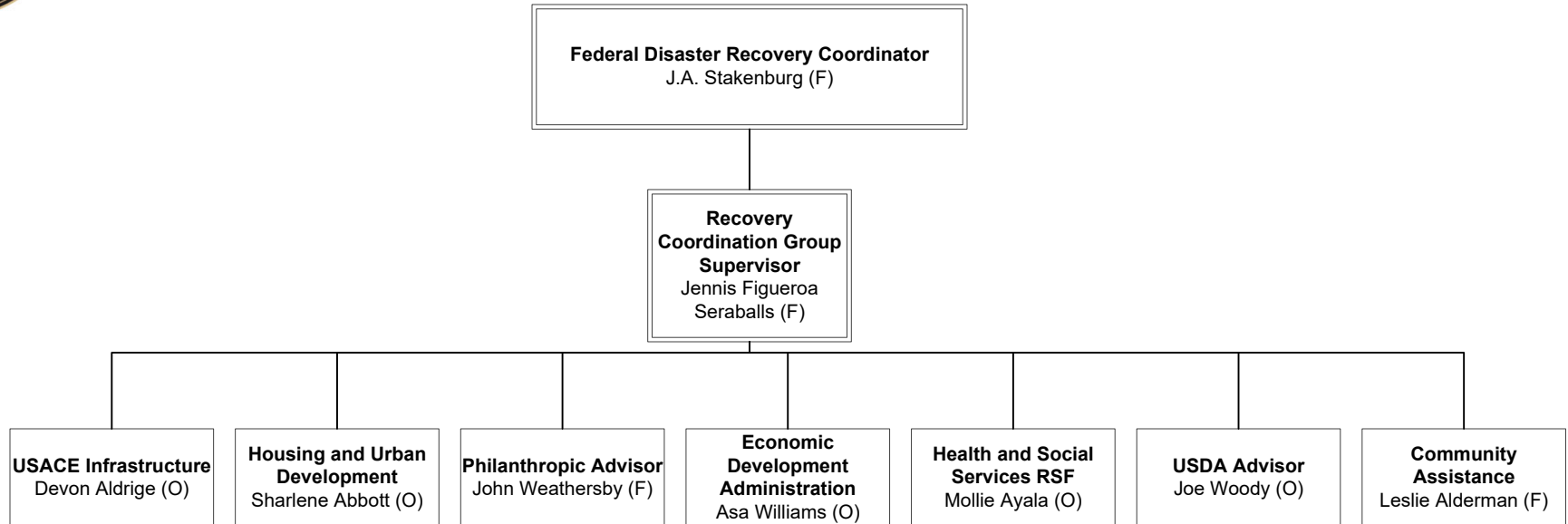

# DR-4697-MS Facilities Map 4/27/2023

## Severe Storms, Straight-line Winds, and Tornadoes: March 24-25, 2023

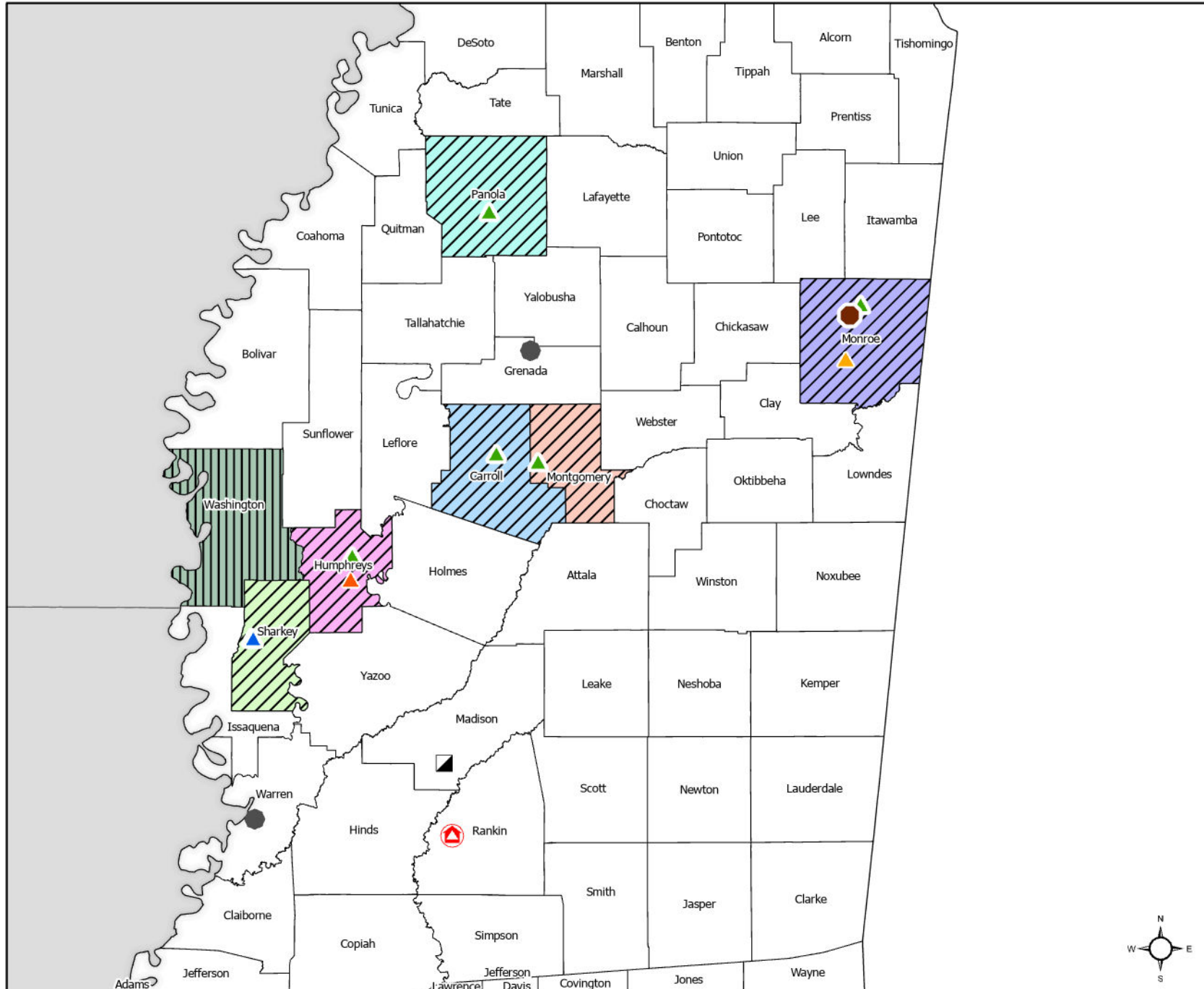
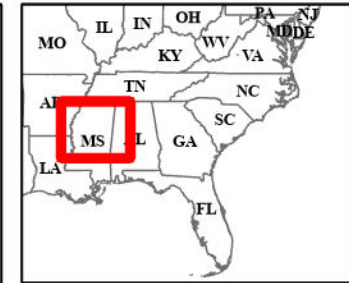

### Divisions

- A
- B
- C
- D
- E
- F
- G
- IA and PA (Categories A-G)
- PA Categories (A-G)

### Facility Type

- DRC (6)
- PLOC (1)
- BRC (1)
- MDRC (1)
- SEOC/IOF (1)
- Joint Field Office (JFO) (1)
- Branch Office (2)
- PA Office (1)

0 25 50 Miles

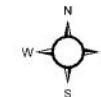

Data Sources:  
FEMA, US Census,  
State of Mississippi

# DR-4697-MS Force Laydown 4/27/2023



## Severe Storms, Straight-line Winds, and Tornadoes: March 24-25, 2023

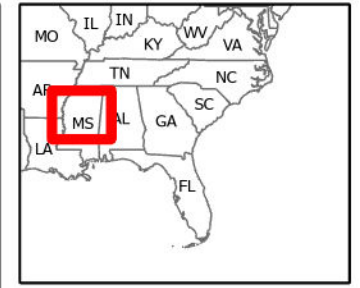
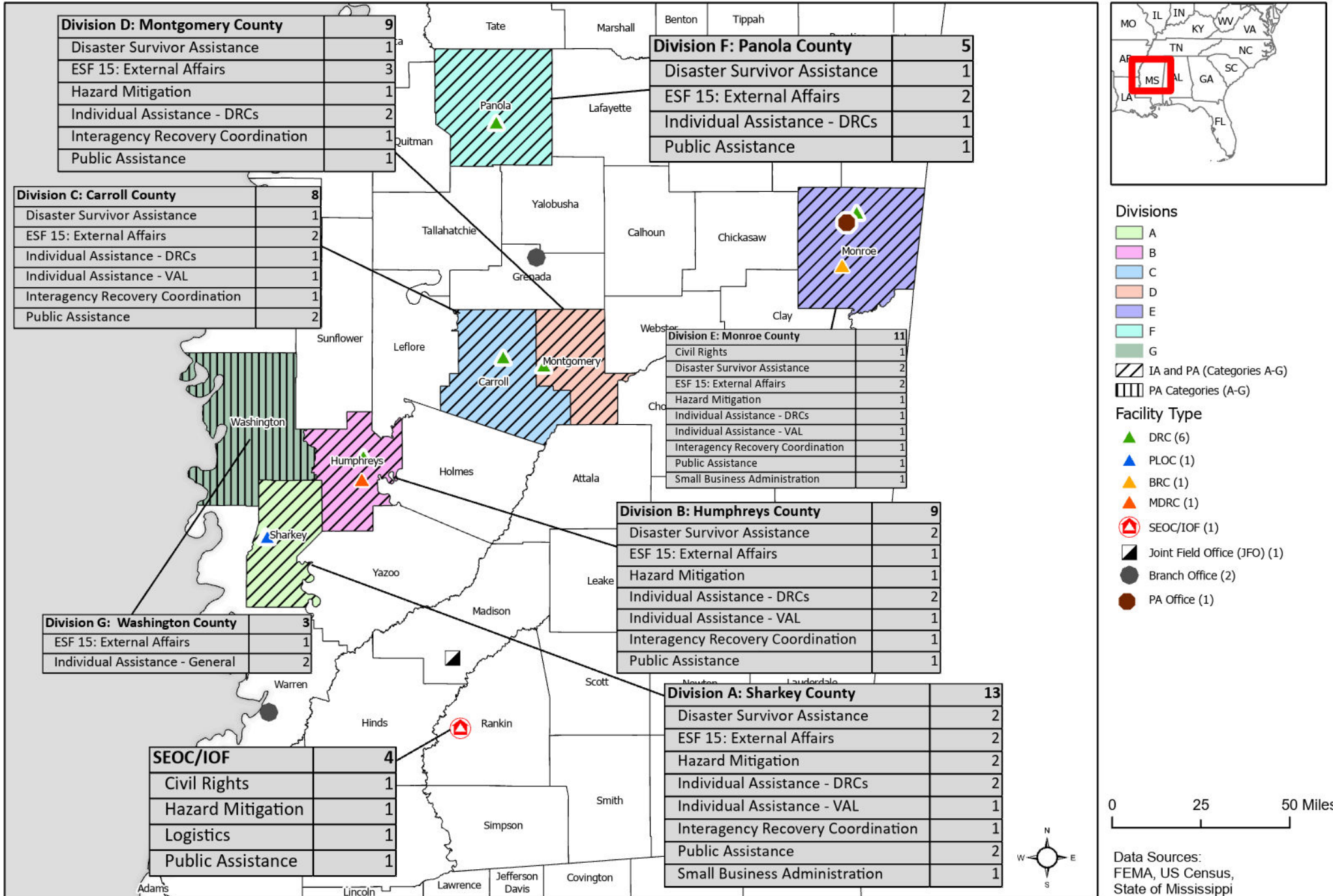

- Divisions**
- A
  - B
  - C
  - D
  - E
  - F
  - G
  - IA and PA (Categories A-G)
  - PA Categories (A-G)
- Facility Type**
- DRC (6)
  - PLOC (1)
  - BRC (1)
  - MDRC (1)
  - SEOC/IOF (1)
  - Joint Field Office (JFO) (1)
  - Branch Office (2)
  - PA Office (1)

0 25 50 Miles

Data Sources:  
FEMA, US Census,  
State of Mississippi

<b>MEMA ICS FORM 204 ASSIGNMENT LIST</b>		<b>1. Incident Name</b> DR-4697-MS		<b>2. Operational Period (Date/Time)</b> 0700 CDT 04/28/2023- 0659 CDT 05/02/2023		<b>Page 1 of 1</b>	
		<b>3. Branch</b> BEOC		<b>4. Division/Group</b> ESF5 - BEOC		<b>5. Prepared By: Date</b> Heather Freeman 04/27/2023	
<b>9. Operations Personnel</b>		<b>Operations Section Chief:</b> Justin Watson		<b>Email Address</b> bwatson@mema.ms.gov		<b>Phone</b> 601-278-3410	
<b>Branch Director:</b> Heather Freeman		<b>Email Address</b> hfreeman@mema.ms.gov		<b>Phone</b> 601-213-6489		<b>7. Reviewed By (OSC): Date</b> Justin Watson 04/27/2023	
<b>Division/Group Supervisor:</b>		<b>Email Address</b>		<b>Phone</b>		<b>8. Reviewed By (OSC-FEMA): Date</b> Paul Helland 04/27/2023	
<b>10. Resources Assigned</b>							
Resource Identifier	Resource Leader Name	Leader Contact Information (Cell#, Radio Call sign)	Total # of Persons	Work Assignments	Reporting Location/Time	Logistical Needs & Special Instructions	
ESF5 - BEOC	Heather Freeman	601-213-6489	1	Coordinate private sector liaisons to affected area. (4)	SEOC 0700 CDT	N/A	
<b>11. Communications (radio frequency/channel information and/or phone contact numbers needed for this assignment):</b>  Heather Freeman: 601-213-6489							

**MEMA ICS FORM  
204  
ASSIGNMENT  
LIST**

<b>1. Incident Name</b> DR-4697-MS	<b>2. Operational Period (Date/Time)</b> 0700 CDT 04/28/2023 - 0659 CDT 05/02/2023	<b>Page 1</b> of <b>2</b>
		<b>5. Prepared By:</b> John Michael Sledge Date: 04/27/2023

<b>3. Branch</b> Response	<b>4. Division/Group</b> ESF5 - Field Services	<b>6. Reviewed By (PSC):</b> Julius Green Date: 04/27/2023
------------------------------	---	---

<b>9. Operations Personnel</b>			<b>7. Reviewed By (OSC):</b> Justin Watson Date: 04/27/2023
<b>Operations Section Chief:</b> Justin Watson	<b>Email Address:</b> jwatson@mema.ms.gov	<b>Phone:</b> 601-278-3410	<b>8. Reviewed By (OSC-FEMA):</b> Paul Helland Date: 04/27/2023
<b>Branch Director:</b> Andrew McMillin	<b>Email Address:</b> amcmillin@mema.ms.gov	<b>Phone:</b> 601-540-1102	
<b>Division/Group Supervisor:</b> John Michael Sledge	<b>Email Address:</b> jsledge@mema.ms.gov	<b>Phone:</b> 601-832-8985	

<b>10. Resources Assigned</b>						
<b>Resource Identifier</b>	<b>Resource Leader Name</b>	<b>Leader Contact Information (Cell#, Radio Call sign)</b>	<b>Total # of Persons</b>	<b>Work Assignments</b>	<b>Reporting Location/Time</b>	<b>Logistical Needs &amp; Special Instructions</b>
ESF5 - AC1	David Shaw	769-798-8179 Foxtrot 1	1	Liaison to Carroll and Panola County as needed. (3, 4)	24 hrs	N/A
ESF5 - AC3	Brent Miller	601-953-1306 Foxtrot 3	1	Liaison to Humphreys, Montgomery as needed and Sharkey County (3, 4)	24 hrs	N/A
ESF5 - AC4	Tracy Pharr	601-209-6038 Foxtrot 4	1	Liaison to Monroe County as needed. (3, 4)	24 hrs	N/A

**11. Communications (radio frequency/channel information and/or phone contact numbers needed for this assignment):**  
 Primary communications for Each Area Coordinator will be MEMA cellphones that are provided.  
 Secondary means of communication will be MSWIN - MEMA Primary

**MEMA ICS FORM  
204  
ASSIGNMENT  
LIST**

**1. Incident Name**

DR-4697-MS

**2. Operational Period  
(Date/Time)**

0700 CDT 04/28/2023 - 0659  
CDT 05/02/2023

Page 2 of 2

**5. Prepared By: Date**

John Michael Sledge 04/27/2023

**3. Branch**

Response

**4. Division/Group**

ESF5 - Field Services

**6. Reviewed By (PSC): Date**

Julius Green 04/27/2023

**9. Operations Personnel**

**Operations Section Chief:**

Justin Watson

**Email Address**

jwatson@mema.ms.gov

**Phone**

601-278-3410

**7. Reviewed By (OSC): Date**

Justin Watson 04/27/2023

**Branch Director:**

Andrew Mcmillin

**Email Address**

amcmillin@mema.ms.gov

**Phone**

601-540-1102

**8. Reviewed By (OSC-FEMA): Date**

Paul Helland 04/27/2023

**Division/Group Supervisor:**

John Michael Sledge

**Email Address**

jsledge@mema.ms.gov

**Phone**

601-832-8985

**10. Resources Assigned**

Resource Identifier	Resource Leader Name	Leader Contact Information (Cell#, Radio Call sign)	Total # of Persons	Work Assignments	Reporting Location/Time	Logistical Needs & Special Instructions
ESF5 - AC10	John Michael Sledge	601-832-8985 Foxtrot 10	1	Field Service Bureau Director located at SEOC (3, 4)	24 hrs	N/A

**11. Communications (radio frequency/channel information and/or phone contact numbers needed for this assignment):**

Primary communications for Each Area Coordinator will be MEMA cellphones that are provided.

Secondary means of communication will be MSWIN - MEMA Primary

<b>MEMA ICS FORM 204 ASSIGNMENT LIST</b>		<b>1. Incident Name</b> DR-4697-MS		<b>2. Operational Period (Date/Time)</b> 0700 CDT 04/28/2023 - 0659 CDT 05/02/2023		Page 1 of 1	
		<b>3. Branch</b> Human Services		<b>4. Division/Group</b> ESF6 - Mass Care/American Red Cross		<b>5. Prepared By:</b> <span style="float: right;"><b>Date</b></span>  Linell Nemeth <span style="float: right;">04/27/2023</span>	
<b>9. Operations Personnel</b>		<b>6. Reviewed By (PSC):</b> <span style="float: right;"><b>Date</b></span>  Julius Green <span style="float: right;">04/27/2023</span>		<b>7. Reviewed By (OSC):</b> <span style="float: right;"><b>Date</b></span>  Justin Watson <span style="float: right;">04/27/2023</span>		<b>8. Reviewed By (OSC-FEMA):</b> <span style="float: right;"><b>Date</b></span>  Paul Helland <span style="float: right;">04/27/2023</span>	
<b>Operations Section Chief:</b> Justin Watson		<b>Email Address</b> bwatson@mema.ms.gov		<b>Phone</b> 601-278-3410			
<b>Branch Director:</b> Kaitlyn French		<b>Email Address</b> ksellers@mema.ms.gov		<b>Phone</b> 601-813-4459			
<b>Division/Group Supervisor:</b> Leigh Liao		<b>Email Address</b> leigh.liao@mdhs.ms.gov		<b>Phone</b> 601-720-6615			
<b>10. Resources Assigned</b>							
Resource Identifier	Resource Leader Name	Leader Contact Information (Cell#, Radio Call sign)	Total # of Persons	Work Assignments	Reporting Location/Time	Logistical Needs & Special Instructions	
ESF6 - American Red Cross	John Brown	601-715-6963	170	Coordinating to support Mass Care and sheltering services to impacted counties. (4)	Flowood MS 0800 CDT	N/A	
<b>11. Communications (radio frequency/channel information and/or phone contact numbers needed for this assignment):</b>  N/A							

<b>MEMA ICS FORM 204 ASSIGNMENT LIST</b>		<b>1. Incident Name</b> DR-4697-MS		<b>2. Operational Period (Date/Time)</b> 0700 CDT 04/28/2023 - 0659 CDT 05/02/2023		<b>Page 1 of 1</b>	
		<b>3. Branch</b> Human Services		<b>4. Division/Group</b> ESF6 - Mass Care/American Red Cross/MCVS		<b>5. Prepared By: Date</b> Monica Ritchie 04/27/2023	
<b>9. Operations Personnel</b>		<b>6. Reviewed By (PSC): Date</b> Julius Green 04/27/2023		<b>7. Reviewed By (OSC): Date</b> Justin Watson 04/27/2023		<b>8. Reviewed By (OSC-FEMA): Date</b> Paul Helland 04/27/2023	
<b>Operations Section Chief:</b> Justin Watson		<b>Email Address</b> bwatson@mema.ms.gov		<b>Phone</b> 601-278-3410			
<b>Branch Director:</b> Kaitlyn French		<b>Email Address</b> ksellers@mema.ms.gov		<b>Phone</b> 601-813-4459			
<b>Division/Group Supervisor:</b> Leigh Liao		<b>Email Address</b> leigh.liao@mdhs.ms.gov		<b>Phone</b> 601-720-6615			
<b>10. Resources Assigned</b>							
Resource Identifier	Resource Leader Name	Leader Contact Information (Cell#, Radio Call sign)	Total # of Persons	Work Assignments	Reporting Location/Time	Logistical Needs & Special Instructions	
ESF6 - MCVS	Monica Ritchie	769-257-8736	4	Assisting VOAD in opening and operating VRC in Rolling Fork. (4)	Jackson, MS 0800 CDT	N/A	
ESF6 - MCVS	Monica Ritchie	769-257-8736	4	Assisting with mini-grants to organizations working with survivors within affected communities. (4, 12a)	Jackson, MS 0800 CDT	N/A	
<b>11. Communications (radio frequency/channel information and/or phone contact numbers needed for this assignment):</b>  N/A							

<b>MEMA ICS FORM 204 ASSIGNMENT LIST</b>		<b>1. Incident Name</b> DR-4697-MS		<b>2. Operational Period (Date/Time)</b> 0700 CDT 04/28/2023 - 0659 CDT 05/02/2023		Page 1 of 1	
		<b>3. Branch</b> Human Services		<b>4. Division/Group</b> ESF6 - Mass Care/Mississippi Department of Education		<b>5. Prepared By:</b> Lauren Houston Date: 04/27/2023	
<b>9. Operations Personnel</b>		<b>6. Reviewed By (PSC):</b> Julius Green Date: 04/27/2023		<b>7. Reviewed By (OSC):</b> Justin Watson Date: 04/27/2023		<b>8. Reviewed By (OSC-FEMA):</b> Paul Helland Date: 04/27/2023	
<b>Operations Section Chief:</b> Justin Watson		<b>Email Address</b> bwatson@mema.ms.gov		<b>Phone</b> 601-278-3410			
<b>Branch Director:</b> Kaitlyn French		<b>Email Address</b> ksellers@mema.ms.gov		<b>Phone</b> 601-813-4459			
<b>Division/Group Supervisor:</b> Leigh Liao		<b>Email Address</b> leigh.liao@mdhs.ms.gov		<b>Phone</b> 601-720-6615			
<b>10. Resources Assigned</b>							
Resource Identifier	Resource Leader Name	Leader Contact Information (Cell#, Radio Call sign)	Total # of Persons	Work Assignments	Reporting Location/Time	Logistical Needs & Special Instructions	
ESF6 - MDE	Lauren Houston	601-359-1462	1	Working with MDE leadership to establish on the ground support and relief for South Delta School District which sustained significant damage. (4)	Virtually or on the ground as needed 0800 CDT	N/A	
<b>11. Communications (radio frequency/channel information and/or phone contact numbers needed for this assignment):</b> N/A							

<b>MEMA ICS FORM 204 ASSIGNMENT LIST</b>		<b>1. Incident Name</b> DR-4697-MS		<b>2. Operational Period (Date/Time)</b> 0700 CDT 04/28/2023 - 0659 CDT 05/02/2023		<b>Page 1 of 1</b>	
		<b>3. Branch</b> Human Services		<b>4. Division/Group</b> ESF6 - Mass Care/Mississippi Department of Human Services		<b>5. Prepared By: Date</b>  Leigh Liao 04/27/2023	
<b>9. Operations Personnel</b>		<b>6. Reviewed By (PSC): Date</b>  Julius Green 04/27/2023		<b>7. Reviewed By (OSC): Date</b>  Justin Watson 04/27/2023		<b>8. Reviewed By (OSC-FEMA): Date</b>  Paul Helland 04/27/2023	
<b>Operations Section Chief:</b> Justin Watson		<b>Email Address</b> bwatson@mema.ms.gov		<b>Phone</b> 601-278-3410			
<b>Branch Director:</b> Kaitlyn French		<b>Email Address</b> ksellers@mema.ms.gov		<b>Phone</b> 601-813-4459			
<b>Division/Group Supervisor:</b> Leigh Liao		<b>Email Address</b> leigh.liao@mdhs.ms.gov		<b>Phone</b> 601-720-6615			
<b>10. Resources Assigned</b>							
Resource Identifier	Resource Leader Name	Leader Contact Information (Cell#, Radio Call sign)	Total # of Persons	Work Assignments	Reporting Location/Time	Logistical Needs & Special Instructions	
ESF6 - MDHS	Leigh Liao	601-720-6615	5	Coordinating mass care services (4)	Virtually or at the SEOC as needed 0700 CDT	N/A	
<b>11. Communications (radio frequency/channel information and/or phone contact numbers needed for this assignment):</b> N/A							

<b>MEMA ICS FORM 204 ASSIGNMENT LIST</b>		<b>1. Incident Name</b> DR-4697-MS		<b>2. Operational Period (Date/Time)</b> 0700 CDT 04/28/2023 - 0659 CDT 05/02/2023		<b>Page 1 of 1</b>	
		<b>3. Branch</b> Emergency Services		<b>4. Division/Group</b> ESF8 - Public Health and Emergency Services/MSDH/UMMC		<b>5. Prepared By: Date</b> Austin Cunningham 04/27/2023	
						<b>6. Reviewed By (PSC): Date</b> Julius Green 04/27/2023	
<b>9. Operations Personnel</b>							
<b>Operations Section Chief:</b> Justin Watson		<b>Email Address</b> bwatson@mema.ms.gov		<b>Phone</b> 601-278-3410		<b>7. Reviewed By (OSC): Date</b> Justin Watson 04/27/2023	
<b>Branch Director:</b> Robin Fortune		<b>Email Address</b> rfortune@mema.ms.gov		<b>Phone</b> 601-942-2373		<b>8. Reviewed By (OSC-FEMA): Date</b>	
<b>Division/Group Supervisor:</b> Melissa Parker		<b>Email Address</b> melissa.parker@msdh.ms.gov		<b>Phone</b> 601-942-2373		Paul Helland 04/27/2023	
<b>10. Resources Assigned</b>							
Resource Identifier	Resource Leader Name	Leader Contact Information (Cell#, Radio Call sign)	Total # of Persons	Work Assignments	Reporting Location/Time	Logistical Needs & Special Instructions	
ESF8 - MSDH	Melissa Parker	601-942-2373 melissa.parker@msdh.ms.gov	32	Ensure equitable public health services are provided in storm affected counties by identifying and addressing issues and unmet needs. Coordinate patient movements. (3)	Affected Areas Statewide Virtual 0700 CDT	N/A	
ESF8 - MSDH	Matt Head	ERC45 601-213-7376 matthew.head@msdh.ms.gov	1	Support alternate care site/Support local ESF-8 operations (4)	Rolling Fork National Guard - Alternate Care Site 0700 CDT	N/A	
ESF8 - UMMC	Jonathan Wilson	Jwilson5@umc.edu	21	Med-Com continues to coordinate patient movements as needed Continue planning for transition of acute medical response back to local medical response (3)	Rolling Fork National Guard - Alternate Care Site 0700 CDT	N/A	
<b>11. Communications (radio frequency/channel information and/or phone contact numbers needed for this assignment):</b> N/A							

<b>MEMA ICS FORM 204 ASSIGNMENT LIST</b>		<b>1. Incident Name</b> DR-4697-MS		<b>2. Operational Period (Date/Time)</b> 0700 CDT 04/28/2023 - 0659 CDT 05/02/2023		<b>Page 1 of 1</b>	
		<b>3. Branch</b> Emergency Services		<b>4. Division/Group</b> ESF13 - Public Safety and Security/Law Enforcement		<b>5. Prepared By: Date</b>  Lt. James Walker 04/27/2023	
<b>9. Operations Personnel</b>		<b>6. Reviewed By (PSC): Date</b>  Julius Green 04/27/2023		<b>7. Reviewed By (OSC): Date</b>  Justin Watson 04/27/2023		<b>8. Reviewed By (OSC-FEMA): Date</b>  Paul Helland 04/27/2023	
<b>Operations Section Chief:</b> Justin Watson		<b>Email Address</b> bwatson@mema.ms.gov		<b>Phone</b> 601-278-3410			
<b>Branch Director:</b> Robin Fortune		<b>Email Address</b> rfortune@mema.ms.gov		<b>Phone</b> 601-813-8341			
<b>Division/Group Supervisor:</b> Lt. James Walker		<b>Email Address</b> jwalker@dps.ms.gov		<b>Phone</b> 601-953-1116			
<b>10. Resources Assigned</b>							
Resource Identifier	Resource Leader Name	Leader Contact Information (Cell#, Radio Call sign)	Total # of Persons	Work Assignments	Reporting Location/Time	Logistical Needs & Special Instructions	
ESF13 - Law Enforcement	James Walker	601-953-1116	2	Traffic control for debris removal in Silver City (3)	Humphreys County 0700 CDT	N/A	
ESF13 - Law Enforcement	Marcus Fisher	769-244-0252	8	24 hour security and assistance to local law enforcement along with patrol and check points (3)	Sharkey County 0700 CDT  Ending at 1800 on 04/28/2023	N/A	
<b>11. Communications (radio frequency/channel information and/or phone contact numbers needed for this assignment):</b>  N/A							

<b>FEMA ICS 204 FORM BRANCH ASSIGNMENT LIST</b>	<b>1. FEMA Disaster Number:</b> FEMA-DR-4697-MS	<b>2. Operational Period:</b> 04/28/2023 0700 CT to 05/02/2023 0659 CT	<b>5. Prepared By:</b> Azure Bookman, RESL <b>Date</b> 04/27/2023
---	--	---	--

<b>3. Branch:</b> Branch 1	<b>4. Division / Group:</b> N/A	<b>6. Reviewed By (OSC-State):</b> Justin Watson <b>Date</b> 04/27/2023
----------------------------	---------------------------------	--

<b>10. Operations Personnel: Position/Contact Information</b>  <b>OSC (State):</b> Justin Watson 601-278-3410 bwatson@mema.ms.gov  <b>OSC (FEMA):</b> Paul Helland 202-573-4633 paul.helland@fema.dhs.gov  <b>Branch Director (State):</b>  <b>Branch Director (FEMA):</b> Mary Millholland 202-340-8284 mary.milholland@fema.dhs.gov  <b>Div/Group Supervisor (State):</b>  <b>Div/Group Supervisor (FEMA):</b>	<b>7. Reviewed By (PSC-State):</b> Julius Green <b>Date</b> 04/27/2023  <b>8. Reviewed By (OSC-FEMA):</b> Paul Helland <b>Date</b> 04/27/2023  <b>9. Reviewed By (PSC-FEMA):</b> Greg Strenkowski <b>Date</b> 04/27/2023
--	---

<b>11. Resources Assigned</b>							
<b>Resource Identifier</b>	<b>Functional Area</b>	<b>Resource Leader Name</b>	<b>Leader Contact Information</b>	<b>Total # of Persons</b>	<b>Work Assignment</b>	<b>Reporting Location/Time</b>	<b>Logistical needs, Special Instruction, additional information</b>
Community Education & Outreach Crew 1	Hazard Mitigation	Loretta Holliday (F)	202-286-3565	4	Provide survivors with mitigation advice and publications in Warren County.	The Home Depot 50 Halls Ferry Park Rd. Vicksburg, MS 39180-5631 <b>USNG:</b> 15S YR 00193 77514 04/28/2023 0800 CT	Continues throughout Operational period.
Civil Rights Crew 1	Civil Rights	Tonia Johnson (F)	202-812-6637	2	Deliver information to community base and nonprofit organizations about FEMA's Civil Rights mission and to assess if there are any unmet needs in the community in Warren County.	Best Western Vicksburg 2445 N Frontage Rd, Vicksburg, MS 39180 <b>USNG:</b> 15S YR 01163 78810 05/01/2023 0900 CT	Work assignment is for 05/01/2023.

<b>FEMA ICS 204 FORM DIVISION ASSIGNMENT LIST</b>	<b>1. FEMA Disaster Number:</b> FEMA-DR-4697-MS	<b>2. Operational Period:</b> 04/28/2023 0700 CT to 05/02/2023 0659 CT	<b>5. Prepared By:</b> Azure Bookman, RESL <b>Date</b> 04/27/2023
---	--	---	--

<b>3. Branch:</b> Branch 1	<b>4. Division / Group:</b> Division A: Sharkey County	<b>6. Reviewed By (OSC-State):</b> Justin Watson <b>Date</b> 04/27/2023
----------------------------	--	--

<b>9. Operations Personnel: Position/Contact Information</b>  <b>OSC (State):</b> Justin Watson 601-278-3410 bwatson@mema.ms.gov  <b>OSC (FEMA):</b> Paul Helland 202-573-4633 paul.helland@fema.dhs.gov  <b>Branch Director (State):</b>  <b>Branch Director (FEMA):</b> Mary Millholland 202-340-8284 mary.milholland@fema.dhs.gov  <b>Div/Group Supervisor (State):</b>  <b>Div/Group Supervisor (FEMA):</b> Michelle Rose 202-341-6831 michelle.rose@fema.dhs.gov	<b>7. Reviewed By (PSC-State):</b> Julius Green <b>Date</b> 04/27/2023
	<b>8. Reviewed By (OSC-FEMA):</b> Paul Helland <b>Date</b> 04/27/2023
	<b>9. Reviewed By (PSC-FEMA):</b> Greg Strenkowski <b>Date</b> 04/27/2023

<b>10. Resources Assigned</b>							
<b>Resource Identifier</b>	<b>Functional Area</b>	<b>Resource Leader Name</b>	<b>Leader Contact Information</b>	<b>Total # of Persons</b>	<b>Work Assignment</b>	<b>Reporting Location/Time</b>	<b>Logistical needs, Special Instruction, additional information</b>
Community Education & Outreach Crew 1	Hazard Mitigation	Loretta Holliday (F)	202-286-3565	2	Provide survivors with mitigation advice and publications in Sharkey County.	Rolling Fork True Value 19999 US Hwy 61 <b>USNG:</b> 15S XS 98967 42566 04/28/2023 0800 CT	Work assignment is for 04/28/2023 and 04/29/2023.
IRC Crew 4	Interagency Recovery Coordination	Alan Northcutt (F)	202-573-3221	4	Conduct site visit of the Sharkey Hospital in Sharkey County.	Sharkey Hospital 47 S 4th St Rolling Fork, MS <b>USNG:</b> 15S XS 97801 42714 04/30/2023 1300 CT	Work assignment is for 04/30/2023.

Task Force 3	Public Assistance	Steven Salzer (F)	202-735-4798	3	Conducting Recovery Scoping meeting in Sharkey County.	Sharkey County 56 South 4th Street Rolling Fork Mississippi 39159 <b>USNG:</b> 15S XS 97801 42674  05/01/2023 1000 CT	Work assignment is for 05/01/2023.
Task Force 2	Public Assistance	Joshua Dean (F)	202-924-8323	3	Conducting Recovery Scoping meeting at the South Delta School District in Sharkey County.	South Delta School District  138 Weathers Ave Rolling Fork Mississippi 39159 <b>USNG:</b> 15S XS 98652 43856  04/28/2023 1000 CT	Work assignment is for 04/28/2023.
DRC Task Force 1	Individual Assistance - DRCs	Isiah Robertson (F)	202-436-0234	25	Operate a Disaster Recovery Center (DRC) in Sharkey County to provide accessible and direct support to survivors through FEMA Individual Assistance (IA) registration intake, referrals, case management, Small Business Administration (SBA) loan support and Hazard Mitigation education.	Disaster Recovery Center 1 (Sharkey)  431 West Race Street, Rolling Fork, Mississippi, 39159 <b>USNG:</b> 15S XS 97685 42828  04/28/2023 0700 CT	Continues throughout Operational Period. MCOV Operator: Laurie McLain MCOV Unit: 35
SBA Crew	Small Business Administration	Luis Acevedo Roca (O)	317-625-0052	5	Implement SBA disaster loan assistance to businesses, homeowners, and renters impacted by the disaster by providing application registration services in Sharkey County.	Portable Loan Outreach Center (Sharkey)  303 Parkway Ave, Rolling Fork, Mississippi, 39159 <b>USNG:</b> 15S XS 98301 42446  04/28/2023 0800 CT	Work assignment is for 04/28/2023 and 05/01/2023.

Visual Imaging Specialist 2	ESF 15: External Affairs	Patsy Lynch (F)	301-526-3954	1	Capture images throughout Sharkey County.	Disaster Recovery Center 1 (Sharkey) 431 West Race Street, Rolling Fork, Mississippi, 39159 <b>USNG:</b> 15S XS 97685 42828 04/28/2023 0700 CT	Continues throughout Operational Period. Off on 04/30/2023.
Media Relations Manager	ESF 15: External Affairs	Mike Wade (F)	202-826-3201	1	Conduct interviews with local media outlets to share information on applying for disaster assistance, avoiding fraud, and sharing news releases for the public in Sharkey County.	Disaster Recovery Center 1 (Sharkey) 431 West Race Street, Rolling Fork, Mississippi, 39159 <b>USNG:</b> 15S XS 97685 42828 04/28/2023 0700 CT	Continues throughout Operational Period. Off on 04/30/2023.
USACE Debris Technical Monitoring Specialist	Public Assistance	Gary Lammers (O)	870-245-8404	1	Conduct technical monitoring (TM) for debris removal in Sharkey County.	Disaster Recovery Center 1 (Sharkey) 431 West Race Street, Rolling Fork, Mississippi, 39159 <b>USNG:</b> 15S XS 97685 42828 04/28/2023 0700 CT	Continues throughout Operational Period.
VAL Task Force 2	Individual Assistance - VAL	Ken Russell (F)	202-664-9247	3	Coordinate with VOAD Partner's to monitor the Donations Center, establish Volunteer Reception, and coordinate with clean up crews in Sharkey County.	AGUP Equipment John Deere Dealer 19934 US 61 Rolling Fork MS 39159 <b>USNG:</b> 15S XS 98943 42489 04/28/2023 0700 CT	Continues throughout Operational Period. Off on 04/30/2023.

DSA Crew 1a	Disaster Survivor Assistance	Debra Odgen (F)	202-306-6371	3	Conduct A.I.R. (Assess, Inform, Report) mission, mobile registrations, case inquiries, survivor needs assessments, whole community referrals, and provide community leaders disaster-related materials with an equity focus through conducting targeted door-to-door outreach in Sharkey County.	Deer Creek Baptist Church 482 4th Street, Rolling Fork, MS, 39159-5175 <b>USNG:</b> 15S XS 97806 42088 04/28/2023 0800 CT	Work assignment is for 04/28/2023, 04/29/2023, and 05/01/2023.
DSA Crew 1	Disaster Survivor Assistance	Michelle Bowden (F)	256-405-5209	4	Conduct targeted outreach to Houses of Worship (HoW) that may be eligible for Public Assistance and provide community leaders disaster-related materials and whole community referrals in Sharkey County.	Deer Creek Baptist Church 482 4th Street, Rolling Fork, MS, 39159-5175 <b>USNG:</b> 15S YS 02860 60807 04/28/2023 0800 CT	Work assignment is for 04/28/2023, 04/29/2023, and 05/01/2023
HM Insurance Outreach Crew 1	Hazard Mitigation	Carlos Harris (F)	916-801-9893	2	Conduct insurance outreach to Insurance Agents in Sharkey County.	Disaster Recovery Center 1 (Sharkey) 431 West Race Street, Rolling Fork, Mississippi, 39159 <b>USNG:</b> 15S XS 97685 42828 04/28/2023 0700 CT	Work assignment is for 04/28/2023.

**Communications (radio frequency/channel information and/or phone contact numbers needed for this assignment):**

<b>FEMA ICS 204 FORM DIVISION ASSIGNMENT LIST</b>	<b>1. FEMA Disaster Number:</b> FEMA-DR-4697-MS	<b>2. Operational Period:</b> 04/28/2023 0700 CT <b>to</b> 05/02/2023 0659 CT	<b>5. Prepared By:</b> Azure Bookman, RESL <b>Date</b> 04/27/2023
---	--	--	--

<b>3. Branch:</b> Branch 1	<b>4. Division / Group:</b> Division B: Humphreys County	<b>6. Reviewed By (OSC-State):</b> Justin Watson <b>Date</b> 04/27/2023
----------------------------	--	--

<b>9. Operations Personnel: Position/Contact Information</b>  <b>OSC (State):</b> Justin Watson 601-278-3410 bwatson@mema.ms.gov  <b>OSC (FEMA):</b> Paul Helland 202-573-4633 paul.helland@fema.dhs.gov  <b>Branch Director (State):</b>  <b>Branch Director (FEMA):</b> Mary Millholland 202-340-8284 mary.milholland@fema.dhs.gov  <b>Div/Group Supervisor (State):</b>  <b>Div/Group Supervisor (FEMA):</b> Dirk Ubbink 202-309-3176 dirk.ubbink@fema.dhs.gov	<b>7. Reviewed By (PSC-State):</b> Julius Green <b>Date</b> 04/27/2023
	<b>8. Reviewed By (OSC-FEMA):</b> Paul Helland <b>Date</b> 04/27/2023
	<b>9. Reviewed By (PSC-FEMA):</b> Greg Strenkowski <b>Date</b> 04/27/2023

**10. Resources Assigned**

Resource Identifier	Functional Area	Resource Leader Name	Leader Contact Information	Total # of Persons	Work Assignment	Reporting Location/Time	Logistical needs, Special Instruction, additional information
VAL Task Force 3	Individual Assistance - VAL	Kim Johnson (F)	202-704-8052	2	Coordinate with VOAD Partner's to monitor the Donations Center in Humphreys County.	Disaster Recovery Center 3 (Humphreys)  105 S Hayden Street, Belzoni, Mississippi  <b>USNG:</b> 15S YS 34154 73557  04/28/2023 0700 CT	Continues throughout Operational Period. Off on 04/30/2023.

USACE Debris Technical Monitoring Specialist	Public Assistance	Gary Lammers (O)	870 245-8404	1	Conduct technical monitoring (TM) for debris removal in Humphreys County.	Disaster Recovery Center 3 (Humphreys) 105 S Hayden Street, Belzoni, Mississippi <b>USNG: 15S YS 34154 73557</b> 04/28/2023 0700 CT	Continues throughout Operational Period.
DRC Task Force 3	Individual Assistance - DRCs	Miriam Zayas (F)	516-698-4639	18	Operate a Disaster Recovery Center (DRC) in Humphreys County to provide accessible and direct support to survivors through FEMA Individual Assistance (IA) registration intake, referrals, case management, Small Business Administration (SBA) loan support and Hazard Mitigation education.	Disaster Recovery Center 3 (Humphreys) 105 S Hayden Street, Belzoni, Mississippi <b>USNG: 15S YS 34154 73557</b> 04/28/2023 0700 CT	Continues throughout Operational Period.
Media Relations Manager	ESF 15: External Affairs	Mike Wade (F)	202-826-3201	1	Conduct interviews with local media outlets to share information on applying for disaster assistance, avoiding fraud, and sharing news releases for the public in Humphreys County.	Disaster Recovery Center 3 (Humphreys) 105 S Hayden Street, Belzoni, Mississippi <b>USNG: 15S YS 34154 73557</b> 04/28/2023 0700 CT	Continues throughout Operational Period. Off on 04/30/2023.
DSA Crew 3a	Disaster Survivor Assistance	Charity Jenkins (F)	202-710-7141	3	Conduct A.I.R. (Assess, Inform, Report) mission, mobile registrations, case inquiries, survivor needs assessments, whole community referrals, and provide community leaders disaster-related materials with an equity focus through conducting targeted door-to-door outreach in Humphreys County.	Humphreys County Library 105 S Hayden Street, Belzoni, Humphreys, MS 39038-3913 <b>USNG: 15S YS 34154 73557</b> 04/28/2023 0800 CT	Work assignment is for 04/28/2023, 04/29/2023, and 05/01/2023.

MDRC Task Force 2	Individual Assistance - DRCs	Karrie Beardall (F)	773-441-7068	10	Operate a Mobile Disaster Recovery Center (MDRC) in Humphreys County to provide accessible and direct support to survivors through FEMA Individual Assistance (IA) registration intake, referrals, case management, Small Business Administration (SBA) loan support and Hazard Mitigation education.	Mobile Disaster Recovery Center 2 (Humphreys) 254 East Street, Silver City, Mississippi, 39166 <b>USNG: 15S YS 33794 64793</b>  04/28/2023 0800 CT	Work Assignment is for 04/28/2023, 04/29/2023, and 4/30/2023. MCOV Operator: Jason Liddiard MCOV Unit: 45
HM Insurance Outreach Crew 1	Hazard Mitigation	Carlos Harris (F)	916-801-9893	2	Conduct Insurance Outreach to Insurance agents in Humphreys County.	Disaster Recovery Center 3 (Humphreys)  105 S Hayden Street, Belzoni, Mississippi <b>USNG: 15S YS 34154 73557</b>  04/28/2023 0800 CT	Work assignment is for 04/28/2023.
DSA Crew 3	Disaster Survivor Assistance	Kurt Beckman (F)	256-283-7469	4	Conduct targeted outreach to Houses of Worship (HoW) that may be eligible for Public Assistance and provide community leaders disaster-related materials and whole community referrals in Humphreys County.	Humphreys County Library  105 S Hayden Street, Belzoni, Humphreys, MS 39038-3913 <b>USNG: 15S YS 34154 73557</b>  04/28/2023 0800 CT	Work assignment is for 04/28/2023, 04/29/2023, and 05/01/2023.
IRC Crew 4	Interagency Recovery Coordination	Alan Northcutt (F)	202-573-3221	4	Conduct site visit of Silver City in Humphreys County.	Silver City Elderly Care  17 Manor Drive, Silver City, MS <b>USNG: 18S UJ 23770 06573</b>  04/30/2023 1630 CT	Work assignment is for 04/30/2023.

**Communications (radio frequency/channel information and/or phone contact numbers needed for this assignment):**

<b>FEMA ICS 204 FORM DIVISION ASSIGNMENT LIST</b>	<b>1. FEMA Disaster Number:</b> FEMA-DR-4697-MS	<b>2. Operational Period:</b> 04/28/2023 0700 CT <b>to</b> 05/02/2023 0659 CT	<b>5. Prepared By:</b> Azure Bookman, RESL <b>Date</b> 04/27/2023
---	--	--	--

<b>3. Branch:</b> Branch 1	<b>4. Division / Group:</b> Division C: Carroll County	<b>6. Reviewed By (OSC-State):</b> Justin Watson <b>Date</b> 04/27/2023
----------------------------	--	--

<b>9. Operations Personnel: Position/Contact Information</b>  <b>OSC (State):</b> Justin Watson 601-278-3410 bwatson@mema.ms.gov  <b>OSC (FEMA):</b> Paul Helland 202-573-4633 paul.helland@fema.dhs.gov  <b>Branch Director (State):</b>  <b>Branch Director (FEMA):</b> Mary Millholland 202-340-8284 mary.milholland@fema.dhs.gov  <b>Div/Group Supervisor (State):</b>  <b>Div/Group Supervisor (FEMA):</b> Alfred Fronefield 202-679-9582 alfred.fronefield@fema.dhs.gov	<b>7. Reviewed By (PSC-State):</b> Julius Green <b>Date</b> 04/27/2023  <b>8. Reviewed By (OSC-FEMA):</b> Paul Helland <b>Date</b> 04/27/2023  <b>9. Reviewed By (PSC-FEMA):</b> Greg Strenkowski <b>Date</b> 04/27/2023
---	---

10. Resources Assigned							
Resource Identifier	Functional Area	Resource Leader Name	Leader Contact Information	Total # of Persons	Work Assignment	Reporting Location/Time	Logistical needs, Special Instruction, additional information
DSA Crew 6	Disaster Survivor Assistance	O'Ouida Romious (F)	202-615-4143	2	Conduct targeted outreach to Houses of Worship (HoW) that may be eligible for Public Assistance and provide community leaders disaster-related materials and whole community referrals in Carroll County.	17-82 Quick Stop Parking Lot  19617 US-82, Carrollton, MS 38917  <b>USNG:</b> 16S BC 27188 10445  04/28/2023 0800 CT	Work assignment is for 04/28/2023, 04/29/2023, and 05/01/2023

VAL Task Force 4	Individual Assistance - VAL	Kim Johnson (F)	202-704-8052	2	Coordinate with VOAD Partner's to monitor the Donations Center in Carroll County.	Disaster Recovery Center 4 (Carroll) 900 George Street, Carrollton, Mississippi, 38947 <b>USNG: 16S BC 28786 12017</b> 04/28/2023 0700 CT	Continues throughout Operational Period. Off on 04/30/2023.
USACE Debris Technical Monitoring Specialist	Public Assistance	Gary Lammers (O)	870-245-8404	1	Conduct technical monitoring (TM) for debris removal in Carroll County.	Disaster Recovery Center 4 (Carroll) 900 George Street, Carrollton, Mississippi, 38947 <b>USNG: 16S BC 28786 12017</b> 04/28/2023 0700 CT	Continues throughout Operational Period.
DRC Task Force 4	Individual Assistance - DRCs	Rebecca Thurman (F)	225-460-1150	13	Operate a Disaster Recovery Center (DRC) in Carroll County to provide accessible and direct support to survivors through FEMA Individual Assistance (IA) registration intake, referrals, case management, Small Business Administration (SBA) loan support and Hazard Mitigation education.	Disaster Recovery Center 4 (Carroll) 900 George Street, Carrollton, Mississippi, 38947 <b>USNG: 16S BC 28786 12017</b> 04/28/2023 0700 CT	Work assignment for 04/28/2023, 04/30/2023, and 05/01/2023. USDA is joining work assignment only on 05/01/2023.
Media Relations Specialist 2	ESF 15: External Affairs	Erin Gaddis (F)	540-409-0885	1	Conduct interviews with local media outlets to share information on applying for disaster assistance, avoiding fraud, and sharing news releases for the public in Carroll County.	Disaster Recovery Center 4 (Carroll) 900 George Street, Carrollton, Mississippi, 38947 <b>USNG: 16S BC 28786 12017</b> 04/28/2023 0700 CT	Continue throughout Operational Period. Off on 4-30-23.

IRC Crew 2	Interagency Recovery Coordination	Leslie Alderman (F)	202-706-3084	3	Travel with FCO to meet with local officials and record data associated with the IRC/Community Assistance work in Carroll County.	Carroll County Courthouse 600 Lexington Street, Carrollton, MS 38917 <b>USNG: 16S BC 28792 11387</b> 04/28/2023 1300 CT	Work assignment is for 04/28/2023.
Intergovernmental Affairs Crew 1	ESF 15: External Affairs	Thomas Hardy (F)	718-747-4507	3	Attend the Direct Housing Meeting in Carroll County.	County Court House 600 Lexington St., Carrollton, MS. 38917 <b>USNG: 16S BC 28792 11387</b> 04/28/2023 0900 CT	Work assignment on 4/28/23.
PA Task Force 1	Public Assistance	Ruth Louis (F)	202-322-1893	4	Conducting Recovery Scoping meeting in Carroll County.	Carroll County 600 Lexington Street Carrollton MS 38917 <b>USNG: 16S BC 28792 11387</b> 04/28/2023 10:00 CT	Work assignment is for 04/28/2023.

**Communications (radio frequency/channel information and/or phone contact numbers needed for this assignment):**

<b>FEMA ICS 204 FORM DIVISION ASSIGNMENT LIST</b>	<b>1. FEMA Disaster Number:</b> FEMA-DR-4697-MS	<b>2. Operational Period:</b> 04/28/2023 0700 CT <b>to</b> 05/02/2023 0659 CT	<b>5. Prepared By:</b> Azure Bookman, RESL <b>Date</b> 04/27/2023
---	--	--	--

<b>3. Branch:</b> Branch 1	<b>4. Division / Group:</b> Division D: Montgomery County	<b>6. Reviewed By (OSC-State):</b> Justin Watson <b>Date</b> 04/27/2023
----------------------------	---	--

<b>9. Operations Personnel: Position/Contact Information</b>  <b>OSC (State):</b> Justin Watson 601-278-3410 bwatson@mema.ms.gov  <b>OSC (FEMA):</b> Paul Helland 202-573-4633 paul.helland@fema.dhs.gov  <b>Branch Director (State):</b>  <b>Branch Director (FEMA):</b> Mary Millholland 202-340-8284 mary.milholland@fema.dhs.gov  <b>Div/Group Supervisor (State):</b>  <b>Div/Group Supervisor (FEMA):</b> Dirk Ubbink 202-431-8146 dirk.ubbink@fema.dhs.gov	<b>7. Reviewed By (PSC-State):</b> Julius Green <b>Date</b> 04/27/2023
	<b>8. Reviewed By (OSC-FEMA):</b> Paul Helland <b>Date</b> 04/27/2023
	<b>9. Reviewed By (PSC-FEMA):</b> Greg Strenkowski <b>Date</b> 04/27/2023

**10. Resources Assigned**

Resource Identifier	Functional Area	Resource Leader Name	Leader Contact Information	Total # of Persons	Work Assignment	Reporting Location/Time	Logistical needs, Special Instruction, additional information
DSA Crew 9	Disaster Survivor Assistance	Salvador Cardenas (F)	202-286-3899	3	Conduct targeted outreach to Houses of Worship (HoW) that may be eligible for Public Assistance and provide community leaders disaster-related materials and whole community referrals in Montgomery County.	Montgomery County EOC  109 Liberty St, Winona, MS 38967  <b>USNG:</b> 16S BC 46647 08211  04/28/2023 0800 CT	Work assignment is for 04/28/2023, 04/29/2023, and 05/01/2023.

USACE Debris Technical Monitoring Specialist	Public Assistance	Gary Lammers (O)	870-245-8404	1	Conduct technical monitoring (TM) for debris removal in Montgomery County.	Disaster Recovery Center 5 (Montgomery) 200 Recreation Drive, Winona, MS, 38967 <b>USNG:</b> 16S BC 44051 08578 04/28/2023 0700 CT	Continues throughout Operational Period.
Media Relations Specialist 2	ESF 15: External Affairs	Erin Gaddis (F)	540-409-0885	1	Conduct interviews with local media outlets to share information on applying for disaster assistance, avoiding fraud, and sharing news releases for the public in Montgomery County.	Disaster Recovery Center 5 (Montgomery) 200 Recreation Drive, Winona, MS, 38967 <b>USNG:</b> 16S BC 44051 08578 04/28/2023 0700 CT	Continues throughout Operational Period. Off on 04/30/2023.
DRC Task Force 5	Individual Assistance - DRCs	Jose Gonzales Cortes (F)	256-343-1088	17	Operate a Disaster Recovery Center (DRC) in Montgomery County to provide accessible and direct support to survivors through FEMA Individual Assistance (IA) registration intake, referrals, case management, Small Business Administration (SBA) loan support and Hazard Mitigation education.	Disaster Recovery Center 5 (Montgomery) 200 Recreation Drive, Winona, MS, 38967 <b>USNG:</b> 16S BC 44051 08578 04/28/2023 0700 CT	Continues throughout Operational Period. MCOV Operator: Roger Hull MCOV Unit: 26
HM Insurance Outreach Crew 1	Hazard Mitigation	Carlos Harriss (F)	916-801-9893	2	Conduct Insurance Outreach to Insurance agents in Montgomery County.	Disaster Recovery Center 5 (Montgomery) 200 Recreation Drive, Winona, MS, 38967 <b>USNG:</b> 16S BC 44051 08578 05/01/2023 0800 CT	Work assignment is for 05/01/2023.

Media Relations Manager	ESF 15: External Affairs	Mike Wade (F)	202-826-3201	1	Conduct interviews with local media outlets to share information on applying for disaster assistance, avoiding fraud, and sharing news releases for the public in Montgomery County.	Disaster Recovery Center 1 (Sharkey) 431 West Race Street, Rolling Fork, Mississippi, 39159  <b>USNG:</b> 15S XS 97685 42828  04/28/2023 0700 CT	Continues throughout Operational Period. Off on 04/30/2023.
IRC Crew 2	Interagency Recovery Coordination	Leslie Alderman (F)	202-706-3084	3	Travel with FCO to meet with local officials and record data associated with the IRC/Community Assistance work in Montgomery County.	Montgomery County EOC  618 Summit Street, Winona, MS 38967  <b>USNG:</b> 16S BC 45709 08155  04/28/2023 0900 CT	Work assignment is for 04/28/2023.
Intergovernmental Affairs Crew 1	ESF 15: External Affairs	Thomas Hardy (F)	718-747-4507	3	Attend the Direct Housing Meeting in Montgomery County.	County EOC  614 Summit St, Winona MS 38967  <b>USNG:</b> 16S BC 28792 11387  04/28/2023 1300 CT	Work assignment on 4/28/23.

**Communications (radio frequency/channel information and/or phone contact numbers needed for this assignment):**

<b>FEMA ICS 204 FORM DIVISION ASSIGNMENT LIST</b>		<b>1. FEMA Disaster Number:</b> FEMA-DR-4697-MS		<b>2. Operational Period:</b> 04/28/2023 0700 CT to 05/02/2023 0659 CT		<b>5. Prepared By:</b> Azure Bookman, RESL		<b>Date</b> 04/27/2023
<b>3. Branch:</b> Branch 1			<b>4. Division / Group:</b> Division E: Monroe County			<b>6. Reviewed By (OSC-State):</b> Justin Watson		<b>Date</b> 04/27/2023
<b>9. Operations Personnel: Position/Contact Information</b>						<b>7. Reviewed By (PSC-State):</b> Julius Green		<b>Date</b> 04/27/2023
<b>OSC (State):</b> Justin Watson 601-278-3410 bwatson@mema.ms.gov  <b>OSC (FEMA):</b> Paul Helland 202-573-4633 paul.helland@fema.dhs.gov  <b>Branch Director (State):</b>  <b>Branch Director (FEMA):</b> Mary Millholland 202-340-8284 mary.milholland@fema.dhs.gov  <b>Div/Group Supervisor (State):</b>  <b>Div/Group Supervisor (FEMA):</b> Robin Trent 202-258-2287 robin.trent@fema.dhs.gov						<b>8. Reviewed By (OSC-FEMA):</b> Paul Helland		<b>Date</b> 04/27/2023
						<b>9. Reviewed By (PSC-FEMA):</b> Greg Strenkowski		<b>Date</b> 04/27/2023
<b>10. Resources Assigned</b>								
Resource Identifier	Functional Area	Resource Leader Name	Leader Contact Information	Total # of Persons	Work Assignment	Reporting Location/Time	Logistical needs, Special Instruction, additional information	
USACE Debris Technical Monitoring Specialist	Public Assistance	Gary Lammers (O)	870-245-8404	1	Conduct technical monitoring (TM) for debris removal in Monroe County.	Disaster Recovery Center 2 (Monroe)  1619 Highland Drive, Amory, Mississippi, 38821  <b>USNG:</b> 16S CC 63210 63493  04/28/2023 0700 CT	Continues throughout Operational Period.	

Business Recovery Center Crew 1	Small Business Administration	Jenny Stewart (O)	251-975-8118	2	Implement SBA disaster loan assistance to businesses, homeowners, and renters impacted by the disaster by providing application registration services in Monroe County.	Business Recovery Center 1 (Monroe) 301 S Chestnut St, Aberdeen, MS, 39730 <b>USNG:</b> 16S CC 57485 43616 04/28/2023 0800 CT	Work assignment is for 04/28/2023 and 05/01/2023.
DRC Task Force 2	Individual Assistance - DRCs	Robert Rolf (F)	732-804-7726	23	Operate a Disaster Recovery Center (DRC) in Monroe County to provide accessible and direct support to survivors through FEMA Individual Assistance (IA) registration intake, referrals, case management, Small Business Administration (SBA) loan support and Hazard Mitigation education.	Disaster Recovery Center 2 (Monroe) 1619 Highland Drive, Amory, Mississippi, 38821 <b>USNG:</b> 16S CC 63210 63493 04/28/2023 0700 CT	Continues throughout Operational Period.
Media Relations Specialist 3	ESF 15: External Affairs	La Tanga Hopes (F)	202-717-7659	1	Conduct interviews with local media outlets to share information on applying for disaster assistance, avoiding fraud, and sharing news releases for the public in Monroe County.	Disaster Recovery Center 2 (Monroe) 1619 Highland Drive, Amory, Mississippi, 38821 <b>USNG:</b> 16S CC 63210 63493 04/28/2023 0700 CT	Continues throughout Operational Period. Off on 04/30/2023.
FM&I Substantial Damage Crew	Hazard Mitigation	Nathan Lathrop	202-717-1448	2	Provide Technical Assistance to MEMA personnel conducting Substantial Damage Assessments in Amory, Monroe County.	Disaster Recovery Center 2 (Monroe) 1619 Highland Drive, Amory, Mississippi, 38821 <b>USNG:</b> 16S CC 63210 63493 04/28/2023 0800 CT	Work Assignment is for 4/28/2023.

Civil Rights Crew 2	Civil Rights	Tonya Johnson (F)	202-812-6637	2	Deliver information to community base and nonprofit organizations about FEMA's Civil Rights mission and to assess if there are any unmet needs in the community with survivors and at DRCs in Monroe County.	Disaster Recovery Center 2 (Monroe) 1619 Highland Drive, Amory, Mississippi, 38821 <b>USNG:</b> 16S CC 63210 63493 04/28/2023 0900 CT	Work assignment is for 04/28/2023 and 05/01/2023.
Intergovernmental Affairs 3	ESF 15: External Affairs	Thomas Hardy (F)	718-747-4507	1	Attend the Direct Housing Meeting in Monroe County.	Government Complex 2nd FI Boardroom 1619 Highland Dr, Amory MS 38821 <b>USNG:</b> 16S CC 63210 63493 04/29/2023 1000 CT	Work assignment on 4/29/23.
IRC Crew 3	Interagency Recovery Coordination	Asa Williams (O)	404-809-8419	4	Conduct introductory meetings with Three Rivers Planning & Development District to assess initial disaster recovery needs and discuss potential funding resources available through Economic Development Administration to support long-term recovery operations in Monroe County.	Three Rivers Planning & Development District Office 75 South Main Street, Pontotoc, MS 38863 <b>USNG:</b> 16S CC 15980 91300 04/28/2023 1230 CT	Work assignment is for 04/28/2023.
DSA Crew 2	Disaster Survivor Assistance	Zachary Baggot (F)	202-705-3054	4	Conduct targeted outreach to Houses of Worship (HoW) that may be eligible for Public Assistance and provide community leaders disaster-related materials and whole community referrals in Monroe County.	Old National Guard Armory 101 S 9th Street, Amory, MS <b>USNG:</b> 16S CC 63099 61915 04/28/2023 0800 CT	Work assignment is for 04/28/2023, 04/29/2023, and 05/01/2023.

DSA Crew 10	Disaster Survivor Assistance	Vincent Mbera (F)	202-374-1876	3	Conduct A.I.R. (Assess, Inform, Report) mission, mobile registrations, case inquiries, survivor needs assessments, whole community referrals, and provide community leaders disaster-related materials with an equity focus through conducting targeted door-to-door outreach in Monroe County.	Walmart Parking Lot 1515 US 278, Amory, MS 38821 <b>USNG:</b> 16S CC 65127 59592 04/28/2023 0800 CT	Work assignment is for 04/28/2023, 04/29/2023, and 05/01/2023.
VAL Task Force 1	Individual Assistance - VAL	Tamara Theiler (F)	202-579-8549	2	Coordinate with VOAD Partner's to monitor the Donations Center in Monroe County.	Disaster Recovery Center 2 (Monroe) 1619 Highland Drive, Amory, Mississippi, 38821 <b>USNG:</b> 16S CC 63210 63493 04/28/2023 0700 CT	Continues throughout Operational Period. Off on 04/30/2023

**Communications (radio frequency/channel information and/or phone contact numbers needed for this assignment):**

<b>FEMA ICS 204 FORM DIVISION ASSIGNMENT LIST</b>	<b>1. FEMA Disaster Number:</b> FEMA-DR-4697-MS	<b>2. Operational Period:</b> 04/28/2023 0700 CT to 05/02/2023 0659 CT	<b>5. Prepared By:</b> Justin Parker, RESL <b>Date</b> 04/27/2023
---	--	---	--

<b>3. Branch:</b> Branch 1	<b>4. Division / Group:</b> Division F: Panola County	<b>6. Reviewed By (OSC-State):</b> Justin Watson <b>Date</b> 04/27/2023
----------------------------	---	--

<b>9. Operations Personnel: Position/Contact Information</b>  <b>OSC (State):</b> Justin Watson 601-278-3410 bwatson@mema.ms.gov  <b>OSC (FEMA):</b> Paul Helland 202-573-4633 paul.helland@fema.dhs.gov  <b>Branch Director (State):</b>  <b>Branch Director (FEMA):</b> Mary Millholland 202-340-8284 mary.milholland@fema.dhs.gov  <b>Div/Group Supervisor (State):</b>  <b>Div/Group Supervisor (FEMA):</b> Alfred Fronefield 202-679-9582 alfred.fronefield@fema.dhs.gov	<b>7. Reviewed By (PSC-State):</b> Julius Green <b>Date</b> 04/27/2023  <b>8. Reviewed By (OSC-FEMA):</b> Paul Helland <b>Date</b> 04/27/2023  <b>9. Reviewed By (PSC-FEMA):</b> Greg Strenkowski <b>Date</b> 04/27/2023
---	---

**10. Resources Assigned**

Resource Identifier	Functional Area	Resource Leader Name	Leader Contact Information	Total # of Persons	Work Assignment	Reporting Location/Time	Logistical needs, Special Instruction, additional information
DSA Crew 8	Disaster Survivor Assistance	Cody Wetmore (F)	256-454-6465	4	Conduct targeted outreach to Houses of Worship (HoW) that may be eligible for Public Assistance and provide community leaders disaster-related materials and whole community referrals in Panola County.	Panola County EOC  100 MSG William J Ferrell Dr, Sardis, MS 38666  <b>USNG:</b> 16S BD 33422 14449  04/28/2023 0800 CT	Work assignment is for 04/28/2023, 04/29/2023, and 05/01/2023.

USACE Debris Technical Monitoring Specialist	Public Assistance	Gary Lammers (O)	870-245-8404	1	Conduct technical monitoring (TM) for debris removal in Panola County.	Disaster Recovery Center 6 (Panola) 245 Eureka Street, Batesville, MS, 38606 <b>USNG:</b> 16S BD 28696 00057 04/28/2023 0700 CT	Continues throughout Operational Period.
Media Relations Specialist 3	ESF 15: External Affairs	La Tanga Hopes (F)	202-717-7659	1	Conduct interviews with local media outlets to share information on applying for disaster assistance, avoiding fraud, and sharing news releases for the public in Panola County.	Disaster Recovery Center 6 (Panola) 245 Eureka Street, Batesville, MS, 38606 <b>USNG:</b> 16S BD 28696 00057 04/28/2023 0700 CT	Continues throughout Operational Period. Off on 04/30/2023.
DRC Task Force 6	Individual Assistance - DRCs	Janie Smith (F)	202-805-9492	12	Operate a Disaster Recovery Center (DRC) in Panola County to provide accessible and direct support to survivors through FEMA Individual Assistance (IA) registration intake, referrals, case management, Small Business Administration (SBA) loan support and Hazard Mitigation education.	Disaster Recovery Center 6 (Panola) 245 Eureka Street, Batesville, MS, 38606 <b>USNG:</b> 16S BD 28696 00057 04/28/2023 0700 CT	Continues throughout Operational Period. MCOV Operator: James (Bob) Erwin MCOV Unit: 14
Intergovernmental Affairs Crew 1	ESF 15: External Affairs	Tamiko Exford (F)	202-805-6531	2	Participate in the Pope Town Board Meeting in Panola County.	Pope Town Hall 31 Magnolia Street, Pope, MS 38658. <b>USNG:</b> 16S BC 28579 89890 05/01/2023 1300 CT	Work assignment is for 05/01/2023.

**Communications (radio frequency/channel information and/or phone contact numbers needed for this assignment):**

<b>FEMA ICS 204 FORM DIVISION ASSIGNMENT LIST</b>		<b>1. FEMA Disaster Number:</b> FEMA-DR-4697-MS		<b>2. Operational Period:</b> 04/28/2023 0700 CT to 05/02/2023 0659 CT		<b>5. Prepared By:</b> Azure Bookman <b>Date</b> 04/27/2023	
<b>3. Branch:</b> Branch 1		<b>4. Division / Group:</b> Division G: Washington County				<b>6. Reviewed By (OSC-State):</b> Justin Watson <b>Date</b> 04/27/2023	
<b>9. Operations Personnel: Position/Contact Information</b>						<b>7. Reviewed By (PSC-State):</b> Julius Green <b>Date</b> 04/27/2023	
<b>OSC (State):</b> Justin Watson 601-278-3410 bwatson@mema.ms.gov  <b>OSC (FEMA):</b> Paul Helland 202-573-4633 paul.helland@fema.dhs.gov  <b>Branch Director (State):</b>  <b>Branch Director (FEMA):</b> Mary Millholland 202-340-8284 mary.milholland@fema.dhs.gov  <b>Div/Group Supervisor (State):</b>  <b>Div/Group Supervisor (FEMA):</b> Michelle Rose 202-341-6831 michelle.rose@fema.dhs.gov						<b>8. Reviewed By (OSC-FEMA):</b> Paul Helland <b>Date</b> 04/27/2023	
						<b>9. Reviewed By (PSC-FEMA):</b> Greg Strenkowski <b>Date</b> 04/27/2023	
<b>10. Resources Assigned</b>							
Resource Identifier	Functional Area	Resource Leader Name	Leader Contact Information	Total # of Persons	Work Assignment	Reporting Location/Time	Logistical needs, Special Instruction, additional information
Mass Care Task Force 1	Individual Assistance - General	Diandre Malone (F)	202-674-2512	8	Conduct survivor shelter assessment and survivor support in non-congregate shelters for the survivors in the Days Inn Hotel in Washington County.	Days Inn 2701 Hwy 82 E Greenville MS 38701 <b>USNG:</b> 15S XS 84751 97401 04/28/2023 0730 CT	Continues throughout Operational Period. Off on 04/30/2023.
Mass Care Task Force 2	Individual Assistance - General	Cheryl Brown (F)	202-674-6094	9	Conduct survivor shelter assessment and survivor support in non-congregate shelters for the survivors in the Express Inn Hotel in Washington County.	Express Inn 2500 Hwy 82 E Greenville MS 38701 <b>USNG:</b> 15S XS 84468 97387 04/28/2023 0730 CT	Continues throughout Operational Period. Off on 04/30/2023.

Intergovernmental Affairs Crew 1	ESF 15: External Affairs	Tamiko Exford (F)	202-805-6531	2	Participate in the County Board meeting in Washington County.	Court House 900 Washington Ave Greenville MS 38701  <b>USNG:</b> 15S XS 80980 98157  05/01/2023 0900 CT	Work assignment is for 05/01/2023.
-------------------------------------	-----------------------------	----------------------	--------------	---	--	--	---------------------------------------

**Communications (radio frequency/channel information and/or phone contact numbers needed for this assignment):**

<b>FEMA ICS FORM 206 MEDICAL PLAN</b>		<b>1. FEMA Disaster Number:</b> FEMA-DR-4697-MS		<b>2. Description:</b> 206 Medical Plan		
<b>3. Operational Period:</b> 04/28/2023 0700 CT to 05/02/2023 0659 CT						
<b>4. Medical Aid Stations</b>						
Name	Division	Locations	Phys	Para		
MEMA 1st Floor		SE Wall AED Station	No	No		
MEMA 1st Floor		NW Wall AED Station	No	No		
MEMA 2nd Floor		SE Wall AED Station	No	No		
MEMA 2nd Floor		NW Wall AED Station	No	No		
<b>5. Ambulance Services</b>						
Name	Division	Address	Phone	Para	EMT	
Pafford Ambulance Service		Pearl, MS	911	No	No	
AirCare		Jackson, MS	601-984-4367	No	No	
<b>6. Hospitals</b>						
Name	Division	Address	Phone	Helipad	Trauma Center	Burn Center
UMMC		2500 North State Street, Jackson, MS <b>USNG:10S DJ 81910 37065</b>	601-984-4000	Yes	No	No
Baptist Memorial Hospital-Golden Triangle		2520 5th Street North Columbus, MS <b>USNG:16S CC 67294 10321</b>	662-244-1000	Yes	No	No
North Mississippi Medical Center		830 South Gloster Street, Tupelo MS <b>USNG:16S CC 41824 90424</b>	662-377-3000	Yes	No	No
Greenwood Leflore Hospital		1401 River Road, Greenwood, MS <b>USNG:15S YT 60043 12253</b>	662-459-7000	Yes	No	No
Bolivar Medical Center		901 MS-8, Cleveland, MS <b>USNG:15R YQ 40644 60177</b>	662-846-0061	Yes	No	No
Delta Health System Northwest Regional		1970 Hospital Drive, Clarksdale, MS <b>USNG:15S YT 25583 86724</b>	662-627-3211	Yes	No	No
Baptist Memorial Hospital-North		1100 Belk Boulevard, Oxford, MS <b>USNG:16S BD 68168 03508</b>	662-636-1000	Yes	No	No
OCH Regional Medical Center		400 Hospital Rd. Starkville, MS 39759	662-323-4320	Yes	No	No
<b>7. Medical Emergency Procedures</b>						
<p>A. Report emergencies by calling 911</p> <p>B. Assist the injured person(s) offering reassurance, comfort, and aid</p> <p>C. If you are trained in first aid, CPR and/or AED, you may offer medical assistance within the scope of your training.</p> <p>D. When an emergency situation involves blood or other bodily fluids, do not touch the fluids without proper personal equipment.</p>						
<b>8. Prepared By:</b> Azure Bookman, RESL <b>Date &amp; Time:</b> 04/27/2023 13:00:00 CT			<b>9. Reviewed by:</b> Greg Strenkowski, PSC <b>Date &amp; Time:</b> 04/27/2023 13:00:00 CT			

<b>FEMA ICS FORM 206 MEDICAL PLAN</b>		<b>1. FEMA Disaster Number:</b> FEMA-DR-4697-MS		<b>2. Description:</b> Carroll County		
<b>3. Operational Period:</b> 04/28/2023 0700 CT to 05/02/2023 0659 CT						
<b>4. Medical Aid Stations</b>						
Name	Division	Locations	Phys	Para		
Tyler Holmes Memorial Hospital (Carrollton Clinic)	Region 2	502 George Street, Carrollton MS 38917 8 am - 5 pm M-F	Yes	No		
Fast Pace Health Urgent Care	Region 5	907 US 49, Richland, MS 39218	Yes	No		
<b>5. Ambulance Services</b>						
Name	Division	Address	Phone	Para	EMT	
Ambulance Services	Region 2		9-1-1	Yes	Yes	
<b>6. Hospitals</b>						
Name	Division	Address	Phone	Helipad	Trauma Center	Burn Center
Tyler Holmes Memorial Hospital (Carrollton Clinic)	Region 2	502 George Street, Carrollton MS 38917 <b>USNG:16S BC 28775 12600</b>	662-283-4114	No	Yes	No
Montgomery VA Medical Center	Region 2	1500 E Woodrow Wilson Ave, Jackson, MS 39216 <b>USNG:15S YR 66334 80178</b>	(601) 362-4471	No	No	No
Reconstructive Centers	Region 2	1860 CHADWICK DRIVE, SUITE 303, JACKSON, MS 39204 <b>USNG:15S YR 57876 75536</b>	(855) 863-9595	No	No	Yes
University of Mississippi Medical Center	Region 2	2500 N State St, Jackson, MS 39216 <b>USNG:15S YR 65991 80644</b>	(601) 984-1000	Yes	Yes	Yes
<b>7. Medical Emergency Procedures</b>						
<p>A. Assist the injured person(s) and offer reassurance and comfort.</p> <p>B. If you are trained in first aid, you may offer medical assistance within the scope of your training.</p> <p>C. When an emergency situation involves blood or other bodily fluids, do not touch the fluids without personal protective equipment.</p> <p>D. Do not move individual(s) with suspected spinal injuries.</p> <p>E. Report the emergency to the Security Manager, Safety Officer or your supervisor.</p>						
<b>8. Prepared By:</b> Meagan Hayden <b>Date &amp; Time:</b> 04/27/2023 10:00:00 CT			<b>9. Reviewed by:</b> Meagan Hayden <b>Date &amp; Time:</b> 04/27/2023 10:00:00 CT			

<b>FEMA ICS FORM 206 MEDICAL PLAN</b>		<b>1. FEMA Disaster Number:</b> FEMA-DR-4697-MS		<b>2. Description:</b> Humphreys County			
<b>3. Operational Period:</b> 04/28/2023 0700 CT to 05/02/2023 0659 CT							
<b>4. Medical Aid Stations</b>							
<b>Name</b>	<b>Division</b>	<b>Locations</b>		<b>Phys</b>	<b>Para</b>		
Fast Pace Health Urgent Care 8-8 M-F	Region 2	2121 Grand Avenue Yazoo City, Mississippi, 39194		No	No		
<b>5. Ambulance Services</b>							
<b>Name</b>	<b>Division</b>	<b>Address</b>		<b>Phone</b>	<b>Para</b>	<b>EMT</b>	
Ambulance Services	Region 2			9-1-1	No	No	
<b>6. Hospitals</b>							
<b>Name</b>	<b>Division</b>	<b>Address</b>		<b>Phone</b>	<b>Helipad</b>	<b>Trauma Center</b>	<b>Burn Center</b>
Humphreys County memorial Hospital	Region 2	500 C C Rd, Belzoni MS 39038 <b>USNG:15S YS 35805 74506</b>		662-247-3831	No	No	No
University of Mississippi Medical Center	Region 2	764 Lakeland Drive, Jackson MS 39216 <b>USNG:15S YR 66175 80952</b>		601-984-6800	Yes	Yes	Yes
North Mississippi Medical Center (Trauma II Center)	Region 2	830 S Gloster St, Tupelo MS 38801 <b>USNG:16S CC 41824 90424</b>		662-377-3000	No	Yes	No
Greenville VA Clinic	Region 2	1651 Highway 1 South Suite 1D Greenville, MS 38701-7803 <b>USNG:15S XS 82360 94550</b>		662-599-2007	No	No	No
<b>7. Medical Emergency Procedures</b>							
<p>A. Assist the injured person(s) and offer reassurance and comfort.</p> <p>B. If you are trained in first aid, you may offer medical assistance within the scope of your training.</p> <p>C. When an emergency situation involves blood or other bodily fluids, do not touch the fluids without personal protective equipment.</p> <p>D. Do not move individual(s) with suspected spinal injuries.</p> <p>E. Report the emergency to the Security Manager, Safety Officer or your supervisor.</p>							
<b>8. Prepared By:</b> Bryan Page <b>Date &amp; Time:</b> 04/27/2023 10:00:00 CT				<b>9. Reviewed by:</b> Meagan Hayden <b>Date &amp; Time:</b> 04/27/2023 10:00:00 CT			

<b>FEMA ICS FORM 206 MEDICAL PLAN</b>		<b>1. FEMA Disaster Number:</b> FEMA-DR-4697-MS		<b>2. Description:</b> Joint Field Office			
<b>3. Operational Period:</b> 04/28/2023 0700 CT to 05/02/2023 0659 CT							
<b>4. Medical Aid Stations</b>							
<b>Name</b>	<b>Division</b>	<b>Locations</b>		<b>Phys</b>	<b>Para</b>		
Trust Care	Region 1	1051 Highland Colony Pkwy, Ridgeland MS 39157		No	No		
Fast Pace Health Urgent Care	Region 1	1612 E. County Line Road, Ridgeland MS 39157		No	No		
<b>5. Ambulance Services</b>							
<b>Name</b>	<b>Division</b>	<b>Address</b>		<b>Phone</b>	<b>Para</b>	<b>EMT</b>	
Ambulance Services	Region 1			9-1-1	Yes	Yes	
<b>6. Hospitals</b>							
<b>Name</b>	<b>Division</b>	<b>Address</b>		<b>Phone</b>	<b>Helipad</b>	<b>Trauma Center</b>	<b>Burn Center</b>
University of Mississippi Medical Center	Region 1	764 Lakeland Drive, Jackson MS 39216 <b>USNG:15S YR 66175 80952</b>		601-984-6800	No	Yes	Yes
G.V. Sonny Montgomery VA Medical Center	Region 1	1500 E. Woodrow Wilson Ave, Jackson MS 39216 <b>USNG:15S YR 66334 80178</b>		601-362-4471	No	No	No
JMS Burn Centers, Inc.	Region 2	1860 CHADWICK Dr Ste 303, Jackson, MS 39204 <b>USNG:15S YR 58388 75589</b>		769-246-5712	No	No	Yes
<b>7. Medical Emergency Procedures</b>							
<p>A. Assist the injured person(s) and offer reassurance and comfort.</p> <p>B. If you are trained in first aid, you may offer medical assistance within the scope of your training.</p> <p>C. When an emergency situation involves blood or other bodily fluids, do not touch the fluids without personal protective equipment.</p> <p>D. Do not move individual(s) with suspected spinal injuries.</p> <p>E. Report the emergency to the Security Manager, Safety Officer or your supervisor.</p>							
<b>8. Prepared By:</b> Nancy Williamson <b>Date &amp; Time:</b> 04/27/2023 13:00:00 CT				<b>9. Reviewed by:</b> Gregory Strenkowski <b>Date &amp; Time:</b> 04/27/2023 13:00:00 CT			

<b>FEMA ICS FORM 206 MEDICAL PLAN</b>		<b>1. FEMA Disaster Number:</b> FEMA-DR-4697-MS		<b>2. Description:</b> Monroe County			
<b>3. Operational Period:</b> 04/28/2023 0700 CT to 05/02/2023 0659 CT							
<b>4. Medical Aid Stations</b>							
<b>Name</b>	<b>Division</b>	<b>Locations</b>		<b>Phys</b>	<b>Para</b>		
Amory Urgent Care	Region 5	906 Hwy 278, Amory, MS 38821		Yes	No		
<b>5. Ambulance Services</b>							
<b>Name</b>	<b>Division</b>	<b>Address</b>		<b>Phone</b>	<b>Para</b>	<b>EMT</b>	
Ambulance Services	Region 5			9-1-1	Yes	Yes	
<b>6. Hospitals</b>							
<b>Name</b>	<b>Division</b>	<b>Address</b>		<b>Phone</b>	<b>Helipad</b>	<b>Trauma Center</b>	<b>Burn Center</b>
The University of Mississippi Medical Center	Region 5	2500 N State St, Jackson, MS 39216 <b>USNG:15S YR 65991 80644</b>		(601) 984-1000	Yes	Yes	Yes
G.V. (Sonny) Montgomery Department of VA Medical Center	Region 5	2500 N State St, Jackson, MS 39216 <b>USNG:15S YR 65991 80644</b>		(601) 984-1000	No	No	No
Monroe Regional Hospital	Region 5	400 S Chestnut St, Aberdeen, MS 39730 <b>USNG:16S CC 57403 43338</b>		(662) 369-2455	No	No	No
<b>7. Medical Emergency Procedures</b>							
<p>A. Assist the injured person(s) and offer reassurance and comfort.</p> <p>B. If you are trained in first aid, you may offer medical assistance within the scope of your training.</p> <p>C. When an emergency situation involves blood or other bodily fluids, do not touch the fluids without personal protective equipment.</p> <p>D. Do not move individual(s) with suspected spinal injuries.</p> <p>E. Report the emergency to the Security Manager, Safety Officer or your supervisor.</p>							
<b>8. Prepared By:</b> Meagan Hayden <b>Date &amp; Time:</b> 04/27/2023 18:15:06 CT				<b>9. Reviewed by:</b> Meagan Hayden <b>Date &amp; Time:</b> 04/27/2023 19:29:50 CT			

<b>FEMA ICS FORM 206 MEDICAL PLAN</b>		<b>1. FEMA Disaster Number:</b> FEMA-DR-4697-MS		<b>2. Description:</b> Montgomery County		
<b>3. Operational Period:</b> 04/28/2023 0700 CT to 05/02/2023 0659 CT						
<b>4. Medical Aid Stations</b>						
Name	Division	Locations	Phys	Para		
RapidTrack Urgent Care	Region 2	405A N Applegate St, Winona MS 38967 622-222-1070	No	No		
Fact Pace Health Urgent Care	Region 2	700 Sunset Drive, Grenada MS 38901	No	No		
<b>5. Ambulance Services</b>						
Name	Division	Address	Phone	Para	EMT	
Ambulance Services	Region 2		9-1-1	No	No	
<b>6. Hospitals</b>						
Name	Division	Address	Phone	Helipad	Trauma Center	Burn Center
Tyler Holmes Memorial Hospital	Region 2	809 Tyler Holmes Dr, Winona MS 38947 <b>USNG:16S BC 45639 09024</b>	662-283-4114	No	No	No
University of Mississippi Medical Center	Region 2	764 Lakeland Drive, Jackson MS 39216 <b>USNG:15S YR 66175 80952</b>	601-984-6800	Yes	Yes	Yes
Regional One Health at Memphis TN	Region 2	800 Madison Ave, Memphis TN 38103 <b>USNG:15S YU 70160 92662</b>	901-515-3000	No	No	Yes
Kosciusko VA Clinic	Region 2	405 West Adams Street Kosciusko, MS 39090-3617 <b>USNG:16S BB 57756 60878</b>	662-289-2880	No	No	No
<b>7. Medical Emergency Procedures</b>						
<p>A. Assist the injured person(s) and offer reassurance and comfort.</p> <p>B. If you are trained in first aid, you may offer medical assistance within the scope of your training.</p> <p>C. When an emergency situation involves blood or other bodily fluids, do not touch the fluids without personal protective equipment.</p> <p>D. Do not move individual(s) with suspected spinal injuries.</p> <p>E. Report the emergency to the Security Manager, Safety Officer or your supervisor.</p>						
<b>8. Prepared By:</b> Nancy Williamson <b>Date &amp; Time:</b> 04/27/2023 16:41:46 CT			<b>9. Reviewed by:</b> Meagan Hayden <b>Date &amp; Time:</b> 04/27/2023 18:35:14 CT			

<b>FEMA ICS FORM 206 MEDICAL PLAN</b>		<b>1. FEMA Disaster Number:</b> FEMA-DR-4697-MS		<b>2. Description:</b> Panola County		
<b>3. Operational Period:</b> 04/28/2023 0700 CT to 05/02/2023 0659 CT						
<b>4. Medical Aid Stations</b>						
<b>Name</b>	<b>Division</b>	<b>Locations</b>	<b>Phys</b>	<b>Para</b>		
Panola Medical Center	Region 3	303 Medical Center Drive Batesville, Mississippi, 38606	Yes	No		
Urgent Team Walk-in Urgent Care - Batesville (8am - 8 pm)	Region 3	555 Highway 6 E, Batesville, MS 38606	Yes	No		
<b>5. Ambulance Services</b>						
<b>Name</b>	<b>Division</b>	<b>Address</b>	<b>Phone</b>	<b>Para</b>	<b>EMT</b>	
Ambulance Services	Region 3		9-1-1	Yes	Yes	
<b>6. Hospitals</b>						
<b>Name</b>	<b>Division</b>	<b>Address</b>	<b>Phone</b>	<b>Helipad</b>	<b>Trauma Center</b>	<b>Burn Center</b>
N Mississippi Medical Center (Trauma Center Level II)	Region 3	830 S. Gloster St, Tupelo MS 38821 <b>USNG:16S CC 41824 90424</b>	(662) 377-3000	Yes	Yes	Yes
Memphis VA Medical Ctr	Region 3	1030 Jefferson Ave, Memphis, TN 38104 <b>USNG:15S YU 70981 92918</b>	(901) 523-8990	No	No	No
Regional One Health Firefighters Burn Center	Region 3	890 Madison Ave, Memphis, TN 38103 <b>USNG:15S YU 70468 92645</b>	(800)-351-3434	Yes	No	Yes
<b>7. Medical Emergency Procedures</b>						
<p>A. Assist the injured person(s) and offer reassurance and comfort.</p> <p>B. If you are trained in first aid, you may offer medical assistance within the scope of your training.</p> <p>C. When an emergency situation involves blood or other bodily fluids, do not touch the fluids without personal protective equipment.</p> <p>D. Do not move individual(s) with suspected spinal injuries.</p> <p>E. Report the emergency to the Security Manager, Safety Officer or your supervisor.</p>						
<b>8. Prepared By:</b> Meagan Hayden <b>Date &amp; Time:</b> 04/27/2023 17:35:28 CT			<b>9. Reviewed by:</b> Meagan Hayden <b>Date &amp; Time:</b> 04/27/2023 15:25:22 CT			

FEMA ICS FORM 206 MEDICAL PLAN		1. FEMA Disaster Number: FEMA-DR-4697-MS		2. Description: Sharkey County		
3. Operational Period: 04/28/2023 0700 CT to 05/02/2023 0659 CT						
4. Medical Aid Stations						
Name	Division	Locations	Phys	Para		
Jackson Rural Health Clinic	Region 1	29 S 4th Street, Rolling Fork MS 39159	No	No		
5. Ambulance Services						
Name	Division	Address	Phone	Para	EMT	
Ambulance Services	Region 1		9-1-1	Yes	Yes	
6. Hospitals						
Name	Division	Address	Phone	Helipad	Trauma Center	Burn Center
Sharkey Issaquena Community Hospital (Trauma Center Level IV)	Region 1	47 S 4th Street, Rolling Fork MS 39159 USNG:15S XS 97801 42714	662-873-4395	No	Yes	No
Baptist Memorial Hospital (Trauma Center Level IV)	Region 1	823 Grand Avenue, Yazoo City MS 39194 USNG:15S YS 42907 38661	662-746-2261	No	Yes	No
University of Mississippi Medical Center (Trauma Center Level I)	Region 1	764 Lakeland Drive, Jackson MS 39216 USNG:15S YR 66175 80952	601-984-6800	Yes	Yes	Yes
Regional One Health at Memphis TN	Region 1	800 Madison Ave, Memphis TN 38103 USNG:15S YU 70160 92662	901-515-3000	No	No	Yes
Greenville VA Clinic	Region 2	1651 Hwy 1 S #1D, Greenville MS38701 USNG:15S XS 82360 94550	662-599-2007	No	No	No
7. Medical Emergency Procedures						
<p>A. Assist the injured person(s) and offer reassurance and comfort.</p> <p>B. If you are trained in first aid, you may offer medical assistance within the scope of your training.</p> <p>C. When an emergency situation involves blood or other bodily fluids, do not touch the fluids without personal protective equipment.</p> <p>D. Do not move individual(s) with suspected spinal injuries.</p> <p>E. Report the emergency to the Security Manager, Safety Officer or your supervisor.</p>						
8. Prepared By: Nancy Williamson Date & Time: 04/27/2023 16:09:42 CT			9. Reviewed by: Meagan Hayden Date & Time: 04/27/2023 18:46:02 CT			

<b>FEMA ICS FORM 206 MEDICAL PLAN</b>	<b>1. FEMA Disaster Number:</b> FEMA-DR-4697-MS	<b>2. Description:</b> Washington County				
<b>3. Operational Period:</b> 04/28/2023 0700 CT to 05/02/2023 0659 CT						
<b>4. Medical Aid Stations</b>						
<b>Name</b>	<b>Division</b>	<b>Locations</b>	<b>Phys</b>	<b>Para</b>		
Fast Pace Health Urgent Care	Region 2	1417 MS-1 S Greenville MS 38701	No	No		
NP Health Care Clinic	Region 2	559-A Hwy 1 N, Greenville MS 38701	No	No		
New Hope Medical Primary & Urgent Care Clinic LLC	Region 2	585 Tennessee Gas Rd, Greenville MS 38701	No	No		
<b>5. Ambulance Services</b>						
<b>Name</b>	<b>Division</b>	<b>Address</b>	<b>Phone</b>	<b>Para</b>	<b>EMT</b>	
Ambulance Services	Region 2		--9-1-1	Yes	Yes	
<b>6. Hospitals</b>						
<b>Name</b>	<b>Division</b>	<b>Address</b>	<b>Phone</b>	<b>Helipad</b>	<b>Trauma Center</b>	<b>Burn Center</b>
Delta Regional Medical Center (Trauma Center Level III)	Region 2	300 S. Washington Avenue, Greenville MS 38701 <b>USNG:15S XS 81187 97851</b>	662-378-3783	No	No	No
University of Mississippi Medical Center (Trauma Center Level I)	Region 2	764 Lakeland Drive, Jackson MS 39216 <b>USNG:15S YR 66175 80952</b>	601-984-6800	Yes	Yes	Yes
Regional One Health	Region 2	800 Madison Ave, Memphis TN 38103 <b>USNG:15S YU 70160 92662</b>	901-515-3000	No	No	Yes
Greenville VA Clinic	Region 2	1651 Hwy 1 South #1D, Greenville MS 38701 <b>USNG:15S XS 82360 94550</b>	662-599-2007	No	No	No
<b>7. Medical Emergency Procedures</b>						
<p>A. Assist the injured person(s) and offer reassurance and comfort.</p> <p>B. If you are trained in first aid, you may offer medical assistance within the scope of your training.</p> <p>C. When an emergency situation involves blood or other bodily fluids, do not touch the fluids without personal protective equipment.</p> <p>D. Do not move individual(s) with suspected spinal injuries.</p> <p>E. Report the emergency to the Security Manager, Safety Officer or your supervisor.</p>						
<b>8. Prepared By:</b> Nancy Williamson <b>Date &amp; Time:</b> 04/27/2023 13:00:00 CT				<b>9. Reviewed by:</b> Meagan Hayden <b>Date &amp; Time:</b> 04/27/2023 13:00:00 CT		

FEMA ICS FORM 230 INTERNAL DAILY MEETING SCHEDULE		1. FEMA Disaster Number: FEMA-DR-4697-MS	2. Date/Time Prepared: 04/27/20230900 CT
<b>3. Operational Period (Date/Time):</b> 04/28/2023 0700 CT to 05/02/2023 0659 CT			
Time / Time Zone	Meeting Name	Purpose / Attendees	Meeting Location
<b>Monday</b>			
0800 CT	Unified Coordination Group Meeting	Develop, review, and revise incident objective and priorities for the next operational period.  UCG, designated and invited guests.	Situation Room Dial In: 1-800-320-4330 PIN: 678673#  Invite Only
0900 CT	Command and General Staff Meeting	Review approved incident objectives. Provide, share important information and immediate direction.  UCG, Command and General Staff, Situation Unit Leader, designated and invited guests.	Situation Room ZoomGov Meeting <a href="https://fema.zoomgov.com/j/1615865052">https://fema.zoomgov.com/j/1615865052</a> Meeting ID: 161 586 5052 Passcode: 4697  Dial-in: 646-828-7666
1100 CT	State Operations Tactics Meeting	Review and finalize the draft Operational Planning Worksheets (FEMA-ICS 215).  All Operations personnel, ESF leads, Community Relations Lead responsible for Incident Action Planning, RESL, LSC, and SOFR.	Zoom <a href="https://itsmsgov.zoom.us/j/83264196168">https://itsmsgov.zoom.us/j/83264196168</a>  Dial in:713 353 0212 Conference code: 243248
1200 CT	FEMA Follow Up Tactics Meeting	Review and finalize the draft Operational Planning Worksheets (FEMA-ICS 215)  All Operations personnel	Situation Room MS Teams Invite Link
1430 CT	Short Term Housing Meeting	Coordinate temporary housing mission limitations/constraints/considerations.	MS Teams Invite Only
1600 CT	Planning Meeting	Approve the IAP for the next operational period  UCG, Command and General Staff, SITL, designated and invited guests.	Situation Room  Invite Only
1630 CT	Geographic Operations Branch Meeting	Division Supervisors will review and address any issues with Branch Directors.  Division Supervisors, Branch Directors	Invite Only- MS Teams
1700 CT	FCO Stand Up	Daily Stand up with FCO for coordination and Information sharing.	Situation Room  Invite Only
<b>Tuesday</b>			
<b>Wednesday</b>			
<b>Thursday</b>			
<b>Friday</b>			
0730 CT	Operations Briefing	Brief personnel responsible for executing and supporting the IAP.  BDs. DIVS/GRPS. TFLs. CRLDs and other personnel responsible for supporting the IAP.	Situation Room Dial In: 1-800-320-4330 PIN: 678673#
1630 CT	Geographic Operations Branch Meeting	Division Supervisors will review and address any issues with Branch Directors.  Division Supervisors, Branch Directors	Invite Only - MS Teams
1700 CT	FCO Stand Up	Daily Stand up with FCO for coordination and Information sharing.	Situation Room  Invite Only
<b>Saturday</b>			

0730 CT	Operations Briefing	Brief personnel responsible for executing and supporting the IAP. BDs. DIVS/GRPS. TFLs. CRLDs and other personnel responsible for supporting the IAP.	Situation Room Dial In: 1-800-320-4330 PIN: 678673#
<b>4. Prepared By:</b> Azure Bookman, RESL		<b>5. Reviewed By:</b> Greg Strenkowski, PSC	

**GENERAL MESSAGE (FEMA ICS FORM 213)**

**TO:** All Hands

**POSITION:** N/A

**FROM:** PSC

**POSITION:** N/A

**SUBJECT:** Critical Information Requirements

**DATE/TIME:** 04/27/2023 1200 CT

**MESSAGE:**

Critical information requirements (CIRs) facilitate timely command, control and coordination decisions by Senior Leadership during disaster operations. They provide insight into important details that leadership personnel must be apprised of to effectively manage and execute operations. In the event that a CIR is triggered, Senior Leadership shall immediately be notified 24/7 following the established chain of command. This reporting and notification process is in effect 24/7, including weekends and holidays.

The Critical Information Requirements for this Incident Are:

1. Significant loss/damage/threat to Federal facilities, personnel, systems, assets, commodities, and operations:  
Incident that impacts/threatens federal facilities, personnel, systems/assets, commodities, and operations  
Weather-related incidents
2. Additional Declarations: Any additional declarations and/or amendments to the current incident
3. Work-related Injury, Illness or Death of a team member, responder or civilian: Number of confirmed fatalities and corresponding locations, serious injuries, sudden illness, and hospitalization that trends for potential outbreak
4. Media Inquiries, Political Interest, Ethical Issues: Any situation that result in the loss of public trust/confidence, degradation of credibility, and/or negative media coverage
5. Change to the Operational and or National Environment: Major change to Federal capabilities that would adversely affect the overall readiness of the United States to prevent or protect against a attack or any other incident Incidents outside of the response area which may seriously impact current state or federal operations  
Shortages of live saving, life sustaining, or other critical resources resulting in the inability, anticipated or actual, to provide essential response services

**SIGNATURE:** Greg Strenkowski

**POSITION:** Planning Section Chief

**REPLY:**

**DATE/TIME:** 04/27/2023 1200 CT

**SIGNATURE/POSITION:**

**GENERAL MESSAGE (FEMA ICS FORM 213)**

**TO:** All Hands

**POSITION:**

**FROM:** Nancy Williamson

**POSITION:** Safety Officer

**SUBJECT:** Motor Vehicle Accident Reporting

**DATE/TIME:** 04/27/2023 0900 CT

**MESSAGE:**

**Vehicle Accidents**

When a vehicle is used for official purposes, the government covers the employee for accident liability and workers compensation. This policy covers GSA vehicles, rental vehicles, and personal vehicles while on officially sanctioned FEMA business. This does not include collision coverage for your personal vehicle. Unauthorized use of a rental vehicle is considered personal use and is not considered to be "official travel" or "official use of the vehicle."

**When an Accident Occurs...**

If you are involved in a vehicle accident while on official government business, follow these procedures:

Check for personal injuries to other parties and yourself and call 911 if necessary.

Write down the other driver's information:

- Name, Address and Phone
- Insurance company/ policy number
- Driver's license number
- State driver's license was issued

**Contact:**

- Local police, if applicable
- Safety Officer
- Your supervisor

Notify the rental company and complete their accident report. Keep a copy and attach it to the accident report (SF-91). A claims representative may contact you to review the accident report you submitted or to take a formal accident statement. Under the terms of the government agreement, you are required to cooperate. If the claims representative asks for a copy of your travel orders, you can provide a copy of your National Travel reservation. Redact any privacy information.

**What You Should Not Do:**

Do not make any statement which admits fault or guilt to anyone.

The FEMA driver must complete the SF-91, Motor Vehicle Accident Report and attach supporting documentation.

**The driver Must:**

- Complete the Motor Vehicle Accident Report, SF-91 in its entirety.
- Sign and date block 72a, 72b and 72c.
- Enter a permanent home address and phone in Section VIII, Extra Details.
- Have your supervisor fill out blocks 82 a and b and 83a, b, c and d.
- Attach legible copies of the following:
  - Rental Agreement
  - Rental company accident report
  - Enterprise only provides a report number, which may be documented in the Extra Details Section of the SF-91.
  - Police report, if applicable
  - Photographic documentation, if applicable

Forward the Accident Report (SF-91) and supporting documentation, via email, as soon as possible, to the Safety Officer, who will review and submit the SF-91 to the Office of Chief Counsel.

If you are contacted about the accident or payment, by anyone other than rental company, notify:

Jacqueline Nantier-Hopewell  
Claims Specialist Office of Chief Counsel  
Tel.: 202-646-7397  
Jacqueline.nantier@fema.dhs.gov

Margaret Ramos  
Claims Specialist Office of Chief Counsel  
Tel.: 202-646-4326  
margaret.ramos@fema.dhs.gov

FEMA Office of Chief Counsel  
Federal Litigation and Claims  
500 C St. SW, Suite 840,  
Washington DC, 20472