



FEMA

Daily Operations Briefing

Tuesday, September 8, 2020

8:30 a.m. ET

National Current Operations and Monitoring FEMA

Significant Incidents or Threats:

- Heavy rain and flash flooding possible – Southern Plains
- Heavy snow possible – Central Rockies
- Critical fire weather – Pacific Northwest/Northern Intermountain to southern CA; Central Great Basin to Southwest
- Wildfires
- Tropical Cyclone Laura – Response and recovery
- COVID-19

Tropical Activity:

- Atlantic:
 - Tropical Cyclone Paulette
 - Tropical Cyclone Rene
 - Disturbance 1: Medium (40%)
 - Disturbance 2: High (70%)
- Eastern Pacific: Disturbance 1 – Low (20%)
- Central Pacific: No new tropical cyclones expected during the next five days
- Western Pacific: No activity affecting U.S. interests

Declaration Activity:

- Amendment No. 5 to FEMA-4559-DR-LA
- FMAGs approved – Cold Springs/Pearl Hill Fire, Apple Acres Fire, Babb Fire, WA
- FMAG approved – Ether Hollow Fire, UT
- FMAG approved – Two Four Two Fire, OR

Tropical Outlook – Atlantic



Tropical Cyclone Paulette (Advisory #6 as of 5:00 a.m. ET)

- 1,250 miles W of the Cabo Verde Islands
- Moving NW at 6 mph
- Maximum sustained winds 50 mph
- Further strengthening is forecast during the next day or so; some weakening expect Thursday evening and Friday
- Tropical storm force winds extend 105 miles

Tropical Cyclone Rene (Advisory #5 as of 5:00 a.m. ET)

- 40 miles SSE of Santo Antao, Cabo Verde Islands
- Moving W at 15 mph
- Maximum sustained winds 40 mph
- Gradual strengthening tonight into Thursday
- Forecast to become a hurricane in a couple of days
- Tropical storm force winds extend 45 miles

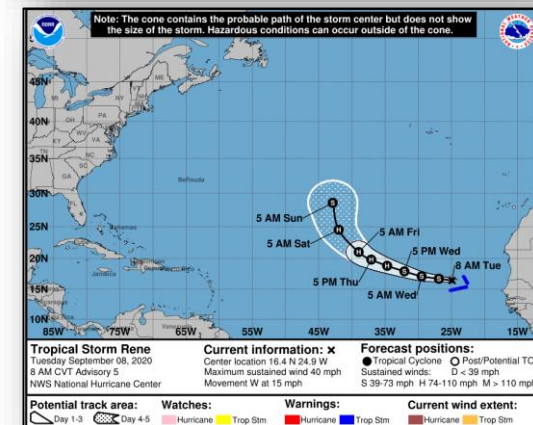
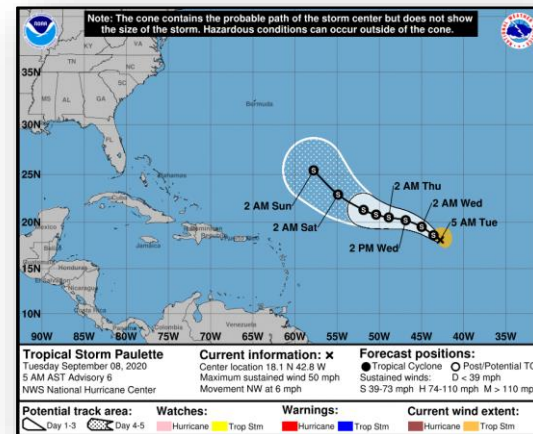

Tropical Outlook – Atlantic

Disturbance 1 (as of 8:00 a.m. ET)

- Located 300 miles WSW of Bermuda
- Moving slowly W to WNW
- Gradual development possible during next two or three days
- Formation chance through 48 hours: Low (30%)
- Formation chance through 5 days: Medium (40%)

Disturbance 2 (as of 8:00 a.m. ET)

- Forecast to emerge off the west coast of Africa by Thursday
- Moving W toward the eastern tropical Atlantic
- A tropical depression is likely to form late this week or over the weekend
- Formation chance through 48 hours: Low (near 0%)
- Formation chance through 5 days: High (70%)

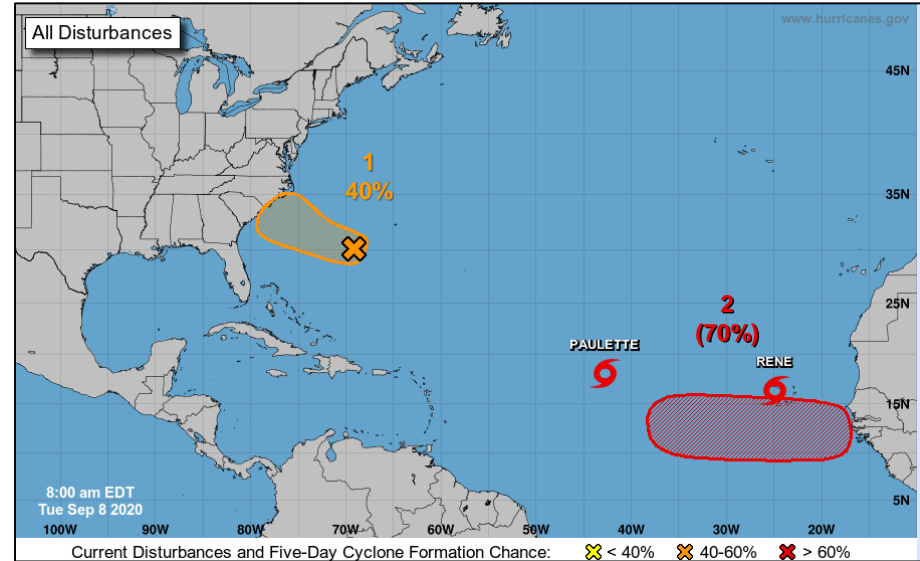

Tropical Outlook – Eastern Pacific



FEMA

Disturbance 1 (as of 8:00 a.m. ET)

- 450 miles SW of the southern tip of Baja California peninsula, Mexico
- Moving slowly W
- Marginally conducive for some development during the next several days
- Formation chance through 48 hours: Low (10%)
- Formation chance through 5 days: Low (20%)

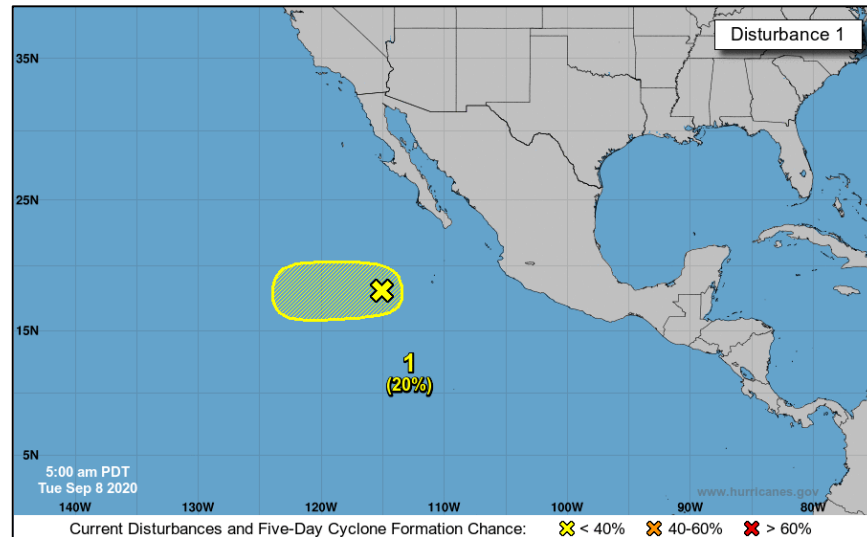

Tropical Outlook – Central Pacific



FEMA

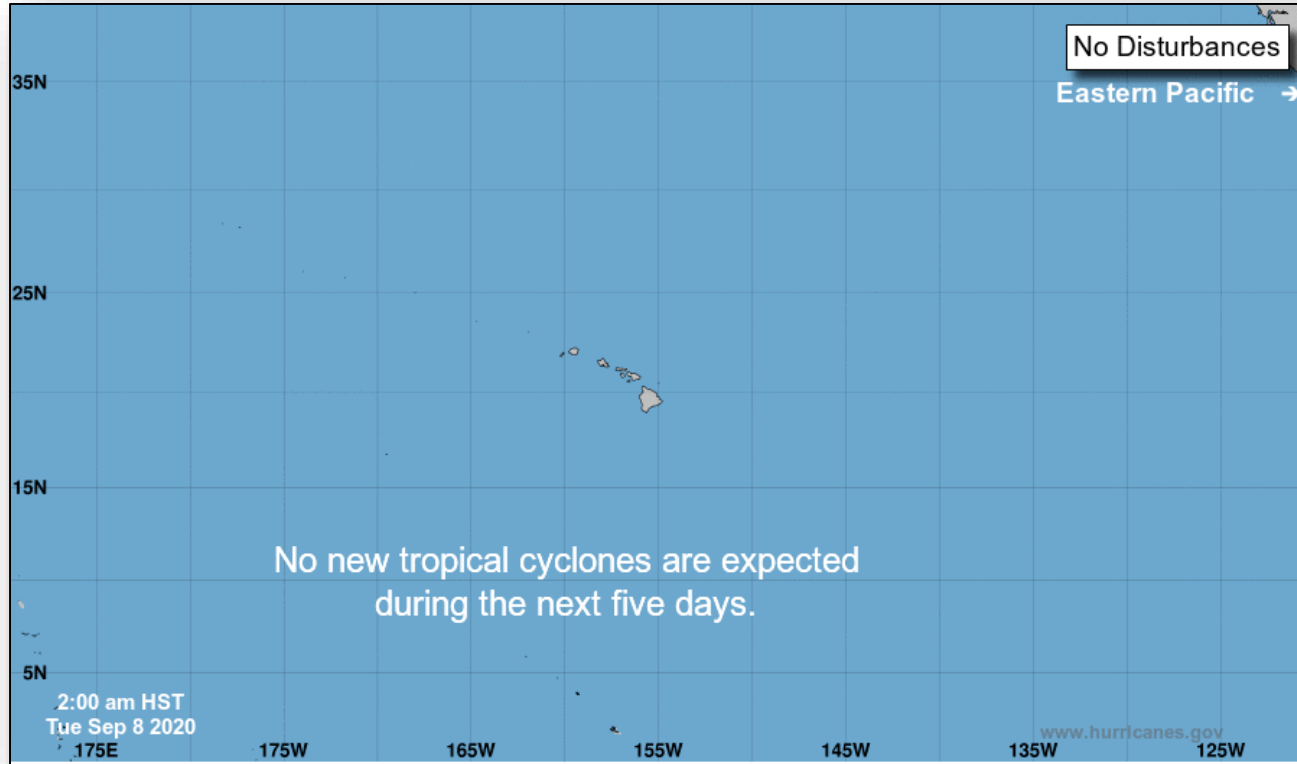

Cold Springs/Pearl Hill Fire – WA



FEMA

Fire Name (County, ST)	FMAG #	Acres Burned	Percent Contained	Evacuations	Structures (Homes / Other)			Fatalities / Injuries
					Threatened	Damaged	Destroyed	
Cold Springs/Pearl Hill (Douglas and Okanogan, WA)	5351-FM-WA	100,000+	0%	M: 350-500 homes V: 0	H: 430 O: 0	H: 0 O: 0	H: 0 O: 0	0 / 0

Current Situation:

- The fire began on September 6 on the Colville Reservation and jumped the Columbia River and is burning on federal, tribal and private agricultural land
- Threatening 430 homes, the Colville Reservation (population 9,520), Douglas (pop 42,900) and Okanogan (pop 42,000) counties, and the town of Mansfield (pop 343)
- One Bonneville Power Administration line has been shut down and the fire is also threatening local public utility districts, communications utilities, and the State Department of Natural Resources land
- Evacuations in effect for 350-500 homes, including the communities of Mansfield and Bridgeport (pop 2,589)

Response:

- WA EOC at Full Activation (COVID-19)
- Region X and Bothell MOC continue to monitor
- NWC continues to monitor
- FMAG approved September 7

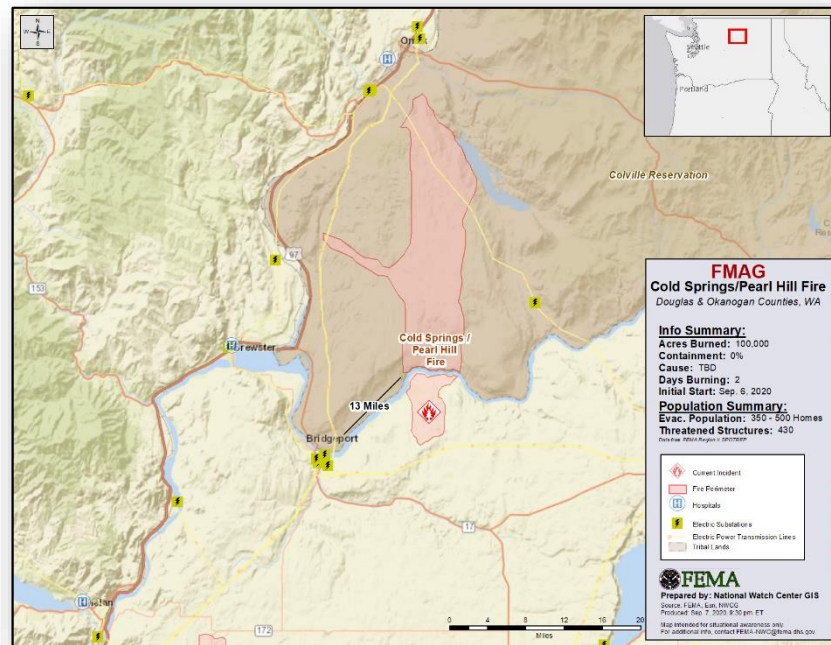

Ether Hollow Fire – UT



FEMA

Fire Name (County, ST)	FMAG #	Acres Burned	Percent Contained	Evacuations	Structures (Homes / Other)			Fatalities / Injuries
					Threatened	Damaged	Destroyed	
Ether Hollow (Utah County, UT)	5353-FM-UT	1,000+	0%	M: 500 V: 0	H: 500 O: 0	H: 0 O: 0	H: 0 O: 0	0 / 0

Current Situation:

- The fire began on September 7 and is burning on federal, state, and private land
- The fire is threatening homes in the Cobble Creek community, a community center, communication towers, phone lines, a watershed, and irrigation and flood control structures in the area
- Mandatory evacuations in effect for 500 people
- 1,000 acres burned; 0% contained

Response:

- UT EOC at Full Activation (Flooding & COVID-19)
- Region VIII and Denver MOC continue to monitor
- NWC continues to monitor
- FMAG approved September 7

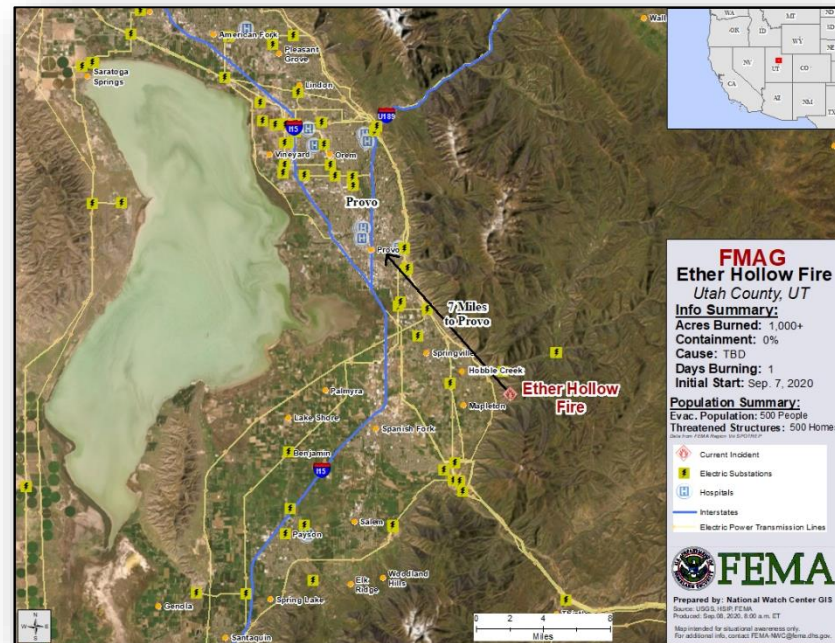

Apple Acres Fire – WA



FEMA

Fire Name (County, ST)	FMAG #	Acres Burned	Percent Contained	Evacuations	Structures (Homes / Other)			Fatalities / Injuries
					Threatened	Damaged	Destroyed	
Apple Acres (Chelan County, WA)	5352-FM-WA	2,500-3,000	0%	M: 307 homes V: 0	H: 307 O: 0	H: 0 O: 0	H: 0 O: 0	0 / 0

Current Situation:

- The fire began on September 7, and is burning on federal, state and private land, in the hills and plateau above the city of Chelan (population 4,000)
- Threatening 307 homes, the Chelan Airport, and the Chelan Public Utility District transmission/ distribution lines
- Mandatory evacuations in effect for 307 homes

Response:

- WA EOC at Full Activation (COVID-19)
- Region X and Bothell MOC continue to monitor
- NWC continues to monitor
- FMAG approved September 7

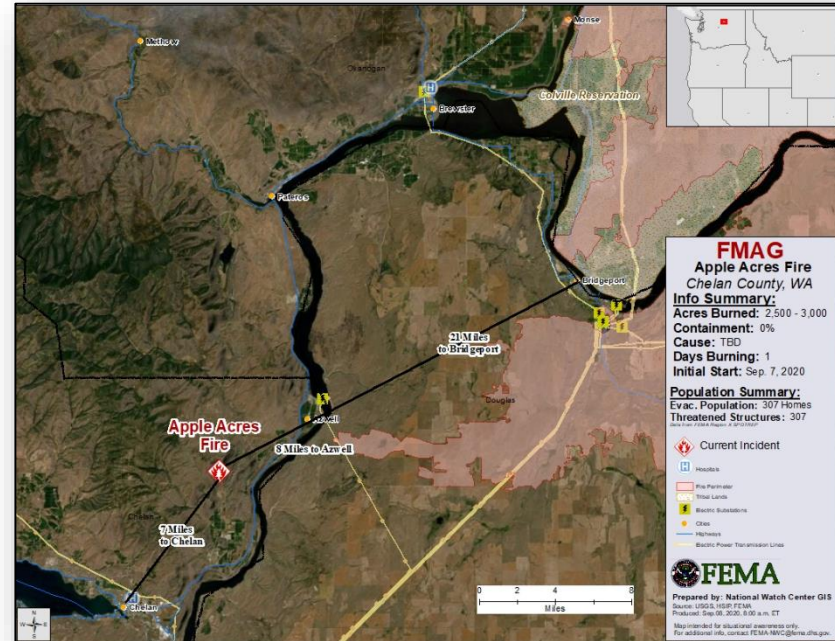

Two Four Two Fire – OR



FEMA

Fire Name (County, ST)	FMAG #	Acres Burned	Percent Contained	Evacuations	Structures (Homes / Other)			Fatalities / Injuries
					Threatened	Damaged	Destroyed	
Two Four Two (Klamath County, OR)	5354-FM-OR	1,000	0%	M: 100 homes V: 0	H: 100 O: 0	H: 0 O: 0	H: 0 O: 0	0 / 0

Current Situation:

- This fire began on September 7, and is burning two miles outside the town of Chiloquin (population 746) and is moving towards the town
- The fire has jumped the Williamson River and is now burning on both sides of Highway 97, causing road closures in both directions
- Threatening over 100 homes in the area, the Chiloquin Airport, power transmission lines for local utility, Collier Museum and State Park, and a watershed and cultural resources
- Mandatory evacuations in effect for over 100 homes in the area and an additional 700-2000 people are threatened
- An initial shelter has been established at the Kla-Mo-Ya Casino outside of Chiloquin

Response:

- OR EOC at Full Activation (COVID-19)
- Region X and Bothell MOC continue to monitor
- NWC continues to monitor
- FMAG approved September 8

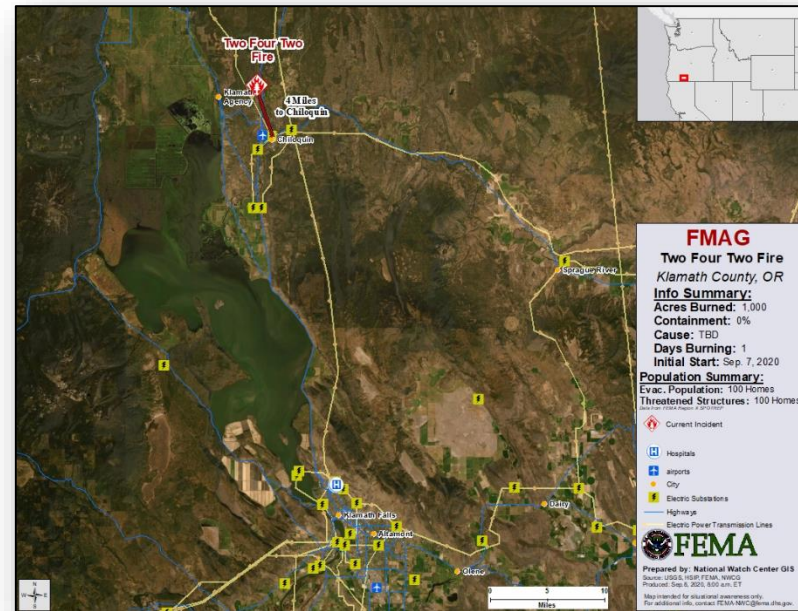

Babb Fire – WA



FEMA

Fire Name (County, ST)	FMAG #	Acres Burned	Percent Contained	Evacuations	Structures (Homes / Other)			Fatalities / Injuries
					Threatened	Damaged	Destroyed	
Babb (Spokane & Whitman, WA)	5355-FM-WA	5,000 – 10,000	0%	M: 225 homes V: 0	H: 225 O: 0	H: Unknown O: Unknown	H: Unknown O: Unknown	Unknown

Current Situation:

- The fire began on September 7 in Spokane County and quickly spread to Whitman County, WA, and into the towns of Malden and Pine City and is moving northwest towards the town of St. John (pop. ~ 550)
- Most residences and structures in Malden (pop. ~200) and Pine City (pop. ~100) were destroyed by the fire
- It is unknown if residents were able to evacuate and search and rescue teams are being deployed to both towns
- Mandatory evacuations are in effect for 225 homes
- Also threatening power transmission lines for a local utility, local public infrastructure, and homes in the town of St. John

Response:

- WA EOC at Full Activation (COVID-19)
- Region X and Bothell MOC continue to monitor
- NWC continues to monitor
- FMAG approved September 8

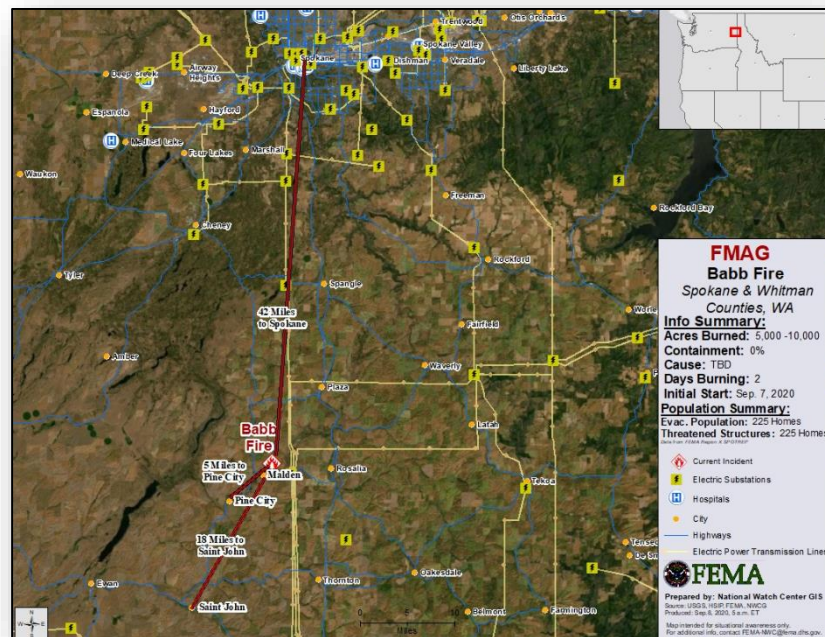

Wildfire Summary



FEMA

Fire Name (County, ST)	FMAG #	Acres Burned	Percent Contained	Evacuations	Structures (Homes / Other)			Fatalities / Injuries
					Threatened	Damaged	Destroyed	
CZU Lightning Complex (Santa Cruz & San Mateo, CA)	5336-FM-CA	86,509	80% (+8)	M: 4,379 (-479) V: 0	H: 7,647 O: 0	H: 90 O: 50	H: 931 O: 559	1 / 1
Creek (Fresno & Madera, CA)	5348-FM-CA	135,523 (+88,923)	0%	M: 11,886 (+8,866) V: 0	H: 5,046 (+1,546) O: 250 (+250)	H: 0 O: 0	H: 45 (+45) O: 20 (+20)	0 / 21 (+21)
El Dorado (San Bernardino, CA)	5350-FM-CA	9,671 (+5,171)	7% (+2)	M: 21,000 (+17,246) V: 0	H: 17,250 (+13,496) O: 275 (+275)	H: 0 O: 0	H: 0 O: 1 (+1)	0 / 2 (+2)
White River (Wasco, OR)	5341-FM-OR	17,507	70% (+15)	M: 244 V: 0	H: 82 O: 0	H: 0 O: 0	H: 0 O: 0	1 / 2
Bobcat - FINAL (Musselshell/Yellowstone, MT)	5344-FM-MT	30,030 (+3,567)	50% (+50)	M: Lifted V: 0	H: 0 (-400) O: 0 (-425)	H: 0 O: 0	H: 5 O: 5	0 / 1
Bridger Foothills (Gallatin, MT)	5346-FM-MT	7,138 (+138)	0%	M: Unknown V: 0	H: 100 O: 0	H: 0 O: 0	H: 0 O: 0	0 / 4
316 - FINAL (Carbon, WY)	5347-FM-WY	14,201 (+6,201)	90% (+70)	M: Lifted V: 0	H: 0 O: 0	H: 0 O: 0	H: 0 O: 0	0 / 0
Cameron Peak (Larimer, CO)	5349-FM-CO	96,462 (+56,462)	4% (-1)	M: 8,634 (+3,134) V: 0	H: 3,577 (-1,423) O: 4 (+4)	H: 0 O: 0	H: 0 O: 1 (+1)	0 / 0
Evans Canyon - FINAL (Yakima, WA)	5342-FM-WA	75,817	70% (+10)	M: 0 V: 0	H: 924 O: 0	H: 0 O: 0	H: 6 O: 6	0 / 0

(Evacuations: M = Mandatory / V = Voluntary; Structures: H = Homes and Mixed Commercial/Residential / O = Non-residential Commercial/Other Minor Structures)

COVID-19 Update



FEMA

Situation: Upward trajectory in COVID-19 case count continues across 21 states/territories, with 11 states/territories in a plateau status, and 24 states/territories on a downward trajectory. 20,528 Federal employees deployed / activated; 1,728 FEMA employees deployed. (COVID-19 SLB, as of Sep 4)

Nationwide Testing: 89,362,165 cumulative (as of Sep 4)

COVID-19 positive cases continue to increase globally
(CDC COVID-19 update as of Sep 7)

- Confirmed Cases of COVID-19
 - United States: 6,261,216 (+34,337)
 - Worldwide: 26,994,442 (+231,225)
- Deaths caused by COVID-19
 - United States: 188,513 (+462)
 - Worldwide: 880,994 (+4,378)

Response:

- NRCC conducting COVID response operations
- Regions I, II, III, V, VI, & X RRCCs at Level III
- Regions IV, VII, VIII, & IX RRCCs are rostered
- Regions VII, VIII, & IX COVID-19 working from the Virtual JFO
- NWC, all RWCs, and MOCs are monitoring

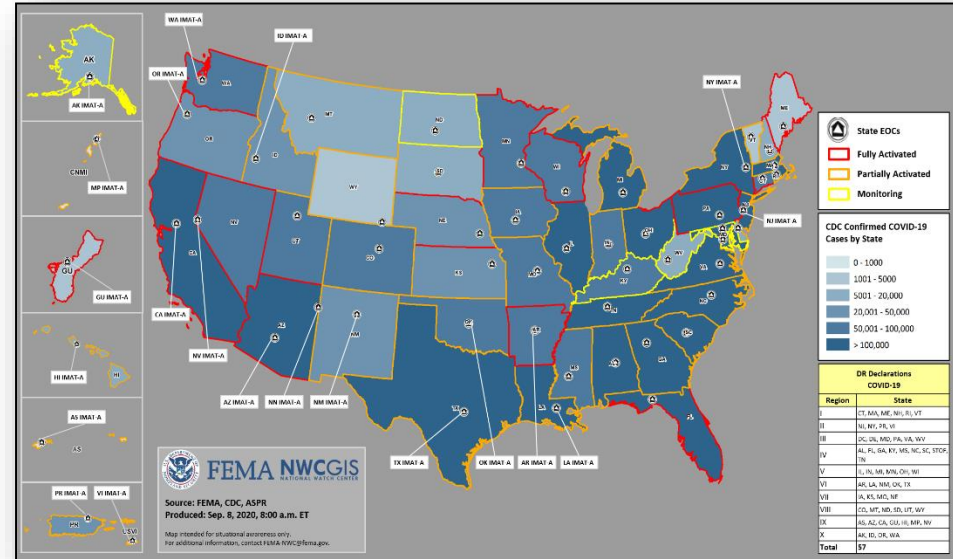

Tropical Cyclone Laura – Response / Recovery



FEMA

Situation: Power outages are decreasing but at a slower rate. Systems that require repairs (not re-builds) are coming online. **Generators requested from the state are increasing. Water systems are beginning to stabilize.** (FEMA-4559-DR-LA SLB as of 11:00 a.m. ET, Sep 7)

Safety and Security

- Mandatory evacuations for 2 parishes; voluntary evacuations for 6 (+1) parishes

Food, Water, Shelter:

- 12,732 (+272) occupants in congregate and non-congregate shelters
- 53 (-4) public water system outages affecting 40k (-1k) customers; boil water advisories for 90 (-1) systems affecting 304k (-23k) customers

Health and Medical:

- Fatalities: 25 confirmed storm-related
- 10 (-1) hospitals evacuated, 6 remain on generators; 5 (-1) nursing homes evacuated, 5 remain on generators

Energy: (EAGLE-I as of 6:30 a.m. ET, Sep 8)

- Customers without power: 132k (-4k)
- USACE assessed 102 facilities for power
- 162 generators placed in the field; 195 generators requested

Communications:

- Cell sites: 76.16% (+1.71) operational (only 411 sites reporting on Sep 6; 1,994 were reporting on Sep 4)

Federal Response:

- NRCC remains activated for COVID-19 response operations
- N-IMATs Red & White, and Regions I, V, and VI-2 IMATs deployed to LA
- SMTs (2) deployed to LA
- MERS deployed to Baton Rouge, Pineville, and Lake Charles, LA

LA

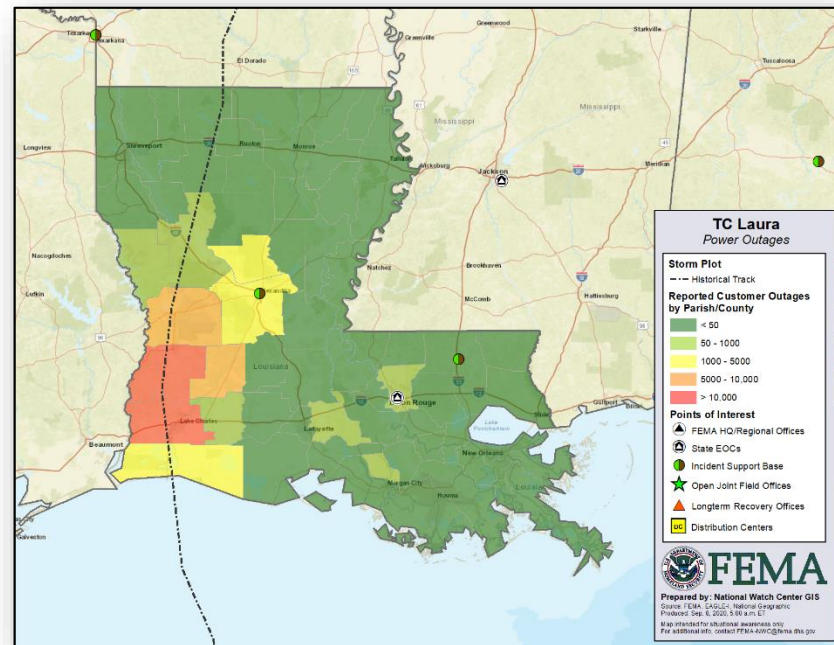

National Weather Forecast

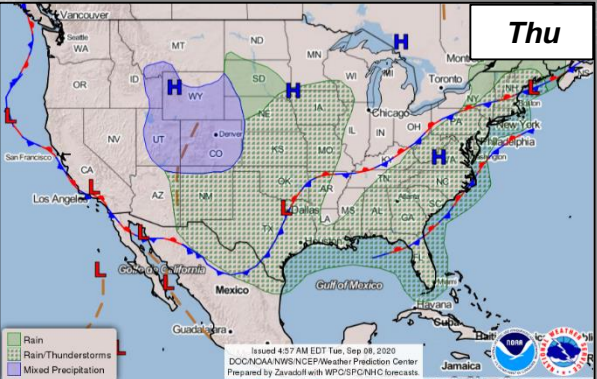
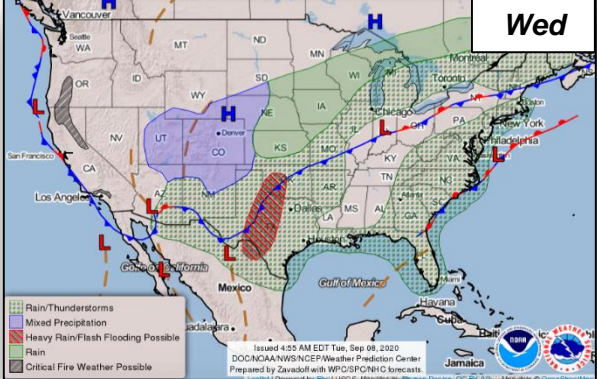
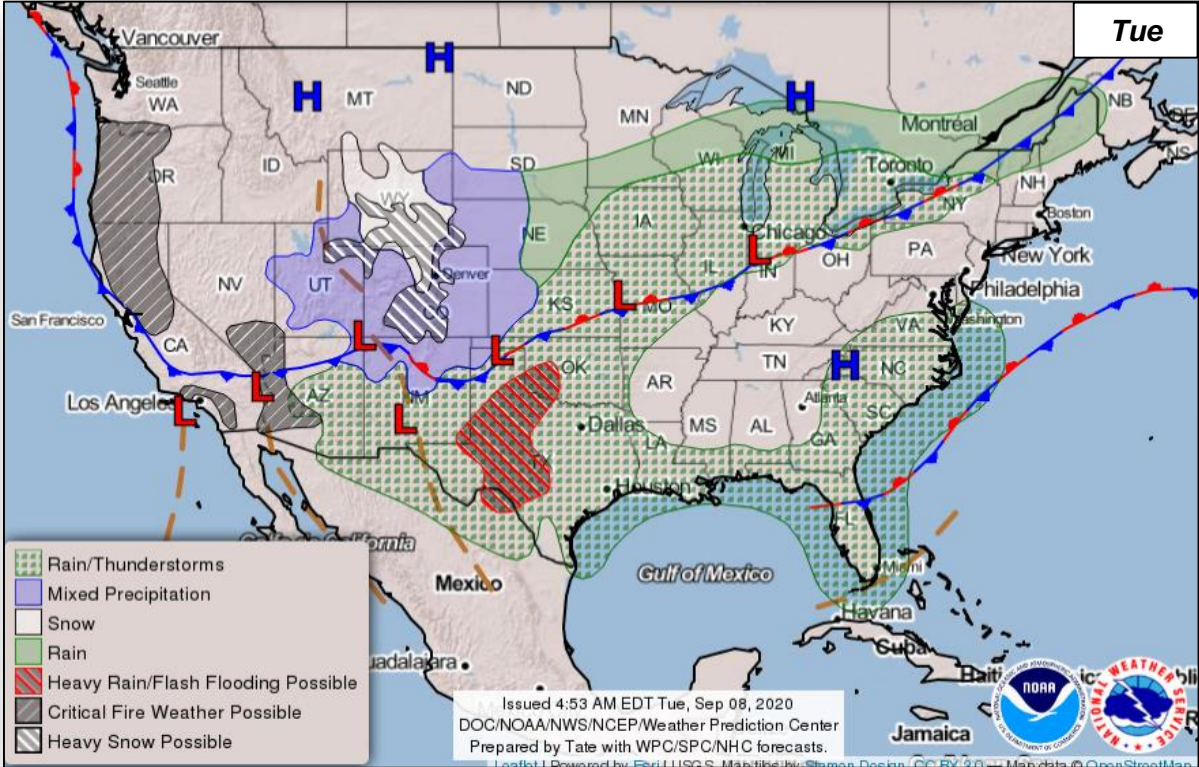

Precipitation & Excessive Rainfall

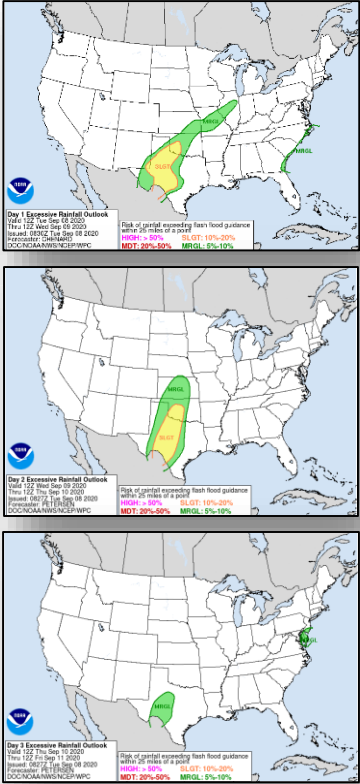
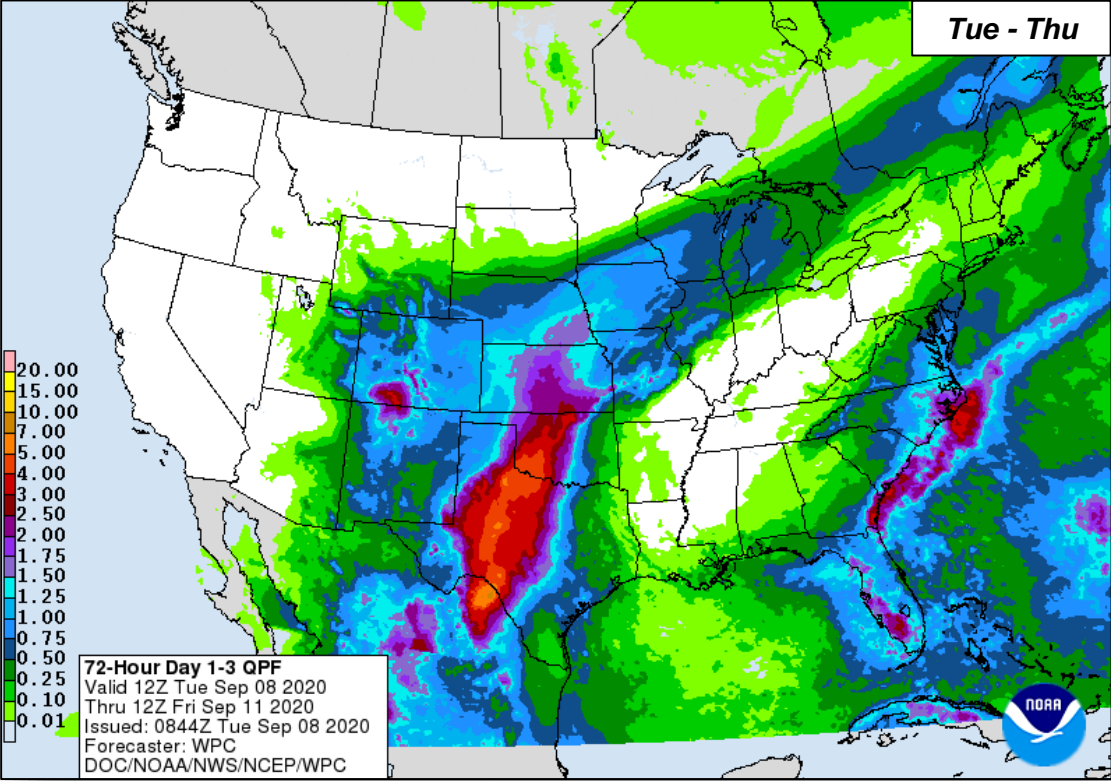

Fire Weather Outlook



FEMA

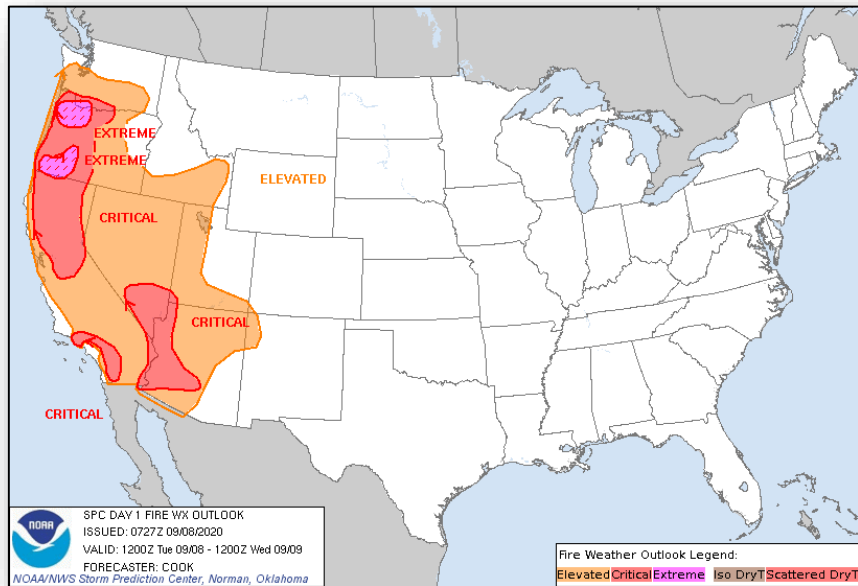

Today

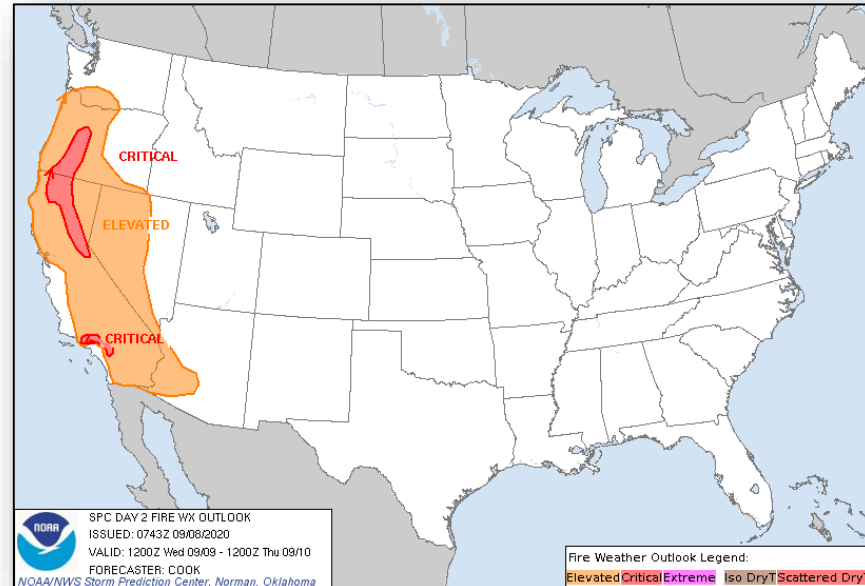

Tomorrow

Long Range Outlooks – Sep 12-16



FEMA

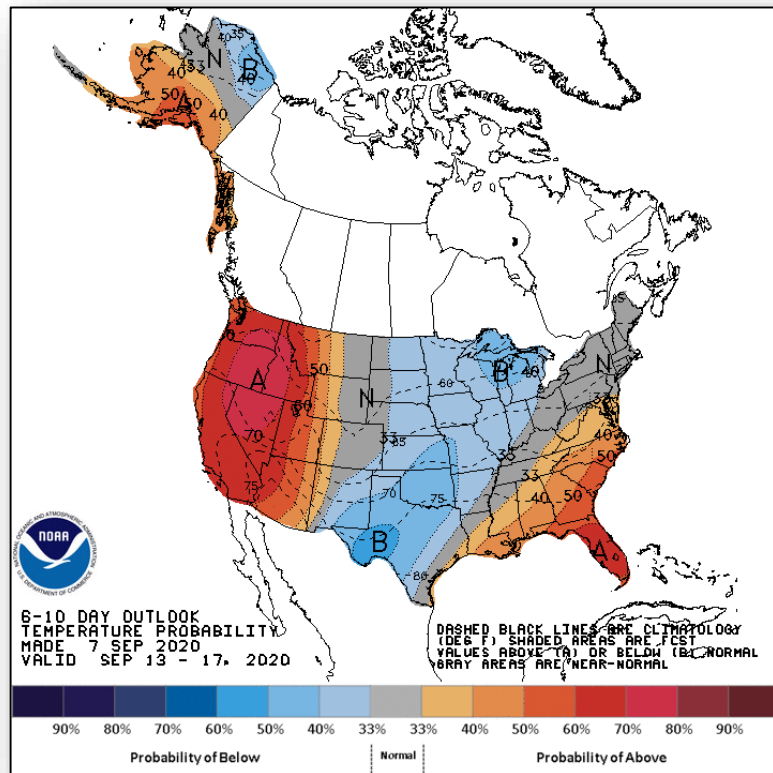

6-10 Day Temperature Probability

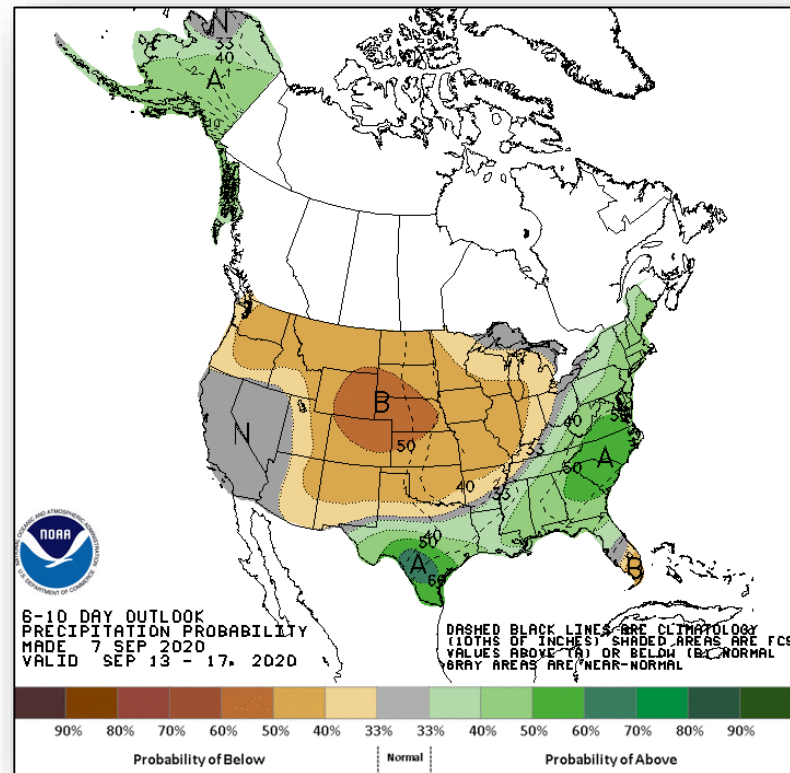

6-10 Day Precipitation Probability

Space Weather



FEMA

	Space Weather Activity	Geomagnetic Storms	Solar Radiation	Radio Blackouts
Past 24 Hours	None	None	None	None
Next 24 Hours	None	None	None	None
For further information on NOAA Space Weather Scales refer to: http://www.swpc.noaa.gov/noaa-scales-explanation For further information on Sunspot Activity refer to: https://www.swpc.noaa.gov/phenomena/sunspotssolar-cycle				

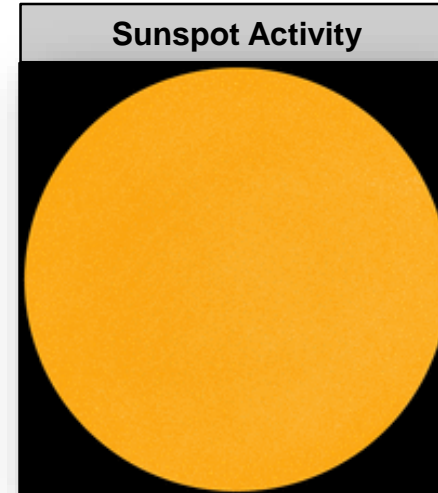
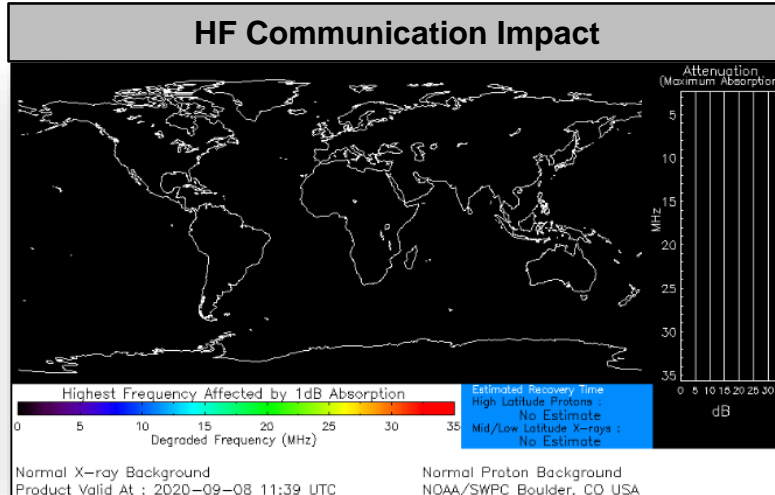

Joint Preliminary Damage Assessments



FEMA

Region	State / Location	Event	IA	Number of Counties		Start – End
			PA	Requested	Complete	
I	CT	Tropical Storm Isaias Aug 4	IA	8	6	8/27 – TBD
			PA	8	0	8/27 – TBD
II	NY	Tropical Storm Isaias Aug 4	IA	0	0	N/A
			PA	8	2	8/25 – TBD
III	DE	Tornado Aug 7	IA	0	0	N/A
			PA	1	0	8/29 – TBD
	MD	Tropical Storm Isaias Aug 4-5	IA	0	0	N/A
			PA	3	0	8/21 – TBD
	PA	Tropical Storm Isaias Aug 4-5	IA	9	0	8/26 – TBD
			PA	11	0	8/26 – TBD
IV	NC	Hurricane Isaias Aug 3	IA	0	0	N/A
			PA	16	2	8/18 – TBD
VI	TX	Hurricane Hanna Jul 25 and continuing	IA	6	6	7/29 – 8/20
			PA	6	0	7/29 – TBD
		Hurricane Laura Aug 23 and continuing	IA	0	0	N/A
			PA	6	0	9/2 – TBD
	LA	Hurricane Laura Aug 23-27	IA	0	0	N/A
			PA	25	6	9/2 – TBD

Declaration Requests in Process – 8



FEMA

State / Tribe / Territory – Incident Description	Type	IA	PA	HM	Requested
Poarch Band of Creek Indians – COVID-19 Pandemic	DR	X	X		5/15
LA – Severe Storm and Tornadoes	DR		X	X	7/10
Sac & Fox Tribe of the Mississippi of Iowa – Severe Weather	DR	X	X	X	8/14
PR – Tropical Storm Isaias	DR	X			8/21
DE – Tropical Storm Isaias	DR	X	X	X	8/31
ND – Severe Storms and Flooding	DR		X	X	8/31
NY – Tropical Storm Isaias	DR		X	X	9/3
MD – Tropical Storm Isaias	DR		X	X	9/3

Declaration Amendments



Declaration	Number	Issued	Action
FEMA-4559-DR-LA	5	Sep 7	Adds 5 parishes for Public Assistance (Category A)

FEMA

FEMA HQ

NWC	NRCC
Monitoring	Level II

FEMA REGIONS

WATCH	RRCC
Monitoring	I
Alt Location	II
Monitoring	III
Monitoring	IV
Monitoring	V
Monitoring	VI
Alt. Location	VII
Monitoring	VIII
Monitoring	IX
Monitoring	X

Notes:

NRCC: COVID-19 Response Operations

Activated RRCCs: COVID-19

Region IV: Equipment

Major Disasters (DR): 109
Emergency Disasters (EM): 108

JFOs: 9 / VJFOs: 16

Staging Area

Declared County (non-COVID-19 declarations)

Fully Activated

Partially Activated

Monitoring

As of 8:00 a.m. ET September 8, 2020
Created by FEMA NWC

Region X COVID DRs

4481-DR-WA/4499-DR-OR
4533-DR-OR/4534-DR-ID
FCO: Michael L. O'Niara
VIFO: Bothell, WA

4519-DR-OR
FCO: Dolph A. Diemont
VIFO: Salem, OR

Region VIII COVID DRs

4498-DR-CO/4508-DR-MT
4509-DR-ND/4525-DR-UT
4527-DR-SD/4535-DR-WY
FCO: Lee K. dePaolo
VIFO: Denver, CO

4558-DR-CA
FCO: Willie G. Nunn
VIFO: TBD

RIX IMAT-1 (Mather, CA)
MERS (Mather, CA)

4548-DR-UT
FCO: Kenneth G. Clark
4553-DR-ND
FCO: James R. Stephenson
VIFO: Denver, CO

RVIII IMAT

Region IX COVID DRs

4482-DR-CA/4495-DR-GU
4510-DR-HI/4511-DR-MP
4523-DR-NV/4524-DR-AZ
4537-DR-AS
FCO: Robert J. Fenton
VIFO: Oakland, CA

4549-DR-HI
FCO: Colby Stanton
VIFO: TBD

Region VI COVID DRs

4484-DR-LA
4485-DR-TX
4518-DR-AR
4529-DR-NM
4530-DR-OK
FCO: George A. Robinson
VIFO: Denton, TX

4539-DR-WA
FCO: Timothy B. Manner
VIFO: Camp Murray, WA

4440/4463/4469-DR-SD
FCO: Jon K. Huss
VIFO: Sioux Falls, SD

4414/4442-DR-MN
4477-DR-WI
FCO: John F. Boyle
4424/4447-DR-OH
4461-DR-IL
FCO: Steven W. Johnson
VIFO: Springfield, IL

Region VII COVID DRs

4483-DR-IL/4490-DR-MO
4504-DR-MS/4521-DR-NE
FCO: Paul Taylor
VIFO: Kansas City, MO

4557-DR-IA
FCO: DuWayne Tewes
VIFO: TBD

RVII IMAT (Des Moines, IA)

Region VI COVID DRs

4489-DR-IL/4494-DR-MI
4509-DR-OH/4515-DR-IN
4520-DR-WV/4531-DR-MN
FCO: Kevin M. Sligh
VIFO: Chicago, IL

3525-EM-MI
FCO: Kevin M. Sligh
4547-DR-MI
FCO: Wadly Gonzalez
VIFO: Midland, MI

4477-DR-NY
FCO: Seamus K. Leary
VIFO: Albany, NY

Region I COVID DRs

4496-DR-MA/4500-DR-CT
4505-DR-NH/4516-DR-NH
4522-DR-ME/4532-DR-OR
FCO: W. Russell Webster
VIFO: Maynard, MA

4372/4379-DR-MA
4410-DR-CT
4445/4474-DR-VT
4457-DR-NH
FCO: James McPherson
VIFO: Dover, NH

3535-EM-CT
FCO: Robert V. Fogel
VIFO: TBD

Region II COVID DRs

4480-DR-NY
FCO: Thomas Von Essen
VIFO: Albany, NY

4488-DR-NJ
FCO: Thomas Von Essen
VIFO: West Trenton, NJ

4493-DR-PR
FCO: Thomas Von Essen
VIFO: Guaynabo, PR

4513-DR-VI
FCO: Thomas Von Essen
VIFO: Christiansted, VI

Region III COVID DRs

4491-DR-MD/4502-DR-DC
4506-DR-PA/4512-DR-VA
4517-DR-NV/4518-DR-DE
FCO: MaryAnn Tierney
VIFO: Philadelphia, PA

3531-EM-VI
FCO: William L. Vogel
VIFO: TBD

Region IV COVID DRs

4485-DR-FL/4487-DR-NC
4492-DR-SC/4497-DR-KY
4501-DR-GA/4503-DR-MS
4545-DR-STOF
FCO: Gracia B. Szezech
VIFO: Atlanta, GA

4399-DR-FL
FCO: Jeffrey L. Coleman
VIFO: Panama City, FL

4540-DR-KY
FCO: Kevin A. Wallace
VIFO: Frankfort, KY

4427/4471/4476/
4541/4550-DR-TN
FCO: Myra M. Shird
VIFO: Nashville, TN

3534-EM-NC
4393/4412/4465/
4543-DR-NC
FCO: Elizabeth Turner
VIFO: Wilmington, NC

4428-DR-KY
FCO: Kevin A. Wallace
4464/4479/4542-DR-SC
FCO: Allan Jarvis
3533-EM-FL
4400-DR-GA
4546/4554/4555-DR-AL
FCO: Terry L. Quarles
VIFO: Atlanta, GA

3532-EM-PR
3537-EM-PR
4473-DR-PR
FCO: Alex Amparo
VIFO: Ponce, PR

MERS (Bayamon, PR)

N-IMATs

2 Teams

Red	LA
Blue	
Gold	

R-IMATs

4-6 Teams

I	LA
II	
III	
IV-1	
IV-2	
V	LA
VI-1	
VI-2	LA
VII	IA
VIII	(1) VJFO
IX-1	CA
IX-2	
X	RRCC
FMC	PMC
NMC	Deployed

Team:	US&R	MERS	FCOs	FDRCS	IM WORKFORCE
Status	>66%	>66%	≤1 Type I	= 1	
Assigned:	28	36	46	10	13,888
Unavailable	7	0	2	0	3,100
Deployed:	0	5	39	9	6,443
Available:	21	31	5	1	4,345 / 31%

IM CADRE AVAILABILITY SUMMARY

Cadres with 25% or Less Availability

CVR 22% (17/79); DI 24% (16/65); EA 21% (99/468); EHP 19% (123/656); FL 15% (26/169); FM 24% (58/246); HM 21% (262/1,233); LOG 22% (298/1,334); OPS 12% (39/325); PA 23% (703/3,115); SAF 16% (9/55)



FEMA

**FEMA's mission is helping people
before, during, and after disasters.**

Click [here](#) to subscribe to this briefing
[FEMA.GOV](https://www.fema.gov)