



FEMA

Daily Operations Briefing

Friday, August 28, 2020

8:30 a.m. ET

National Current Operations and Monitoring



FEMA

Significant Incidents or Threats:

- Severe thunderstorms possible – Lower Mississippi Valley to Tennessee Valley; Middle/Upper Mississippi Valleys to Great Lakes and Ohio Valley
- Heavy rain and flash flooding possible – Lower Mississippi Valley Ohio Valley and Southern Appalachians; Upper Mississippi Valley to Great Lakes and Ohio Valley
- California Wildfires
- COVID-19

Tropical Activity:

- Atlantic:
 - Tropical Cyclone Laura (FINAL)
 - Disturbance 1: Low (30%)
 - Disturbance 2: Low (30%)
- Eastern Pacific:
 - Tropical Cyclone Hernan
 - Tropical Cyclone Iselle
- Central Pacific:
 - Disturbance 1: Low (20%)
- Western Pacific: No activity affecting U.S. interests

Declaration Activity:

- Approved: Emergency Declaration – Arkansas
- FMAG approved for White River Fire, OR

Tropical Outlook – Atlantic



Tropical Depression Laura – FINAL (Advisory #34 as of 5:00 a.m. ET)

- 95 miles WNW of Memphis, TN
- Moving NE at 13 mph
- Maximum sustained winds 30 mph
- Strengthening expected late Saturday into Sunday as Laura moves into the northwest Atlantic
- Expected to produce additional rainfall totals of 1-3 inches with isolated totals of 5 inches through tonight; 1-2 inches with isolated maximum amounts of 3 inches on Saturday
- Threat of a few tornadoes expected to redevelop this afternoon into evening for parts of the mid-South and Tennessee Valley

Disturbance 1 (as of 8:00 a.m. ET)

- 900 miles E of Windward Islands
- Moving W at 15 mph
- Some gradual development possible during next several days
- Formation chance through 48 hours: Low (20%)
- Formation chance through 5 days: Low (30%)

Disturbance 2 (as of 8:00 a.m. ET)

- Located over the eastern Atlantic Ocean just west of Cabo Verde Islands
- Some development is possible early next week when it begins to move slowly W over the eastern and central tropical Atlantic
- Formation chance through 48 hours: Low (near 0%)
- Formation chance through 5 days: Low (30%)

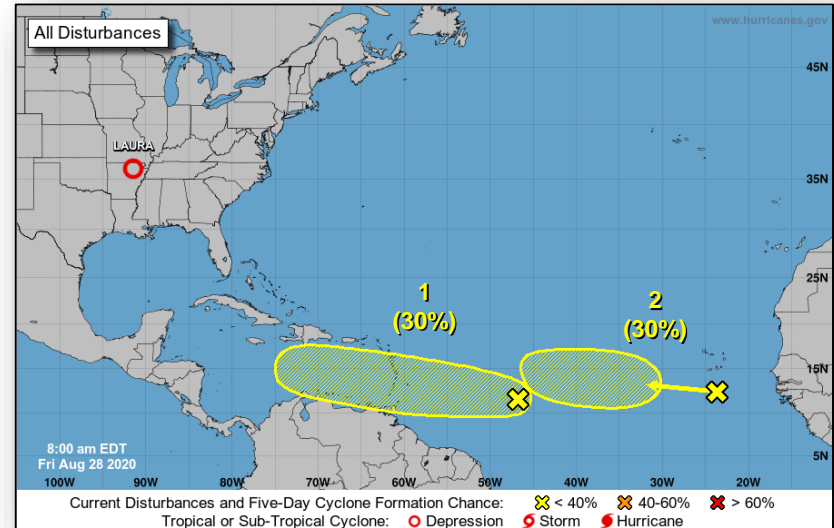

Tropical Outlook – Eastern Pacific



FEMA

Tropical Cyclone Hernan (Advisory #9 as of 5:00 a.m. ET)

- 165 miles E of the southern tip of Baja California, Mexico
- Maximum sustained winds 40 mph
- Moving NW at 14 mph
- Forecast to dissipate on Saturday if not sooner
- Tropical storm force winds extend 45 miles

Tropical Cyclone Iselle (Advisory #8 as of 5:00 a.m. ET)

- 480 miles SW of the southern tip of Baja California, Mexico
- Maximum sustained winds 60 mph
- Moving NE at 5 mph
- Gradual weakening should begin tonight
- Tropical storm force winds extend 45 miles

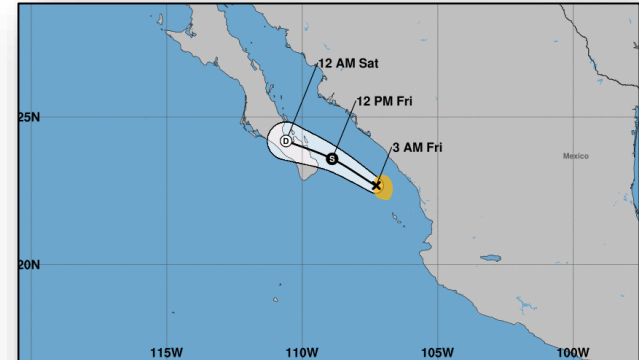

Tropical Storm Hernan Friday August 28, 2020 3 AM MDT Advisory 9 NWS National Hurricane Center	Current information: x Center location 22.7 N 107.3 W Maximum sustained wind 40 mph Movement NW at 14 mph	Forecast positions: ● Tropical Cyclone ○ Post/Potential TC Sustained winds: D < 39 mph S 39-73 mph H 74-110 mph M > 110 mph
--	---	--

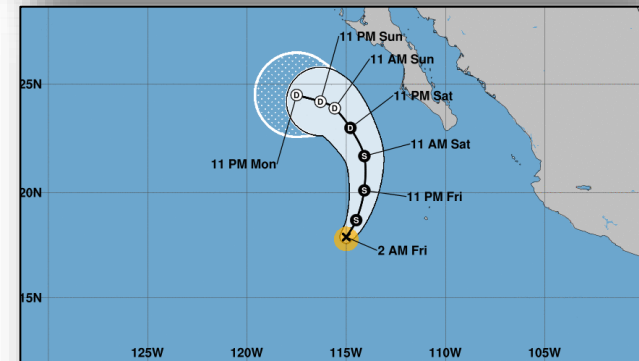

Tropical Storm Iselle Friday August 28, 2020 2 AM PDT Advisory 8 NWS National Hurricane Center	Current information: x Center location 17.9 N 115.0 W Maximum sustained wind 60 mph Movement NE at 5 mph	Forecast positions: ● Tropical Cyclone ○ Post/Potential TC Sustained winds: D < 39 mph S 39-73 mph H 74-110 mph M > 110 mph
--	--	--

Tropical Outlook – Central Pacific



Disturbance 1 (as of 2:00 a.m. ET)

- Located 1,000 miles SE of Hilo, HI
- Moving slowly W
- Conditions appear somewhat conducive for gradual development over the next several days
- Formation chance through 48 hours: Low (near 0%)
- Formation chance through 5 days: Low (20%)

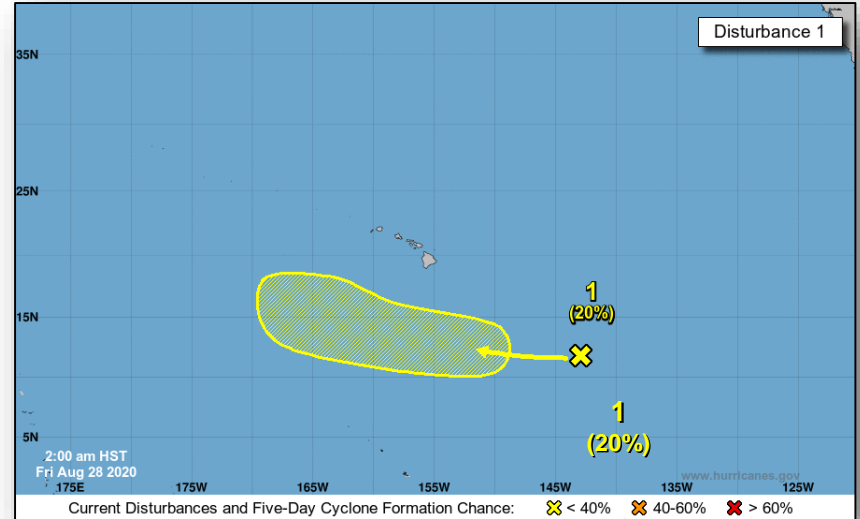

Tropical Cyclone Laura – Response / Recovery



Situation:

Tropical Depression Laura is located 95 miles WNW of Memphis, TN.
Moving NE at 13 mph.

Lifeline Impacts:

Safety and Security (FEMA NRCC SLB, as of 6:00 a.m. ET, Aug 28)

- LA: 18 parishes under mandatory/voluntary evacuations

Food, Water, Shelter (Spot Report: RVI, as of 3:39 a.m. ET, Aug 28)

- TX: Salvation Army to serve 12.5k meals daily, beginning today
- Shelters - combined congregate and non-congregate:
 - TX: 9 shelters and 3,133 hotel rooms with 8,463 occupants; LA: 24 shelters (includes hotels) with 2,609 occupants
 - LA: 2,609 occupants statewide

Health and Medical

- LA: 3 confirmed fatalities
- LA: 23 (+2) hospitals sheltering in place; 7 closed, 9 (+4) evacuated; 11 (+3) nursing homes evacuated
 - 49 hospitals on generator power and/or without water; evacuations ongoing
- TX: 7 (+3) hospitals evacuated; 20 (-45) nursing homes evacuated

Energy

- Customers without power: (Eagle I as of 6:30 a.m. ET Aug 28)
 - LA: 512k (-81k) (24%)
 - TX: 188k (-56k) (2%)
 - AR: 42k (3%)

Transportation

- LA: USACE ready to begin port assessments
- LA: I-10 westbound closed due to I-10 bridge damage; I-10 cannot reopen until bridge is inspected

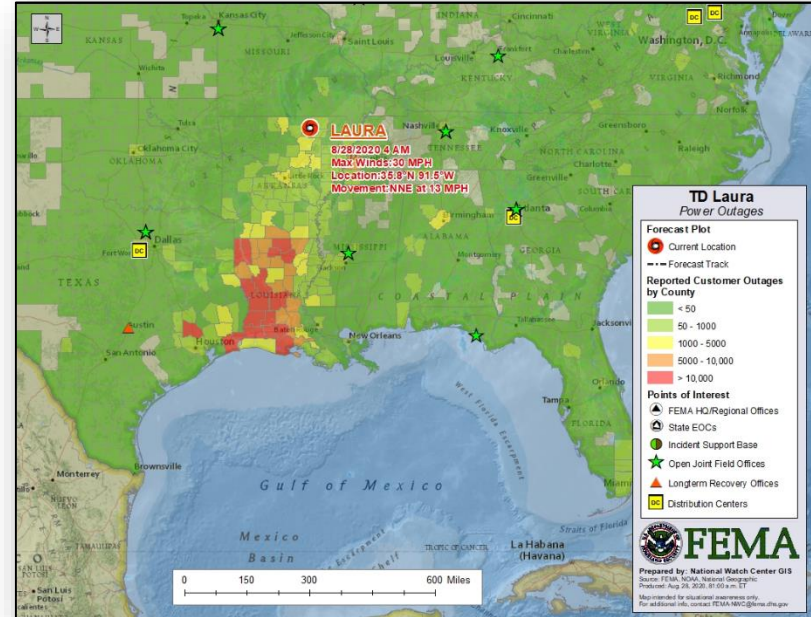

Hazardous Material

- Fire at Bio-labs, near Lake Charles, LA causing a chemical smoke plume (100k lbs. chlorine); shelter in place order
 - IMAAC activated for modeling at the request of the National Weather Service

Tropical Cyclone Laura – Response / Recovery



State/Local Preparations/Response:

- MS, LA, & TX EOCs at Partial Activation; State of Emergency declared
- TX: Governor mobilized National Guard
- TX & LA declared Public Health Emergencies
- LA: Preparing request for Major Disaster Dec as of 8/27

Federal Preparations / Response:

- NRCC at Level I, 24/7
 - N-IMAT Gold deployed to Lake Charles, LA; N-IMAT Red deployed to Denton, TX
- Region I IMAT deployed to TX
- Region II RRCC at Level III; IMAT deployed to USVI
- Region IV RRCC Rostered
 - IMAT-1 demobilizing from MS; IMAT-2 on standby for AL
 - LNO providing support to MS; LNO providing support to Tribal Nations
- Region V IMAT deployed to AR
- Region VI RRCC at Level II with select ESFs
 - IMAT-1 deployed to Austin, TX; IMAT-2 deployed to Baton Rouge, LA
- Logistics HQ: SMT Atlanta deployed to Camp Beauregard, LA, SMT Fort Worth deployed to Roseland, LA, National ISB Team deployed to Craig Field, AL
- MERS deployed to PR, Baton Rouge, LA, and Austin, TX
 - Additional MERS assets pre-staged for post storm support in LA
 - Denver MERS enroute to Denton, TX and Lake Charles, LA
- Emergency Declarations approved for PR, LA, MS, TX and AR
- USCG staged air and watercrafts in AL and LA
- USACE deploying teams to LA & TX

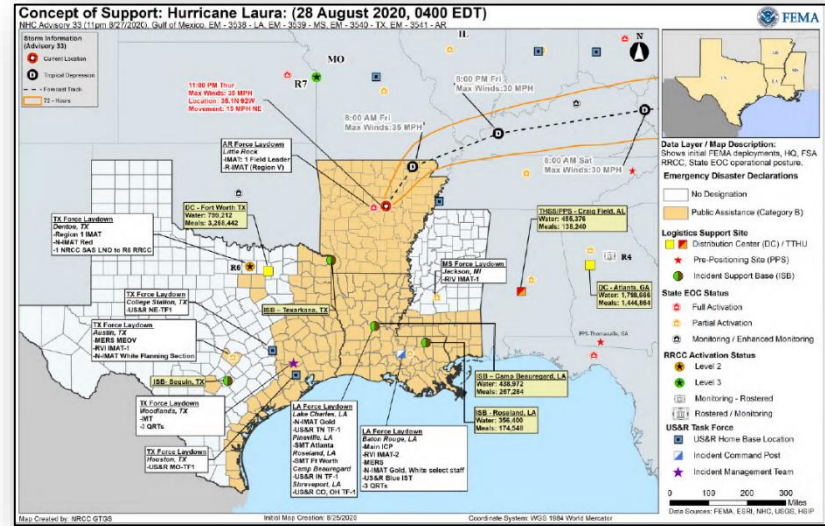

- US&R Staged in LA and TX
 - TN TF1 & IN TF1 staged in Scott, LA
 - MO TF1 & NE TF1 staged in College Station, TX
 - UT-TF1, NJ- TF1 MD-TF1, VA-TF1, AZ-TF1, & MA-TF1 enroute to LA
 - CO-TF1 & OH-TF1 arrived in LA
 - Federal Search and Rescue Coordination Group activated

COVID-19 Update



FEMA

Situation: Upward trajectory in COVID-19 case count continues across **5 (+1) jurisdictions**, with **4 (+2) jurisdictions** in a plateau status, and **46 (-4) jurisdictions** on a downward trajectory. **21,935 (-689)** Federal employees deployed / activated; **1,922 (-75)** FEMA employees deployed.

Nationwide Testing: **80,664,943 (+1,052,961)** cumulative as of *Aug 27*

COVID-19 positive cases continue to increase globally (*CDC COVID-19 update as of Aug 27*)

- Confirmed Cases of COVID-19
 - United States: **5,799,046 (+46,393)**
 - Worldwide: **24,021,218 (+267,670)**
- Deaths caused by COVID-19
 - United States: **178,998 (+1,239)**
 - Worldwide: **821,462 (+6,424)**

Response:

- NRCC at Level I
- Region VI RRCC is at Level II
- Regions I, II, III, V, & X RRCCs at Level III
- Regions IV, VII, VIII, & IX RRCCs are rostered
- Regions VII, VIII & IX COVID-19 response being worked from the Virtual JFO
- NWC, all RWCs, and MOCs are monitoring

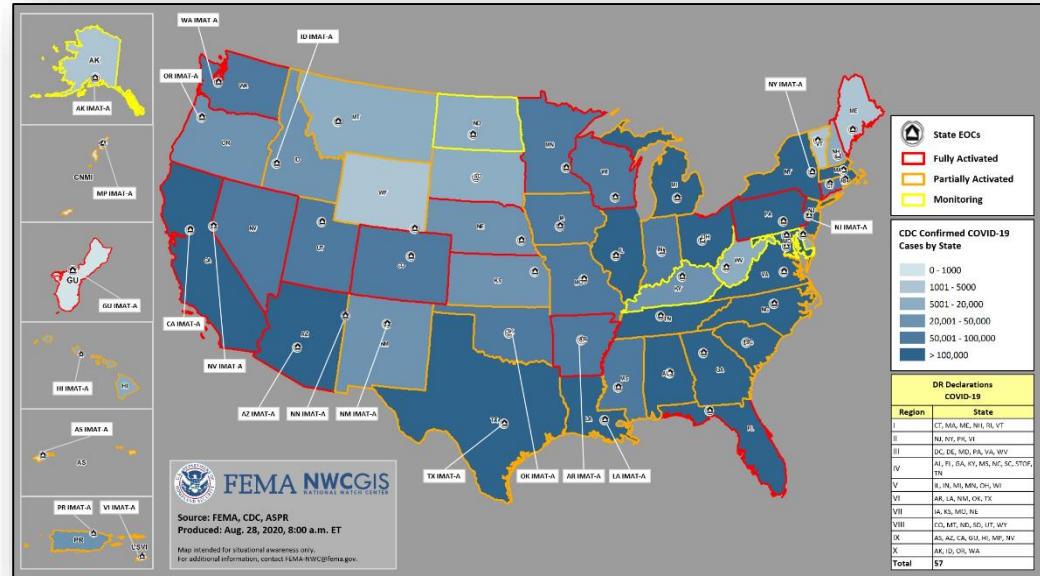

Laura Rainfall Forecast and Excessive Rainfall Outlooks



FEMA

2-Day Rainfall Forecast Through Early Sunday

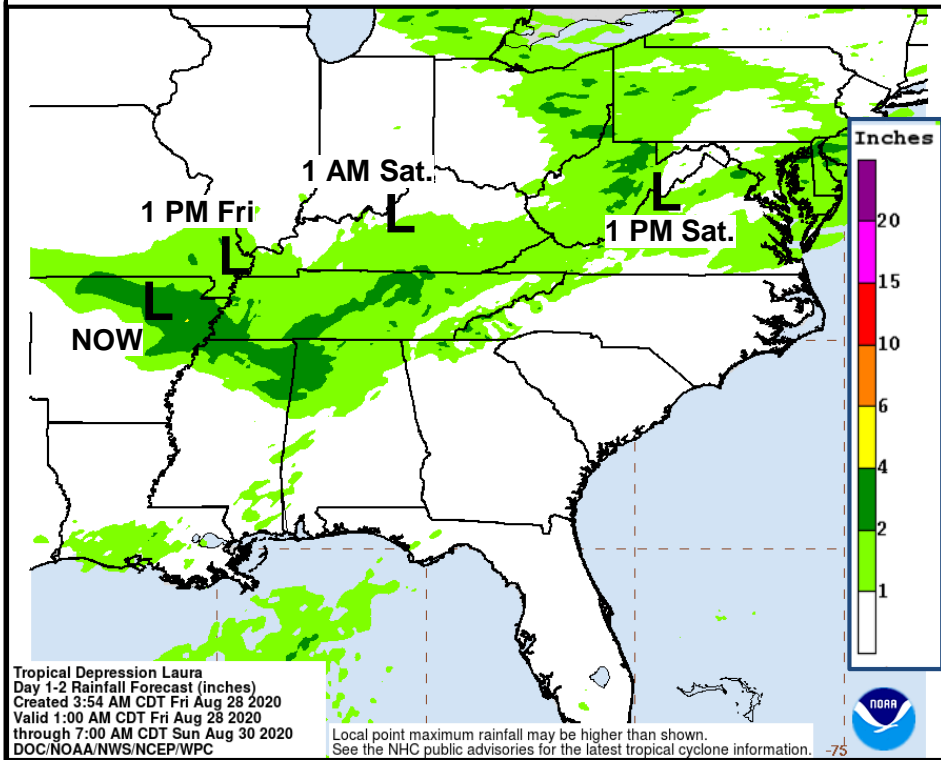

Flash Flooding Risk Friday – Saturday

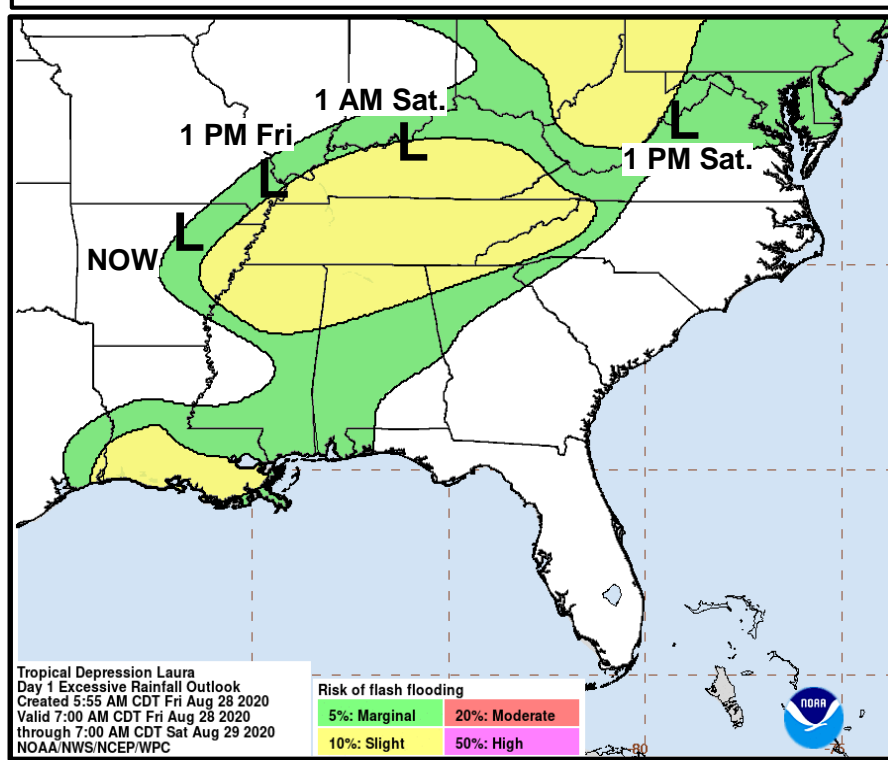

WEATHER PREDICTION CENTER
 NATIONAL OCEANIC AND ATMOSPHERIC ADMINISTRATION

NWS Leadership Briefing | WPC Forecasts for Laura
 August 25, 2020



Flood Hazard Outlook (Prototype)

Includes General Flash and River Flood Hazards

Issued: 11:30 UTC Aug 28, 2020 - Valid through 11:30 UTC Sept 4, 2020

Flood Hazard Messages (associated with Tropical Depression Laura)

- Saltwater flooding will continue on the coastal rivers of Louisiana where storm surge pushed over land and up the rivers. As freshwater flows into these regions, flooding will continue into next week.
- Today into Saturday, as Laura's remnants continue to move east-northeasterly, additional rainfall of 1 to 3 inches, with isolated 5 inches, is expected across portions of the mid-Mississippi, Tennessee and lower Ohio Valleys, and the Mid-Atlantic States. This rainfall will result in isolated flash and urban flooding, small streams and creeks to overflow their banks, and minor to moderate river flooding; however, widespread river flooding is not anticipated at this time.
- Rainfall bands will continue to feed up across portions of southern Louisiana, northwest Mississippi and Alabama today bringing localized rainfall amounts of 1 to 4 inches. This rainfall may lead to localized flash and urban flooding and rapid rises on small streams.
- In northern Arkansas and far southern Missouri, additional rainfall of up to 2 inches Saturday night, not associated with Laura, could result in isolated flash and urban flooding and further elevate river flooding.

Disclaimer: This graphic is intended to provide a general flash and river flood hazard outlook. It is not intended to depict coastal flood risk due to storm surge. Please refer to the detailed products issued by local National Weather Service offices for official forecasts and warnings. www.weather.gov

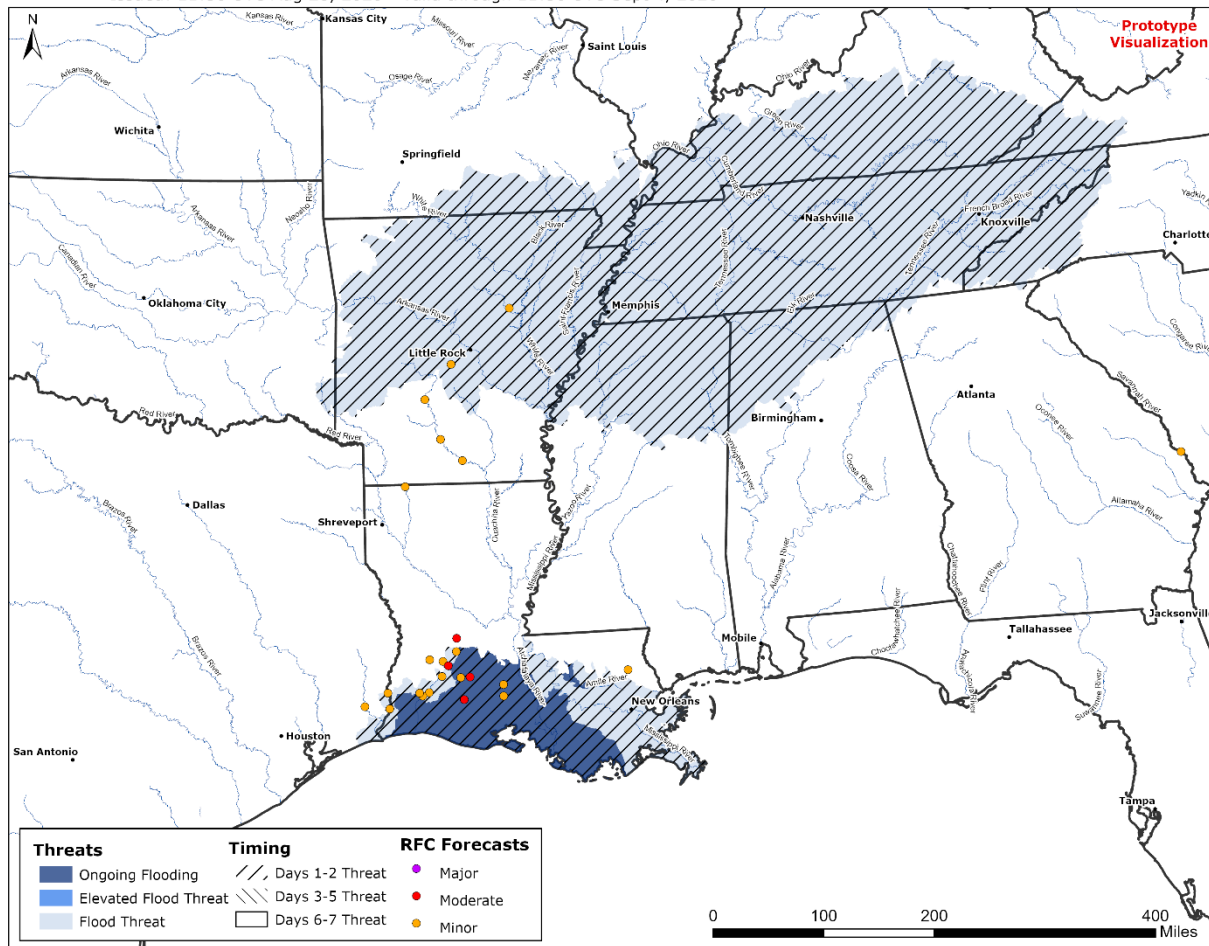

Severe Weather Outlook

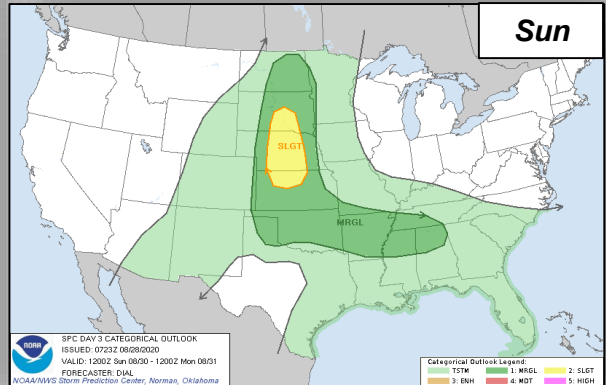
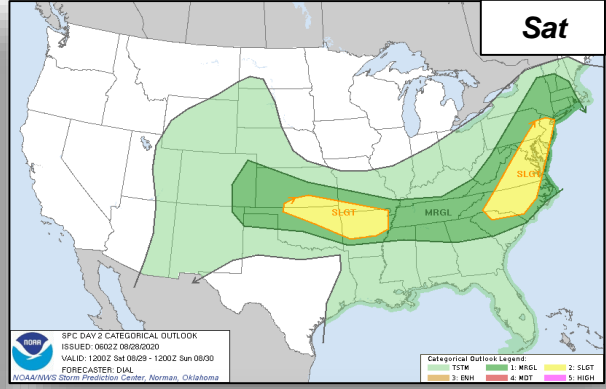
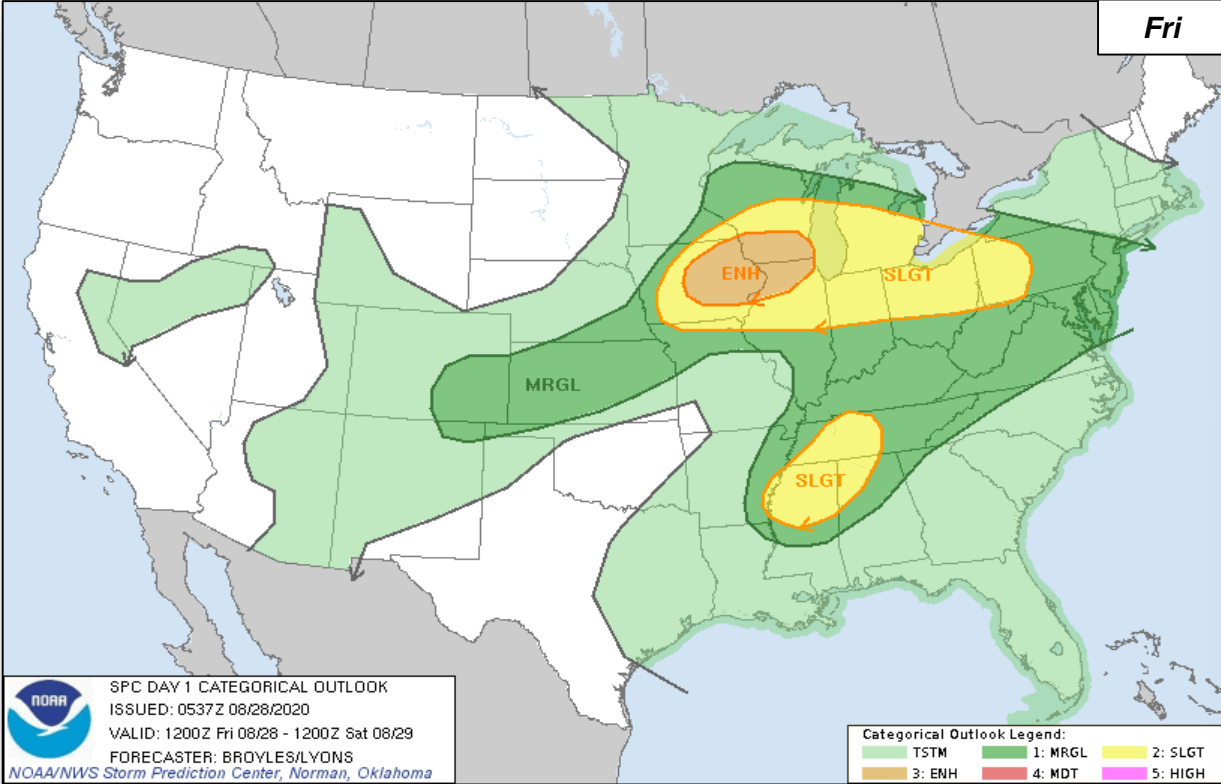

Space Weather



FEMA

	Space Weather Activity	Geomagnetic Storms	Solar Radiation	Radio Blackouts
Past 24 Hours	None	None	None	None
Next 24 Hours	None	None	None	None

For further information on NOAA Space Weather Scales refer to: <http://www.swpc.noaa.gov/noaa-scales-explanation>
 For further information on Sun Spot Activity refer to: <https://www.swpc.noaa.gov/phenomena/sunspotssolar-cycle>

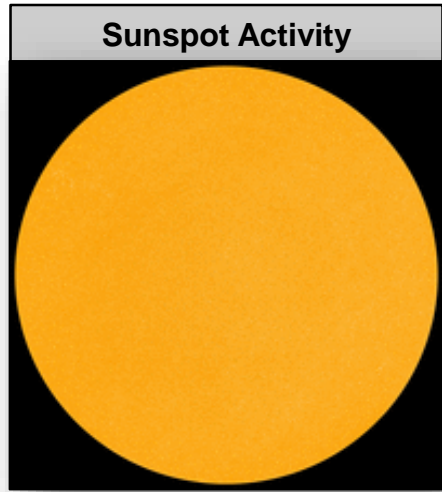
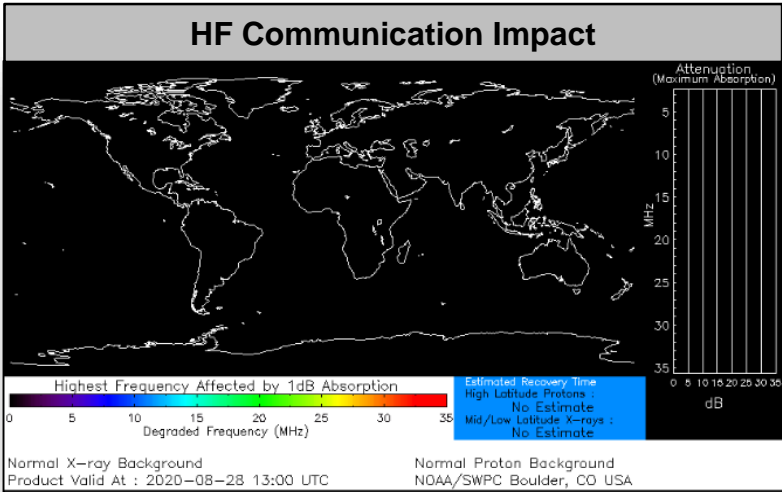

California Wildfires – Response / Recovery



Situation:

There are 367 fires currently burning across CA and 24 are classified as major fires. 8 (+2) have FMAGS approved with a combined 1.46 million acres burned, 70k (-10k) homes are threatened, and 1,380 (+70) homes destroyed. Air Quality Alerts in effect for 11 counties.

Lifeline Impacts: (FEMA Region IX Tri-Fold #8, as of Aug 28)

Safety and Security

- Evacuations: Mandatory and voluntary in effect for 18 counties
- 30 NG arrived in Napa County to escort evacuees
- 4 fires are 90% contained

Food, Water, Shelter

- Shelters:
 - Congregate: 14 (-2) open shelters; 1,066 (+226) occupants
 - Non-congregate: 3,571(+530) occupants in 1,612 (+805) rooms

Health and Medical

- 6 confirmed fatalities
- HHS declared a public health emergency for CA
- HHS ordered 5 COVID-19 test machines for 3 shelters

State / Local Response:

- State of Emergency declared August 19
- CA EOC at Full Activation (Wildfires & COVID-19)

FEMA Response:

- FEMA-4558-DR-CA approved on August 22
- Region IX IMAT-1 deployed to CA (Wildfires)
- MERS assets deployed to Tracy, CA and enroute to Mather, CA
- NWC and Region IX RWC continue to monitor

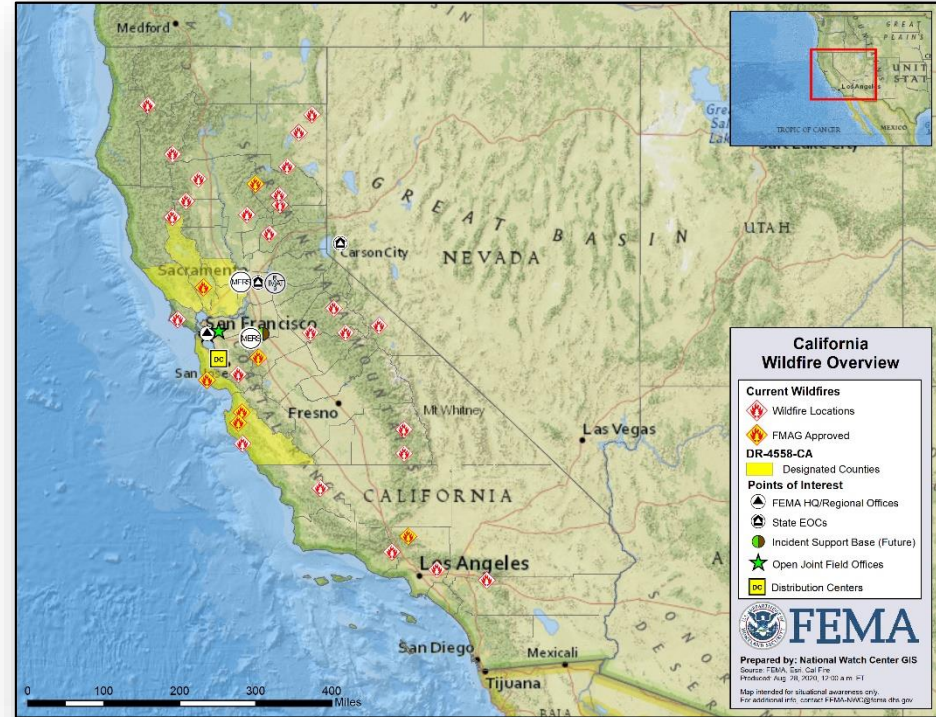

White River Fire – OR



Fire Name (County, ST)	FMAG #	Acres Burned	Percent Contained	Evacuations	Structures (Homes / Other)			Fatalities / Injuries
					Threatened	Damaged	Destroyed	
White River (Wasco County, OR)	5341-FM-OR	3,000	10%	M: 550 V: 0	H: 300 O: 0	H: 0 O: 0	H: 0 O: 0	0 / 0

Current Situation:

- Fire began August 17 and is burning on federal, state, and private land
- Threatening 300 homes in and around the communities of Pine Grove, Sportsman's Paradise, and Maupin, OR, (combined pop. 700), Bonneville Power Administration power lines, Wasco electric high transmission lines, Pine Grove water supply, and a high cultural resource area
- Mandatory evacuations in effect for 550 people

Response:

- FMAG approved August 28
- Region X and Bothell MOC continue to monitor
- NWC continues to monitor

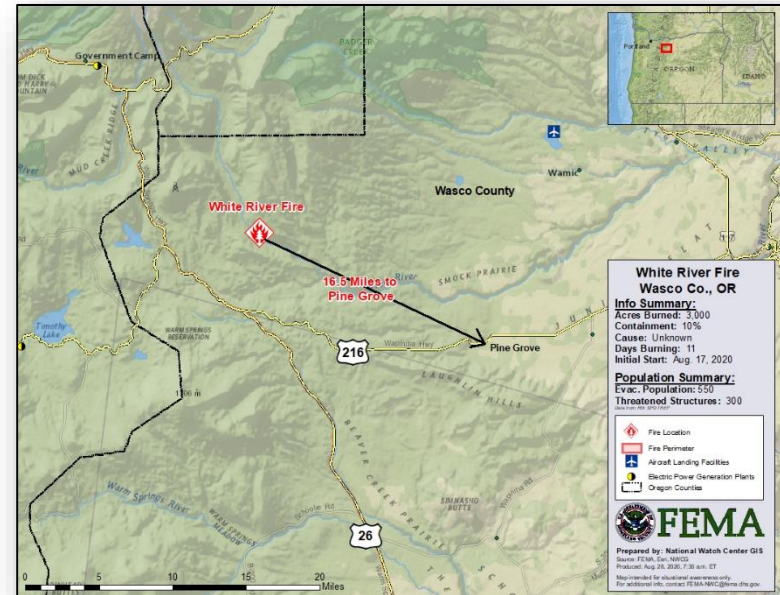

Wildfire Summary



FEMA

Fire Name (County, ST)	FMAG #	Acres Burned	Percent Contained	Evacuations	Structures (Homes / Other)			Fatalities / Injuries
					Threatened	Damaged	Destroyed	
Griffin Fire (Gila County, AZ)	5340-FM-AZ	61,897 (+1,822)	28%	M: 20	H: 187 (-2)	H: 0	H: 0	0 / 0
				V: 0	O: 4	O: 0	O: 0	
Grizzly Creek Fire (Garfield & Eagle counties, CO) FINAL	5334-FM-CO	32,408 (+106)	68% (+7%)	M: 0	H: 4,258	H: 0	H: 0	0 / 14
				V: 0	O: 1,053	O: 0	O: 3	
River Fire (Monterey County, CA) FINAL	5329-FM-CA	48,732 (+308)	63% (+5%)	M: 0 (-) 596	H: 0 (-181)	H: 11	H: 13	0 / 0
				V: 0	O: 0	O: 2	O: 17	
LNU Lightning Fire Complex (Napa County, CA)	5331-FM-CA	369,935 (+9,067)	35% (+2%)	M: 80,800 (+883)	H: 30,000	H: 210	H: 716	5 / 4
				V: 0	O: 500	O: 62	O: 364	
Carmel Fire (Monterey County, CA) FINAL	5333-FM-CA	6,767 (+72)	65% (+10%)	M: 0 (-1,152)	H: 0 (-349)	H: 6	H: 50	0 / 0
				V: 0	O: 0	O: 1	O: 23	
CZU Lightning Fire Complex (Santa Cruz and San Mateo counties, CA)	5336-FM-CA	81,479 (+342)	24% (+5%)	M: 52,981 (-24,853)	H: 13,305 (-11,018)	H: 59 (+20)	H: 517 (+108)	1 / 0
				V: 0	O: 0	O: 24 (+2)	O: 229 (+48)	
SCU Lightning Fire Complex (Santa Clara and Stanislaus counties, CA)	5338-FM-CA	369,471 (+2,100)	35% (+5%)	M: 7,000	H: 20,000	H: 8 (+2)	H: 28 (+8)	0 / 5
				V: 0	O: 65	O: 1 (+1)	O: 20 (+3)	
Sheep Fire (Lassen County, CA)	5339-FM-CA	28,980	16%	M: 1,000 (-24)	H: 2,040	H: 1	H: 9	0 / 0
				V: 0	O: 155	O: 0	O: 17	

(Evacuations: M = Mandatory / V = Voluntary

Structures: H = Homes and Mixed Commercial/Residential / O = Non-residential Commercial/Other Minor Structures)

Joint Preliminary Damage Assessments



FEMA

Region	State / Location	Event	IA/PA	Number of Counties		Start – End
				Requested	Complete	
I	CT	Tropical Storm Isaias Aug 4, 2020	IA	8	0	TBD
			PA	8	0	TBD
II	NY	Tropical Storm Isaias Aug 4, 2020	IA	0	0	TBD
			PA	8	0	8/25 – TBD
III	DE	Tropical Storm Isaias Aug 4-5, 2020	IA	2	0	8/20 – TBD
			PA	3	0	8/20 – TBD
III	MD	Tropical Storm Isaias Aug 4-5, 2020	IA	0	0	N/A
			PA	4 (-1)	0	8/21 – TBD
III	PA	Tropical Storm Isaias Aug 4-5, 2020	IA	9	0	8/26 – TBD
			PA	11	0	8/26 – TBD
IV	NC	Hurricane Isaias Aug 3, 2020	IA	0	0	N/A
			PA	16 (+2)	0	8/18 – TBD
VI	TX	Hurricane Hanna Jul 25, 2020 and continuing	IA	6	6	7/29 – 8/20
			PA	6	0	7/29 – TBD
VII	IA	Derecho Aug 10, 2020 and continuing	IA	27	0	8/15 – TBD
			PA	16	0	8/15 – TBD

Declaration Approved



FEMA

Declaration: Emergency Declaration – Arkansas
FEMA-3541-EM-AR

Requested: August 26, 2020

Approved: August 27, 2020

Incident: Hurricane Laura

Incident Period: August 26, 2020 and continuing

Includes:

- **PA:** Emergency protective measures (Category B), including direct federal assistance at 75 percent federal funding statewide

FCO: Roland W. Jackson



■ PA

Declaration Requests in Process – 5



FEMA

State / Tribe / Territory – Incident Description	Type	IA	PA	HM	Requested
Poarch Band of Creek Indians – COVID-19 Pandemic	DR	X	X		May 15
LA – Severe Storm and Tornadoes	DR		X	X	Jul 10
Sac & Fox Tribe of the Mississippi of Iowa – Severe Weather	DR	X	X	X	Aug 14
Puerto Rico – Tropical Storm Isaias	DR	X			Aug 21
Florida – Tropical Storm Laura	EM		X		Aug 21
Arkansas – Hurricane Laura APPROVED August 27, 2020	EM		X		Aug 26

FEMA Common Operating Picture



FEMA

FEMA HQ	
NWC	NRCC
Monitoring	Level I

FEMA REGIONS		
WATCH	RRCC	
Monitoring	I	Level III
Monitoring	II	Level III
Monitoring	III	Level III
Monitoring	IV	Rostered
Alt Location	V	Level III
Monitoring	VI	Level II
Alt Location	VII	Rostered
Monitoring	VIII	Rostered
Monitoring	IX	Rostered
Monitoring	X	Level III

Notes:

- NRCC / RRCCs activated for COVID-19
- NRCC: Level I, 24/7
- Region VI: TC Laura
- Region V: Equipment upgrades
- CT: Isaias
- PR: Earthquakes & TC Laura
- CA: Wildfires
- IA: Derecho
- AL, FL, MS, LA, TX: TC Laura
- All EOCs activated for COVID-19

Major Disasters (DR): 109
Emergency Disasters (EM): 108
JFOs: 9 / **VJFOs:** 16
Staging Area
Distribution Center (DC)
Declared County (non-COVID-19 Declarations)
Fully Activated
Partially Activated
Monitoring

As of 8:00 a.m. ET August 28, 2020
 Created by FEMA NWC

Region X COVID DRs
 4481-DR-WA/4499-DR-OR
 4533-DR-AK/4534-DR-ID
 FCO: Michael F. O'Hare
 VJFO: Bothell, WA
 RIX IMAT

4519-DR-OR
 FCO: Dolph A. Diemont
 VJFO: Salem, OR

Region VIII COVID DRs
 4498-DR-CO/4508-DR-MT
 4509-DR-ND/4525-DR-UT
 4527-DR-SD/4535-DR-WY
 FCO: Lee C. dePalo
 VJFO: Denver, CO

4558-DR-CA
 FCO: Willie G. Nunn
 JFO: TBD
 RIX IMAT-1, MERS (3)

4548-DR-UT
 FCO: Kenneth G. Clark
 4553-DR-ID
 FCO: James R. Stephenson
 VJFO: Denver, CO
 RVIII IMAT

Region IX COVID DRs
 4482-DR-CA/4495-DR-GU
 4510-DR-HI/4511-DR-MP
 4528-DR-WV/4524-DR-AZ
 4537-DR-AS
 FCO: Robert J. Fenton
 VJFO: Oakland, CA

4549-DR-HI
 FCO: Colby Stanton
 JFO: TBD

4651-DR-MO closing Aug 28
 FCO: John Brogan
 VJFO: Kansas City, MO

Region VI COVID DRs
 4484-DR-LA
 4485-DR-TX
 4518-DR-AR
 4529-DR-NM
 4530-DR-OK
 FCO: George A. Robinson
 VJFO: Denton, TX

3530-EM-TX
 3540-EM-TX*
 FCO: Jerry S. Thomas
 JFO: TBD
 *RI-IMAT, RV IMAT-1, US&R MO-TF1/NE-TF1, N-IMAT Red, MERS

4551-DR-AR*
 4544/4556-DR-AR
 FCO: Roland W. Jackson
 VJFO: Denton, TX
 *RV IMAT (Little Rock, AR)

3539-EM-MS*
 4478/4536/4538/
 4551-DR-MS
 FCO: Brett H. Howard
 SMT (2), N-IMAT Gold, US&R Blue IST, US&R TN-TF1/IN-TF1
 *RV IMAT-1

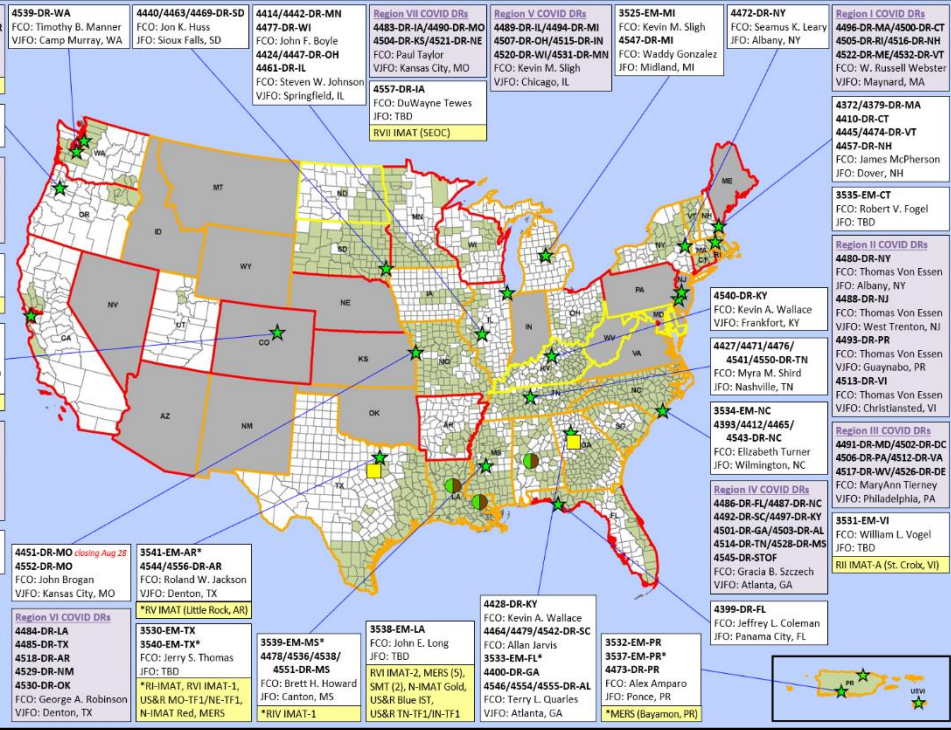

N-IMATs	
1 Team	
Red	TX
Blue	On Alert
Gold	LA

R-IMATs	
≤ 3 Teams	
I	TX
II	USVI
III	
IV-1	MS
IV-2	
V	AR
VI-1	TX
VI-2	LA
VII	IA
VIII	VJFO
IX-1	CA
IX-2	
X	RRCC

FMC	PMC
NMC	Deployed

Team:	US&R	MERS	FCOs	FDRCS	IM WORKFORCE
Status	<33%	>66%	≤1 Type I	= 2	
Assigned:	28	36	48	10	13,883 ▲
Unavailable	10 (+1)	0	3	0	3,103 ▲
Deployed:	4 (-8)	9	41 (+1)	8	6,112 ▲
Available:	14 (+7)	27	4 (-1)	2	4,668 / 34% ▼

IM CADRE AVAILABILITY SUMMARY	
Cadres with 25% or Less Availability	
EA 21% (97/471); EHP 19% (127/659); FL 18% (28/158); FM 21% (52/247); HM 24% 302/1,235); LOG 20% (260/1321); OPS 10% (33/321); PA 21% (669/3,116); PLAN 19% (88/460); SAF 7% (4/55)	



FEMA

FEMA's mission is helping people before, during, and after disasters.

Click [here](#) to subscribe to this briefing
[FEMA.GOV](https://www.fema.gov)