



# FEMA

## Daily Operations Briefing

Tuesday, July 23, 2019

8:30 a.m. EDT

# National Current Operations & Monitoring



FEMA

## Significant Incidents or Threats:

- Heavy rain and flash flooding – Lower Mississippi Valley to the Mid-Atlantic
- Severe thunderstorms possible – Across the central and eastern Carolinas
- Wildfire – Museum Fire, AZ

## Tropical Activity:

- Atlantic: Tropical Depression 3; Disturbance 1: Formation chance through 5 days: Low (20%)
- Eastern Pacific: Tropical Storm Dalila; Disturbance 1: Low (20%); Disturbance 2: Low (30%)

**Declaration Activity:** FMAG: 5284-FM-AZ Museum Fire (Coconino County)

# Tropical Outlook – Atlantic



FEMA

## Tropical Depression Three (as of 5:00 a.m. EDT)

- 40 miles ENE of West Palm Beach, Florida
- Moving N at 12 mph; maximum sustained winds 35 mph
- Should remain just offshore of the east coast of Florida
- Forecast to dissipated on Wednesday

## Disturbance 1 (as of 8:00 a.m. EDT)

- A non-tropical low-pressure area could form over the northern Gulf of Mexico by late Wednesday or Thursday
- Conditions marginally conducive for some subtropical or tropical development
- Moving slowly east to NE
- Formation chance through 48 hours: Low (near 0%)
- Formation chance through 5 days: Low (20%)

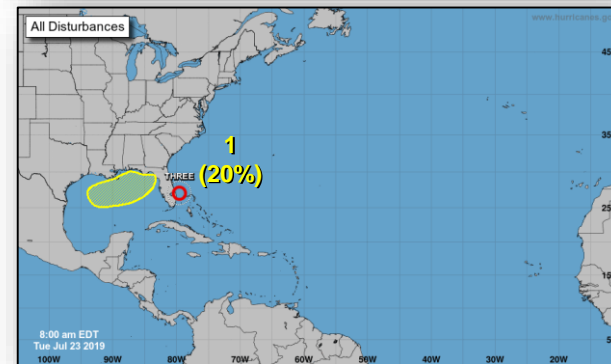

Current Disturbances & 5 Day Cyclone Formation: < 40% | 40-60% | > 60%  
Tropical / Sub-Tropical Cyclone: Depression | Storm | Hurricane | Post-Tropical Cyclone / Remnants

Potential track area: Day 1-3 | Day 4-5  
Watches: Hurricane | Trop Stm  
Warnings: Hurricane | Trop Stm  
Current wind extent: Hurricane | Trop Stm

# Tropical Outlook – Eastern Pacific



## Tropical Storm Dalila (as of 5:00 a.m. EDT)

- 585 miles SW of southern tip of Baja California, Mexico
- Moving NNW at 7 mph
- Max sustained winds 40 mph
- No threat to U.S. interests

## Disturbance 1 (as of 8:00 a.m. EDT)

- Few hundred miles south of the coast of southern Mexico
- Moving W at 15 mph
- Formation chance through 48 hours: Low (near 0%)
- Formation chance through 5 days: Low (20%)

## Disturbance 2 (as of 5:00 a.m. EDT)

- Few hundred miles south of the coast of southern Mexico
- Moving W at 15-20 mph
- Formation chance through 48 hours: Low (near 0%)
- Formation chance through 5 days: Low (30%)

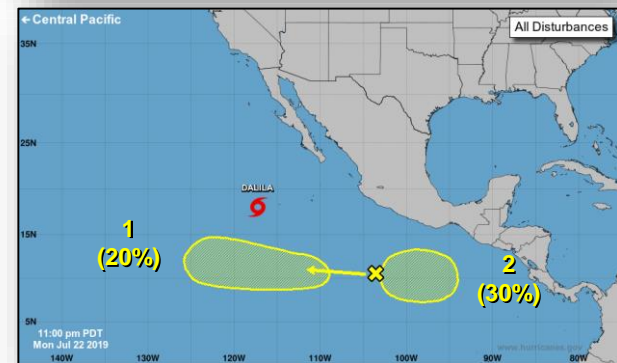
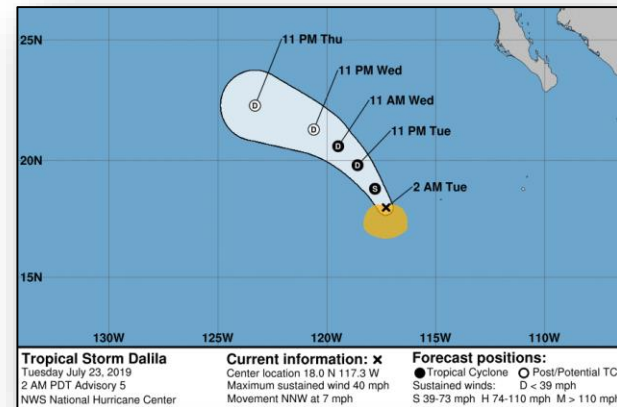

Current Disturbances & 5 Day Cyclone Formation: ✕ < 40% | ✕ 40-60% | ✕ > 60%  
Tropical / Sub-Tropical Cyclone: ○ Depression | ● Storm | ● Hurricane | ● Post-Tropical Cyclone / Remnants

Potential track area: Day 1-3 Day 4-5  
Watches: Hurricane Trop Stm  
Warnings: Hurricane Trop Stm  
Current wind extent: Hurricane Trop Stm

# National Weather Forecast

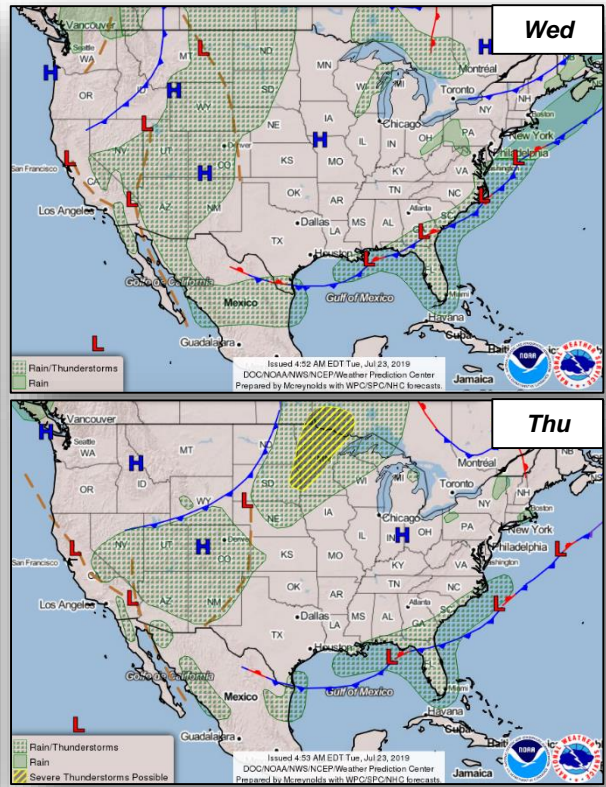
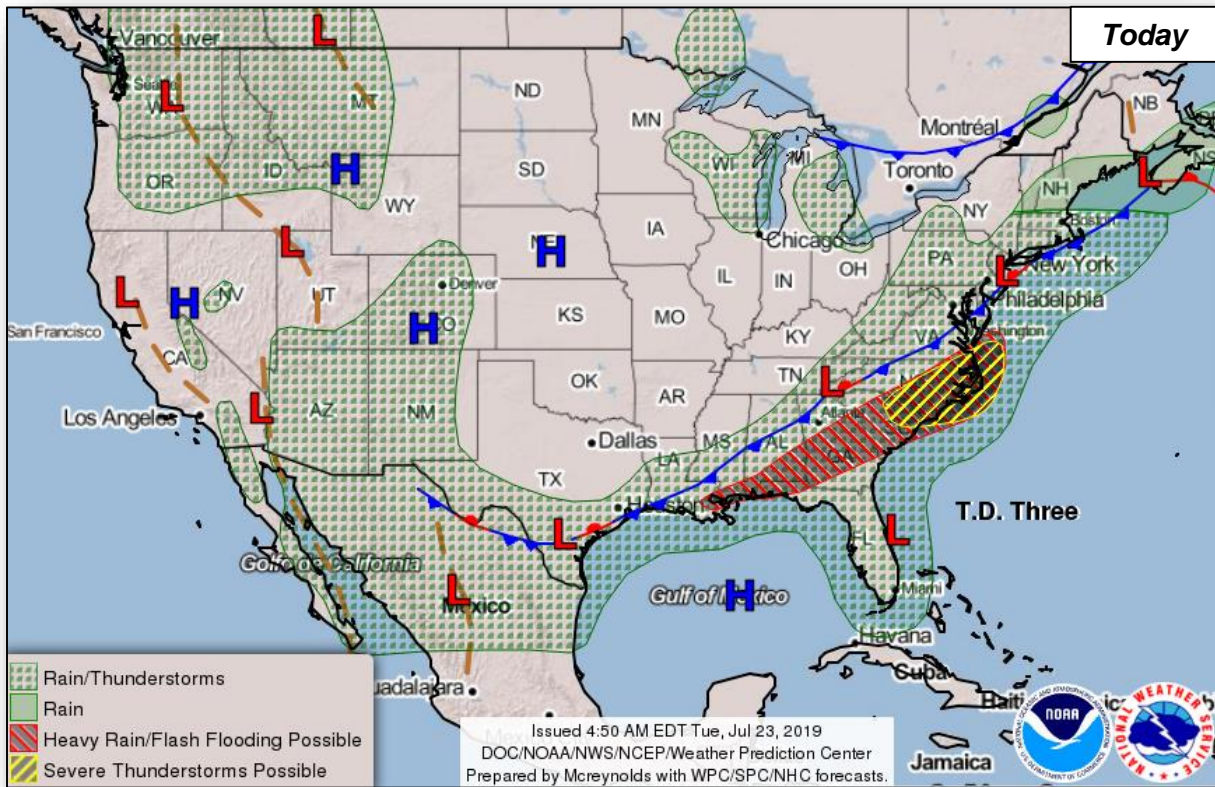



# Precipitation Forecast



FEMA

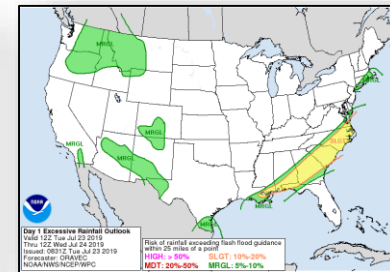
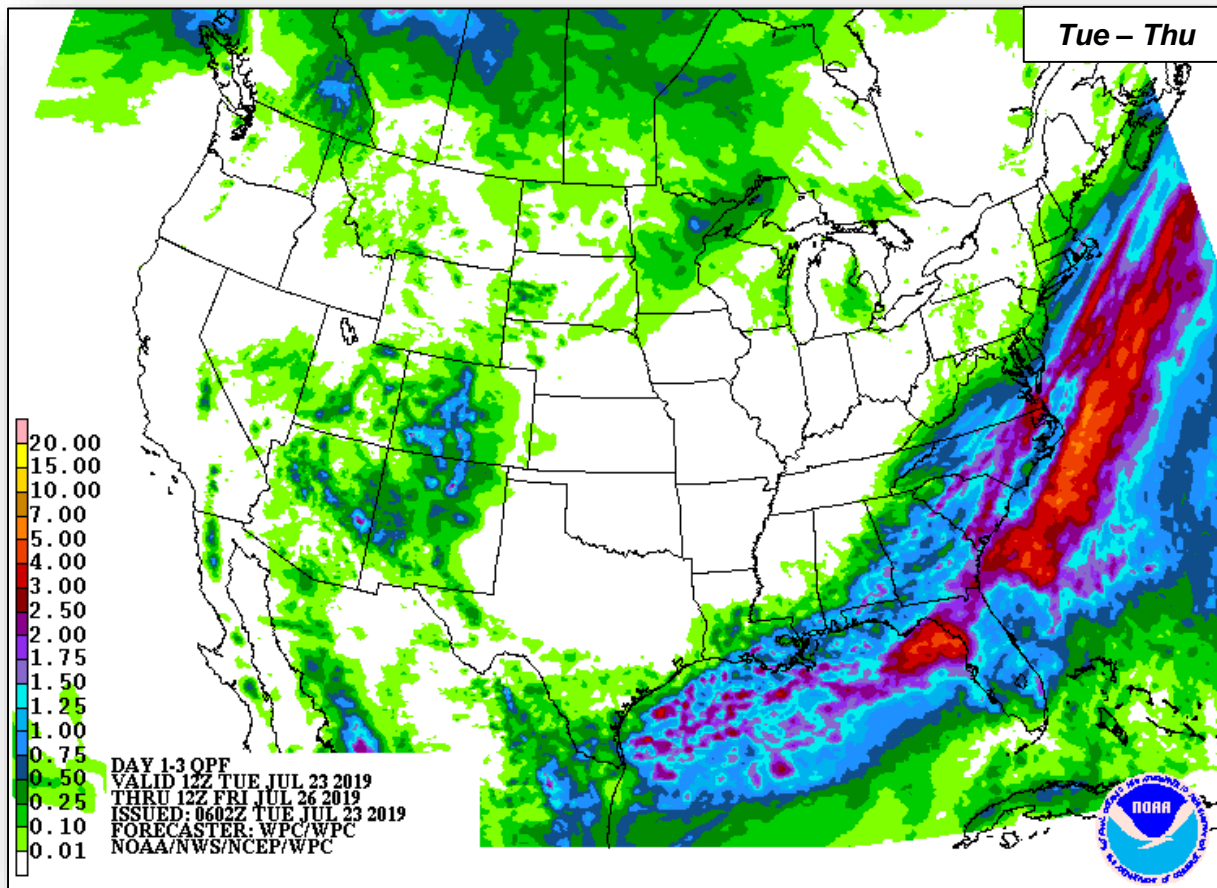

*Tue*

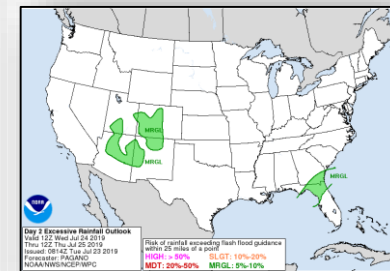

*Wed*

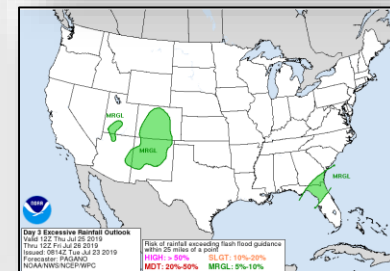

*Thu*

# Severe Weather Outlook

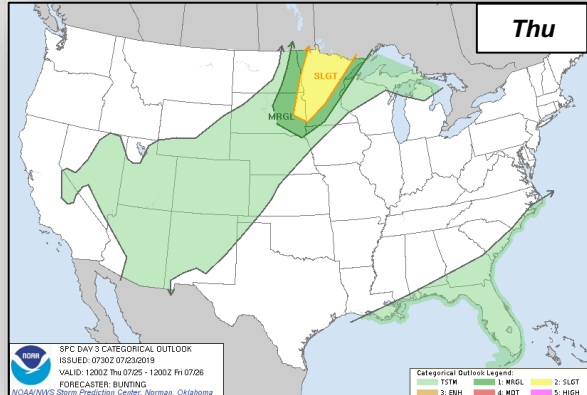
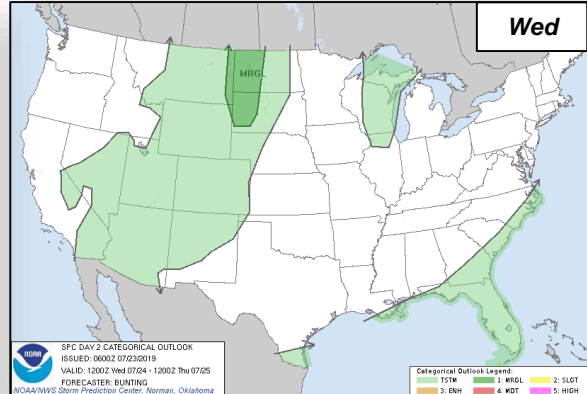
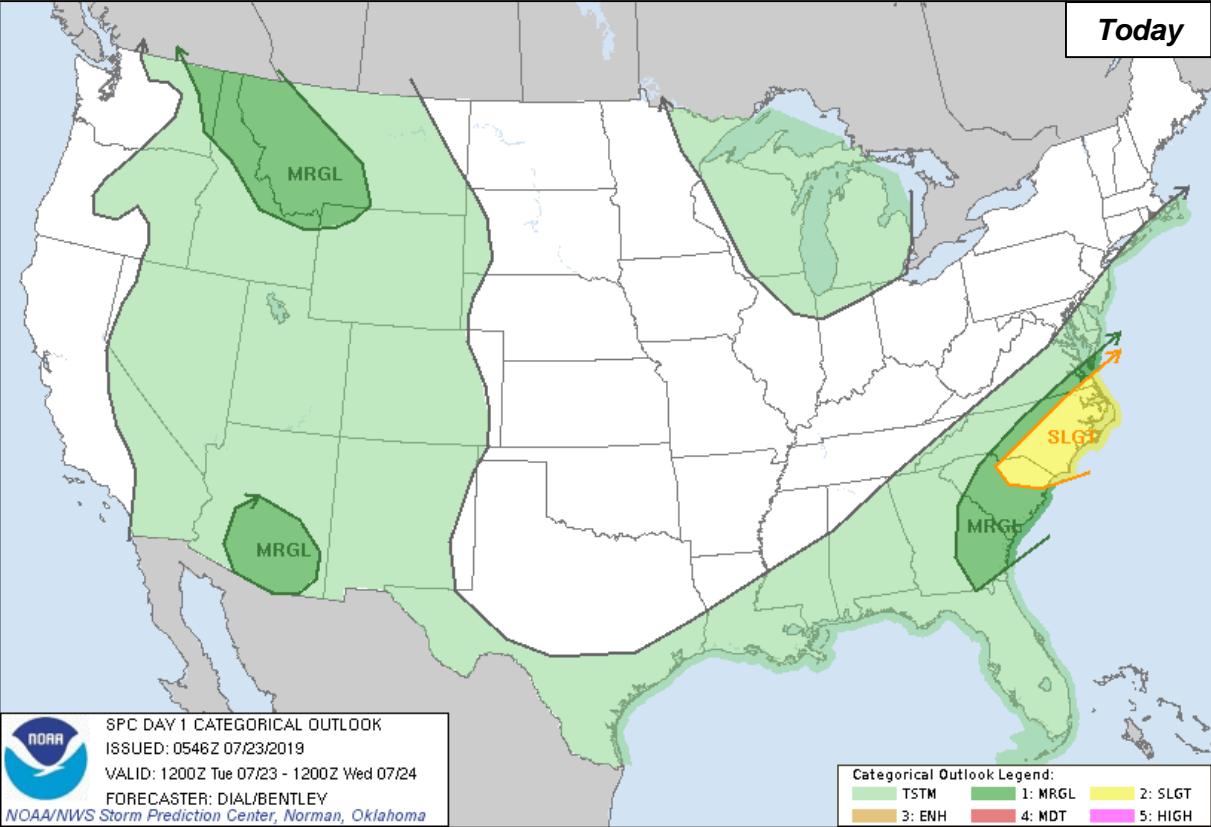

# Fire Weather Outlook



FEMA

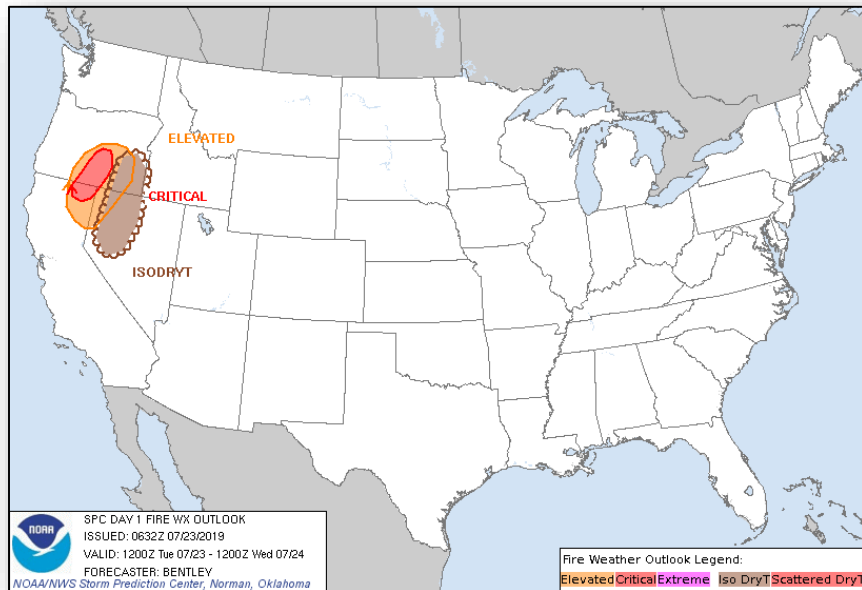

**Tuesday**

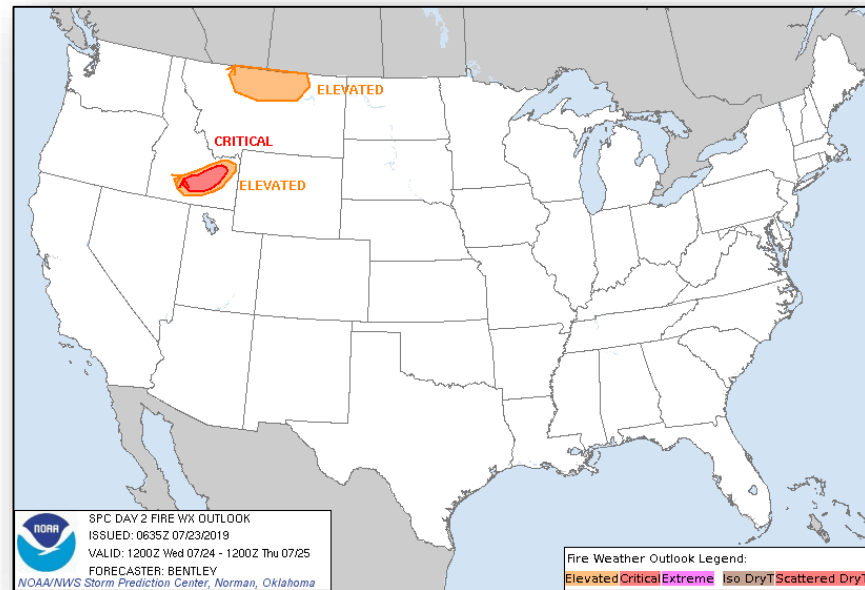

**Wednesday**



# Hazards Outlook – July 25-29



FEMA

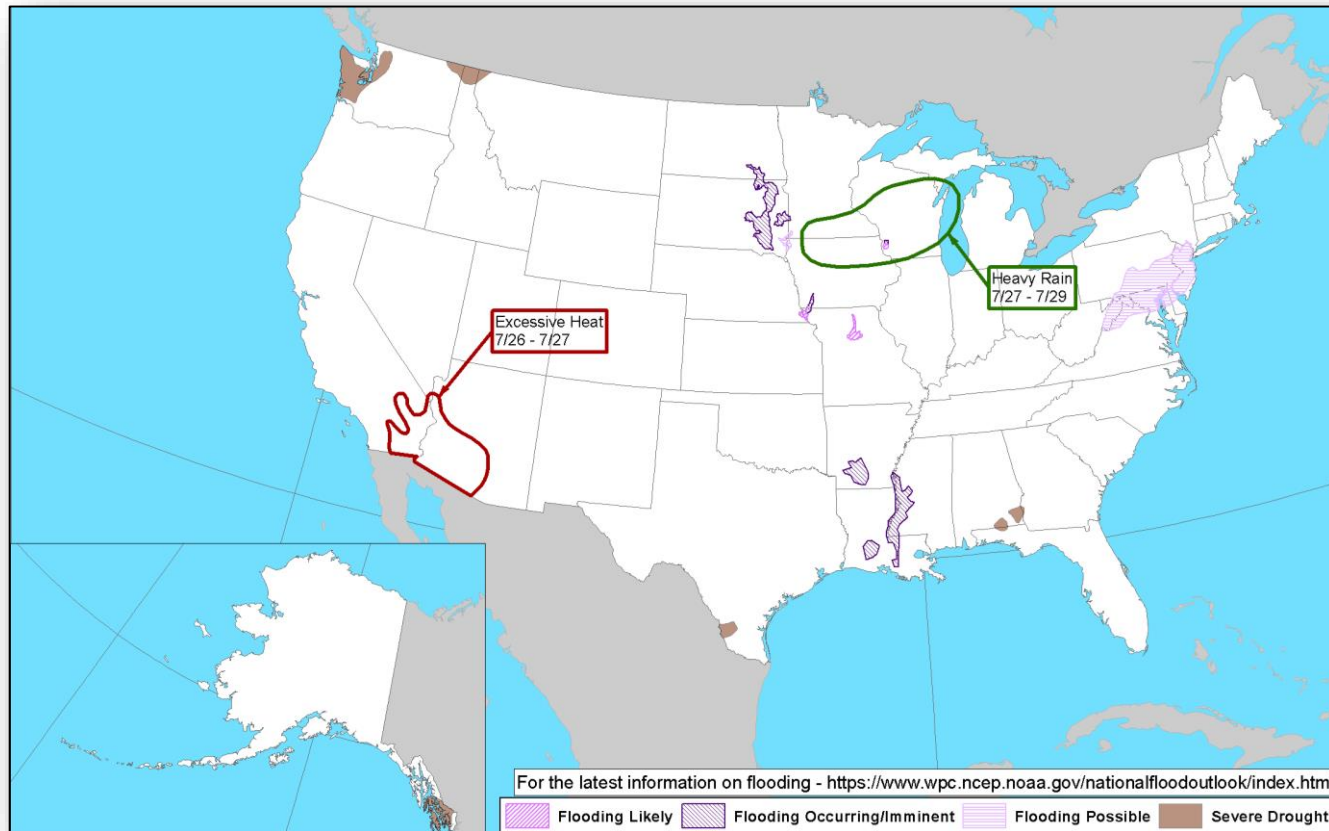

# Museum Fire – AZ



FEMA

Fire Name (County, ST)	FMAG #	Acres Burned	Percent Contained	Evacuations (Residents)	Structures			Fatalities Injuries
					Threatened	Damaged	Destroyed	
Museum (Coconino, AZ)	5284-FM-AZ	1,500 (+1,100)	0%	M: 1,700 V: None	H: 3,600 O: 180	H: 0 O: 0	H: 0 O: 0	F: 0 I: 0

Evacuations: M = Mandatory / V = Voluntary

## Situation:

- Began Jul 21; burning in Coconino National Forest and on private land
- Two miles north of Flagstaff, AZ (pop. 40k)
- Threatening 180 businesses, water plant, high-voltage power lines, and multiple fire stations/municipal buildings
- Red Flag Warnings in effect for the area; winds of 5-9 mph blowing in the direction of Flagstaff

## Impacts:

- One shelter established in Flagstaff with 10 occupants

## State / Local Response:

- AZ EOC is at Normal Operations

## FEMA / Federal Response:

- FMAG approved on Jul 22
- FEMA Region IX continues to monitor
- FEMA NWC continues to monitor

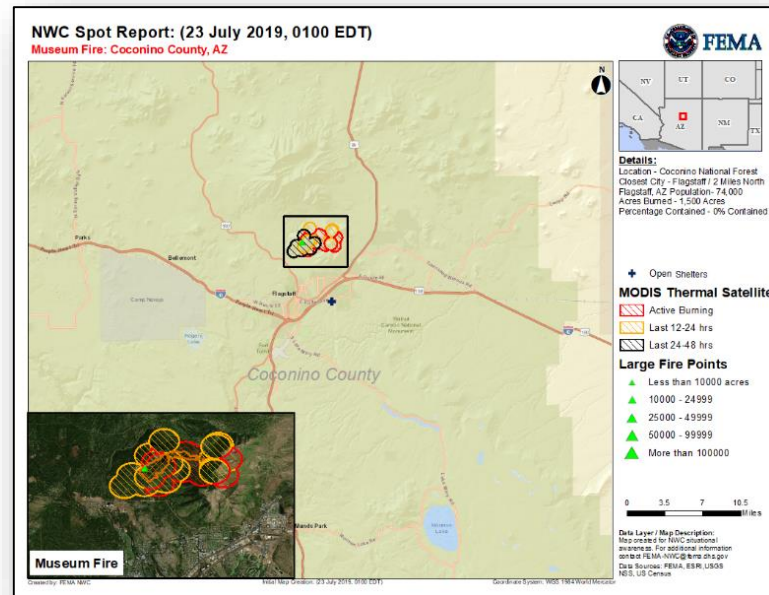

# Joint Preliminary Damage Assessments



FEMA

Region	State / Location	Event	IA/PA	Number of Counties		Start – End
				Requested	Completed	
I	NH	Severe Storm and Flooding Jul 7	IA	0	0	N/A
			PA	1	0	7/23 – TBD
II	NJ	Severe Rain Storm Jun 19-20	IA	3	3	7/16 – 7/18
			PA	3	0	7/16 – TBD
V	IL	Severe Storms & Flooding Feb 24 – Jul 3	IA	19	0	7/29 – TBD
			PA	29	0	7/29 – TBD

## Declaration Requests in Process – 1

State / Tribe / Territory – Incident Description	Type	IA	PA	HM	Requested
MI – Severe Storms and Flooding	DR	X		X	Jun 10



# Public Assistance Grant Program



FEMA

## PA Project Worksheets Obligated in past week, as of 07/22/19 at 1500 EDT

PA Category	Emergency Work		Permanent Work							Total
	A - Debris Removal	B - Protective Measures	C - Roads & Bridges	D - Water Control Facilities	E - Public Buildings	F - Public Utilities	G - Recreational or Other	H - Fire Management	Z - State Management	
Number Of PWs Obligated	49	95	92	6	64	25	50	0	43	424
Federal Share Obligated	\$13,916,471	\$17,561,188	\$8,341,947	\$186,634	\$12,835,596	\$14,094,223	\$6,895,585	\$0	\$13,612,445	\$87,444,089

## Public Assistance Obligated per Category In the Past 2 Weeks – 7/8/2019 through 7/22/2019

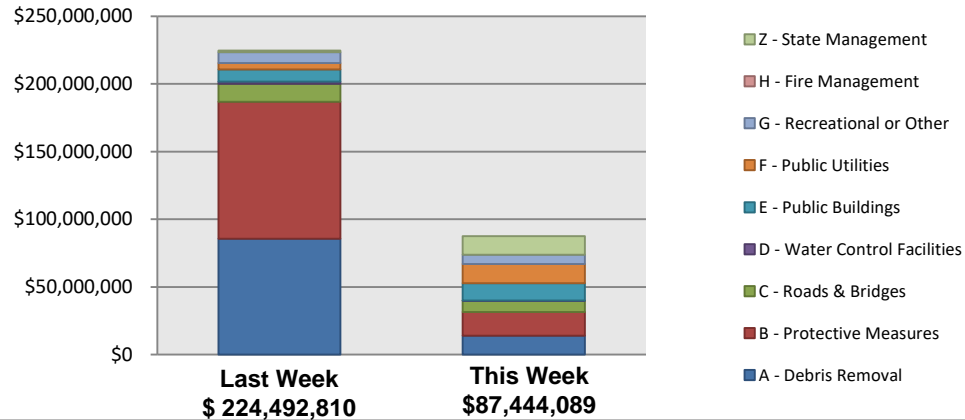

## This weeks PA Highlights

- In 4332 - TX
  - \$12 Million obligated for Category Z – State Management
- In 4085 - NY
  - \$11 Million obligated for Category F – Public Utilities
- In 4277 - LA
  - \$9 Million obligated for Category E – Public Buildings



# Direct Housing



## Total Households in FEMA Direct Housing per State

Past Year per Week, 7/22/2018 – 7/22/2019, There are currently **2,027** Households Occupying **2,027** Temporary Units

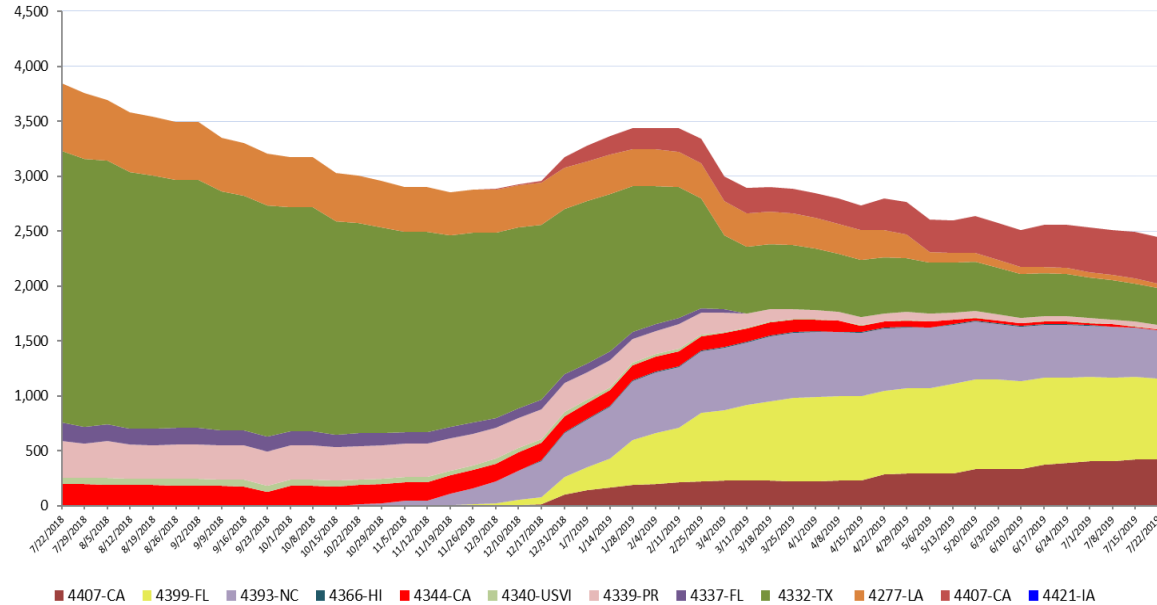

DR	IA Declaration Date	Program End Date	Current # of Households in Direct Housing (Weekly Change)
4421-IA	3/23/2019	9/23/2020	6 (+3)
4407-CA	11/12/2018	5/12/2020	421 (-1)
4399-FL	10/11/2018	4/11/2020	737 (-12)
4393-NC	9/14/2018	3/14/2020	438 (-11)
4366-HI	5/11/2018	11/11/2019	6 (0)
4344-CA	10/10/2017	7/10/2019	6 (-2)
4340-USVI	9/20/2017	9/7/2019	2 (0)
4339-PR	9/20/2017	9/20/2019	36 (-4)
4332-TX	8/25/2017	8/25/2019	333 (-14)
4277-LA	8/14/2016	4/30/2019	42 (-4)

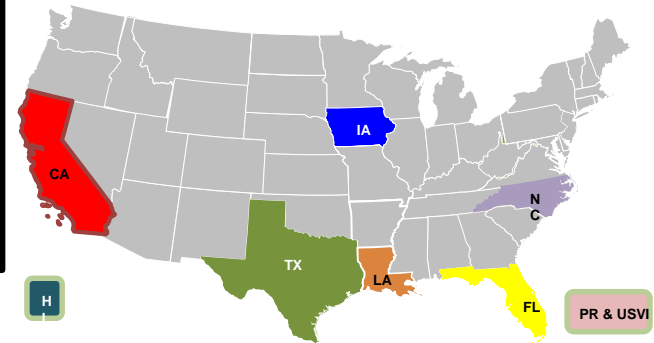

States with Currently Occupied Units

# Individual Assistance Activity



FEMA

	Individuals and Households Program Activity As Of: 7/22/19				
	In Past 7 Days		Cumulative		
	Applicants Approved	Amount Approved	Applicants Approved	Amount Approved	
Open Registration Period	4421-IA Declared 03-23-2019 End Of Reg Period 07-16-2019				
	Housing Assistance	32	\$112,743.89	1,260	\$12,830,190.68
	Other Needs Assistance	13	\$19,768.22	773	\$1,706,851.83
	Total IHP	\$132,512.11		\$14,537,042.51	
	Average IHP			\$8,501	
	Total Max Grants			HA 144 ONA 0	
Open Registration Period	4438-OK Declared 06-01-2019 End Of Reg Period 07-31-2019				
	Housing Assistance	83	\$297,912.15	1,594	\$11,812,299.21
	Other Needs Assistance	41	\$101,332.81	841	\$1,945,749.75
	Total IHP	\$399,244.96		\$13,758,048.96	
	Average IHP			\$6,858	
	Total Max Grants			HA 37 ONA 1	
Open Registration Period	4440-SD Declared 06-07-2019 End Of Reg Period 08-06-2019				
	Housing Assistance	84	\$200,200.66	326	\$1,098,602.13
	Other Needs Assistance	89	\$71,121.19	394	\$251,584.54
	Total IHP	\$271,321.85		\$1,350,186.67	
	Average IHP			\$2,033	
	Total Max Grants			HA 0 ONA 0	
Open Registration Period	4441-AR Declared 06-08-2019 End Of Reg Period 08-07-2019				
	Housing Assistance	51	\$278,379.37	862	\$7,793,659.85
	Other Needs Assistance	13	\$31,437.14	186	\$477,132.19
	Total IHP	\$309,816.51		\$8,270,792.04	
	Average IHP			\$9,420	
	Total Max Grants			HA 14 ONA 0	
Open Registration Period	4447-OH Declared 06-18-2019 End Of Reg Period 08-19-2019				
	Housing Assistance	147	\$237,134.58	1,241	\$2,485,705.48
	Other Needs Assistance	70	\$98,851.61	442	\$905,320.48
	Total IHP	\$335,986.19		\$3,391,025.96	
	Average IHP			\$2,555	
	Total Max Grants			HA 6 ONA 0	
Open Registration Period	4451-MO Declared 07-09-2019 End Of Reg Period 09-09-2019				
	Housing Assistance	483	\$1,954,923.39	695	\$2,866,560.62
	Other Needs Assistance	82	\$203,086.27	116	\$323,000.52
	Total IHP	\$2,158,009.66		\$3,189,561.14	
	Average IHP			\$4,461	
	Total Max Grants			HA 5 ONA 0	
Open Registration Period	4454-TX Declared 07-17-2019 End Of Reg Period 09-16-2019				
	Housing Assistance	155	\$1,182,635.18	155	\$1,182,635.18
	Other Needs Assistance	66	\$83,518.02	66	\$83,518.02
	Total IHP	\$1,266,153.20		\$1,266,153.20	
	Average IHP			\$7,582	
	Total Max Grants			HA 0 ONA 0	
Other IHP Active	21 Declarations IHP Programmatically Open - Closed Registration *				
	Housing Assistance	371	\$1,562,754.07		
	Other Needs Assistance	248	\$417,429.98		
	Total IHP	\$1,980,184.05			
	Total IHP Approved in Past Week		\$6,853,228.53		

## IHP Approved per Category in the Past 2 Weeks – 7/8/2019 through 7/22/2019

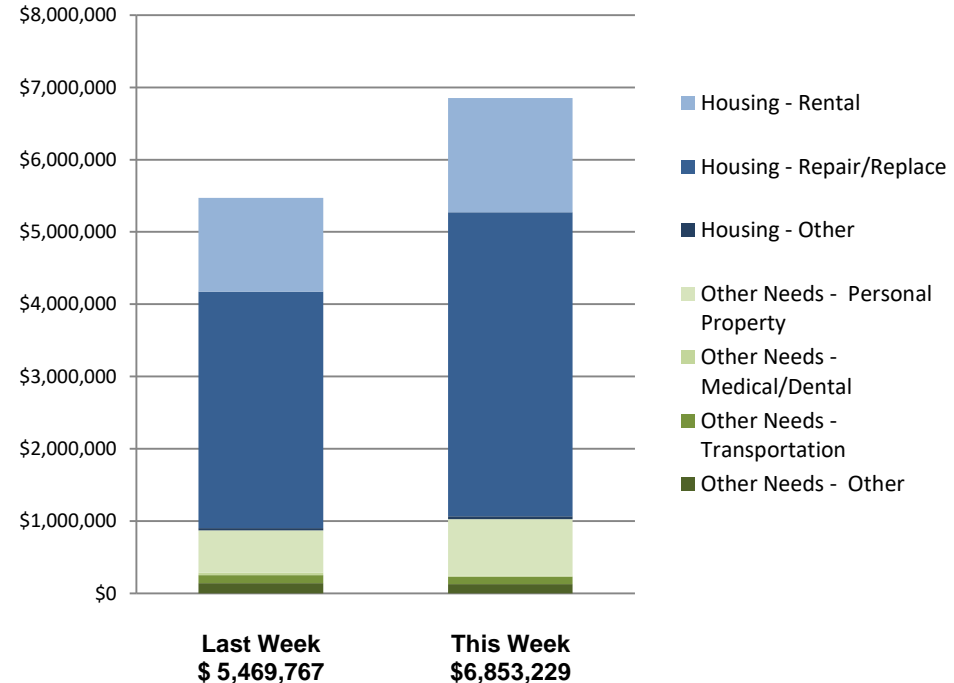



# FEMA

**FEMA's mission is helping people  
before, during, and after disasters.**

Click [here](#) to subscribe to this briefing.