



# **FEMA**

## **Daily Operations Briefing**

**Tuesday, March 26, 2019**

**8:30 a.m. EDT**

# Significant Activity – Mar 25-26



FEMA

**Significant Events:** Central U.S. Mississippi Valley Flooding

**Tropical Activity:** No activity affecting U.S. interests

**Significant Weather:** No Significant Activity

**Declaration Activity:**

- [Request for Declaration – Mississippi](#)
- [Request for Declaration – Guam](#)

# Flooding – Central U.S.



FEMA

## Current Situation

Minor to Major river flooding continues across portions of the Mississippi and Missouri river basins. **Flooding on the Missouri River has crested at Kansas City and is now receding.** Most levees projected to overtop are in agricultural areas.

## Lifeline Impacts

### Food, Water, and Sheltering:

- Mandatory and voluntary evacuations continue in impacted areas
- Shelters:
  - NE: 5 open with 162 (-27) occupants
  - IA: 3 (-1) open with 37 (-5) occupants
  - MO: 1 open with 13 (+3) occupants *(ARC Midnight Shelter Count as of 6:35 a.m.)*

### Transportation:

- Roadways and bridges continue to be affected in impacted areas; detours and alternate routes available

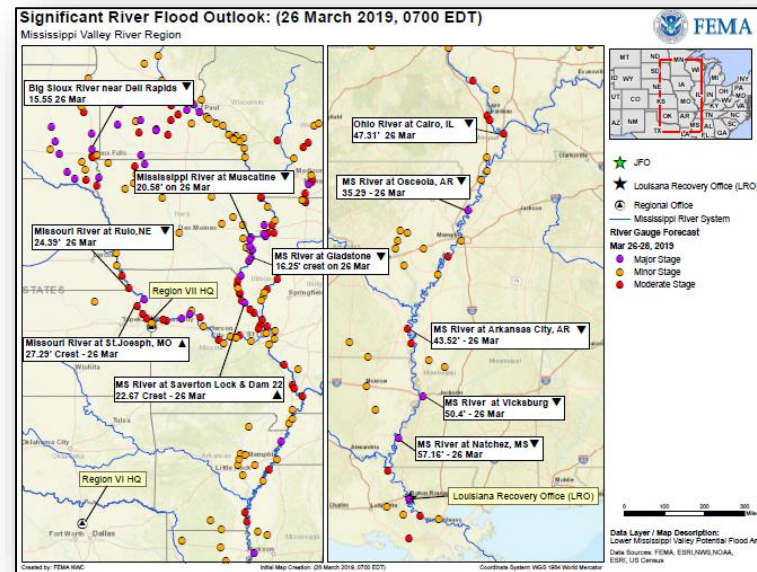

# Flooding – Central U.S.



FEMA

## State / Local Response

- SD, NE, and IA EOCs at Full Activation
- IL EOC at Partial Activation; MS and TN EOCs at Monitoring; [KS EOC returned to Normal Operations](#)
- States of Emergency (or equivalent) declared:
  - OH, WI, KS, NE, MO, IA, and [SD](#)
  - Tribal Nations in NE: Omaha Tribe, Ponca Tribe, Winnebago Tribe, Santee Sioux, and the Sac and Fox of the Missouri; Tribal Nation in IA: Sac and Fox of the Mississippi; [Tribal Nation in SD: Rosebud Sioux Tribe](#)
- NE National Guard assisting with traffic control and security
- KS & MO National Guard assisting with flood monitoring; IA National Guard assisting bulk water support
- [MS Governor requested a Major Disaster Declaration for Individual and Public Assistance](#)

## FEMA / Federal Response

- FEMA Region VII
  - RRCC at Level III (day shift only); all LNOs have returned
  - IMAT deployed to NE EOC (assisting Winnebago Tribe of NE)
  - Volunteer Agency Liaison (VAL) deployed to NE EOC
- FEMA Region VIII
  - Region VIII at Enhanced Watch (day shift only)
  - Denver MOC at Steady State, continues to monitor
  - LNO deployed to SD and ND EOCs
- FEMA NWC at Steady State; continues to monitor
- The President approved Major Disaster Declarations for NE and IA, providing Individual and Public Assistance

# National Weather Forecast



FEMA

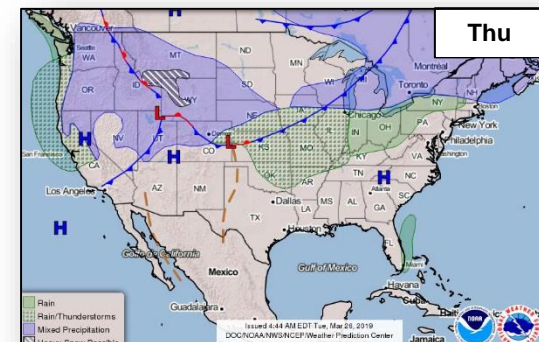
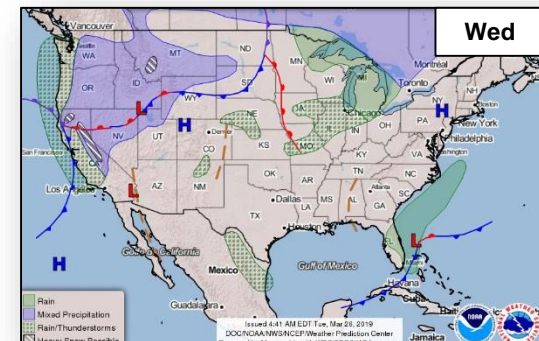
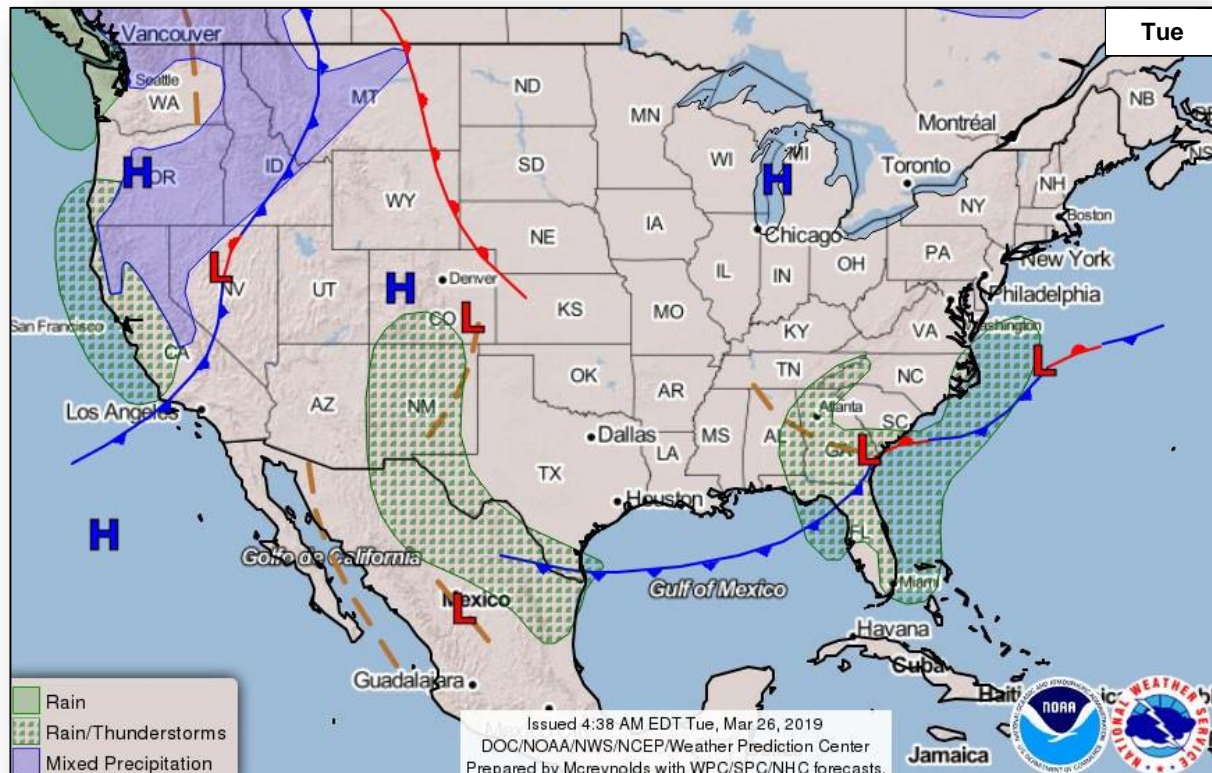



# Precipitation Forecast

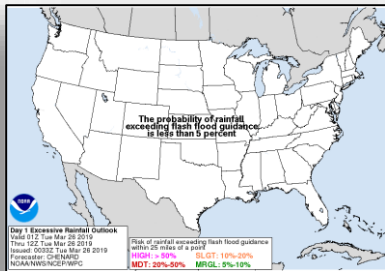
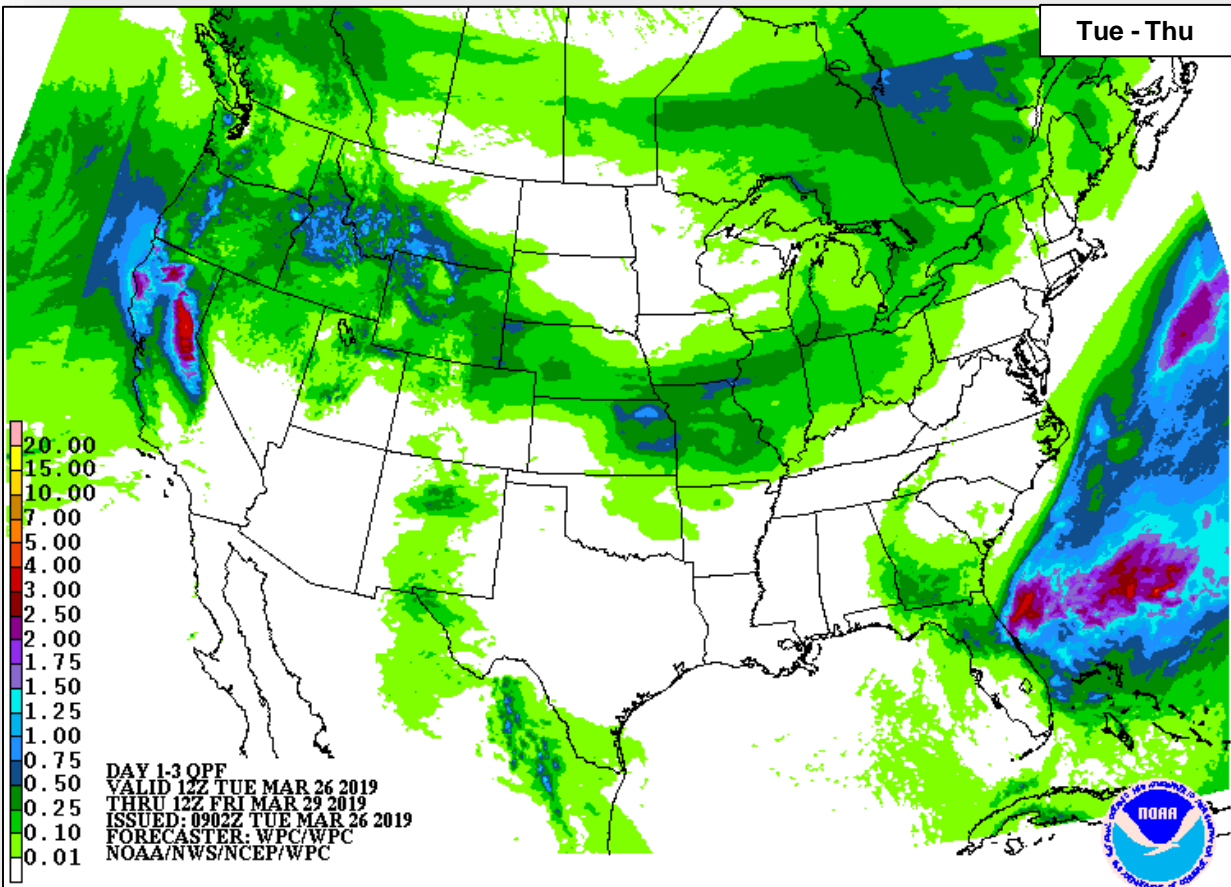

Tue

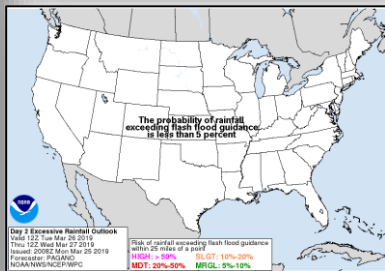

Wed

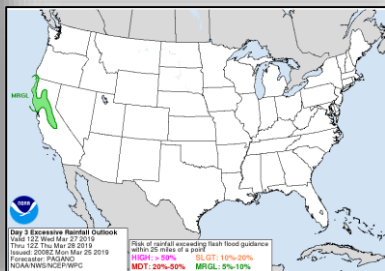

Thu

# Hazards Outlook – Mar 28- April 1



FEMA

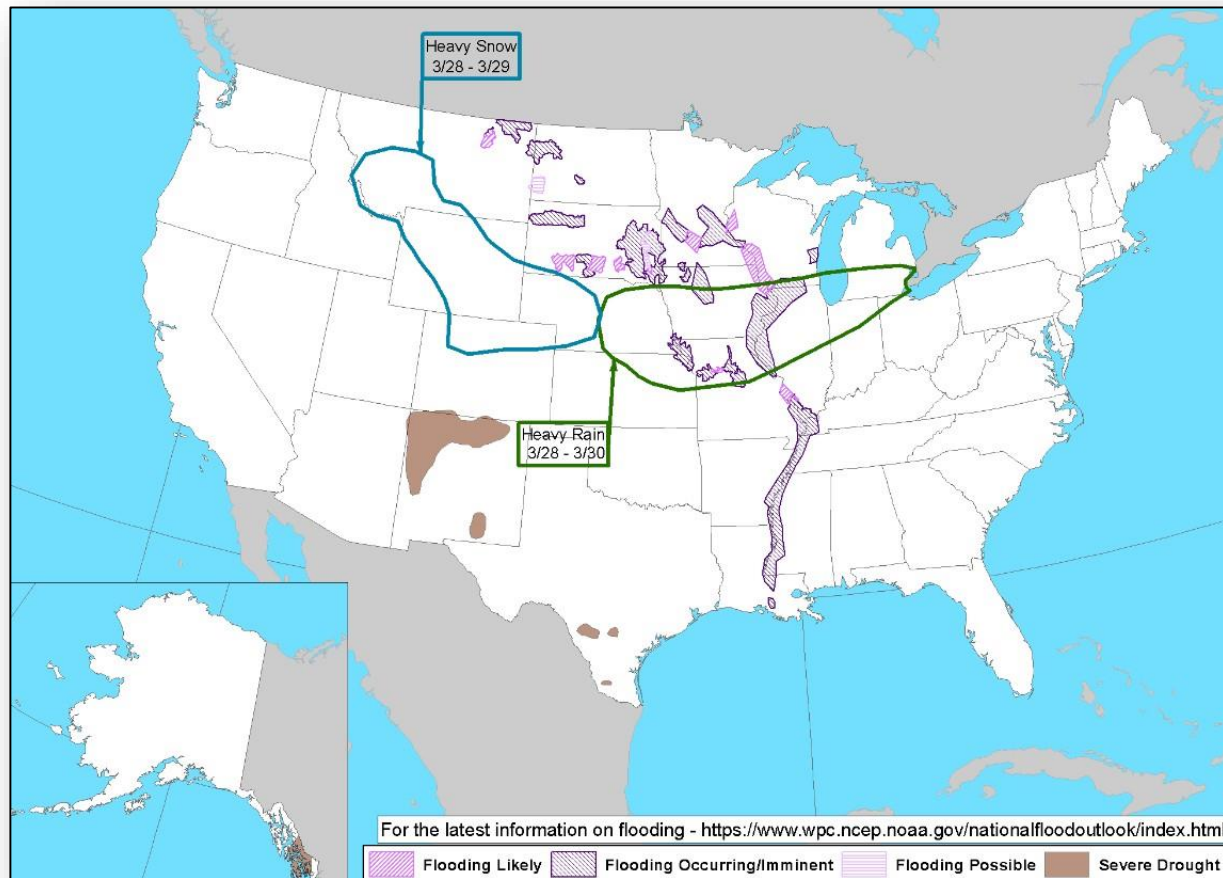

# Joint Preliminary Damage Assessments



FEMA

Region	State / Location	Event	IA/PA	Number of Counties		Start – End
				Requested	Complete	
IV	KY	Severe Weather and Flooding February 6, 2019	IA	0	0	N/A
			PA	64 (+6)	48 (+1)	3/11 – TBD
IX	Navajo Nation	Winter Storms February 20-23, 2019	IA	0	0	N/A
			PA	1	1	3/18 – 3/25
	*FSM	Typhoon Wutip February 19-22, 2019	IA	0	0	N/A
			PA	2	0	3/20 – TBD

\*Federated States of Micronesia



# Declaration Request



FEMA

## Mississippi

- On March 21, 2019, the Governor requested a Major Disaster Declaration for the State of Mississippi
- For severe storms, straight-line winds, tornado, and flooding beginning on February 22, 2019 and continuing
- Requesting:
  - Public Assistance only for six counties
  - Individual and Public Assistance for one county
  - Hazard Mitigation statewide

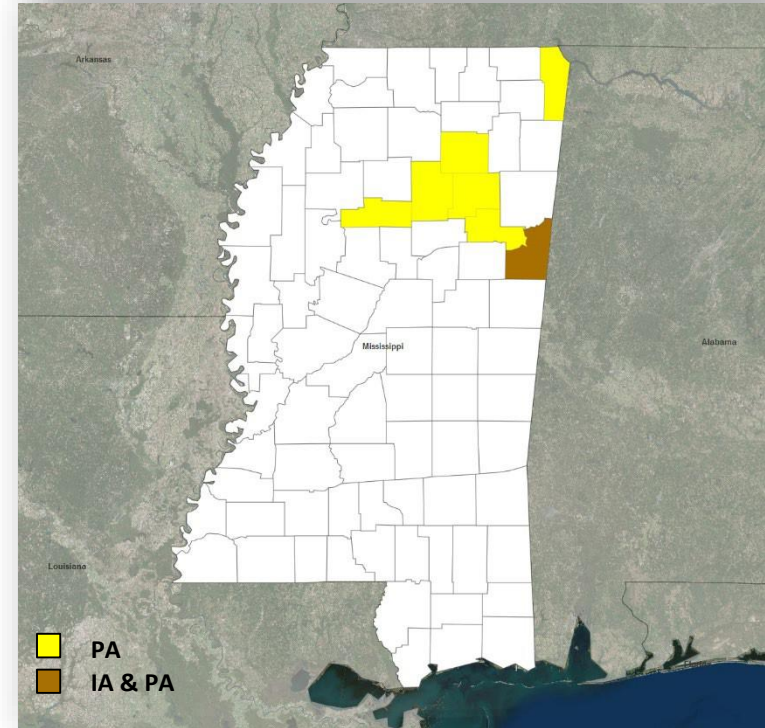

# Declaration Request



FEMA

## **Guam**

- On March 25, 2019, the Governor requested a Major Disaster Declaration for the U.S. Territory of Guam
- For Super Typhoon Wutip, during the period of February 23–25, 2019
- Requesting:
  - Public Assistance for the entire territory
  - Hazard Mitigation for the entire territory



# Disaster Requests & Declarations



FEMA

Declaration Requests in Process					Requests APPROVED (since last report)	Requests DENIED (since last report)
6	IA	PA	HM	Date Requested	0	0
La Jolla Band of Luiseño Indians – DR Severe Storms, Flooding, Landslides, and Mudslides		X	X	March 8, 2019		
VT – DR (Appeal) Severe Winter Storm		X	X	March 14, 2019		
Cahuilla Band of Indians – DR Severe Storms and Floods		X	X	March 15, 2019		
MS – Severe Storms, Straight-line Winds, Tornado, and Flooding	X	X	X	March 21, 2019		
TN – Severe Storms, Straight-line Winds, Tornado, Flooding, Landslides, and Mudslides	X	X	X	March 22, 2019		
U.S. Territory of Guam – Super Typhoon Wutip		X	X	March 25, 2019		

# Readiness – Deployable Teams and Assets



FEMA

National and Regional Resources		Cadres with 25% or Less Availability	
IM Workforce	Strength: ▼ 12,875	EHP 8% (34/450); ER 16% (9/57); FL 16% (27/166); HM 23% (247/1,078); LOG 19% (250/1,328); OPS 23% (61/266); PA 6% (132/2,163); PLAN 23% (82/356); SAF 9% (5/54); SEC 4% (5/121)	
	Available: ▲ 3,741 / 29%		
	Other: 3,606		
	Deployed: ▲ 5,528		
N-IMAT	East: Available West: Available Crisis: Available		
Regional IMAT (4-6 Teams)	Assigned: 13 Available: 6 PMC / NMC: 2 Deployed: 5		
N-ISB Teams (3 Teams)	Team A: Available Team B: Available Team C: Available		
US&R (>66%)	Assigned: 28 Available: 27 PMC / NMC: 1 Deployed: 0		
MERS (>66%)	Assigned: 36 Available: 36 PMC / NMC: 0 Deployed: 2		
FCO (=3 Type I)	Assigned: 29 Available: 5 (-1) PMC / NMC: 0 Deployed: 24 (+1)		
FDRC (≥3)	Assigned: 12 Available: 2 (-2) PMC / NMC: 0 Deployed: 10 (+1)		
		<p>As of 3:00 a.m. EDT March 26, 2019 Created by: FEMA NWC</p>	

# FEMA Readiness – Activation Teams



**FEMA**

Status		Activated Team	Activation Level	Activation Times	Reason / Comments
<b>NWC</b> (5 Teams)	Steady State				
<b>NRCC</b> (2 Teams)	Available				Primary – Gold Team
<b>HLT</b>	Available				
<b>RWC / MOCs</b> (10 Regions)	Available	Region VIII	Enhanced Watch	Day shift	Flooding
<b>RRCCs</b> (10 Regions)	Activated	Region VII	Level III	Day shift	Flooding

**Backup Regions: VI, I, and VIII**

# Public Assistance Grant Program



FEMA

## PA Project Worksheets Obligated

in past week, as of 03/25/19 at 1500 EDT

PA Category	Emergency Work		Permanent Work							Total
	A - Debris Removal	B - Protective Measures	C - Roads & Bridges	D - Water Control Facilities	E - Public Buildings	F - Public Utilities	G - Recreational or Other	H - Fire Management	Z - State Management	
Number Of PWs Obligated	82	152	77	9	92	42	35	0	60	549
Federal Share Obligated	\$17,174,823	\$62,673,043	\$15,528,950	\$1,823,069	\$21,326,289	\$22,956,838	\$5,855,841	\$0	\$6,194,418.42	\$153,533,272.28

## Public Assistance Obligated per Category In the Past 2 Weeks – 3/11/2019 through 3/25/2019

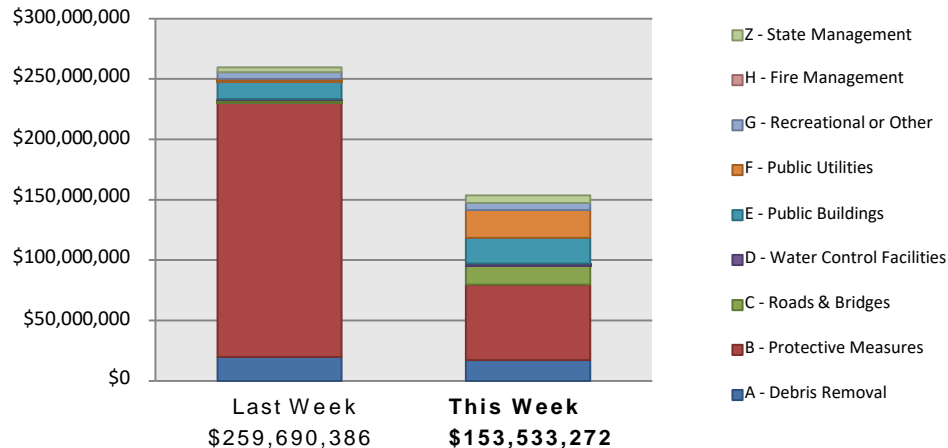

## This weeks PA Highlights

- In 4337 - FL
  - \$30 Million obligated for Category B – Protective Measures
- In 4382 - CA
  - \$12 Million obligated for Category B – Protective Measures
- In 4404 – CNMI
  - \$10 Million obligated for F – Public Utilities



# Direct Housing



FEMA

## Total Households in FEMA Direct Housing per State

Past Year per Week, 3/26/2018 – 3/25/2019, There are currently **2,660** Households  
Occupying **2,660** Temporary Units

\*Not including 4337-FL for 3/11/2019 - 3/25/2019

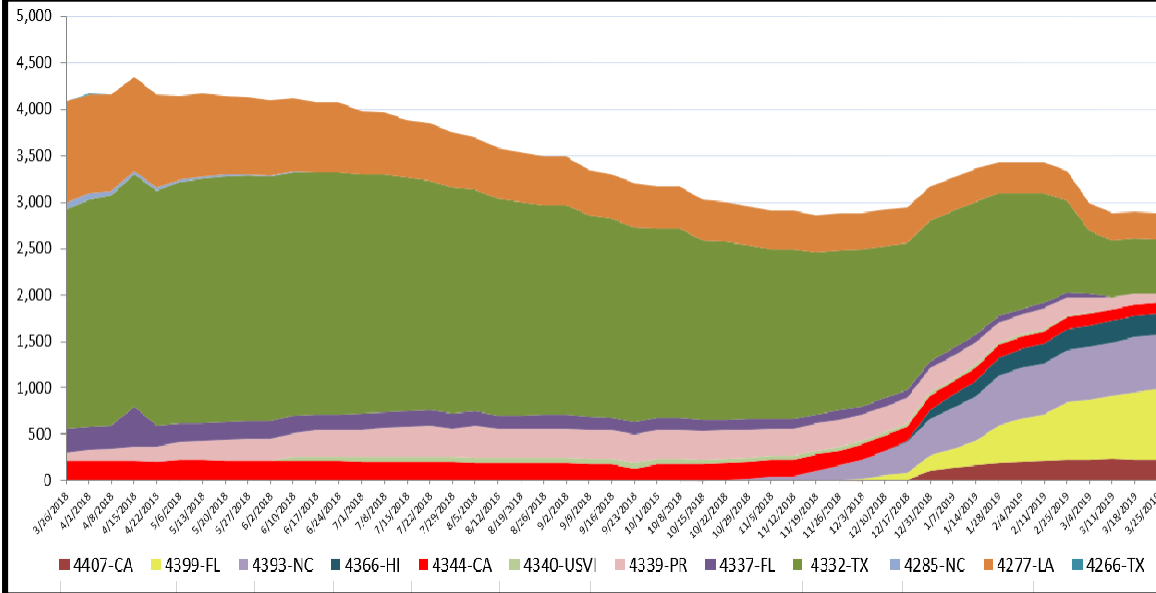

DR	IA Declaration Date	Program End Date	Current # of Households in Direct Housing (Weekly Change)
4407-CA	11/12/2018	5/12/2020	227 (-2)
4399-FL	10/11/2018	4/11/2020	756 (+35)
4393-NC	9/14/2018	3/14/2020	593 (-2)
4366-HI	5/11/2018	11/11/2019	6 (0)
4344-CA	10/10/2017	4/10/2019	111 (-5)
4340-USVI	9/20/2017	9/7/2019	7 (-1)
4339-PR	9/20/2017	9/20/2019	94 (-21)
4337-FL	9/10/2017	3/10/2019	No extensions have been made
4332-TX	8/25/2017	8/25/2019	579 (-15)
4277-LA	8/14/2016	4/30/2019	287 (-4)



States with Currently Occupied Units

# Individual Assistance Activity



FEMA

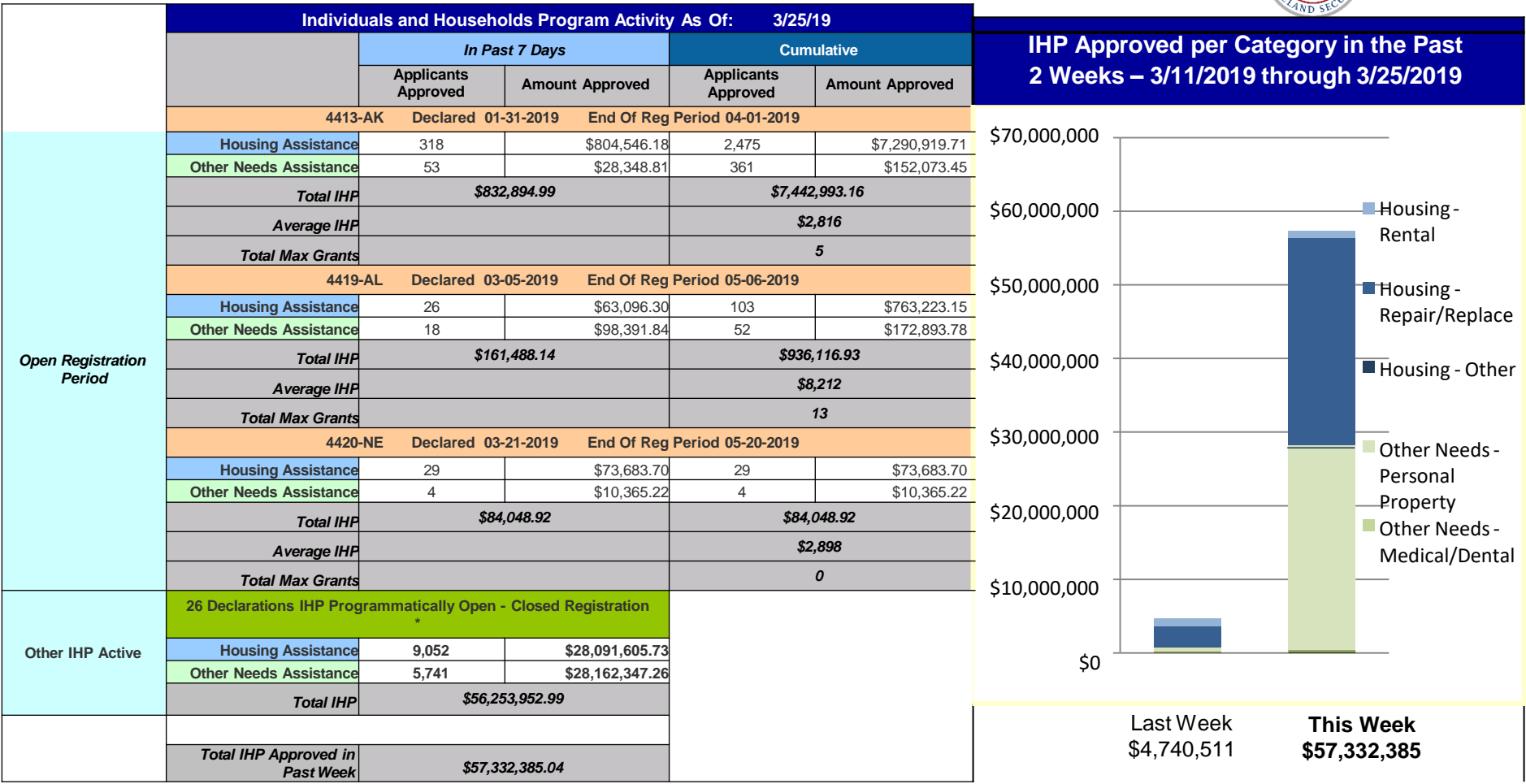



# FEMA

**FEMA's mission is helping people before, during, and after disasters.**

Click [here](#) to subscribe to this briefing.