



# JOINT INCIDENT ACTION PLAN #34

## Hurricane Michael

Operational Period  
0700 EST 11/17/2018 - 0700 EST 11/20/2018

Director / State Coordinating Officer

Federal Coordinating Officer

\_\_\_\_\_  
//signed//

\_\_\_\_\_  
//signed//

<b>FEMA ICS FORM 202 INCIDENT OBJECTIVES</b>	<b>1. FEMA Disaster Number:</b> DR-4399-FL	<b>2. Date/Time Prepared:</b> 11/16/2018 1600 EST
--	---	--

**4. Operational Period:** 11/17/2018 0700 EST to 11/20/2018 0700 EST

**5. General objectives for the Incident:**

Objective Number	Description
12a	Maintain the safety of responders in the impacted areas including continuity planning. (Safety and Security Lifeline)
8	Provide timely disaster specific information to the public, stakeholders and the media. (All Lifelines and Unified Recovery Outcomes)
2b	Transition sheltered survivors to safe, sanitary, and secure short-term housing. (Food, Water, and Shelter Lifeline)
11b	Register disaster survivors and businesses for recovery assistance and provide follow-on case management. (Food, Water, and Shelter Lifeline, Housing & Economic Recovery Unified Recovery Outcomes)
14a	Complete Blue Roof mission. (Food, Water, and Shelter Lifeline, Housing Unified Recovery Outcome)
17a	Conduct housing inspections and provide Direct Housing assistance to eligible applicants in Bay, Calhoun, Gadsden, Gulf, and Jackson Counties. (Housing Unified Recovery Outcome)
19	Mitigate public health impacts. (Health & Medical Lifeline)
16c	Remove debris, including hazardous materials and sunken, derelict or displaced vessels. (Hazardous Waste & Transportation Lifelines)
3c	Provide communications equipment and operators to support federal recovery program delivery in the field. (Food, Water, and Shelter and Communications Lifelines).
20	Implement and administer the Public Assistance program in compliance with all applicable authorities, laws, and policies to permanently repair damaged infrastructure. (Infrastructure Unified Recovery Outcome)
18	Reduce the impact and loss from future disasters. (Community Resilience Unified Recovery Outcome)

**6. Weather Forecast for Period (Only if significant to Operations)**

Dry and cool conditions continue through the weekend with slightly warmer temperatures for Saturday and Sunday. Rain is not expected. No tropical development is expected during the next 5 days. River flooding continues on a few rivers.

Weather Forecast

Branch I

Saturday: Lows 42-46, Highs 67-69. Chance of Rain: 0%. Winds: NE 5 mph  
 Sunday: Lows 46-49, Highs 68-70. Chance of Rain: 0%. Winds: N 5-10 mph  
 Monday: Lows 50-53, Highs 69-72. Chance of Rain: 0%. Winds: N 5 mph

Branch II

Saturday: Lows 38-44, Highs 66-68. Chance of Rain: 0%. Winds: NE 5 mph  
 Sunday: Lows 45-49, Highs 68-70. Chance of Rain: 0%. Winds: N 5 mph  
 Monday: Lows 49-53, Highs 69-72. Chance of Rain: 0%. Winds: N 5 mph

Branch III

Saturday: Lows 37-43, Highs 65-68. Chance of Rain: 0%. Winds: NE 5 mph  
 Sunday: Lows 43-47, Highs 69-71. Chance of Rain: 0%. Winds: N 5 mph  
 Monday: Lows 48-52, Highs 70-73. Chance of Rain: 0%. Winds: N 5 mph

Branch IV

Saturday: Lows 37-45, Highs 67-69. Chance of Rain: 0%. Winds: Light & Variable  
 Sunday: Lows 41-47, Highs 70-72. Chance of Rain: 0%. Winds: Light & Variable  
 Monday: Lows 46-51, Highs 71-73. Chance of Rain: 0%. Winds: N 5 mph

Branch V

Saturday: Lows 37-43 (north) 43-49 (south), Highs 68-74. Chance of Rain: 0%. Winds: NE 5 mph  
 Sunday: Lows 43-50 (north) 50-58 (south), Highs 72-77. Chance of Rain: 0%. Winds: NE 5 mph  
 Monday: Lows 48-54 (north) 54-61 (south), Highs 72-77. Chance of Rain: 0%. Winds: N 5-10 mph

Tropics

There are NO tropical systems threatening the Gulf coast within the next 5 days.

River Flood Warnings

Chipola River at Marianna – minor flooding – cresting on Sunday, falling below flood stage by Tuesday  
 Chipola River near Altha – moderate flooding – cresting on Monday, falling below flood stage mid-next week  
 Apalachicola River near Blountstown – minor flooding – cresting on Monday

## 7. General/Safety Message

With the impending chances of severe weather impacting the area we wanted to remind staff of precautions to take. In the event of severe weather the National Weather Service will broadcast emergency information over 1610 am on your radio dial.

### Severe Weather Procedures

**Tornado Watch:** Tornadoes are likely to occur in the watch area. Be ready to act quickly and take shelter, and check supply kits. Monitor radio and television stations for more information.

**Tornado Warning:** Imminent threat – A tornado has been sighted in the area or has been indicated by radar. Take shelter immediately.

The following is a summary of typical tornadoes:

- They may strike quickly, with little or no warning.
- They may appear nearly transparent until dust and debris are picked up or a cloud forms in the funnel.
- The average tornado moves Southwest to Northeast in the U.S., but tornadoes have been known to move in any direction.
- The average forward speed of a tornado is 30 miles per hour (48 km/h), but has varied from stationary to 70 mph (110 km/h).
- Tornadoes can also accompany tropical storms and hurricanes as they move onto land.

Steps to take:

- Be alert to the changing weather conditions.
- Listen to NOAA Weather, or to local commercial radio or television newscasts for the latest information.
- Watch various common danger signs, including:
  - dark, often greenish-colored sky;
  - large hail stones;
  - a large, dark, low-lying cloud (particularly if rotating);
  - loud roar of wind, sounding similar to a freight train.

Upon seeing an approaching storm or noticing any of the danger signs, they were advised to prepare to take shelter immediately, such as moving to a safe room, internal stairway, or other safe-haven area.

If you have a question about the status of FEMA-DR-4399-FL operations please call the COOP Announcement Number: 866-854-3729 and choose Option 1 for Florida.

## 8. Attachments (mark if attached)

<input checked="" type="checkbox"/> Assignment Lists - ICS 204	<input checked="" type="checkbox"/> Organization Chart - ICS 207	<input checked="" type="checkbox"/> Critical Information Requirements
<input type="checkbox"/> Radio Communications Plan - ICS 205	<input type="checkbox"/> Air Operations Summary - ICS 220	<input checked="" type="checkbox"/> Alligator Brochure
<input checked="" type="checkbox"/> Telephone Communications Plan - ICS 205 A	<input checked="" type="checkbox"/> Meeting Schedule - ICS 230	<input checked="" type="checkbox"/> Lightning: What You Need to Know
<input checked="" type="checkbox"/> Medical Plan - ICS 206	<input checked="" type="checkbox"/> Incident Map	<input type="checkbox"/>

### 9. Prepared by:

Jose Martinez  
PLSP

**Date/Time:** 11/16/2018 1600 EST

### 10. Reviewed By:

David Clay  
PSC

**Date/Time:** 11/16/2018 1600 EST

<b>FEMA ICS Form 205A Incident Telephone Communication Plan</b>	<b>FEMA Disaster Number:</b> DR-4399-FL	<b>2. Operational Period:</b> 11/17/2018 0700 EST to 11/20/2018 0700 EST
---	--	---

**3. Contact List**
**Incident Facilities/Contacts**

Incident Facilities	Facility Operational Hours	Phone Number	Additional Info
<b>Florida State Emergency Operations Center ,</b> SEOC , 2555 Shumard Oak Boulevard , Tallahassee , FL 32399-2100  <b>USNG:</b> 16R GU 66064 64872	Monday: 0700 EST - 1900 EST Tuesday: 0700 EST - 1900 EST Wednesday: 0700 EST - 1900 EST Thursday: 0700 EST - 1900 EST Friday: 0700 EST - 1900 EST Saturday: 0700 EST - 1900 EST Sunday: 0700 EST - 1900 EST	<b>Main Switchboard</b>  Phone: 850-413-9969	N/A
<b>Area Field Office Tallahassee ,</b> AFO , 2670 Executive Center Circle West , Tallahassee , FL 32301  <b>USNG:</b> 16R GU 65503 68960	Monday: 0700 EST - 1700 EST Tuesday: 0700 EST - 1700 EST Wednesday: 0700 EST - 1700 EST Thursday: 0700 EST - 1700 EST Friday: 0700 EST - 1700 EST Saturday: 0700 EST - 1700 EST Sunday: 0700 EST - 1700 EST	<b>Eric Dixon (F)</b>  Phone: 347-626-9233	Sutton Building
<b>Area Field Office Annex ,</b> AFO Annex , 2728 Centerview Drive , Tallahassee , FL 32301  <b>USNG:</b> 16R GU 65688 68621	Monday: 0700 EST - 1700 EST Tuesday: 0700 EST - 1700 EST Wednesday: 0700 EST - 1700 EST Thursday: 0700 EST - 1700 EST Friday: 0700 EST - 1700 EST Saturday: 0700 EST - 1700 EST Sunday: 0700 EST - 1700 EST	<b>Eric Dixon (F)</b>  Phone: 347-626-9233	Forrest Building
<b>JFO ,</b> 6021 South Rio Grande Avenue , Orlando , FL 32809  <b>USNG:</b> 17R MM 60774 49309	Monday: 0700 EST - 1700 EST Tuesday: 0700 EST - 1700 EST Wednesday: 0700 EST - 1700 EST Thursday: 0700 EST - 1700 EST Friday: 0700 EST - 1700 EST Saturday: <b>Closed</b> Sunday: <b>Closed</b>	<b>Kendal Sessions (F)</b>  Phone: 202-384-5075	DR-4337-FL JFO
<b>Region IV Office ,</b> Region Office , 3003 Chamblee Tucker Road , Atlanta , GA 30341  <b>USNG:</b> 16S GC 52740 52155	Monday: 0000 EST - 2359 EST Tuesday: 0000 EST - 2359 EST Wednesday: 0000 EST - 2359 EST Thursday: 0000 EST - 2359 EST Friday: 0000 EST - 2359 EST Saturday: 0000 EST - 2359 EST Sunday: 0000 EST - 2359 EST	<b>Watch Officer</b>  Phone: 770-220-3158  Fax: 770-220-8797	N/A
<b>Branch I Office ,</b> Branch Office , 309 Richard Jackson Boulevard , Panama City Beach , FL 32407  <b>USNG:</b> 16R FU 14078 40531	Monday: 0800 EST - 1500 EST Tuesday: 0800 EST - 1500 EST Wednesday: 0800 EST - 1500 EST Thursday: 0800 EST - 1500 EST Friday: 0800 EST - 1500 EST Saturday: 0800 EST - 1500 EST Sunday: 0800 EST - 1500 EST	<b>Chris Allen (F)</b>  Phone: 540-532-0476	Bay County

<p><b>Temporary Branch II and Branch III Office ,</b>  Temporary Branch Office ,  15629 County Road 12 ,  Bristol ,  FL 32321</p> <p><b>USNG: 16R FU 94670 63492</b></p>	Monday: 0700 EST - 1700 EST Tuesday: 0700 EST - 1700 EST Wednesday: 0700 EST - 1700 EST Thursday: 0700 EST - 1700 EST Friday: 0700 EST - 1700 EST Saturday: 0700 EST - 1700 EST Sunday: 0700 EST - 1700 EST	<p><b>Darin Sindt (F)</b>  Phone: 202-538-0621</p>	Liberty County
<p><b>Branch II Satellite Office ,</b>  Temporary Branch Office ,  2300 Pioneer Boulevard ,  Chipley ,  FL 32428</p> <p><b>USNG: 16R FU 34463 89692</b></p>	Monday: 0700 EST - 1900 EST Tuesday: 0700 EST - 1900 EST Wednesday: 0700 EST - 1900 EST Thursday: 0700 EST - 1900 EST Friday: 0700 EST - 1900 EST Saturday: 0700 EST - 1900 EST Sunday: 0700 EST - 1900 EST	<p><b>Larry Pigg (F)</b>  Phone: 202-531-2376</p>	Washington County
<p><b>Temporary Branch IV and V Office - AFO Annex ,</b>  Temporary Branch Office ,  2728 Centerview Drive ,  Tallahassee ,  FL 32301-6200</p> <p><b>USNG: 16R GU 65688 68621</b></p>	Monday: 0700 EST - 1900 EST Tuesday: 0700 EST - 1900 EST Wednesday: 0700 EST - 1900 EST Thursday: 0700 EST - 1900 EST Friday: 0700 EST - 1900 EST Saturday: 0700 EST - 1900 EST Sunday: 0700 EST - 1900 EST	<p><b>John Libby (F)</b>  Phone: 256-454-4370</p>	Leon County
<p><b>Responder Base Camp - HG Harders Park ,</b>  Base Camp ,  8110 John Pitts Road ,  Panama City ,  FL 32404</p> <p><b>USNG: 16R FU 43403 47224</b></p>	Monday: 0000 EST - 2359 EST Tuesday: 0000 EST - 2359 EST Wednesday: 0000 EST - 2359 EST Thursday: 0000 EST - 2359 EST Friday: 0000 EST - 2359 EST Saturday: 0000 EST - 2359 EST Sunday: 0000 EST - 2359 EST	<p><b>Mike Kendall (F)</b>  Phone: 347-393-3705</p>	Bay County
<p><b>Responder Base Camp - Marianna Municipal Airport ,</b>  Base Camp ,  3689 Industrial Park Drive ,  Marianna ,  FL 32446</p> <p><b>USNG: 16R FV 73906 12748</b></p>	Monday: 0000 EST - 2359 EST Tuesday: 0000 EST - 2359 EST Wednesday: 0000 EST - 2359 EST Thursday: 0000 EST - 2359 EST Friday: 0000 EST - 2359 EST Saturday: 0000 EST - 2359 EST Sunday: 0000 EST - 2359 EST	<p><b>John DeWolf (F)</b>  Phone: 813-714-3527</p>	Jackson County
<p><b>State Logistics Response Center (SLRC) ,</b>  State LSA ,  2702 Directors Row ,  Orlando ,  FL 32809</p> <p><b>USNG: 17R MM 58770 48121</b></p>	Monday: 0700 EST - 1900 EST Tuesday: 0700 EST - 1900 EST Wednesday: 0700 EST - 1900 EST Thursday: 0700 EST - 1900 EST Friday: 0700 EST - 1900 EST Saturday: 0700 EST - 1900 EST Sunday: 0700 EST - 1900 EST	<p><b>Connie Nunn (S)</b>  Phone: 850-528-7517</p>	Orange County
<p><b>Tallahassee Regional Airport ,</b>  State LSA ,  3240 Capital Circle South West ,  Tallahassee ,  FL 32310</p> <p><b>USNG: 16R GU 54346 66089</b></p>	Monday: 0700 EST - 1900 EST Tuesday: 0700 EST - 1900 EST Wednesday: 0700 EST - 1900 EST Thursday: 0700 EST - 1900 EST Friday: 0700 EST - 1900 EST Saturday: 0700 EST - 1900 EST Sunday: 0700 EST - 1900 EST	<p><b>LT Musolf (S)</b>  Phone: 850-567-9095</p>	Leon County

<p><b>FSA Panama City Beach ,</b> FSA , 12000 Beachfront Road , Panama City Beach , FL 32407</p> <p><b>USNG: 16R FU 1298 4042</b></p>	<p>Monday: 0700 EST - 1900 EST Tuesday: 0700 EST - 1900 EST Wednesday: 0700 EST - 1900 EST Thursday: 0700 EST - 1900 EST Friday: 0700 EST - 1900 EST Saturday: 0700 EST - 1900 EST Sunday: 0700 EST - 1900 EST</p>	<p><b>Leo Montalvo (F)</b> Phone: 720-245-1555</p>	<p>Bay County</p>
<p><b>FSA Direct Housing Staging Yard ,</b> FSA , 3631 Industrial Park Drive , Marianna , FL 32446</p> <p><b>USNG: 16R FV 73999 12030</b></p>	<p>Monday: 0700 EST - 1900 EST Tuesday: 0700 EST - 1900 EST Wednesday: 0700 EST - 1900 EST Thursday: 0700 EST - 1900 EST Friday: 0700 EST - 1900 EST Saturday: 0700 EST - 1900 EST Sunday: 0700 EST - 1900 EST</p>	<p><b>Lynwood Gantt (F)</b> Phone: 601-862-3791</p>	<p>Jackson County</p>
<p><b>Eglin Air Force Base ,</b> ISB , 77th Special Forces Way , Eglin Air Force Base , FL 32536</p> <p><b>USNG: 16R EU 43171 89767</b></p>	<p>Monday: 0700 EST - 1900 EST Tuesday: 0700 EST - 1900 EST Wednesday: 0700 EST - 1900 EST Thursday: 0700 EST - 1900 EST Friday: 0700 EST - 1900 EST Saturday: 0700 EST - 1900 EST Sunday: 0700 EST - 1900 EST</p>	<p><b>Gary Blakeney (F)</b> Phone: 202-826-3063</p>	<p>N/A</p>
<p><b>Craig Field ,</b> ISB , 600 West Park Drive , Selma , AL 36701</p> <p><b>USNG: 16S DA 99357 81657</b></p>	<p>Monday: 0000 EST - 2359 EST Tuesday: 0000 EST - 2359 EST Wednesday: 0000 EST - 2359 EST Thursday: 0000 EST - 2359 EST Friday: 0000 EST - 2359 EST Saturday: 0000 EST - 2359 EST Sunday: 0000 EST - 2359 EST</p>	<p><b>Jeff Daniels (F)</b> Phone: 615-946-6066</p>	<p>N/A</p>
<p><b>USACE Recovery Field Office ,</b> Recovery Field Office , 4635 Gulfstar Drive , Destin , FL 32541</p> <p><b>USNG: 16R EU 56327 61868</b></p>	<p>Monday: 0700 EST - 1900 EST Tuesday: 0700 EST - 1900 EST Wednesday: 0700 EST - 1900 EST Thursday: 0700 EST - 1900 EST Friday: 0700 EST - 1900 EST Saturday: 0700 EST - 1900 EST Sunday: 0700 EST - 1900 EST</p>	<p><b>LTC Gussenhoven (O)</b> Phone: 646-540-0266</p>	<p>Okaloosa County</p>
<p><b>DRC #01 - Wakulla County Community One Stop ,</b> DRC , 318 Shadeville Highway , Crawfordville , FL 32327</p> <p><b>USNG: 16R GU 54084 42051</b></p>	<p>Monday: 0800 EST - 1900 EST Tuesday: 0800 EST - 1900 EST Wednesday: 0800 EST - 1900 EST Thursday: 0800 EST - 1900 EST Friday: 0800 EST - 1900 EST Saturday: 0800 EST - 1900 EST Sunday: 0800 EST - 1900 EST</p>	<p><b>Isabella Coleman (F)</b> Phone: 256-454-3520</p>	<p>Wakulla County</p>
<p><b>DRC #02 - Carrabelle Public Library ,</b> DRC , 311 Saint James Avenue , Carrabelle , FL 32322</p> <p><b>USNG: 16R GU 25883 04485</b></p>	<p>Monday: 0800 EST - 1900 EST Tuesday: 0800 EST - 1900 EST Wednesday: 0800 EST - 1900 EST Thursday: 0800 EST - 1900 EST Friday: 0800 EST - 1900 EST Saturday: 0800 EST - 1900 EST Sunday: 0800 EST - 1900 EST</p>	<p><b>Claudette Coyle (F)</b> Phone: 256-454-4496</p>	<p>Franklin County</p>

<p><b>DRC #03 - University of Florida Extension Office ,</b>  DRC ,  2741 Penn Avenue ,  Marianna ,  FL 32448</p> <p><b>USNG: 16R FV 67031 04796</b></p>	<p>Monday: 0800 EST - 1900 EST  Tuesday: 0800 EST - 1900 EST  Wednesday: 0800 EST - 1900 EST  Thursday: 0800 EST - 1900 EST  Friday: 0800 EST - 1900 EST  Saturday: 0800 EST - 1900 EST  Sunday: 0800 EST - 1900 EST</p>	<p><b>Blas Anes (F)</b>  Phone: 202-631-9411</p>	<p>Jackson County</p>
<p><b>DRC #04 - LeRoy Collins Main Library ,</b>  DRC ,  200 West Park Avenue ,  Tallahassee ,  FL 32301</p> <p><b>USNG: 16R GU 60856 70923</b></p>	<p>Monday: 0800 EST - 1900 EST  Tuesday: 0800 EST - 1900 EST  Wednesday: 0800 EST - 1900 EST  Thursday: 0800 EST - 1900 EST  Friday: 0800 EST - 1900 EST  Saturday: 0800 EST - 1900 EST  Sunday: 0800 EST - 1900 EST</p>	<p><b>Patricia Lewis (F)</b>  Phone: 202-506-0859</p>	<p>Leon County</p>
<p><b>DRC #05 - Holmes County AG Center ,</b>  DRC ,  1173 US-90 East ,  Bonifay ,  FL 32425</p> <p><b>USNG: 16R FV 28032 06790</b></p>	<p>Monday: 0800 EST - 1900 EST  Tuesday: 0800 EST - 1900 EST  Wednesday: 0800 EST - 1900 EST  Thursday: 0800 EST - 1900 EST  Friday: 0800 EST - 1200 EST  Saturday: 0800 EST - 1900 EST  Sunday: 0800 EST - 1900 EST</p>	<p><b>Filiberto Miranda-Boyer (F)</b>  Phone: 202-717-1476</p>	<p>Holmes County</p>
<p><b>DRC #06 - Washington County AG Center ,</b>  DRC ,  1424 West Jackson Avenue ,  Chipley ,  FL 32428</p> <p><b>USNG: 16R FV 38629 05834</b></p>	<p>Monday: 0800 EST - 1900 EST  Tuesday: 0800 EST - 1900 EST  Wednesday: 0800 EST - 1900 EST  Thursday: 0800 EST - 1900 EST  Friday: 0800 EST - 1900 EST  Saturday: 0800 EST - 1900 EST  Sunday: 0800 EST - 1900 EST</p>	<p><b>Michelle Andrews (F)</b>  Phone: 347-886-5308</p>	<p>Washington County</p>
<p><b>DRC #07 - (Old) Gretna Elementary School ,</b>  DRC ,  706 Martin Luther King Junior Boulevard ,  Gretna ,  FL 32332</p> <p><b>USNG: 16R GU 24696 88309</b></p>	<p>Monday: 0800 EST - 1900 EST  Tuesday: 0800 EST - 1900 EST  Wednesday: 0800 EST - 1900 EST  Thursday: 0800 EST - 1900 EST  Friday: 0800 EST - 1900 EST  Saturday: 0800 EST - 1900 EST  Sunday: 0800 EST - 1900 EST</p>	<p><b>James O'Neill (F)</b>  Phone: 609-508-2200</p>	<p>Gadsden County</p>
<p><b>DRC #08 - Veterans Memorial Park ,</b>  DRC ,  10405 Northwest Theo Jacobs Way ,  Bristol ,  FL 32321</p> <p><b>USNG: 16R FU 94215 67375</b></p>	<p>Monday: 0800 EST - 1900 EST  Tuesday: 0800 EST - 1900 EST  Wednesday: 0800 EST - 1900 EST  Thursday: 0800 EST - 1900 EST  Friday: 0800 EST - 1900 EST  Saturday: 0800 EST - 1900 EST  Sunday: 0800 EST - 1900 EST</p>	<p><b>Karen Smith (F)</b>  Phone: 202-664-9619</p>	<p>Liberty County</p>
<p><b>DRC #09 - Port St. Joe Library ,</b>  DRC ,  110 Library Drive ,  Port St. Joe ,  FL 32456</p> <p><b>USNG: 16R FT 65294 99598</b></p>	<p>Monday: 0800 EST - 1900 EST  Tuesday: 0800 EST - 1900 EST  Wednesday: 0800 EST - 1900 EST  Thursday: 0800 EST - 1900 EST  Friday: 0800 EST - 1900 EST  Saturday: 0700 EST - 1900 EST  Sunday: 0700 EST - 1900 EST</p>	<p><b>Rodney Robinson (F)</b>  Phone: 609-508-2317</p>	<p>Gulf County</p>

<p><b>DRC #10 - Sam Atkins Park ,</b> DRC , 17731 Northeast Pear Street , Blountstown , FL 32424</p> <p><b>USNG: 16R FU 87706 70997</b></p>	<p>Monday: 0800 EST - 1900 EST Tuesday: 0800 EST - 1900 EST Wednesday: 0800 EST - 1900 EST Thursday: 0800 EST - 1900 EST Friday: 0800 EST - 1900 EST Saturday: 0800 EST - 1900 EST Sunday: 0800 EST - 1900 EST</p>	<p><b>Jodi Carson (F)</b> Phone: 202-705-9631</p>	<p>Calhoun County</p>
<p><b>DRC #11 - Bay County Public Library ,</b> DRC , 898 West 11th Street , Panama City , FL 32401</p> <p><b>USNG: 16R FU 27882 38141</b></p>	<p>Monday: 0800 EST - 1900 EST Tuesday: 0800 EST - 1900 EST Wednesday: 0800 EST - 1900 EST Thursday: 0800 EST - 1900 EST Friday: 0800 EST - 1900 EST Saturday: 0800 EST - 1900 EST Sunday: 0800 EST - 1900 EST</p>	<p><b>Louise Fullmer (F)</b> Phone: 303-483-3939</p>	<p>Bay County</p>
<p><b>DRC #12 - Wewahitchka Information Center ,</b> DRC , 314 North 2nd Street , Wewahitchka , FL 32465</p> <p><b>USNG: 16R FU 73492 32981</b></p>	<p>Monday: 0800 EST - 1900 EST Tuesday: 0800 EST - 1900 EST Wednesday: 0800 EST - 1900 EST Thursday: 0800 EST - 1900 EST Friday: 0800 EST - 1900 EST Saturday: 0800 EST - 1900 EST Sunday: 0800 EST - 1900 EST</p>	<p><b>Homer Tedder (F)</b> Phone: 470-370-0843</p>	<p>Gulf County</p>
<p><b>DRC #13 - John B. Gore Park ,</b> DRC , 520 Beulah Avenue , Callaway , FL 32404</p> <p><b>USNG: 16R FU 37649 34901</b></p>	<p>Monday: 0800 EST - 1900 EST Tuesday: 0800 EST - 1900 EST Wednesday: 0800 EST - 1900 EST Thursday: 0800 EST - 1900 EST Friday: 0800 EST - 1900 EST Saturday: 0800 EST - 1900 EST Sunday: 0800 EST - 1900 EST</p>	<p><b>Carl Dailey (F)</b> Phone: 678-520-8165</p>	<p>Bay County</p>
<p><b>Mobile DRC #01c - Kinard Volunteer Fire</b> <b>Department ,</b> MDRC , 5382 Southwest FL-73 , Kinard , FL 32449</p> <p><b>USNG: 16R FU 69133 49500</b></p>	<p>Monday: 0800 EST - 1900 EST Tuesday: 0800 EST - 1900 EST Wednesday: 0800 EST - 1900 EST Thursday: 0800 EST - 1900 EST Friday: 0800 EST - 1900 EST Saturday: <b>Closed</b> Sunday: <b>Closed</b></p>	<p><b>Ron Campbell</b> Phone: 202-705-9496</p>	<p>Calhoun County</p>
<p><b>Mobile DRC #03a - Youngstown-Fountain</b> <b>Recreational Complex ,</b> MDRC , 12421 FL-20 , Fountain , FL 32438</p> <p><b>USNG: 16R FU 51981 68110</b></p>	<p>Monday: 0800 EST - 1700 EST Tuesday: 0800 EST - 1700 EST Wednesday: 0800 EST - 1700 EST Thursday: 0800 EST - 1700 EST Friday: 0800 EST - 1700 EST Saturday: 0800 EST - 1700 EST Sunday: 0800 EST - 1700 EST</p>	<p><b>David Phillips (F)</b> Phone: 609-508-2657</p>	<p>Bay County</p>
<p><b>Mobile DRC #04a - Havana City Hall ,</b> MDRC , 711 North Main Street , Havana , FL 32333</p> <p><b>USNG: 16R GU 47771 91419</b></p>	<p>Thursday: 0800 EST - 1700 EST Friday: 0800 EST - 1700 EST Saturday: 0800 EST - 1700 EST Sunday: 0800 EST - 1700 EST</p>	<p><b>Bruno Acalinas (F)</b> Phone: 732-618-5745</p>	<p>Gadsden County</p>



<p><b>Mobile DRC#04b: Old IGA Parking Lot ,</b> MDRC , 17 West Washington Street , Chattahoochee , Florida 32324</p> <p><b>USNG: 16R GU 06516 98895</b></p>	<p>Monday: 0800 EST - 1700 EST Tuesday: 0800 EST - 1700 EST Wednesday: 0800 EST - 1700 EST Thursday: 0800 EST - 1700 EST Friday: 0800 EST - 1700 EST Saturday: 0800 EST - 1700 EST Sunday: 0800 EST - 1700 EST</p>	<p><b>Bruno Acalinas</b> Phone: 732-618-5745</p>	<p>Gadsden County Soft Open November 19th Hard Open November 20th 11/20-11/24 Closed Thanksgiving.</p>
<p><b>BRC 1 - Wakulla County Community One Stop ,</b> BRC , 318 Shadeville Highway , Crawfordville , FL 32327</p> <p><b>USNG: 16R GU 57579 44268</b></p>	<p>Monday: 0900 EST - 1800 EST Tuesday: 0900 EST - 1800 EST Wednesday: 0900 EST - 1800 EST Thursday: 0900 EST - 1800 EST Friday: 0900 EST - 1800 EST Saturday: 0900 EST - 1800 EST Sunday: <b>Closed</b></p>	<p><b>Eric Shaw (O)</b> Phone: 404-895-8439</p>	<p>Wakulla County</p>
<p><b>BRC 2 - Super Pufft Snacks ,</b> BRC , 700 West Lance Drive , Perry , FL 32348</p> <p><b>USNG: 17R KP 50876 33398</b></p>	<p>Monday: 0900 EST - 1800 EST Tuesday: 0900 EST - 1800 EST Wednesday: 0900 EST - 1800 EST Thursday: 0900 EST - 1800 EST Friday: 0900 EST - 1800 EST Saturday: 0900 EST - 1800 EST Sunday: <b>Closed</b></p>	<p><b>Eric Shaw (O)</b> Phone: 404-895-8439</p>	<p>Taylor County</p>
<p><b>BRC 3 - Franklin County Public Library ,</b> BRC , 311 Saint James Avenue , Carabelle , FL 32322</p> <p><b>USNG: 16R GU 25883 04485</b></p>	<p>Monday: 0900 EST - 1800 EST Tuesday: 0900 EST - 1800 EST Wednesday: 0900 EST - 1800 EST Thursday: 0900 EST - 1800 EST Friday: 0900 EST - 1800 EST Saturday: 1000 EST - 1400 EST Sunday: <b>Closed</b></p>	<p><b>Eric Shaw (O)</b> Phone: 404-895-8439</p>	<p>Franklin County</p>
<p><b>BRC 4 - Veterans Memorial Civic Center ,</b> BRC , 10561 Northwest Theo Jacobs Way , Bristol , FL 32321</p> <p><b>USNG: 16R FU 94254 67375</b></p>	<p>Monday: 0900 EST - 1900 EST Tuesday: 0900 EST - 1900 EST Wednesday: 0900 EST - 1900 EST Thursday: 0900 EST - 1900 EST Friday: 0900 EST - 1900 EST Saturday: 0900 EST - 1900 EST Sunday: <b>Closed</b></p>	<p><b>Eric Shaw (O)</b> Phone: 404-895-8439</p>	<p>Liberty County</p>
<p><b>BRC 6 - Washington County AG Center ,</b> BRC , 1424 West Jackson Avenue , Chipley , FL 32428</p> <p><b>USNG: 16R FV 39715 06283</b></p>	<p>Monday: 1000 EST - 1900 EST Tuesday: 1000 EST - 1900 EST Wednesday: 1000 EST - 1900 EST Thursday: 1000 EST - 1900 EST Friday: 1000 EST - 1900 EST Saturday: 1100 EST - 1500 EST Sunday: <b>Closed</b></p>	<p><b>Eric Shaw (O)</b> Phone: 404-895-8439</p>	<p>Washington County</p>
<p><b>BRC 7 - Port St. Joe Library ,</b> BRC , 110 Library Drive , Port St. Joe , FL 32456</p> <p><b>USNG: 16R FT 65294 99598</b></p>	<p>Monday: 0800 EST - 1900 EST Tuesday: 0800 EST - 1900 EST Wednesday: 0800 EST - 1900 EST Thursday: 0800 EST - 1900 EST Friday: 0800 EST - 1900 EST Saturday: 0800 EST - 1900 EST Sunday: 0800 EST - 1900 EST</p>	<p><b>Eric Shaw (O)</b> Phone: 404-895-8439</p>	<p>Gulf County</p>

<b>Mobile BRC 2 - Blountstown Center ,</b> BRC , 16908 Northeast Pear Street , Blountstown , FL 32424  <b>USNG: 16R FU 87730 69709</b>	Monday: 1000 EST - 1900 EST Tuesday: 1000 EST - 1900 EST Wednesday: 1000 EST - 1900 EST Thursday: 1000 EST - 1900 EST Friday: 1000 EST - 1900 EST Saturday: 1100 EST - 1500 EST Sunday: <b>Closed</b>	<b>Eric Shaw (O)</b>  Phone: 404-895-8439	Calhoun County
<b>Mobile BRC 3 - Lynn Haven City Hall Parking</b> <b>Lot ,</b> BRC , 817 Ohio Avenue , Lynn Haven , FL 32444  <b>USNG: 16R FU 30021 46809</b>	Monday: 0800 EST - 1700 EST Tuesday: 0800 EST - 1700 EST Wednesday: 0800 EST - 1700 EST Thursday: 0800 EST - 1700 EST Friday: 0800 EST - 1700 EST Saturday: 0800 EST - 1700 EST Sunday: <b>Closed</b>	<b>Dzung Luu (O)</b>  Phone: N/A	Bay County
<b>Mobile BRC 4 - Bay County Public Library ,</b> BRC , 898 West 11th Street , , Panama City , FL 32401  <b>USNG: 16R FU 27882 38141</b>	Monday: 0900 EST - 1800 EST Tuesday: 0900 EST - 1800 EST Wednesday: 0900 EST - 1800 EST Thursday: 0900 EST - 1800 EST Friday: 0900 EST - 1800 EST Saturday: 0900 EST - 1800 EST Sunday: <b>Closed</b>	<b>Joseph Swartz (O)</b>  Phone: 404-909-0670	Bay County

#### Command

Position	S T r a i t b e e	F E M A	O F A	Name	Phone	Work Email
State Coordinating Officer	X			Wes Maul	407-375-2844	wesley.maul@em.myflorida.com
Deputy State Coordinating Officer	X			Michael Kennett	850-528-5637	michael.kennett@em.myflorida.com
SERT Chief	X			Leo Lachat	850-815-4201	leo.lachat@em.myflorida.com
Deputy SERT Chief	X			Kevin Guthrie	850-815-4840	kevin.guthrie@em.myflorida.com
Federal Coordinating Officer		X		Thomas J. McCool	303-548-2493	thomas.mccool@fema.dhs.gov
Deputy Federal Coordinating Officer		X		Fredrick Choi	202-802-3159	fredrick.choi@fema.dhs.gov
Deputy Federal Coordinating Officer		X		Thomas "TJ" Dargan	425-487-4603	thomas.dargan@fema.dhs.gov
State Disaster Recovery Coordinator	X			Michael Kennett	850-528-5637	michael.kennett@em.myflorida.com
Federal Disaster Recovery Coordinator		X		Sandra Eslinger	202-834-4472	sandra.eslinger@fema.dhs.gov

#### Interagency Recovery Coordination

Position	S T r a i t b e e	F E M A	O F A	Name	Phone	Work Email
----------	---	------------------	-------------	------	-------	------------

#### Command Staff

Position	S T r a i t b e e	F E M A	O F A	Name	Phone	Work Email
Chief Of Staff		X		Raymond Hetherington	404-695-1407	raymond.hetherington@fema.dhs.gov
Deputy Chief of Staff		X		Luletha Cheatham	202-805-6530	luletha.cheatham@fema.dhs.gov
FCO Executive Assistant		X		Margaret Martinez Roman	202-417-5825	margaret.martinez@fema.dhs.gov

Lead Legal Advisor	X		Jaxon Lear	850-694-6620	jaxon.lear@em.myflorida.com
Legal Advisor		X	Charles Senn	202-674-1695	charles.senn@fema.dhs.gov
Lead Safety Officer		X	James "Casey" Platt	870-315-0871	james.platt@fema.dhs.gov
Security Manager		X	Nicholas Soriano	202-436-1509	nicholas.soriano@fema.dhs.gov
Disability Integration Advisor		X	Charlene Osei	202-706-3045	charlene.osei@fema.dhs.gov
Environmental and Historic Preservation Advisor		X	Holly Pelt	407-913-8067	holly.pelt@fema.dhs.gov
Alternative Dispute Resolution Advisor		X	Noel L. Miner	609-508-2236	noel.miner@fema.dhs.gov
Equal Rights Advisor		X	Jeanne Large	609-508-2232	jeanne.large@fema.dhs.gov
Public Information Officer	X		Alberto Moscoso	850-321-8503	alberto.moscoso@em.myflorida.com
External Affairs Officer		X	Samuel "Carr" McKay	202-740-5479	samuel.mckay@fema.dhs.gov
Assistant EAO - Joint Information Center		X	Ruben Brown	202-322-6282	ruben.brown@fema.dhs.gov
Assistant EAO - Congressional Affairs		X	Kathy Mann	202-805-9202	kathy.mann@fema.dhs.gov
Assistant EAO - Intergovernmental Affairs		X	James Woodard	202-826-3213	james.woodard@fema.dhs.gov
Assistant EAO - Planning and Products		X	James Foster	202-374-6445	james.fostersr@fema.dhs.gov
Assistant EAO - Private Sector (Virtual)		X	Corinne Epstein	770-220-5696	corinne.epstein@fema.dhs.gov

### Operations

Position	S T r a i b e	F E M A	O F A	Name	Phone	Work Email
Operations Section Chief	X			Axel Runtschke	850-841-9619	JFO-OPSCchief@em.myflorida.com
Operations Section Chief		X		Dominique Lenox	540-532-1092	dominique.lenox@fema.dhs.gov
Deputy Operations Section Chief	X			Sam Walters	850-519-8638	sam.walters@em.myflorida.com
Deputy Operations Section Chief		X		Scott Soracco	202-809-5885	scott.soracco@fema.dhs.gov
Deputy Operations Section Chief		X		Pam Zawada	617-794-9845	pamela.zawada@fema.dhs.gov
Deputy OSC for Geographic Operations		X		Mary Millholland	202-805-9218	mary.milholland@fema.dhs.gov
Mission Assignment Manager		X		Patricia Moore	225-278-4388	patricia.moore@fema.dhs.gov
MERS Coordinator		X		Greg Paquette	229-425-6686	gregory.paquette@fema.dhs.gov
State Branch I Director	X			Wanda Stafford	850-528-7525	wanda.stafford@em.myflorida.com
Branch I Director		X		Christopher Allen	540-532-0476	christopher.allen@fema.dhs.gov
Bay County Division Supervisor		X		Robert Sullivan	202-557-1739	robert.sullivan3@fema.dhs.gov
Bay County Deputy Division Supervisor		X		Erin Troedson	202-717-2899	erin.troedson@fema.dhs.gov
Gulf County Division Supervisor		X		Thomas Connelly	202-802-2228	thomas.connelly@fema.dhs.gov
State Branch II Director	X			Wanda Stafford	850-528-7525	wanda.stafford@em.myflorida.com
Branch II Director		X		Darin Sindt	202-538-0621	darin.sindt@fema.dhs.gov
Holmes County Division Supervisor		X		Elizabeth Soberal	940-383-7296	elizabeth.soberal@fema.dhs.gov
Washington County Division Supervisor		X		Elizabeth Soberal	940-383-7296	elizabeth.soberal@fema.dhs.gov
State Branch III Director	X			Brian Bradshaw	850-519-8639	brian.bradshaw@em.myflorida.com

Branch III Director		X		Darin Sindt	202-538-0621	darin.sindt@fema.dhs.gov
Calhoun County Division Supervisor		X		John (Jack) Nelson	202-718-1275	john.a.nelson@fema.dhs.gov
Gadsden County Division Supervisor		X		Sharon Lavant	609-508-2991	sharon.lavant@fema.dhs.gov
Jackson County Division Supervisor		X		Mark Crocker	417-317-7679	mark.crocker@fema.dhs.gov
Jackson County Division Supervisor		X		Glenn Bowles	202-288-6204	glenn.bowlesii@fema.dhs.gov
Liberty County Division Supervisor		X		John (Jack) Nelson	202-718-1275	john.a.nelson@fema.dhs.gov
State Branch IV Director	X			Brian Bradshaw	850-519-8639	brian.bradshaw@em.myflorida.com
Branch IV Director		X		Patrick Cornbill	917-331-2488	patrick.cornbill@fema.dhs.gov
Deputy Branch IV Director		X		Donald Wenschhof	202-655-8821	donald.wenschhofiii@fema.dhs.gov
Franklin County Division Supervisor		X		Jasmin Cesko	202-704-8174	jasmin.cesko@fema.dhs.gov
Leon County Division Supervisor		X		Donald Wenschhof	202-655-8821	donald.wenschhofiii@fema.dhs.gov
Wakulla County Division Supervisor		X		Eric Tipton	202-733-0344	eric.tipton@fema.dhs.gov
Wakulla County Division Supervisor		X		Sean Brinson	202-704-0809	sean.brinson@fema.dhs.gov
Branch V Director		X		Patrick Cornbill	917-331-2488	patrick.cornbill@fema.dhs.gov
Deputy Branch V Director		X		Donald Wenschhof	202-655-8821	donald.wenschhofiii@fema.dhs.gov
Taylor County Division Supervisor		X		Donald Wenschhof	202-655-8821	donald.wenschhof@fema.dhs.gov
Taylor County Division Supervisor		X		Sean Brinson	202-704-0809	sean.brinson@fema.dhs.gov
Human Services Branch Director	X			Pam Hughes	850-815-4111	pam.hughes@em.myflorida.com
Individual Assistance Branch Director	X			Page Merkison	850-510-7912	page.merkison@em.myflorida.com
Individual Assistance Branch Director		X		Carmalla Coley	202-674-6331	carmalla.coley@fema.dhs.gov
Deputy Individual Assistance Officer	X			Daniel Porth	602-531-8715	ia_tsacoordinator@em.myflorida.com
Deputy Individual Assistance Branch Director		X		Angela Grant	202-705-9750	angela.grant@fema.dhs.gov
ESF 06 Mass Care	X			Peter Newman	850-443-8128	peter.newman@myfloridalicense.com
Red Cross LNO to State EOC			X	Cesar Rivera	404-858-7049	cesar.rivera@redcross.org
TSA/Mass Care Coordinator	X			Daniel Porth	602-531-8715	daniel.porth@em.myflorida.com
Mass Care Group Supervisor		X		Samuel Harvey	202-765-9101	samuel.harvey@fema.dhs.gov
Unmet Needs Coordinator	X			Amanda Brodie	850-559-1483	unmetneeds@em.myflorida.com
Housing Coordinator	X			Sandy Lanier	850-559-7338	sandy.lanier@em.myflorida.com
Housing Group Supervisor		X		Gwendolyn Dixon	347-906-4828	gwendolyn.dixon@fema.dhs.gov
DRC Coordinator	X			Haley McClellan	225-329-6000	ia_drccoordinator@em.myflorida.com
DRC Group Supervisor		X		Winnie Carpenter	202-320-8498	winnie.carpenter@fema.dhs.gov

VAL Group Supervisor		X		Ronan Dalcross	202-705-9703	ronan.dalcross@fema.dhs.gov
ESF 15 Volunteers and Donations	X			Ken Skalitzky	850-414-7400	ken@volunteerflorida.org
ESF 11 Food and Water	X			Dexter Harris	850-617-7444	dexter.harris@freshfromflorida.com
ESF 17 Animal Protection	X			Greg Christy	850-321-9830	gregory.christy@freshfromflorida.com
Small Business Administration (SBA) Liaison			X	Eric Shaw	404-895-8439	eric.shaw@sba.gov
Information Management Group Supervisor	X			Lisa Olson	850-577-6145	ia_informationmanager@em.myflorida.com
Information Management Group Supervisor		X		Christy Heinbach	215-931-5606	christy.heinbach@fema.dhs.gov
Public Assistance Officer	X			Melissa Shirah	850-590-9287	melissa.shirah@em.myflorida.com
Infrastructure Branch Director		X		Sidney Melton	940-208-4566	sidney.melton@fema.dhs.gov
Deputy Infrastructure Branch Director		X		Kathy Reynolds	770-220-5321	kathy.reynolds@fema.dhs.gov
Public Assistance Group Supervisor		X		Annie "LeAnne" Ford	850-445-4543	annie.ford@fema.dhs.gov
ESF 01/03 Transportation/Public Works	X			Irene Cabral	850-414-5336	irene.cabral@dot.state.fl.us
ESF 01 Transportation			X	Leah Russell	404-909-6700	leah.russell@faa.gov
ESF 02 Communications	X			Danette McBride	850-922-6437	danette.mcbride@dms.myflorida.com
ESF 03 U.S. Army Corps of Engineers			X	Frank Randon	202-368-6150	frank.randon@usace.army.mil
ESF 12 Energy (Fuel)	X			Debbie Bass	850-815-4207	debbie.bass@em.myflorida.com
ESF 12 Energy (Power) (Virtual)			X	Bill Edwards	509-572-0371	william_f_edwards@rl.gov
DHS Infrastructure Protection LNO			X	Billy Sasser	850-420-8944	billy.sasser@hq.dhs.gov
Hazard Mitigation Branch Director	X			Miles Anderson	850-815-4501	miles.anderson@em.myflorida.com
Hazard Mitigation Branch Director		X		Laura McSweeney	425-492-4364	laura.mcsweeney@fema.dhs.gov
Deputy Hazard Mitigation Branch Director		X		Jose Mateo Morel	816-398-3302	jose.mateomorel@fema.dhs.gov
HM Program Group Supervisor (CEO)		X		Shirley Matthews	202-802-2179	shirley.matthews@fema.dhs.gov
HM Program Group Supervisor (FM&I)		X		Roy McClure	404-772-2937	roy.mcclure@fema.dhs.gov
HM Program Group Supervisor (HPA)		X		Kristen Martienza	404-909-4607	kristen.martienza@fema.dhs.gov
NFIP Coordinator	X			Steve Martin	850-815-4505	steve.martin@em.myflorida.com
Disaster Survivor Assistance Coordinator	X			Linda Miller	907-891-0618	ia_dsacoordinator@em.myflorida.com
Disaster Survivor Assistance Branch Director		X		Toby Rice	225-892-8090	toby.rice@fema.dhs.gov
Deputy Disaster Survivor Assistance Branch Director		X		Ben Barron	510-306-5339	ben.barron@fema.dhs.gov
Emergency Services Branch Director	X			Robert Dietrich	850-727-3414	robert.dietrich@em.myflorida.com
Deputy Emergency Services Branch Director	X			Kim Sharkey	850-528-8976	kimberly.sharkey@em.myflorida.com
ESF 08 Health and Medical	X			Christie Luce	850-363-4777	christie.luce@flhealth.gov

ESF 08 Health and Medical (Virtual)			X	Tom Bowman	404-450-0010	aspr.r4@hhs.gov
ESF 04/09 Firefighting/Search and Rescue	X			Wayne Watts	850-381-6941	wayne.watts@myfloridacfo.com
ESF 10 Hazmat	X			Nick Roff	850-491-5482	nick.roff@floridadep.gov
ESF 10 EPA (Virtual)			X	Johnnie Purify	770-324-0957	purify.johnnie@epa.gov
ESF 10 EPA Hazardous Materials			X	Chris Russell	202-272-0167	russell.chris@epa.gov
ESF 10 USCG Hazardous Materials			X	LCDR Todd Remusat	407-257-6099	todd.a.remusat@uscg.mil
ESF 16 Law Enforcement	X			Harvey Jones	850-410-7067	harveyjones@fdle.state.fl.us
ESF 13 Military Affairs	X			MAJ Melissa DeLeon	850-251-0962	melissa.e.deleon@mail.mil

### Logistics

Position	S T r a i t b e e	F E M A	O F A	Name	Phone	Work Email
Logistics Section Chief	X			LTC Steven Knox	850-815-4904	EOC-LogPlans@em.myflorida.com
Logistics Section Chief		X		Robert McDougald	703-254-7701	robert.mcdougald@fema.dhs.gov
Deputy Logistics Section Chief		X		Price Stone	229-225-4535	price.stoneJr@fema.dhs.gov
Support Branch Director		X		Eric Dixon	347-626-9233	eric.dixon@fema.dhs.gov
Service Branch Director		X		Kimberly Dargan	202-821-3822	kimberly.dargan@fema.dhs.gov
Communications Unit Leader		X		Jeremy Nowell	228-239-0408	jeremy.nowell@fema.dhs.gov
Ordering Unit Leader		X		Roxana Riojas	202-262-6387	roxana.riojas@fema.dhs.gov
External Support Branch Director		X		Shanon Bradford	202-702-5631	shanon.bradford@fema.dhs.gov
Logistics Facilities Unit leader		X		Steven Ryberg	609-433-6825	steve.ryberg@fema.dhs.gov
GSA LNO			X	Arrion J. Moore	404-272-7988	arrion.moore@gsa.gov

### Planning

Position	S T r a i t b e e	F E M A	O F A	Name	Phone	Work Email
Planning Section Chief	X			Wendy Reynolds	850-815-4317	wendy.reynolds@em.myflorida.com
Planning Section Chief		X		David Clay	907-787-9192	david.clay@fema.dhs.gov
Deputy Planning Section Chief	X			Nicolai Modrow	850-815-4304	nicolai.modrow@em.myflorida.com
Deputy Planning Section Chief		X		Stewart Matthiesen	540-532-1497	stewart.matthiesen@fema.dhs.gov
Situation Unit Leader		X		Arnold Lewin	202-716-0539	Arnold.Lewin@fema.dhs.gov
Resources Unit Leader		X		Teprece Young	202-716-4491	teprece.young@fema.dhs.gov
Documentation Unit Leader		X		Shirlene Ricard	504-458-4701	shirlene.ricard@fema.dhs.gov
Planning Support Unit Leader		X		Michelle Reeves	202-802-7510	michelle.reeves@fema.dhs.gov
GIS Unit Leader		X		Sharon Williams	202-714-4188	sharon.williams3@fema.dhs.gov
Future Planning Unit Leader		X		Michael Lowry	202-445-6894	michael.lowry@fema.dhs.gov
Continuous Improvement Coordinator		X		Marie Irvine	202-655-8706	marie.irvine@fema.dhs.gov
Continuous Improvement Coordinator		X		Michael Icardi	202-957-4120	michael.icardi@fema.dhs.gov

### Finance & Administration

Position	S t r a i t b e e	F E M A	O F A	Name	Phone	Work Email
Finance and Administration Section Chief	X			Phyllis Vaughn	850-879-0723	phyllis.vaughn@em.myflorida.com
Finance and Administration Section Chief (Orlando)		X		William Hamrick	202-815-7555	william.hamrick@fema.dhs.gov
Finance and Administration Training Unit Leader		X		Jeffrey Januchowski	240-586-0970	jeffrey.januchowski@fema.dhs.gov
Deputy Finance and Administration Section Chief		X		Marcie Mosley	202-754-1957	marcie.mosley@fema.dhs.gov
Deputy Finance and Administration Section Chief		X		Winsome Reid	202-821-8967	winsome.reid@fema.dhs.gov
Deputy Finance and Administration Section Chief		X		Mariko Sandberg-Braham	540-409-7142	mariko.sandbergbraham@fema.dhs.gov
Human Resource Unit Leader		X		Essie Johnson	202-664-3694	essie.johnson@fema.dhs.gov
Travel Manager		X		Jesse Perea	202-739-1838	jesse.perea@fema.dhs.gov
Cost Unit Leader		X		Joyce Moore	228-594-3100	joyce.moore@fema.dhs.gov
Procurement Unit Leader		X		Kenneth Holmes	770-220-8770	kenneth.holmes@fema.dhs.gov
<b>4. Prepared by:</b> Jose Martinez PLSP <b>Date/Time:</b> 11/16/2018 1600 EST				<b>5. Reviewed by:</b> David Clay PSC <b>Date/Time:</b> 11/16/2018 1600 EST		

**ICS 207  
COMMAND & GENERAL STAFF  
ORGANIZATION CHART**

**1. Incident Name**  
DR-4399-FL  
Hurricane Michael

**2. Date/Time Prepared**  
11/16/2018  
1600 EST

**3. Operational Period Date/Time**  
0700 EST 11/17/2018 to  
0700 EST 11/20/2018



<p><b>State Coordinating Officer</b> Wes Maul (S)</p> <p><b>Deputy State Coordinating Officer</b> Michael Kennett (S)</p> <p><b>SERT Chief</b> Leo Lachat (S)</p> <p><b>Deputy SERT Chief</b> Kevin Guthrie (S)</p> <p><b>State Disaster Recovery Coordinator</b> Michael Kennett (S)</p>	<p><b>Federal Coordinating Officer</b> Thomas McCool (F)</p> <p><b>Deputy Federal Coordinating Officer</b> Frederick Choi (F)</p> <p>Thomas "TJ" Dargan (F)</p> <p><b>Federal Disaster Recovery Coordinator</b> Sandra Eslinger (F)</p>
---	---

**Public Information Officer:** Alberto Moscoso (S)  
**External Affairs Officer:** Samuel "Carr" McKay (F)  
**Assistant EAO – Joint Information Center:** Ruben Brown (F)  
**Assistant EAO – Congressional Affairs:** Kathy Mann (F)  
**Assistant EAO – Intergovernmental Affairs:** James Woodard (F)  
**Assistant EAO – Private Sector:** Corinne Epstein (F)  
**Assistant EAO – Planning and Products:** James Foster (F)

**Chief of Staff:** Ray Hetherington (F)  
**Deputy Chief of Staff:** Luletha Cheatham (F)  
**Executive Assistant:** Margaret Martinez Roman (F)  
**Legal Advisor:** Jaxon Lear (S), Charles Senn (F)  
**Safety Officer:** James "Casey" Platt (F)  
**Security Manager:** Nicholas Soriano (F)  
**Disability Integration Advisor:** Charlene Osei (F)  
**Environmental Historic Preservation Advisor:** Holly Pelt (F)  
**Alternative Dispute Resolution Advisor:** Noel L. Miner (F)  
**Equal Rights Advisor:** Jeanne Large (F)

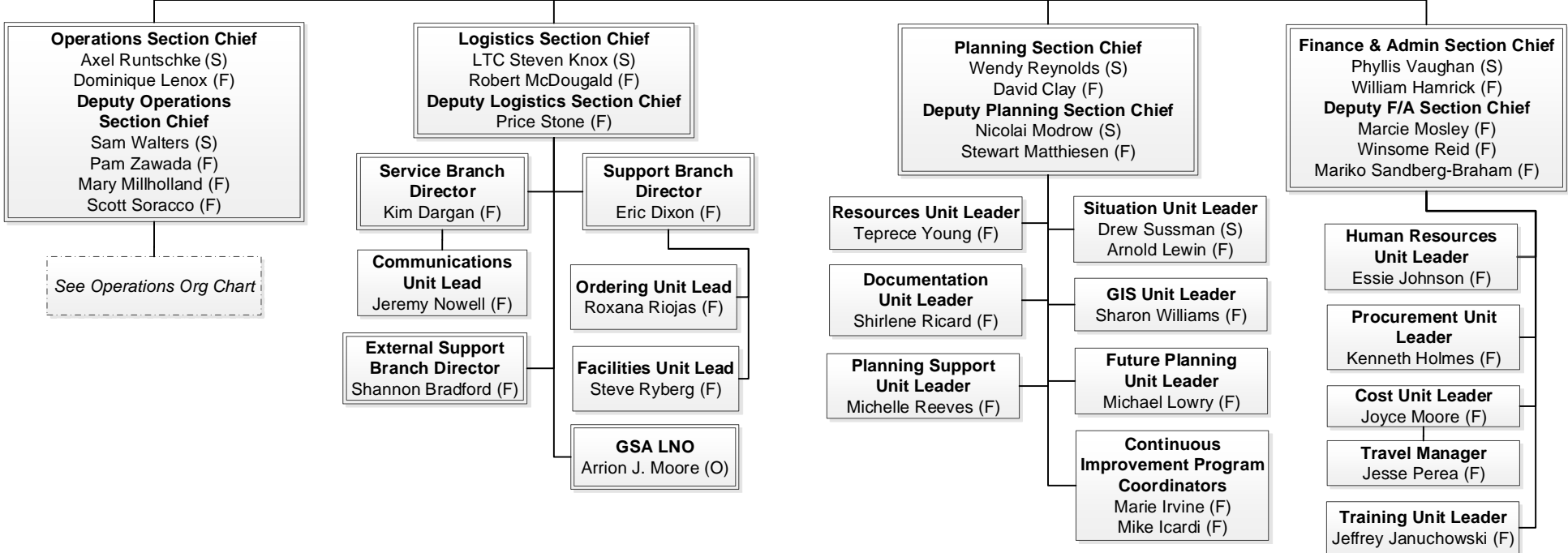



**ICS 207  
FUNCTIONAL OPERATIONS  
ORGANIZATION CHART**

**1. Incident Name**  
DR-4399-FL  
Hurricane Michael

**2. Date/Time Prepared**  
11/16/2018  
1600 EST

**3. Operational Period Date/Time**  
0700 EST 11/17/2018 to  
0700 EST 11/20/2018

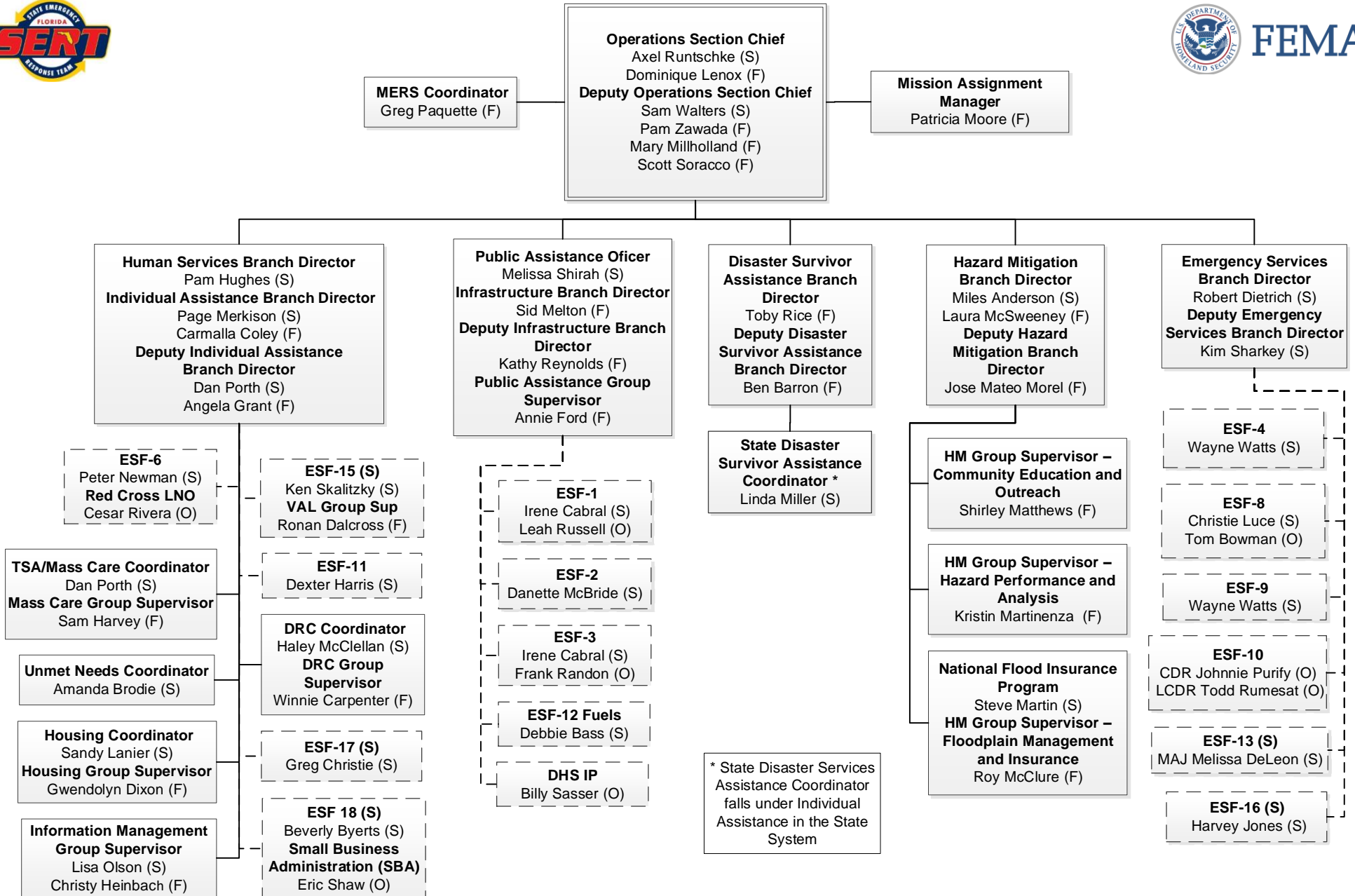

**ICS 207  
GEOGRAPHIC OPERATIONS  
ORGANIZATION CHART**

**1. Incident Name**  
DR-4399-FL  
Hurricane Michael

**2. Date/Time Prepared**  
11/16/2018  
1600 EST

**3. Operational Period Date/Time**  
0700 EST 11/17/2018 to  
0700 EST 11/20/2018



**Deputy Operations  
Section Chief**  
Mary Millholland (F)

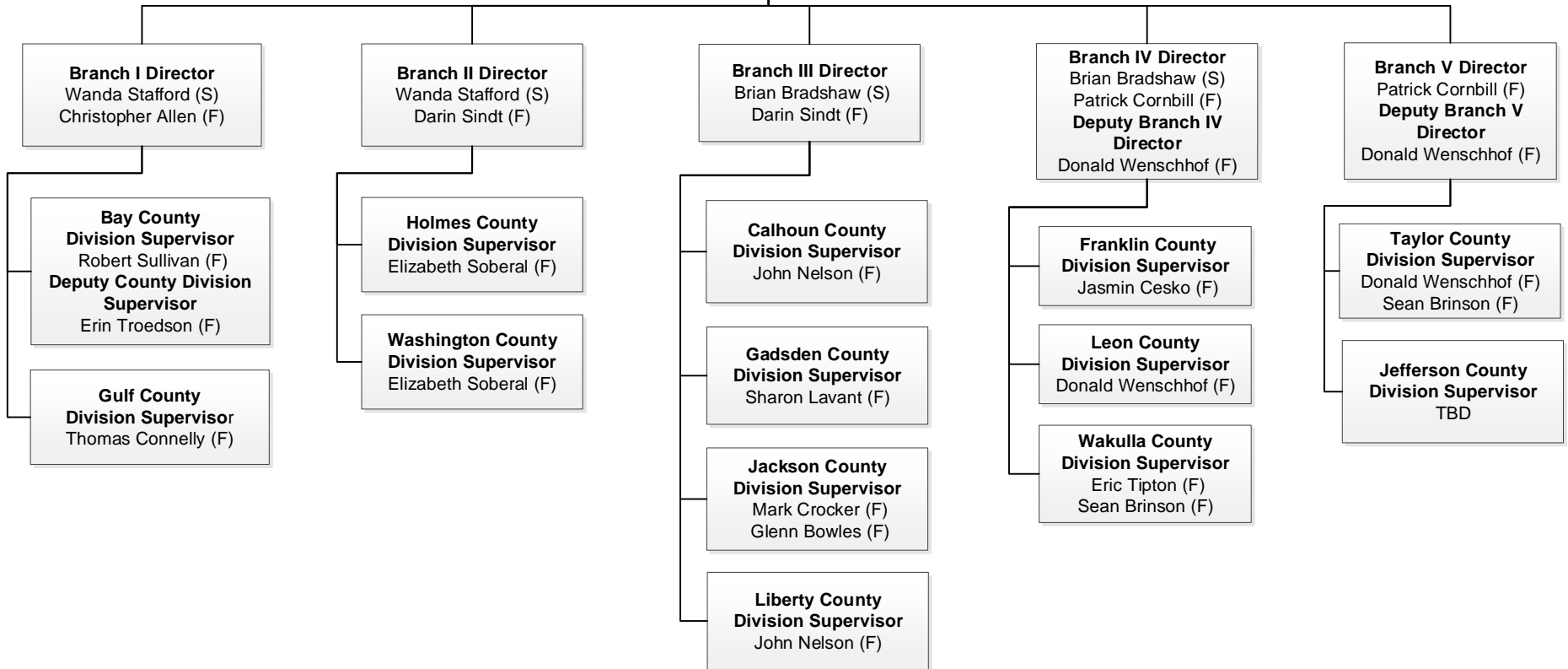

# Designated Counties as of November 15, 2018

Hurricane Michael - DR-4399-FL (Amendment #7)

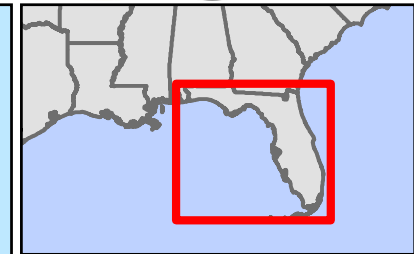
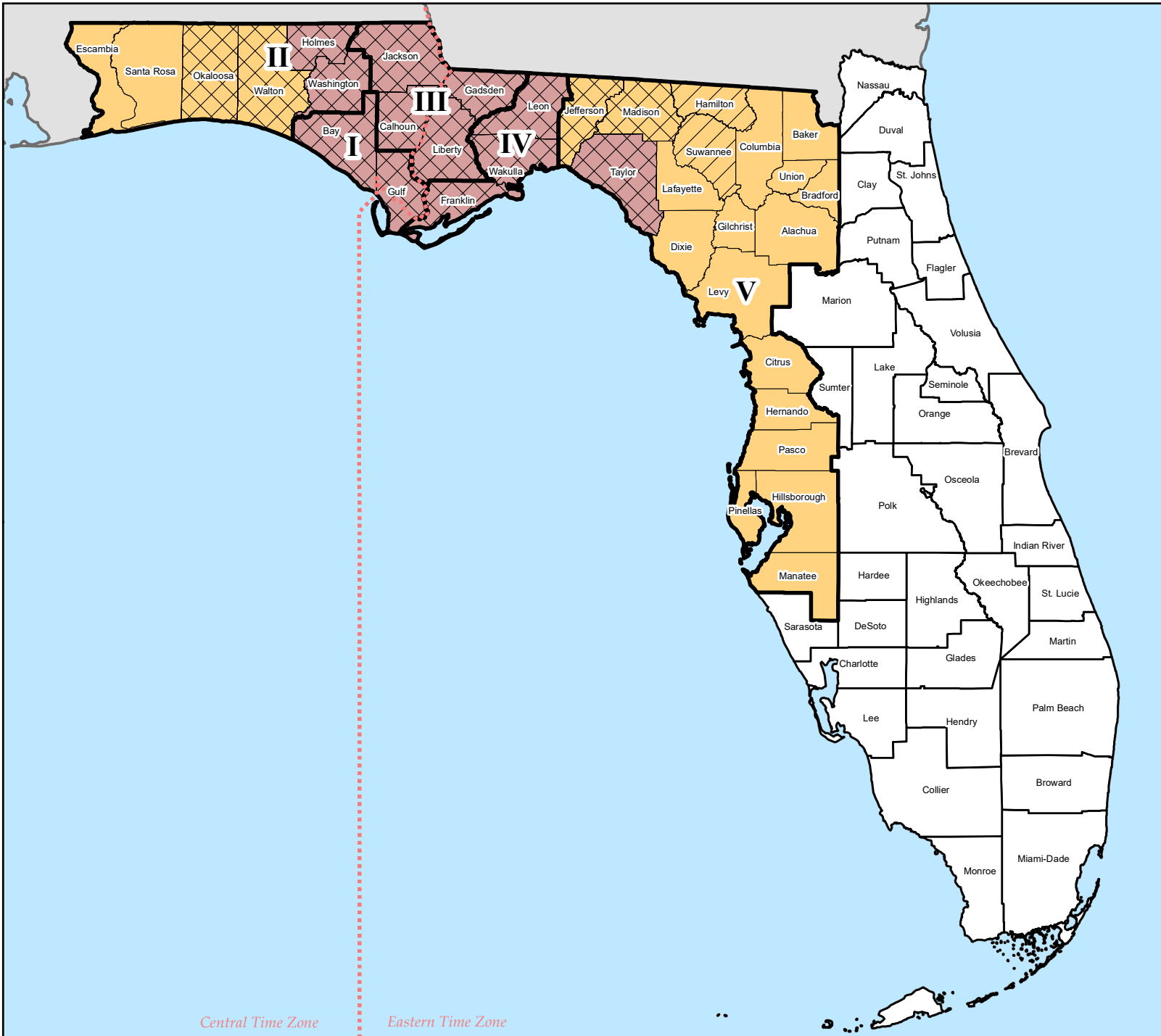

### Data Layer / Map Description:

The types of assistance that have been designated for selected areas in the State of Florida. All counties in the State of Florida are eligible to apply for assistance under the Hazard Mitigation Grant Program.

Initial Declarations:  
 EM-3405-FL: 10/9/2018  
 DR-4399-FL: 10/11/2018

- Branch
- County Designation**
- Individual Assistance; Public Assistance, Categories A and B, including Direct Federal Assistance (DR-4399-FL)
- Individual Assistance; Public Assistance, Categories A-G, including Direct Federal Assistance (DR-4399-FL)
- Public Assistance, Category B, Limited to Direct Federal Assistance (EM-3405-FL)
- Public Assistance, Categories A and B, including Direct Federal Assistance (DR-4399-FL/EM-3405-FL)
- Public Assistance, Categories A-G, including Direct Federal Assistance (DR-4399-FL)
- Central/Eastern Time

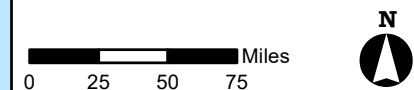

Data Sources:  
 FEMA, ESRI

# Incident Facilities - November 16, 2018

Hurricane Michael - DR-4399-FL/EM-3405-FL

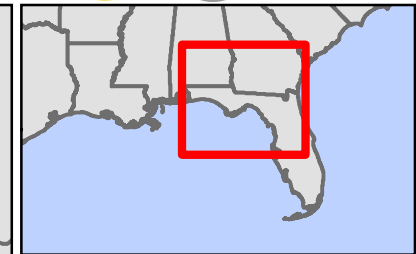
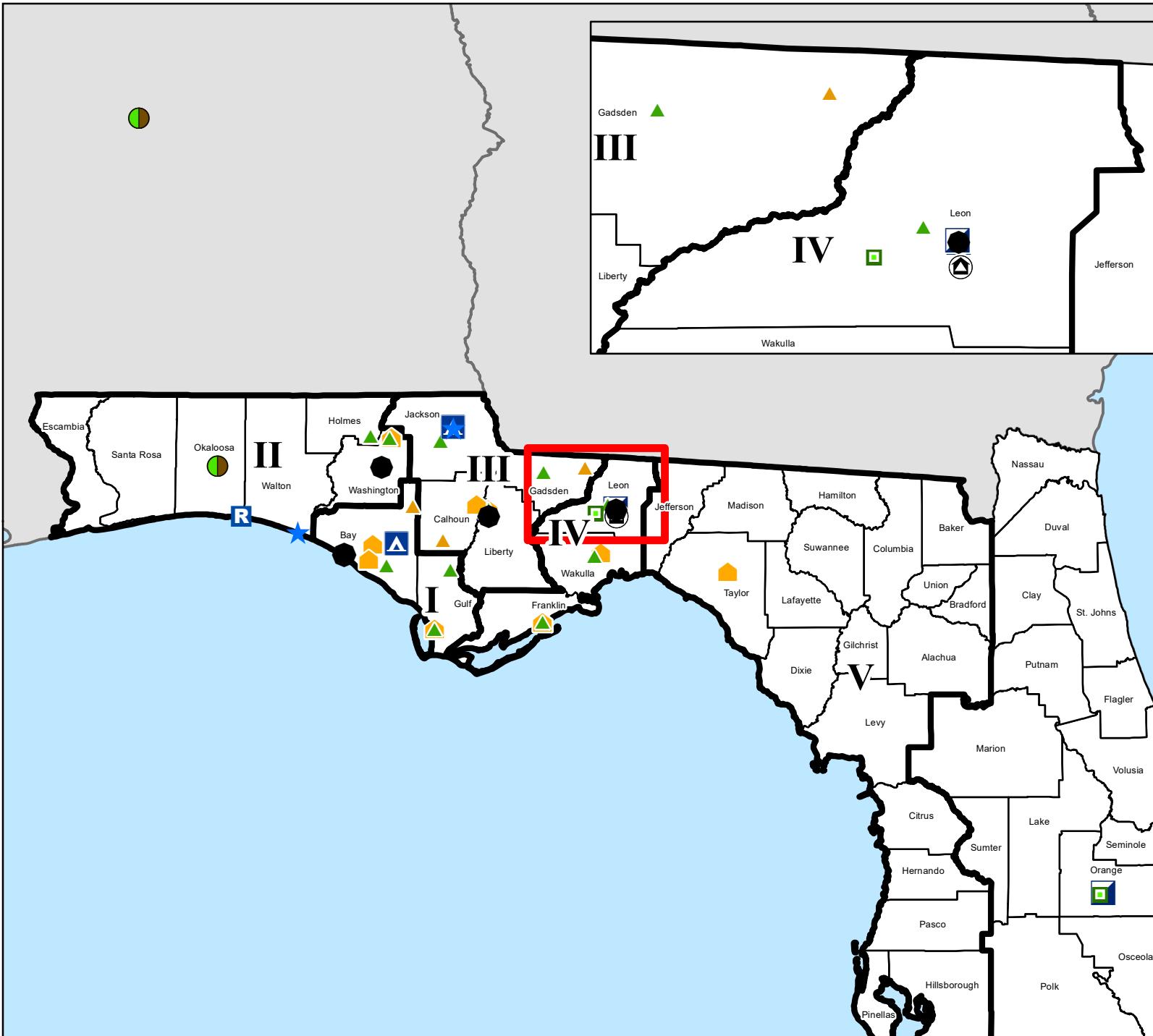

**Data Layer / Map Description:**  
Facilities that are supporting federal response and recovery efforts for Hurricane Michael in Florida.

### Facility Type

- Area Field Office (1)
- AFO Annex (1)
- BRC (9)
- Base Camp (2)
- Branch Office (1)
- DRC (13)
- FSA (2)
- ISB (2)
- JFO (1)
- MDRC (3)
- Recovery Field Office (1)
- SEOC (1)
- State LSA (2)
- Temporary Branch Office (3)

### Branch

- Branches

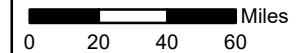

Data Sources:  
FEMA, ESRI

<b>FEMA ICS 204 FORM DIVISION ASSIGNMENT LIST</b>	<b>1. FEMA Disaster Number:</b> DR-4399-FL	<b>2. Operational Period:</b> 11/17/2018 0700 to 11/20/2018 0700	<b>5. Prepared By:</b> Teprece Young <b>Date</b> 11/16/2018
---	---	---	--

<b>3. Branch:</b> Branch I	<b>4. Division / Group:</b> *N/A	<b>6. Reviewed By (OSC-State):</b> Axel Runtschke <b>Date</b> 11/16/2018
----------------------------	----------------------------------	---

<b>9. Operations Personnel: Position/Contact Information</b>  <b>OSC (State):</b> Axel Runtschke 850-841-9619 JFO-OPSCchief@em.myflorida.com  <b>OSC (FEMA):</b> Dominique Lenox 540-532-1092 dominique.lenox@fema.dhs.gov  <b>Branch Director (State):</b> Wanda Stafford 850-528-7525 wanda.stafford@em.myflorida.com  <b>Branch Director (FEMA):</b> Christopher Allen 540-532-0476 christopher.allen@fema.dhs.gov  <b>Div/Group Supervisor (State):</b> N/A  <b>Div/Group Supervisor (FEMA):</b> N/A	<b>7. Reviewed By (PSC-State):</b> Wendy Reynolds <b>Date</b> 11/16/2018
	<b>8. Reviewed By (OSC-FEMA):</b> Dominique Lenox <b>Date</b> 11/16/2018
	<b>9. Reviewed By (PSC-FEMA):</b> David Clay <b>Date</b> 11/16/2018

10. Resources Assigned							
Resource Identifier	Functional Area	Resource Leader Name	Leader Contact Information	Total # of Persons	Work Assignment	Reporting Location/Time	Logistical needs, Special Instruction, additional information
Roofing Assessment Strike Team 1 and Contractor Crews	ESF 03: Public Works	Aaron Howell (O)	770-712-7640	90	Perform assessments on collected Right Of Entry forms and install temporary roofing on eligible homes.	Bay and Gulf Counties, FL  <b>USNG:</b> 16R FU 22190 39983  11/17/2018 0700 EST	Bay and Gulf Counties  Continuing through 11/20/18.

EPA Debris/Landfill Specialist Teams	ESF 10: Hazardous Material	John Johnston (O)	404-713-4036	4	Provide support to Florida Department of Environmental Protection (FDEP) for setup and inspection of operations at Disaster Debris Management Sites (DDMS).	<p>Bay County Emergency Operations Center</p> <p>700 Highway 2300, Southport, FL, 32409</p> <p><b>USNG:</b> 16R FU 28727 52637</p> <p>11/17/2018 0700 EST</p>	<p>Bay and Gulf Counties.</p> <p>Teams may visit sites in Calhoun County as requested by FDEP.</p> <p>Continuing through 11/18/18. EPA will stand down from 11/19-26/2018.</p>
USCG Vessel Assessment Group	ESF 10: Hazardous Material	Jonathan Braddy (O)	N/A	4	Use aerial imagery and environmental units to conduct assessment of identified targets (vessels).	<p>U.S. Coast Guard / Fish and Wildlife Service Incident Command Post</p> <p>4000 South Sandestin Boulevard, Miramar Beach, FL, 32550</p> <p><b>USNG:</b> 16R EU 64713 59927</p> <p>11/18/2018 0700 EST</p>	<p>Throughout the impacted waterways</p> <p>Continuing through 11/18/18.</p>
USCG Vessel Mitigation Group	ESF 10: Hazardous Material	Brett Chmiel (O)	N/A	15	Conduct pollution mitigation, site safety and contractor monitoring of active discharge sites.	<p>U.S. Coast Guard / Fish and Wildlife Service Incident Command Post</p> <p>4000 South Sandestin Boulevard, Miramar Beach, FL, 32550</p> <p><b>USNG:</b> 16R EU 64713 59927</p> <p>11/18/2018 0700 EST</p>	<p>Throughout the impacted waterways</p> <p>Continuing through 11/18/18.</p>
Media Relations Specialist 4	ESF 15: External Affairs	Renee Bafalis (F)	202-531-9391	1	Conduct outreach and support messaging to media outlets in Bay and Gulf Counties.	<p>Bay and Gulf Counties, FL</p> <p><b>USNG:</b> 16R FU 22190 39983</p> <p>11/17/2018 0800 EST</p>	<p>Bay and Gulf Counties</p> <p>Continuing through 11/20/18.</p>

Visual Imaging Team 1	ESF 15: External Affairs	Christopher Mardorf (F)	202-531-6936	2	Conduct outreach and visual imaging support in Bay and Gulf counties.	Panama City/Destin, FL  <b>USNG:</b> 16R EU 48449 62517  11/17/2018 0700 EST	Bay and Gulf Counties  Continuing through 11/20/18.  Safety: Be on alert for displaced wildlife in your areas.  Personal Protective Equipment (PPE): water, insect repellent, no open toe shoes, hand sanitizer.
Debris Technical Monitor Strike Team 1	Public Assistance	Maria Delatorre (O)	410-303-1370	10	Deploy debris technical monitors to observe debris removal operations in support of FEMA.	Bay and Gulf Counties, FL  <b>USNG:</b> 16R GU 52761 41405  11/17/2018 0700 EST	Bay and Gulf Counties  Continuing through 11/20/18.
IA Disaster Housing Inspections/Inspectors	Individual Assistance - General	Tritina Faulkner (F)	540-771-6118	57	Conduct home inspections as referred by the National Processing Service Center (NPSC). Inspect all damaged homes within all of the designated counties.	Area Field Office Tallahassee  2670 Executive Center Circle West, Tallahassee, FL, 32301  <b>USNG:</b> 16R GU 65503 68960  11/17/2018 0900 EST	Throughout all branches conducting home inspections.  Hours of operation: 0900 - 1700 EST  Continuing Through - 11-20-18  NOTE: Inspections at 98.43% OPEN INSPECTIONS: 994  Continuing through 11/17/18.  Monday through Sunday.  Inspectors and the inspections will continue until all inspections are completed.  Safety: Be on alert for displaced wildlife in your areas.  Personal Protective Equipment (PPE): water, insect repellent, no open toe shoes, hand sanitizer.

**Communications (radio frequency/channel information and/or phone contact numbers needed for this assignment):**

N/A

<b>FEMA ICS 204 FORM DIVISION ASSIGNMENT LIST</b>	<b>1. FEMA Disaster Number:</b> DR-4399-FL	<b>2. Operational Period:</b> 11/17/2018 0700 to 11/20/2018 0700	<b>5. Prepared By:</b> Teprece Young	<b>Date</b> 11/16/2018
<b>3. Branch:</b> Branch I		<b>4. Division / Group:</b> Bay County		<b>6. Reviewed By (OSC-State):</b> Axel Runtschke
<b>9. Operations Personnel: Position/Contact Information</b>				<b>7. Reviewed By (PSC-State):</b> Wendy Reynolds
<b>OSC (State):</b> Axel Runtschke 850-841-9619 JFO-OPSchief@em.myflorida.com  <b>OSC (FEMA):</b> Dominique Lenox 540-532-1092 dominique.lenox@fema.dhs.gov  <b>Branch Director (State):</b> Wanda Stafford 850-528-7525 wanda.stafford@em.myflorida.com  <b>Branch Director (FEMA):</b> Christopher Allen 540-532-0476 christopher.allen@fema.dhs.gov  <b>Div/Group Supervisor (State):</b> N/A  <b>Div/Group Supervisor (FEMA):</b> Robert Sullivan 202-557-1739 robert.sullivan3@fema.dhs.gov				<b>Date</b> 11/16/2018
				<b>8. Reviewed By (OSC-FEMA):</b> Dominique Lenox
				<b>Date</b> 11/16/2018
				<b>9. Reviewed By (PSC-FEMA):</b> David Clay
				<b>Date</b> 11/16/2018

10. Resources Assigned							
Resource Identifier	Functional Area	Resource Leader Name	Leader Contact Information	Total # of Persons	Work Assignment	Reporting Location/Time	Logistical needs, Special Instruction, additional information
Shelter Transition Crew 9	ESF 06: Mass Care	Michelle Russell (F)	202-826-5849	14	Provide timely disaster specific information to the public and stake holders.  Register disaster survivors for recovery assistance and provide follow-on case management.	Arnold High School  550 North Alf Coleman Road, Panama City Beach, FL, 32407  <b>USNG:</b> 16R FU 14047 42228  11/17/2018 0800 EST	Bay County  Continuing through 11/20/18.  Safety: Be on alert for displaced wildlife in your areas.  Personal Protective Equipment (PPE): water, insect repellent, no open toe shoes, hand sanitizer.
Intergovernmental Affairs Specialist 51	ESF 15: External Affairs	Jennifer Patterson (F)	202-706-1725	1	Conduct outreach and provide information about FEMA programs to local elected officials in Lynn Haven.	Lynn Haven City Hall  825 Ohio Drive, Lynn Haven, FL, 32444  <b>USNG:</b> 16R FU 30020 46769  11/17/2018 0930 EST	Bay County  Continuing through 11/20/18.



Intergovernmental Affairs Specialist 51	ESF 15: External Affairs	Jennifer Patterson (F)	202-706-1725	1	Conduct outreach and provide information about FEMA programs to local elected officials in Panama City Beach.	Panama City Beach City Hall  110 South Arnold Road, Panama City Beach, FL, 32413  <b>USNG: 16R FU 06997 44720</b>  11/17/2018 1300 EST	Bay County  Continuing through 11/20/18.
Intergovernmental Affairs Specialist 2	ESF 15: External Affairs	Corey Tate (F)	202-538-1980	1	Conduct outreach and provide information about FEMA programs to local elected officials in Callaway.	Callaway City Hall  6601 East FL-22, Callaway, FL, 32404  <b>USNG: 16R FU 37062 36588</b>  11/17/2018 1100 EST	Bay County  Continuing through 11/20/18.
Speakers Bureau Task Force 1	ESF 15: External Affairs	Jeremy Bott (F)	202-826-3158	5	Provide businesses and community members disaster related updates and information to help begin the recovery process.	Mexico Beach City Hall  201 Paradise Path, Mexico Beach, FL, 32456  <b>USNG: 16R FU 53442 13725</b>  11/17/2018 1000 EST	Bay County  (Note: Event is in CST.)
Intergovernmental Affairs Specialist 2	ESF 15: External Affairs	Corey Tate (F)	202-538-1980	1	Conduct outreach and provide information about FEMA programs to local elected officials in Parker.	Parker City Hall  1001 West Park Street, Parker, FL, 32404  <b>USNG: 16R FU 34345 33937</b>  11/17/2018 0830 EST	Bay County  Continuing through 11/20/18.

Intergovernmental Affairs Specialist 2	ESF 15: External Affairs	Corey Tate (F)	202-538-1980	1	Conduct outreach and provide information about FEMA programs to local elected officials in Springfield.	Springfield Library 408 School Avenue, Panama City, FL, 32401 <b>USNG: 16R FU 33236 36816</b> 11/17/2018 1300 EST	Bay County Continuing through 11/20/18.
Intergovernmental Affairs Specialist 3	ESF 15: External Affairs	Jeremy Bott (F)	202-826-3158	1	Conduct outreach and provide information about FEMA programs to local elected officials in Mexico Beach.	Mexico Beach City Hall  201 Paradise Path, Mexico Beach, FL, 32456 <b>USNG: 16R FU 53442 13725</b> 11/17/2018 0830 EST	Bay County Continuing through 11/20/18.
DSA Crew 1	Disaster Survivor Assistance	Lisa Palermo (F)	202-251-9329	7	Canvass in Callaway near the Wallace road area to register survivors, conduct case inquiry, and refer to whole community partners.  Conduct assess, inform, and report (AIR) mission.	Springfield Library 408 School Avenue, Springfield, FL, 32401 <b>USNG: 16R FU 33236 36816</b> 11/17/2018 0800 EST	Bay County Continuing through 11/20/18. Safety: Be on alert for displaced wildlife in your areas. Personal Protective Equipment (PPE): water, insect repellent, no open toe shoes, hand sanitizer.
VAL Crew Leader 7	Individual Assistance - VAL	Glenn Kasper (F)	202-856-2067	1	Coordinate Voluntary Organizations Active in Disasters to work with U.S. Army Corps of Engineers and AmeriCorps in Blue Roof installation process.  Facilitate material pick up with Southern Baptist and Lutheran Disaster Services.  Meet with Bay county's Logistics Lead to arrange storage of Blue Roof materials.	USACE Emergency Field Office 15565 Starfish Street, Unit 110, Panama City Beach, FL, 32413 <b>USNG: 16R FU 08912 43659</b> 11/17/2018 0700 EST	Bay County

DSA Strike Team 2	Disaster Survivor Assistance	Keith Markley (F)	202-679-7120	13	Canvass around Panama City in the Douglas Road area to register survivors, conduct case inquiry, and refer to whole community partners.  Conduct assess, inform, and report (AIR) mission.	Springfield Library 408 School Avenue, Panama City, FL, 32401  <b>USNG:</b> 16R FU 33236 36816  11/17/2018 0800 EST	Bay County  Continuing through 11/20/2018.  DSA Crew 25 (7 PAX) FEMA Corps Jade 8 (6 PAX)  Safety: Be on alert for displaced wildlife in your areas.  Personal Protective Equipment (PPE): water, insect repellent, no open toe shoes, hand sanitizer.
DSA Strike Team 7	Disaster Survivor Assistance	Scott Humphries (F)	609-508-2890	16	Canvass Lower Grand Lagoon area to register survivors, conduct case inquiry, and refer to whole community partners.  Conduct assess, inform, and report (AIR) mission.	St Andrews State Park  5354 State Park Circle, Panama City, FL, 32408  <b>USNG:</b> 16R FU 21190 34336  11/17/2018 0800 EST	Bay County  Continuing through 11/20/18.  Crew 17 (7 PAX) FEMA Corps Pine 5 (9 PAX)  Safety: Be on alert for displaced wildlife in your areas.  Personal Protective Equipment (PPE): water, insect repellent, no open toe shoes, hand sanitizer.
DSA Strike Team 9	Disaster Survivor Assistance	Ron Winward (F)	732-804-7999	23	Canvass around Panama City near 23rd street and SR-385 to register survivors, conduct case inquiry, and refer to whole community partners. Conduct assess, inform, and report (AIR) mission.	Hampton Inn  15505 Front Beach Road, Panama City Beach, FL, 32413  <b>USNG:</b> 16R FU 08881 42758  11/17/2018 0800 EST	Bay County  Continuing through 11/20/18.  DSA Crew 15 (6 PAX) FEMA Corps Pine 6 (11 PAX) FEMA Corps Jade 7 (6 PAX)  Safety: Be on alert for displaced wildlife in your areas.  Personal Protective Equipment (PPE): water, insect repellent, no open toe shoes, hand sanitizer

DSA Strike Team 9	Disaster Survivor Assistance	Mary Czaplinski (F)	609-575-1449	15	Canvass around Panama City north of US-98 to register survivors, conduct case inquiry, and refer to whole community partners. Conduct assess, inform, and report (AIR) mission.	Mobile Registration Intake Center #3  141 South Tyndall Parkway, Panama City, FL, 32404  <b>USNG: 16R FU 35697 35535</b>  11/17/2018 0800 EST	Bay County  Continuing through 11/20/18.  Safety: Be on alert for displaced wildlife in your areas.  Personal Protective Equipment (PPE): water, insect repellent, no open toe shoes, hand sanitizer.
DSA Squad 2a	Disaster Survivor Assistance	Zach Owen (F)	202-706-2184	2	Register survivors at fixed site, conduct case inquiry, and refer to whole community partners.	Dollar General  13437 FL-231, Fountain, FL, 32466  <b>USNG: 16R FU 50211 62953</b>  11/17/2018 0800 EST	Bay County  Continuing through 11/20/18  Safety: Be on alert for displaced wildlife in your areas.  Personal Protective Equipment (PPE): water, insect repellent, no open toe shoes, hand sanitizer.
DSA Squad 2b	Disaster Survivor Assistance	Tracy Davis (F)	202-805-6790	4	Canvass around Panama City north of US-98 to register survivors, conduct case inquiry, and refer to whole community partners. Conduct assess, inform, and report (AIR) mission.	Mobile Registration Intake Center #03  141 South Tyndall Parkway, Panama City, FL, 32404  <b>USNG: 16R FU 35697 35535</b>  11/17/2018 0800 EST	Bay County  Continuing through 11/20/18  Safety: Be on alert for displaced wildlife in your areas.  Personal Protective Equipment (PPE): water, insect repellent, no open toe shoes, hand sanitizer.
DSA Squad 16a	Disaster Survivor Assistance	Danny Campbell (F)	325-669-8432	8	Canvass Panama City south of US-98 to register survivors, conduct case inquiry, and refer to whole community partners.  Conduct assess, inform, and report (AIR) mission.	MLK Recreation Center  705 East 14th Court, Panama City, FL, 32401  <b>USNG: 16R FU 30084 38852</b>  11/17/2018 0800 EST	Bay County  Continuing through 11/20/18.  Safety: Be on alert for displaced wildlife in your areas.  Personal Protective Equipment (PPE): water, insect repellent, no open toe shoes, hand sanitizer.

DSA Squad 16b	Disaster Survivor Assistance	Robert Beattie (F)	202-957-3995	4	Register survivors at fixed site, conduct case inquiry, and refer to whole community partners.	<p>First Providence Community Baptist Church</p> <p>5209 East 11th Street, Panama City, FL, 32404</p> <p><b>USNG:</b> 16R FU 35190 38177</p> <p>11/19/2018 0800 EST</p>	<p>Bay County</p> <p>Safety: Be on alert for displaced wildlife in your areas.</p> <p>Personal Protective Equipment (PPE): water, insect repellent, no open toe shoes, hand sanitizer.</p>
DSA Squad 22a	Disaster Survivor Assistance	Daryl Mcdowell (F)	305-409-7888	5	<p>Canvass around Lynn Haven to register survivors, conduct case inquiry, refer to whole community partners.</p> <p>Conduct assess, inform, and report (AIR) mission.</p>	<p>Mobile BRC 3 - Lynn Haven City Hall Parking Lot</p> <p>817 Ohio Avenue, Lynn Haven, FL, 32444</p> <p><b>USNG:</b> 16R FU 30021 46809</p> <p>11/17/2018 0800 EST</p>	<p>Bay County</p> <p>Continuing through 11/20/18</p> <p>Safety: Be on alert for displaced wildlife in your areas.</p> <p>Personal Protective Equipment (PPE): water, insect repellent, no open toe shoes, hand sanitizer.</p>
DSA Squad 24a	Disaster Survivor Assistance	Joshua Brown (F)	202-705-2552	2	Register survivors at fixed site, conduct case inquiry, and refer to whole community partners.	<p>St Dominic Church</p> <p>3308 15th St, Panama City, FL, 32401</p> <p><b>USNG:</b> 16R FU 24629 38930</p> <p>11/17/2018 0800 EST</p>	<p>Bay County</p> <p>Continuing through 11/20/18</p> <p>Safety: Be on alert for displaced wildlife in your areas.</p> <p>Personal Protective Equipment (PPE): water, insect repellent, no open toe shoes, hand sanitizer.</p>
DSA Squad 26a	Disaster Survivor Assistance	Annette Robinson (F)	202-431-3491	4	<p>Canvass around the City of Springfield near East 11th St neighborhood to register survivors, conduct case inquiry, and refer to whole community partners.</p> <p>Conduct assess, inform, and report (AIR) mission.</p>	<p>Springfield Library</p> <p>408 School Ave, Springfield, FL, 32401</p> <p><b>USNG:</b> 16R FU 33236 36816</p> <p>11/17/2018 0800 EST</p>	<p>Bay County</p> <p>Continuing through 11/20/2018.</p> <p>Safety: Be on alert for displaced wildlife in your areas.</p> <p>Personal Protective Equipment (PPE): water, insect repellent, no open toe shoes, hand sanitizer.</p>

DSA Squad 27a	Disaster Survivor Assistance	Reinaldo Casiano (F)	609-575-1449	6	Canvass around Panama City North of US-98 to register survivors, conduct case inquiry, and refer to whole community partners. Conduct assess, inform, and report (AIR) mission.	Mobile Registration Intake Center #3 141 South Tyndall Parkway, Panama City, FL, 32404 <b>USNG:</b> 16R FU 35697 35535 11/17/2018 0800 EST	Bay County Continuing through 11/20/18. Safety: Be on alert for displaced wildlife in your areas. Personal Protective Equipment (PPE): water, insect repellent, no open toe shoes, hand sanitizer.
Direct Housing Technical Monitor Task Force 1	Individual Assistance - Direct Housing	Mohammed Siddiqui (F)	213-716-4703	8	Conduct site inspections to determine suitable locations for Mobile Housing Units and travel trailers.	Panama City Area Bay County, FL <b>USNG:</b> 16R GU 65503 68960 11/17/2018 0900 EST	Bay County Personal Protective Equipment (PPE): water, insect repellent, no open toe shoes, sat. phone, hand sanitizer. Safety: Be on alert for displaced wildlife in your areas.
Direct Housing Technical Monitor Task Force 2	Individual Assistance - Direct Housing	Christopher Botz (F)	701-840-8220	8	Conduct site inspections to determine suitable locations for Mobile Housing Units and travel trailers.	Panama City Area Bay County, FL <b>USNG:</b> 16R GU 65503 68960 11/17/2018 0900 EST	Bay County Personal Protective Equipment (PPE): water, insect repellent, no open toe shoes, sat. phone, hand sanitizer. Safety: Be on alert for displaced wildlife in your areas.
MRIC 1 Taskforce	Individual Assistance - General	Timothy Freeman (F)	202-316-7387	3	Conduct survivor registration intake, case inquiry and updates, and referrals to whole community partners in Bay County.	Lynn Haven City Hall 825 Ohio Drive, Lynn Haven, FL, 32444 <b>USNG:</b> 16R FU 30020 46769 11/17/2018 0900 EST	Bay County Continuing through 11/17/18. Crews 22b (1 PAX) 1 IA Applicant Service Specialist, 1 MCOV Operator Personal Protective Equipment (PPE): water, insect repellent, no open toe shoes, sat. phone, hand sanitizer. Safety: Be on alert for displaced wildlife in your areas.

MRIC 3 Taskforce	Individual Assistance - General	Linda Durall (F)	202-809-1690	6	Conduct survivor registration intake, case inquiry and updates, and referrals to whole community partners in Bay County.	Strip Mall Parking Lot  225 South Tyndall Parkway, Panama City, FL, 35450  <b>USNG:</b> 16R FU 30732 36200  11/17/2018 0800 EST	Bay County  Continuing through 11/17/18.  DSA Crew 24 (4 PAX), 1 IA Applicant Service Specialist, 1 MCOV Operator  Personal Protective Equipment (PPE): water, insect repellent, no open toe shoes, sat. phone, hand sanitizer.  Safety: Be on alert for displaced wildlife in your areas.
MRIC 4 Taskforce	Individual Assistance - General	Frances Haynes-Herrera (F)	503-329-0006	5	Conduct survivor registration intake, case inquiry and updates, and referrals to whole community partners in Bay County.	Mexico Beach City Hall  201 Paradise Path, Mexico Beach, FL, 32410  <b>USNG:</b> 16R FU 53442 13725  11/17/2018 0800 EST	Bay County  Continuing through 11/17/18.  DSA Crew 26 (3 PAX), 1 IA Applicant Service Specialist, 1 MCOV Operator  Personal Protective Equipment (PPE): water, insect repellent, no open toe shoes, sat. phone, hand sanitizer.  Safety: Be on alert for displaced wildlife in your areas.
Disaster Recovery Center #11	Individual Assistance - DRCs	Louise Fuller (F)	801-510-8847	13	Operate a Disaster Recovery Center (DRC) in Bay County to provide access and direct support to survivors through FEMA Individual Assistance (IA), registration intake, referral, case management, Small Business Administration (SBA) loan support and Hazard Mitigation.	DRC #11 - Bay County Public Library  898 West 11th Street, Panama City, FL, 32401  <b>USNG:</b> 16R FU 27882 38141  11/17/2018 0900 EST	Bay County  Hours of Operations: Monday - Sunday: 0900 - 2000 EST (Note: Location is in CST)  Safety: Be on alert for displaced wildlife in your areas.  Personal Protective Equipment (PPE): water, insect repellent, no open toe shoes, sat. phone, hand sanitizer.

Disaster Recovery Center #13	Individual Assistance - DRCs	Carl Dailey (F)	609-508-2863	14	Operate a Disaster Recovery Center (DRC) in Bay County to provide access and direct support to survivors through FEMA Individual Assistance (IA), registration intake, referral, case management, Small Business Administration (SBA) loan support and Hazard Mitigation.	DRC #13 - John B. Gore Park  520 Beulah Avenue, Calloway, FL, 32404  <b>USNG:</b> 16R FU 37649 34901  11/17/2018 0800 EST	Bay County  Hours of Operations: Monday - Sunday: 0900 - 2000 EST (Note: Location is in CST.)  Safety: Be on alert for displaced wildlife in your areas.  Personal Protective Equipment (PPE): water, insect repellent, no open toe shoes, sat. phone, hand sanitizer.
Mobile DRC #03a	Individual Assistance - DRCs	James Coats (F)	225-317-4270	10	Operate a Mobile Disaster Recovery Center (MDRC) in Bay County to provide access and direct support to survivors through FEMA Individual Assistance (IA), registration intake, referral, case management, Small Business Administration (SBA) loan support and Hazard Mitigation.	Mobile DRC #03a - Youngstown-Fountain Recreational Complex  12421 FL-20, Fountain, FL, 32438  <b>USNG:</b> 16R FU 51981 68110  11/17/2018 0900 EST	Bay County  Hours of Operations: Monday - Sunday: 0800 - 1700 EST (Note: Location is in CST.)  Safety: Be on alert for displaced wildlife in your areas.  Personal Protective Equipment (PPE): water, insect repellent, no open toe shoes, hand sanitizer.
Mobile BRC 3	Small Business Administration	Eric Shaw (O)	404-895-8439	2	Provide Information to disaster survivors regarding the Small Business Administration (SBA) Disaster loan programs.	Mobile BRC 3 - Lynn Haven City Hall Parking Lot  817 Ohio Avenue, Lynn Haven, FL, 32444  <b>USNG:</b> 16R FU 30021 46809  11/17/2018 0800 EST	Bay County  Operating hours: Monday - Saturday: 0800 - 1700 EST Closed on Sundays  (Note: This location is CST)



Mobile BRC 4	Small Business Administration	Mike Myhre (O)	850-898-3479	9	Provide Information to disaster survivors regarding the Small Business Administration (SBA) Disaster loan programs.	DRC #11 - Bay County Public Library  898 West 11th Street, Panama City, FL, 32401  <b>USNG:</b> 16R FU 27882 38141  11/17/2018 1000 EST	Bay County  Operating hours: Monday - Saturday: 1000 - 1900 EST Closed On Sundays (Note: This location is CST)  Co-located with DRC #11
--------------	-------------------------------	----------------	--------------	---	---	---	--

**Communications (radio frequency/channel information and/or phone contact numbers needed for this assignment):**  
N/A

<b>FEMA ICS 204 FORM DIVISION ASSIGNMENT LIST</b>	<b>1. FEMA Disaster Number:</b> DR-4399-FL	<b>2. Operational Period:</b> 11/17/2018 0700 to 11/20/2018 0700	<b>5. Prepared By:</b> Teprece Young <b>Date</b> 11/16/2018
---	---	---	--

<b>3. Branch:</b> Branch I	<b>4. Division / Group:</b> Gulf County	<b>6. Reviewed By (OSC-State):</b> Axel Runtschke <b>Date</b> 11/16/2018
----------------------------	---	---

<b>9. Operations Personnel: Position/Contact Information</b>  <b>OSC (State):</b> Axel Runtschke 850-841-9619 JFO-OPSchief@em.myflorida.com  <b>OSC (FEMA):</b> Dominique Lenox 540-532-1092 dominique.lenox@fema.dhs.gov  <b>Branch Director (State):</b> Wanda Stafford 850-528-7525 wanda.stafford@em.myflorida.com  <b>Branch Director (FEMA):</b> Christopher Allen 540-532-0476 christopher.allen@fema.dhs.gov  <b>Div/Group Supervisor (State):</b> N/A  <b>Div/Group Supervisor (FEMA):</b> Thomas Connelly 202-802-2228 thomas.connelly@fema.dhs.gov	<b>7. Reviewed By (PSC-State):</b> Wendy Reynolds <b>Date</b> 11/16/2018
	<b>8. Reviewed By (OSC-FEMA):</b> Dominique Lenox <b>Date</b> 11/16/2018
	<b>9. Reviewed By (PSC-FEMA):</b> David Clay <b>Date</b> 11/16/2018

**10. Resources Assigned**

Resource Identifier	Functional Area	Resource Leader Name	Leader Contact Information	Total # of Persons	Work Assignment	Reporting Location/Time	Logistical needs, Special Instruction, additional information
Media Relations Specialist 2	ESF 15: External Affairs	Renaë "Nikki" Gaskins (F)	202-702-7595	1	Conduct outreach and support messaging to media outlets in Gulf County.	Gulf County, FL <b>USNG:</b> 16R FT 64045 98893  11/17/2018 0700 EST	Gulf County  Continuing through 11/20/18.
Intergovernmental Affairs Specialist 56	ESF 15: External Affairs	Brenda Gustafson (F)	202-394-8335	1	Conduct outreach and provide information about FEMA programs to local elected officials in Port St. Joe and Wewahitchka.	Gulf County Courthouse  1000 Cecil G. Costin Senior Boulevard, Port St. Joe, FL, 32456 <b>USNG:</b> 16R FT 65183 99573  11/17/2018 0800 EST	Gulf County  Continuing through 11/20/18.

Intergovernmental Affairs 51	ESF 15: External Affairs	Jennifer Patterson (F)	202-706-1725	1	Conduct outreach and provide information about FEMA programs to local elected officials in Panama City.	Panama City City Hall 819 East 11th Street, Panama City, FL, 32401 <b>USNG:</b> 16R FU 30262 38147 11/17/2018 0800 EST	Gulf County Continuing through 11/20/18.
Community Education & Outreach Team 1	Hazard Mitigation	Shirley Henry (F)	202-716-9795	2	Provide information on rebuilding stronger and safer communities.	St. Joe Ace Hardware 201 Williams Avenue, Port St. Joe, FL, 32456 <b>USNG:</b> 16R FT 63998 99514 11/17/2018 0700 EST	Gulf County Friday 11/17 hours: 0700 to 1700 Saturday 11/18 hours: 0800 to 1200 Sunday 11/19 Closed
DSA Crew 4	Disaster Survivor Assistance	Christine Andruss (F)	202-306-6371	4	Canvass around Port St. Joe and North Port St. Joe to register survivors, conduct case inquiry, and refer to whole community partners.  Conduct assess, inform, and report (AIR) mission.	Piggly Wiggly 125 West Highway 98, Port St. Joe, FL, 32456 <b>USNG:</b> 16R FT 63757 99691 11/17/2018 0800 EST	Gulf County Continuing through 11/20/18. Safety: Be on alert for displaced wildlife in your areas. Personal Protective Equipment (PPE): water, insect repellent, no open toe shoes, hand sanitizer.
DSA Strike Team 6	Disaster Survivor Assistance	Homer Nabors (F)	609-508-2937	9	Canvass around Wewahitchka to register survivors, conduct case inquiry, and refer to whole community partners.  Conduct assess, inform, and report (AIR) mission.	DRC #12 - Wewahitchka Information Center 211 North FL-71, Wewahitchka, FL, 32465 <b>USNG:</b> 16R FU 73453 32873 11/17/2018 0800 EST	Gulf County Continuing through 11/20/18. Safety: Be on alert for displaced wildlife in your areas. Personal Protective Equipment (PPE): water, insect repellent, no open toe shoes, hand sanitizer.

Disaster Recovery Center #09	Individual Assistance - DRCs	Rodney Robinson (F)	609-508-2317	10	Operate a Disaster Recovery Center (DRC) in Gulf County to provide access and direct support to survivors through FEMA Individual Assistance (IA), registration intake, referral, case management, Small Business Administration (SBA) loan support and Hazard Mitigation.	DRC #09 - Port St. Joe Library 110 Library Drive, Port St. Joe, FL, 32456 <b>USNG:</b> 16R FT 65294 99598 11/17/2018 0900 EST	Gulf County Hours of Operations: Monday - Sunday: 0800 -1900 EST Safety: Be on alert for displaced wildlife in your areas. Personal Protective Equipment (PPE): water, insect repellent, no open toe shoes, sat. phone, hand sanitizer.
Disaster Recovery Center #12	Individual Assistance - DRCs	Homer Tedder (F)	470-370-0843	17	Operate a Disaster Recovery Center (DRC) in Gulf County to provide access and direct support to survivors through FEMA Individual Assistance (IA), registration intake, referral, case management, Small Business Administration (SBA) loan support and Hazard Mitigation.	DRC #12 - Wewahitchka Information Center 314 North 2nd Street, Wewahitchka, FL, 32465 <b>USNG:</b> 16R FU 73492 32981 11/17/2018 0900 EST	Gulf County Hours of Operations: Monday - Sunday: 0900 - 2000 EST (Note: Location is in CST.) Safety: Be on alert for displaced wildlife in your areas. Personal Protective Equipment (PPE): water, insect repellent, no open toe shoes, sat. phone, hand sanitizer.
Business Recovery Center 7	Small Business Administration	Eric Shaw (O)	404-895-8439	5	Provide Information to disaster survivors regarding the Small Business Administration (SBA) Disaster loan programs.	DRC #09 - Port St. Joe Library 110 Library Drive, Port St. Joe, FL, 32456 <b>USNG:</b> 16R FT 65294 99598 11/17/2018 0900 EST	Gulf County Operating hours: Monday – Saturday 0900 - 1800 EST Closed on Sundays Co-located with DRC #08

**Communications (radio frequency/channel information and/or phone contact numbers needed for this assignment):**

N/A

<b>FEMA ICS 204 FORM DIVISION ASSIGNMENT LIST</b>	<b>1. FEMA Disaster Number:</b> DR-4399-FL	<b>2. Operational Period:</b> 11/17/2018 0700 to 11/20/2018 0700	<b>5. Prepared By:</b> Teprece Young <b>Date</b> 11/16/2018
---	---	---	--

<b>3. Branch:</b> Branch II	<b>4. Division / Group:</b> *N/A	<b>6. Reviewed By (OSC-State):</b> Axel Runtschke <b>Date</b> 11/16/2018
-----------------------------	----------------------------------	---

<b>9. Operations Personnel: Position/Contact Information</b>  <b>OSC (State):</b> Axel Runtschke 850-841-9619 JFO-OPSchief@em.myflorida.com  <b>OSC (FEMA):</b> Dominique Lenox 540-532-1092 dominique.lenox@fema.dhs.gov  <b>Branch Director (State):</b> Wanda Stafford 850-528-7525 wanda.stafford@em.myflorida.com  <b>Branch Director (FEMA):</b> Darin Sindt 202-538-0621 darin.sindt@fema.dhs.gov  <b>Div/Group Supervisor (State):</b>  <b>Div/Group Supervisor (FEMA):</b> N/A	<b>7. Reviewed By (PSC-State):</b> Wendy Reynolds <b>Date</b> 11/16/2018
	<b>8. Reviewed By (OSC-FEMA):</b> Dominique Lenox <b>Date</b> 11/16/2018
	<b>9. Reviewed By (PSC-FEMA):</b> David Clay <b>Date</b> 11/16/2018

**10. Resources Assigned**

Resource Identifier	Functional Area	Resource Leader Name	Leader Contact Information	Total # of Persons	Work Assignment	Reporting Location/Time	Logistical needs, Special Instruction, additional information
Roofing Assessment Strike Team 2 and Contractor Crews	ESF 03: Public Works	Aaron Howell (O)	770-712-7640	60	Perform assessments on collected Right Of Entry forms and install temporary roofing on eligible homes.	Holmes and Washington Counties, FL  <b>USNG:</b> 16R FU 22190 39983  11/17/2018 0700 EST	Holmes and Washington Counties  Continuing through 11/20/18.

Media Relations Specialist 1	ESF 15: External Affairs	Nate Custer (F)	347-580-3528	1	Conduct outreach and support messaging to media outlets in Washington and Holmes counties.	Holmes and Washington Counties, FL <b>USNG: 16R FV</b> 39014 06432 11/17/2018 0700 EST	Holmes and Washington Counties Continuing through 11/20/18.
Debris Technical Monitor Strike Team 2	Public Assistance	Maria Delatorre (O)	410-303-1370	4	Deploy debris technical monitors to observe debris removal operations in support of FEMA.	Holmes and Washington Counties, FL <b>USNG: 16R GU</b> 52761 41405 11/17/2018 0700 EST	Holmes and Washington Counties Continuing through 11/20/18.

**Communications (radio frequency/channel information and/or phone contact numbers needed for this assignment):**  
N/A

<b>FEMA ICS 204 FORM DIVISION ASSIGNMENT LIST</b>	<b>1. FEMA Disaster Number:</b> DR-4399-FL	<b>2. Operational Period:</b> 11/17/2018 0700 to 11/20/2018 0700	<b>5. Prepared By:</b> Teprece Young	<b>Date</b> 11/16/2018
---	---	---	---	---------------------------

<b>3. Branch:</b> Branch II	<b>4. Division / Group:</b> Holmes County	<b>6. Reviewed By (OSC-State):</b> Axel Runtschke	<b>Date</b> 11/16/2018
-----------------------------	---	--	---------------------------

<b>9. Operations Personnel: Position/Contact Information</b>		<b>7. Reviewed By (PSC-State):</b> Wendy Reynolds	<b>Date</b> 11/16/2018
<b>OSC (State):</b> Axel Runtschke 850-841-9619 JFO-OPSchief@em.myflorida.com			
<b>OSC (FEMA):</b> Dominique Lenox 540-532-1092 dominique.lenox@fema.dhs.gov			
<b>Branch Director (State):</b> Wanda Stafford 850-528-7525 wanda.stafford@em.myflorida.com		<b>8. Reviewed By (OSC-FEMA):</b> Dominique Lenox	<b>Date</b> 11/16/2018
<b>Branch Director (FEMA):</b> Darin Sindtr 202-538-0621 darin.sindt@fema.dhs.gov			
<b>Div/Group Supervisor (State):</b> N/A		<b>9. Reviewed By (PSC-FEMA):</b> David Clay	<b>Date</b> 11/16/2018
<b>Div/Group Supervisor (FEMA):</b> Elizabeth Soberal 940-383-7296 elizabeth.soberal@fema.dhs.gov			

<b>10. Resources Assigned</b>							
<b>Resource Identifier</b>	<b>Functional Area</b>	<b>Resource Leader Name</b>	<b>Leader Contact Information</b>	<b>Total # of Persons</b>	<b>Work Assignment</b>	<b>Reporting Location/Time</b>	<b>Logistical needs, Special Instruction, additional information</b>
Intergovernmental Affairs Specialist 14	ESF 15: External Affairs	Jeanne "Pat" Paradise (F)	225-910-2628	1	Conduct outreach and provide information about FEMA programs to local elected officials in Bonifay.	Holmes County Chamber of Commerce 106 East Byrd Avenue, Bonifay, FL, 32425 <b>USNG:</b> 16R FV 26433 06458 11/17/2018 0900 EST	Holmes County Continuing through 11/20/18.

Disaster Recovery Center #5	Individual Assistance - DRCs	Filiberto Miranda-Boyer (F)	202-717-1476	10	Operate a Disaster Recovery Center (DRC) in Holmes County to provide access and direct support to survivors through FEMA Individual Assistance (IA), registration intake, referral, case management, Small Business Administration (SBA) loan support and Hazard Mitigation.	DRC #05 - Holmes County AG Center  1173 US-90 East, Bonifay, FL, 32425  <b>USNG:</b> 16R FV 28032 06790  11/17/2018 0900 EST	Holmes County  Hours of Operations: Monday - Sunday: 0900 - 2000 EST (Note: Location is in CST)  Safety: Be on alert for displaced wildlife in your areas.  Personal Protective Equipment (PPE): water, insect repellent, no open toe shoes, sat. phone, hand sanitizer.
DSA Crew 19	Disaster Survivor Assistance	John Grace (F)	202-615-3762	4	Canvass Bonifay and Ponce de Leon areas to register survivors, conduct case inquiry, refer to whole community partners.  Conduct assess, inform, and report (AIR) mission.	First Baptist Church  311 North Waukesha Street, Bonifay, FL, 32425  <b>USNG:</b> 16R FV 26329 07534  11/17/2018 0900 EST	Holmes County  Continuing through 11/20/2018  Safety: Be on alert for displaced wildlife in your areas.  Personal Protective Equipment (PPE): water, insect repellent, no open toe shoes, hand sanitizer.

**Communications (radio frequency/channel information and/or phone contact numbers needed for this assignment):**

N/A



<b>FEMA ICS 204 FORM DIVISION ASSIGNMENT LIST</b>	<b>1. FEMA Disaster Number:</b> DR-4399-FL	<b>2. Operational Period:</b> 11/17/2018 0700 to 11/20/2018 0700	<b>5. Prepared By:</b> Teprece Young <b>Date</b> 11/16/2018
<b>3. Branch:</b> Branch II		<b>4. Division / Group:</b> Washington County	
<b>9. Operations Personnel: Position/Contact Information</b>  <b>OSC (State):</b> Axel Runtschke 850-841-9619 JFO-OPSchief@em.myflorida.com  <b>OSC (FEMA):</b> Dominique Lenox 540-532-1092 dominique.lenox@fema.dhs.gov  <b>Branch Director (State):</b> Wanda Stafford 850-528-7525 wanda.stafford@em.myflorida.com  <b>Branch Director (FEMA):</b> Darin Sindt 202-538-0621 darin.sindt@fema.dhs.gov  <b>Div/Group Supervisor (State):</b> N/A  <b>Div/Group Supervisor (FEMA):</b> Elizabeth Soberal 940-383-7296 elizabeth.soberal@fema.dhs.gov			<b>7. Reviewed By (PSC-State):</b> Wendy Reynolds <b>Date</b> 11/16/2018
			<b>8. Reviewed By (OSC-FEMA):</b> Dominique Lenox <b>Date</b> 11/16/2018
			<b>9. Reviewed By (PSC-FEMA):</b> David Clay <b>Date</b> 11/16/2018

<b>10. Resources Assigned</b>							
<b>Resource Identifier</b>	<b>Functional Area</b>	<b>Resource Leader Name</b>	<b>Leader Contact Information</b>	<b>Total # of Persons</b>	<b>Work Assignment</b>	<b>Reporting Location/Time</b>	<b>Logistical needs, Special Instruction, additional information</b>
DSA Crew 29	Disaster Survivor Assistance	Khrystine Allen (F)	202-257-4356	5	Canvass North Washington County areas to register survivors, conduct case inquiry, and refer to whole community partners.  Conduct assess, inform, and report (AIR) mission.	Vernon Fire Station  3560 Roche Avenue, Vernon, FL, 32462  <b>USNG:</b> 16R FU 24568 89493  11/17/2018 0700 EST	Washington County  Continuing through 11/20/18.  Safety: Be on alert for displaced wildlife in your areas.  Personal Protective Equipment (PPE): water, insect repellent, no open toe shoes, hand sanitizer.

DSA Crew 18	Disaster Survivor Assistance	Brian Montgomery (F)	609-508-2522	6	<p>Canvass South Washington County areas to register survivors, conduct case inquiry, and refer to whole community partners.</p> <p>Conduct assess, inform, and report (AIR) mission.</p>	<p>Vernon Fire Station</p> <p>3560 Roche Avenue, Vernon, FL, 32462</p> <p><b>USNG:</b> 16R FU 24568 89493</p> <p>11/17/2018 0700 EST</p>	<p>Washington County</p> <p>Continuing through 11/20/18.</p> <p>Safety: Be on alert for displaced wildlife in your areas.</p> <p>Personal Protective Equipment (PPE): water, insect repellent, no open toe shoes, hand sanitizer.</p>
Disaster Recovery Center #06	Individual Assistance - DRCs	Michelle Andrews (F)	347-886-5308	8	<p>Operate a Disaster Recovery Center (DRC) in Washington County to provide access and direct support to survivors through FEMA Individual Assistance (IA), registration intake, referral, case management, Small Business Administration (SBA) loan support and Hazard Mitigation.</p>	<p>DRC #06 - Washington County AG Center</p> <p>1424 West Jackson Avenue, Chipley, FL, 32428</p> <p><b>USNG:</b> 16R FV 38629 05834</p> <p>11/17/2018 0900 EST</p>	<p>Washington County</p> <p>Hours of Operations: Monday - Sunday: 0900 - 2000 EST (Note: Location is in CST.)</p> <p>Safety: Be on alert for displaced wildlife in your areas.</p> <p>Personal Protective Equipment (PPE): water, insect repellent, no open toe shoes, sat. phone, hand sanitizer.</p>
Business Recovery Center 6	Small Business Administration	Eric Shaw (O)	404-895-8439	5	<p>Provide information to disaster survivors regarding the Small Business Administration (SBA) Disaster loan programs.</p>	<p>DRC #06 - Washington County AG Center</p> <p>1424 West Jackson Avenue, Chipley, FL, 32428</p> <p><b>USNG:</b> 16R FV 38629 05834</p> <p>11/17/2018 1200 EST</p>	<p>Washington County</p> <p>Operating hours: Monday - Friday: 1100 - 2000 EST Saturday 1200 - 1600 EST Closed on Sundays (Note: This location is CST)</p> <p>Co-located with DRC #06</p>

**Communications (radio frequency/channel information and/or phone contact numbers needed for this assignment):**

N/A

<b>FEMA ICS 204 FORM DIVISION ASSIGNMENT LIST</b>	<b>1. FEMA Disaster Number:</b> DR-4399-FL	<b>2. Operational Period:</b> 11/17/2018 0700 to 11/20/2018 0700	<b>5. Prepared By:</b> Teprece Young <b>Date</b> 11/16/2018
---	---	---	--

<b>3. Branch:</b> Branch III	<b>4. Division / Group:</b> *N/A	<b>6. Reviewed By (OSC-State):</b> Axel Runtschke <b>Date</b> 11/16/2018
------------------------------	----------------------------------	---

<b>9. Operations Personnel: Position/Contact Information</b>  <b>OSC (State):</b> Axel Runtschke 850-841-9619 JFO-OPSchief@em.myflorida.com  <b>OSC (FEMA):</b> Dominique Lenox 540-532-1092 dominique.lenox@fema.dhs.gov  <b>Branch Director (State):</b> Brian Bradshaw 850-519-8639 brian.bradshaw@em.myflorida.com  <b>Branch Director (FEMA):</b> Darin Sindt 202-538-0621 darin.sindt@fema.dhs.gov  <b>Div/Group Supervisor (State):</b> N/A  <b>Div/Group Supervisor (FEMA):</b> N/A	<b>7. Reviewed By (PSC-State):</b> Wendy Reynolds <b>Date</b> 11/16/2018
	<b>8. Reviewed By (OSC-FEMA):</b> Dominique Lenox <b>Date</b> 11/16/2018
	<b>9. Reviewed By (PSC-FEMA):</b> David Clay <b>Date</b> 11/16/2018

10. Resources Assigned							
Resource Identifier	Functional Area	Resource Leader Name	Leader Contact Information	Total # of Persons	Work Assignment	Reporting Location/Time	Logistical needs, Special Instruction, additional information
Roofing Assessment Strike Team 3 and Contractor Crews	ESF 03: Public Works	Aaron Howell (O)	770-712-7640	80	Perform assessments on collected Right Of Entry forms and install temporary roofing on eligible homes.	Calhoun, Gadsden, Jackson, and Liberty Counties, FL  <b>USNG:</b> 16R FU 22190 39983  11/17/2018 0700 EST	Calhoun, Gadsden, Jackson, and Liberty Counties  Continuing through 11/20/18.
Media Relations Specialist 1	ESF 15: External Affairs	Nate Custer (F)	347-580-3528	1	Conduct outreach and support messaging to media outlets in Gadsden and Jackson counties.	Gadsden and Jackson Counties, FL  <b>USNG:</b> 16R GU 31236 86433  11/17/2018 0700 EST	Gadsden and Jackson Counties  Continuing through 11/20/18.

Media Relations Specialist 3	ESF 15: External Affairs	Tom Kempton (F)	202-538-4803	1	Conduct outreach and support messaging to media outlets in Calhoun and Liberty counties.	Calhoun and Liberty Counties, FL <b>USNG:</b> 16R FU 87728 69810 11/17/2018 0700 EST	Calhoun and Liberty Counties Continuing through 11/20/18.
Debris Technical Monitor Strike Team 3	Public Assistance	Maria Delatorre (O)	410-303-1370	9	Deploy debris technical monitors to observe debris removal operations in support of FEMA.	Calhoun, Gadsden, Jackson, and Liberty Counties, FL <b>USNG:</b> 16R GU 52761 41405 11/17/2018 0700 EST	Calhoun, Gadsden, Jackson, and Liberty Counties Continuing through 11/20/18.

**Communications (radio frequency/channel information and/or phone contact numbers needed for this assignment):**  
N/A

<b>FEMA ICS 204 FORM DIVISION ASSIGNMENT LIST</b>	<b>1. FEMA Disaster Number:</b> DR-4399-FL	<b>2. Operational Period:</b> 11/17/2018 0700 to 11/20/2018 0700	<b>5. Prepared By:</b> Teprece Young	<b>Date</b> 11/16/2018
---	---	---	---	---------------------------

<b>3. Branch:</b> Branch III	<b>4. Division / Group:</b> Calhoun County	<b>6. Reviewed By (OSC-State):</b> Axel Runtschke	<b>Date</b> 11/16/2018
------------------------------	--	--	---------------------------

<b>9. Operations Personnel: Position/Contact Information</b>  <b>OSC (State):</b> Axel Runtschke 850-841-9619 JFO-OPSchief@em.myflorida.com  <b>OSC (FEMA):</b> Dominique Lenox 540-532-1092 dominique.lenox@fema.dhs.gov  <b>Branch Director (State):</b> Brian Bradshaw 850-519-8639 brian.bradshaw@em.myflorida.com  <b>Branch Director (FEMA):</b> Darin Sindt 202-538-0621 darin.sindt@fema.dhs.gov  <b>Div/Group Supervisor (State):</b> N/A  <b>Div/Group Supervisor (FEMA):</b> John Nelson 202-718-1275 john.a.nelson@fema.dhs.gov	<b>7. Reviewed By (PSC-State):</b> Wendy Reynolds	<b>Date</b> 11/16/2018
	<b>8. Reviewed By (OSC-FEMA):</b> Dominique Lenox	<b>Date</b> 11/16/2018
	<b>9. Reviewed By (PSC-FEMA):</b> David Clay	<b>Date</b> 11/16/2018

**10. Resources Assigned**

Resource Identifier	Functional Area	Resource Leader Name	Leader Contact Information	Total # of Persons	Work Assignment	Reporting Location/Time	Logistical needs, Special Instruction, additional information
Intergovernmental Affairs Specialist 59	ESF 15: External Affairs	Carlie Ortiz (F)	202-368-5606	1	Conduct outreach and provide information about FEMA programs to local officials in Calhoun County.	Calhoun County Courthouse  20859 Central Avenue, Blountstown, FL, 32424  <b>USNG:</b> 16R FU 88028 69526  11/17/2018 0900 EST	Calhoun County  Continuing through 11/20/18.

DSA Crew 23	Disaster Survivor Assistance	Nestor Peralta (F)	202-394-0632	6	<p>Canvass Blountstown area to register survivors, conduct case inquiry, refer to whole community partners.</p> <p>Conduct assess, inform, and report (AIR) mission.</p>	<p>Burger King</p> <p>20407 West Central Avenue, Blountstown, FL, 32424</p> <p><b>USNG:</b> 16R FU 87277 69529</p> <p>11/17/2018 0800 EST</p>	<p>Calhoun County</p> <p>Continuing through 11/20/2018.</p> <p>Safety: Be alert for reptiles that may be in the area.</p> <p>Personal Protective Equipment (PPE): water, insect repellent, no open toe shoes, sat. phone, hand sanitizer.</p>
Disaster Recovery Center #10	Individual Assistance - DRCs	Jodi Carson (F)	202-705-9631	16	<p>Operate a Disaster Recovery Center (DRC) in Calhoun County to provide access and direct support to survivors through FEMA Individual Assistance (IA), registration intake, referral, case management, Small Business Administration (SBA) loan support and Hazard Mitigation.</p>	<p>DRC #10 - Sam Atkins Park</p> <p>17731 Northeast Pear Street, Blountstown, FL, 32424</p> <p><b>USNG:</b> 16R FU 87706 70997</p> <p>11/17/2018 0900 EST</p>	<p>Calhoun County</p> <p>Hours of Operations: Monday - Sunday: 0900 - 2000 EST (Note: Location is in CST)</p> <p>Safety: Be on alert for displaced wildlife in your areas.</p> <p>Personal Protective Equipment (PPE): water, insect repellent, no open toe shoes, sat. phone, hand sanitizer.</p>
Mobile Disaster Recovery Center #1c	Individual Assistance - DRCs	Ronald Campbell (F)	202-705-9496	10	<p>Operate a Mobile Disaster Recovery Center (MDRC) in Calhoun County to provide access and direct support to survivors through FEMA Individual Assistance (IA), registration intake, referral, case management, Small Business Administration (SBA) loan support and Hazard Mitigation.</p>	<p>Kinard Volunteer Fire Department</p> <p>5382 State Route 73, Wewahitchka, FL, 32449</p> <p><b>USNG:</b> 16R FU 65715 51047</p> <p>11/17/2018 0800 EST</p>	<p>Calhoun County</p> <p>Hours of Operations: Monday - Sunday: 0800 - 1900 EST</p> <p>Closing COB 11/19/18</p> <p>Safety: Be on alert for displaced wildlife in your areas.</p> <p>Personal Protective Equipment (PPE): water, insect repellent, no open toe shoes, sat. phone, hand sanitizer.</p>

Mobile BRC 2	Small Business Administration	Eric Shaw (O)	404-895-8439	2	Provide information to disaster survivors regarding the Small Business Administration (SBA) Disaster loan programs.	Blountstown Center 16908 Northeast Pear Street, Blountstown, FL, 32424 <b>USNG:</b> 16R FU 87730 69709 11/17/2018 1100 EST	Calhoun County Operating hours: Monday - Friday: 1100 - 2000 EST Saturday: 1200 - 1600 EST Closed on Sundays (Note: This location is CST)
--------------	-------------------------------	---------------	--------------	---	---	---	--

**Communications (radio frequency/channel information and/or phone contact numbers needed for this assignment):**  
N/A

<b>FEMA ICS 204 FORM DIVISION ASSIGNMENT LIST</b>	<b>1. FEMA Disaster Number:</b> DR-4399-FL	<b>2. Operational Period:</b> 11/17/2018 0700 to 11/20/2018 0700	<b>5. Prepared By:</b> Teprece Young <b>Date</b> 11/16/2018
---	---	---	--

<b>3. Branch:</b> Branch III	<b>4. Division / Group:</b> Gadsden County	<b>6. Reviewed By (OSC-State):</b> Axel Runtschke <b>Date</b> 11/16/2018
------------------------------	--	---

<p><b>9. Operations Personnel: Position/Contact Information</b></p> <p><b>OSC (State):</b> Axel Runtschke 850-841-9619 JFO-OPSchief@em.myflorida.com</p> <p><b>OSC (FEMA):</b> Dominique Lenox 540-532-1092 dominique.lenox@fema.dhs.gov</p> <p><b>Branch Director (State):</b> Brian Bradshaw 850-519-8639 brian.bradshaw@em.myflorida.com</p> <p><b>Branch Director (FEMA):</b> Darin Sindt 202-538-0621 darin.sindt@fema.dhs.gov</p> <p><b>Div/Group Supervisor (State):</b> N/A</p> <p><b>Div/Group Supervisor (FEMA):</b> Sharon Lavant 609-508-2991 sharon.lavant@fema.dhs.gov</p>	<p><b>7. Reviewed By (PSC-State):</b> Wendy Reynolds <b>Date</b> 11/16/2018</p> <hr/> <p><b>8. Reviewed By (OSC-FEMA):</b> Dominique Lenox <b>Date</b> 11/16/2018</p> <hr/> <p><b>9. Reviewed By (PSC-FEMA):</b> David Clay <b>Date</b> 11/16/2018</p>
--	--

**10. Resources Assigned**

Resource Identifier	Functional Area	Resource Leader Name	Leader Contact Information	Total # of Persons	Work Assignment	Reporting Location/Time	Logistical needs, Special Instruction, additional information
Intergovernmental Affairs Specialist 54	ESF 15: External Affairs	Ryan Streeter (F)	202-853-2348	1	Conduct outreach and provide information about FEMA programs to local officials in Gadsden County.	Gadsden County Sheriff's Office  339 East Jackson Street, Quincy, FL, 32351  <b>USNG:</b> 16R GU 32108 86940  11/17/2018 0700 EST	Gadsden County  Continuing through 11/20/18.



DSA Crew 8	Disaster Survivor Assistance	Alexandra Santiago (F)	202-717-1805	6	<p>Canvass in Quincy, Chattahoochee, and Greensboro areas to register survivors, conduct case inquiry, and refer to whole community partners.</p> <p>Conduct assess, inform, and report (AIR) mission.</p>	<p>Quincy Town Hall 404 West Jefferson Street, Quincy, FL, 32351</p> <p><b>USNG:</b> 16R GU 31869 86452</p> <p>11/17/2018 0800 EST</p>	<p>Gadsden County</p> <p>Continuing through 11/20/18</p> <p>Safety: Be alert for reptiles that may be in the area.</p> <p>Personal Protective Equipment (PPE): water, insect repellent, no open toe shoes, sat. phone, hand sanitizer.</p>
Disaster Recovery Center #07	Individual Assistance - DRCs	James O'Neill (F)	609-508-2200	12	<p>Operate a Disaster Recovery Center (DRC) in Gadsden County to provide access and direct support to survivors through FEMA Individual Assistance (IA), registration intake, referral, case management, Small Business Administration (SBA) loan support and Hazard Mitigation.</p>	<p>DRC #07 - (Old) Gretna Elementary School</p> <p>706 Martin Luther King Junior Boulevard, Gretna, FL, 32332</p> <p><b>USNG:</b> 16R GU 24696 88309</p> <p>11/17/2018 0800 EST</p>	<p>Gadsden County</p> <p>Hours of Operations: Monday - Sunday: 0800 - 1900 EST</p> <p>Safety: Be on alert for displaced wildlife in your areas.</p> <p>Personal Protective Equipment (PPE): water, insect repellent, no open toe shoes, sat. phone, hand sanitizer.</p>
Mobile Disaster Recovery Center #4b	Individual Assistance - DRCs	Bruno Acalinas (F)	732-618-5745	8	<p>Operate a Mobile Disaster Recovery Center (MDRC) in Gadsden County to provide access and direct support to survivors through FEMA Individual Assistance (IA), registration intake, referral, case management, Small Business Administration (SBA) loan support and Hazard Mitigation.</p>	<p>Mobile DRC #4b - Old IGA Parking Lot</p> <p>17 West Washington Street, Chattahoochee, FL, 32324</p> <p><b>USNG:</b> 16R GU 06484 98636</p> <p>11/20/2018 0800 EST</p>	<p>Gadsden County</p> <p>Hours of Operations: Thursday - Sunday: 0800 - 1700 EST</p> <p>Closed Thanksgiving</p> <p>Closing COB 11/24/18</p> <p>Safety: Be on alert for displaced wildlife in your areas.</p> <p>Personal Protective Equipment (PPE): water, insect repellent, no open toe shoes, sat. phone, hand sanitizer.</p>

Mobile Disaster Recovery Center #4a	Individual Assistance - DRCs	Bruno Acalinas (F)	732-618-5745	8	Operate a Mobile Disaster Recovery Center (MDRC) in Gadsden County to provide access and direct support to survivors through FEMA Individual Assistance (IA), registration intake, referral, case management, Small Business Administration (SBA) loan support and Hazard Mitigation.	<p>Mobile DRC #04a - Havana City Hall</p> <p>711 North Main Street, Havana, FL, 32333</p> <p><b>USNG:</b> 16R GU 47771 91419</p> <p>11/17/2018 0800 EST</p>	<p>Gadsden County</p> <p>Hours of Operations: Thursday - Sunday: 0800 - 1700 EST</p> <p>Closing COB 11/18/18</p> <p>Safety: Be on alert for displaced wildlife in your areas.</p> <p>Personal Protective Equipment (PPE): water, insect repellent, no open toe shoes, sat. phone, hand sanitizer.</p>
-------------------------------------	------------------------------	--------------------	--------------	---	---	---	---

**Communications (radio frequency/channel information and/or phone contact numbers needed for this assignment):**  
N/A

<b>FEMA ICS 204 FORM DIVISION ASSIGNMENT LIST</b>		<b>1. FEMA Disaster Number:</b> DR-4399-FL		<b>2. Operational Period:</b> 11/17/2018 0700 to 11/20/2018 0700		<b>5. Prepared By:</b> Teprece Young		<b>Date</b> 11/16/2018
<b>3. Branch:</b> Branch III			<b>4. Division / Group:</b> Jackson County			<b>6. Reviewed By (OSC-State):</b> Axel Runtschke		<b>Date</b> 11/16/2018
<b>9. Operations Personnel: Position/Contact Information</b>						<b>7. Reviewed By (PSC-State):</b> Wendy Reynolds		<b>Date</b> 11/16/2018
<b>OSC (State):</b> Axel Runtschke 850-841-9619 JFO-OPSchief@em.myflorida.com								
<b>OSC (FEMA):</b> Dominique Lenox 540-532-1092 dominique.lenox@fema.dhs.gov								
<b>Branch Director (State):</b> Brian Bradshaw 850-519-8639 brian.bradshaw@em.myflorida.com						<b>8. Reviewed By (OSC-FEMA):</b> Dominique Lenox		<b>Date</b> 11/16/2018
<b>Branch Director (FEMA):</b> Darin Sindt 202-538-0621 darin.sindt@fema.dhs.gov								
<b>Div/Group Supervisor (State):</b> N/A						<b>9. Reviewed By (PSC-FEMA):</b> David Clay		<b>Date</b> 11/16/2018
<b>Div/Group Supervisor (FEMA):</b> Mark Crocker 417-317-7679 mark.crocker@fema.dhs.gov								
<b>10. Resources Assigned</b>								
Resource Identifier	Functional Area	Resource Leader Name	Leader Contact Information	Total # of Persons	Work Assignment	Reporting Location/Time	Logistical needs, Special Instruction, additional information	
IRV-TV-148	ESF 02: Communications	David Swan (F)	N/A	3	Provide emergency communications support to the Jackson County Emergency Operations Center.	Jackson County Emergency Operations Center  2819 Panhandle Road, Marianna, FL, 32446  <b>USNG:</b> 16R FV 72571 05619  11/17/2018 0700 EST	Jackson County  Continuing through 11/20/18.  Contact Logistics to communicate with MERS Team.	

Intergovernmental Affairs Team 58	ESF 15: External Affairs	Robert Nash (F)	404-803-8377	1	Conduct outreach and provide information about FEMA programs to local officials in Jackson County.	Jackson County Emergency Operations Center  2819 Panhandle Road, Marianna, FL, 32446  <b>USNG:</b> 16R FV 72571 05619  11/17/2018 0800 EST	Jackson County  Continuing through 11/20/18.
Community Education & Outreach Team 2	Hazard Mitigation	Danielle Mallory (F)	202-445-7473	2	Provide information on rebuilding stronger and safer communities.	Lowe's  4680 Malloy Plaza, Marianna, FL, 32448  <b>USNG:</b> 16R FV 73311 00965  11/17/2018 0700 EST	Jackson County  Friday 11/17 hours: 0700 to 1700 Saturday 11/18 hours: 0700 to 1500 Sunday 11/19 Closed
DSA Squad 5a	Disaster Survivor Assistance	William Reinke (F)	202-304-5037	3	Canvass in Campbellton and Malone area to register survivors, conduct case inquiry, and refer to whole community partners.  Conduct assess, inform, and report (AIR) mission.	DRC #03 - University of Florida Extension Office  2741 Penn Avenue, Marianna, FL, 32448  <b>USNG:</b> 16R FV 67031 04796  11/17/2018 0700 EST	Jackson County  Continuing through 11/20/2018.  Safety: Be on alert for displaced wildlife in your areas.  Personal Protective Equipment (PPE): water, insect repellent, no open toe shoes, hand sanitizer.
DSA Squad 3b	Disaster Survivor Assistance	Phillip Shed (F)	202-316-3135	2	Register survivors at fixed site, conduct case inquiry, and refer to whole community partners.	Lowe's Parking Lot  4860 Malloy Plaza, Marianna, FL, 32448  <b>USNG:</b> 16R FV 73454 00967  11/17/2018 0700 EST	Jackson County  Continuing through 11/20/2018.  Safety: Be on alert for displaced wildlife in your areas.  Personal Protective Equipment (PPE): water, insect repellent, no open toe shoes, hand sanitizer.

DSA Crew 7	Disaster Survivor Assistance	Eddie Howard (F)	202-805-7056	8	Canvass Graceville and Southeast Jackson County areas to register survivors, conduct case inquiry, refer to whole community partners.  Conduct assess, inform, and report (AIR) mission.	Lowe's Parking Lot  4860 Malloy Plaza, Marianna, FL, 32448  <b>USNG:</b> 16R FV 73454 00967  11/17/2018 0800 EST	Jackson County  Continuing through 11/20/2018.  Safety: Be on alert for displaced wildlife in your areas.  Personal Protective Equipment (PPE): water, insect repellent, no open toe shoes, hand sanitizer.
DSA Strike Team 3	Disaster Survivor Assistance	Donald Nelson (F)	202-704-1529	16	Canvass Marianna, Sneads, and Grand Ridge areas to register survivors, conduct case inquiry, refer to whole community partners.  Conduct assess, inform, and report (AIR) mission.	DRC #03 - University of Florida Extension Office  2741 Penn Avenue, Marianna, FL, 32448  <b>USNG:</b> 16R FV 67031 04796  11/17/2018 0700 EST	Jackson County  Continuing through 11/20/2018.  DSA Crew 3 (5 PAX) FEMA Corps Pine 4 (11 PAX)  Safety: Be on alert for displaced wildlife in your areas.  Personal Protective Equipment (PPE): water, insect repellent, no open toe shoes, hand sanitizer.
Disaster Recovery Center #03	Individual Assistance - DRCs	Blas Anes (F)	202-631-9411	21	Operate a Disaster Recovery Center (DRC) in Jackson County to provide access and direct support to survivors through FEMA Individual Assistance (IA), registration intake, referral, case management, Small Business Administration (SBA) loan support and Hazard Mitigation.	DRC #03 - University of Florida Extension Office  2741 Penn Avenue, Marianna, FL, 32448  <b>USNG:</b> 16R FV 67031 04796  11/17/2018 0900 EST	Jackson County  Hours of Operations: Monday - Sunday: 0900 - 2000 EST (Note: Location is in CST)  Safety: Be on alert for displaced wildlife in your areas.  Personal Protective Equipment (PPE): water, insect repellent, no open toe shoes, sat. phone, hand sanitizer.

**Communications (radio frequency/channel information and/or phone contact numbers needed for this assignment):**

N/A

<b>FEMA ICS 204 FORM DIVISION ASSIGNMENT LIST</b>	<b>1. FEMA Disaster Number:</b> DR-4399-FL	<b>2. Operational Period:</b> 11/17/2018 0700 to 11/20/2018 0700	<b>5. Prepared By:</b> Teprece Young	<b>Date</b> 11/16/2018
---	---	---	---	---------------------------

<b>3. Branch:</b> Branch III	<b>4. Division / Group:</b> Liberty County	<b>6. Reviewed By (OSC-State):</b> Axel Runtschke	<b>Date</b> 11/16/2018
------------------------------	--	--	---------------------------

<b>9. Operations Personnel: Position/Contact Information</b>		<b>7. Reviewed By (PSC-State):</b> Wendy Reynolds	<b>Date</b> 11/16/2018
<b>OSC (State):</b> Axel Runtschke 850-841-9619 JFO-OPSchief@em.myflorida.com  <b>OSC (FEMA):</b> Dominique Lenox 540-532-1092 dominique.lenox@fema.dhs.gov  <b>Branch Director (State):</b> Brian Bradshaw 850-519-8639 brian.bradshaw@em.myflorida.com  <b>Branch Director (FEMA):</b> Darin Sindt 202-538-0621 darin.sindt@fema.dhs.gov  <b>Div/Group Supervisor (State):</b> N/A  <b>Div/Group Supervisor (FEMA):</b> John Nelson 202-718-1275 john.a.nelson@fema.dhs.gov		<b>8. Reviewed By (OSC-FEMA):</b> Dominique Lenox	<b>Date</b> 11/16/2018
		<b>9. Reviewed By (PSC-FEMA):</b> David Clay	<b>Date</b> 11/16/2018

<b>10. Resources Assigned</b>							
<b>Resource Identifier</b>	<b>Functional Area</b>	<b>Resource Leader Name</b>	<b>Leader Contact Information</b>	<b>Total # of Persons</b>	<b>Work Assignment</b>	<b>Reporting Location/Time</b>	<b>Logistical needs, Special Instruction, additional information</b>
DSA Squad 10a	Disaster Survivor Assistance	John Conti (F)	202-550-5208	5	Canvass Bristol neighborhoods to register survivors, conduct case inquiry, refer to whole community partners.  Conduct assess, inform, and report (AIR) mission.	DRC #08 - Veterans Memorial Park  10405 Northwest Theo Jacobs Way, Bristol, FL, 32321  <b>USNG:</b> 16R FU 94215 67375  11/17/2018 0800 EST	Liberty County  Continuing through 11/20/2018.  Safety: Be on alert for displaced wildlife in your areas.  Personal Protective Equipment (PPE): water, insect repellent, no open toe shoes, hand sanitizer.

DSA Crew 20	Disaster Survivor Assistance	Max Sanchez (F)	202-531-8375	6	<p>Canvass EM-requested areas throughout Liberty County to register survivors, conduct case inquiry, refer to whole community partners.</p> <p>Conduct assess, inform, and report (AIR) mission.</p>	<p>Telogia-Hosford Volunteer Fire Station</p> <p>17081 Northeast FL-65, Hosford, FL, 32334</p> <p><b>USNG:</b> 16R GU 11543 63573</p> <p>11/17/2018 0800 EST</p>	<p>Liberty County</p> <p>Continuing through 11/20/2018.</p> <p>Safety: Be on alert for displaced wildlife in your areas.</p> <p>Personal Protective Equipment (PPE): water, insect repellent, no open toe shoes, hand sanitizer.</p>
Disaster Recovery Center #08	Individual Assistance - DRCs	Karen Smith (F)	202-664-9619	11	<p>Operate a Disaster Recovery Center (DRC) in Liberty County to provide access and direct support to survivors through FEMA Individual Assistance (IA), registration intake, referral, case management, Small Business Administration (SBA) loan support and Hazard Mitigation.</p>	<p>DRC #08 - Veterans Memorial Park</p> <p>10405 Northwest Theo Jacobs Way, Bristol, FL, 32321</p> <p><b>USNG:</b> 16R FU 94215 67375</p> <p>11/17/2018 0800 EST</p>	<p>Liberty County</p> <p>Hours of Operations: Monday - Sunday: 0800 - 1900 EST</p> <p>Safety: Be on alert for displaced wildlife in your areas.</p> <p>Personal Protective Equipment (PPE): water, insect repellent, no open toe shoes, sat. phone, hand sanitizer.</p>
Business Recovery Center 4	Small Business Administration	Eric Shaw (O)	404-895-8439	3	<p>Provide Information to disaster survivors regarding the Small Business Administration (SBA) Disaster loan programs.</p>	<p>DRC #08 - Veterans Memorial Park</p> <p>10405 Northwest Theo Jacobs Way, Bristol, FL, 32321</p> <p><b>USNG:</b> 16R FU 94215 67375</p> <p>11/17/2018 0900 EST</p>	<p>Liberty County</p> <p>Operating hours: Monday – Saturday 0900 - 1800 EST Closed on Sundays</p> <p>Co-located with DRC #08</p>

**Communications (radio frequency/channel information and/or phone contact numbers needed for this assignment):**

N/A

<b>FEMA ICS 204 FORM DIVISION ASSIGNMENT LIST</b>	<b>1. FEMA Disaster Number:</b> DR-4399-FL	<b>2. Operational Period:</b> 11/17/2018 0700 to 11/20/2018 0700	<b>5. Prepared By:</b> Teprece Young <b>Date</b> 11/16/2018
---	---	---	--

<b>3. Branch:</b> Branch IV	<b>4. Division / Group:</b> *N/A	<b>6. Reviewed By (OSC-State):</b> Axel Runtschke <b>Date</b> 11/16/2018
-----------------------------	----------------------------------	---

<b>9. Operations Personnel: Position/Contact Information</b>  <b>OSC (State):</b> Axel Runtschke 850-841-9619 JFO-OPSCchief@em.myflorida.com  <b>OSC (FEMA):</b> Dominique Lenox 540-532-1092 dominique.lenox@fema.dhs.gov  <b>Branch Director (State):</b> Brian Bradshaw 850-519-8639 brian.bradshaw@em.myflorida.com  <b>Branch Director (FEMA):</b> Patrick Cornbill 917-331-2488 patrick.cornbill@fema.dhs.gov  <b>Div/Group Supervisor (State):</b> N/A  <b>Div/Group Supervisor (FEMA):</b> N/A	<b>7. Reviewed By (PSC-State):</b> Wendy Reynolds <b>Date</b> 11/16/2018  <b>8. Reviewed By (OSC-FEMA):</b> Dominique Lenox <b>Date</b> 11/16/2018  <b>9. Reviewed By (PSC-FEMA):</b> David Clay <b>Date</b> 11/16/2018
--	--

<b>10. Resources Assigned</b>							
<b>Resource Identifier</b>	<b>Functional Area</b>	<b>Resource Leader Name</b>	<b>Leader Contact Information</b>	<b>Total # of Persons</b>	<b>Work Assignment</b>	<b>Reporting Location/Time</b>	<b>Logistical needs, Special Instruction, additional information</b>
Roofing Assessment Strike Team 4 and Contractor Crews	ESF 03: Public Works	Aaron Howell (O)	770-712-7640	30	Perform assessments on collected Right of Entry forms and install temporary roofing on eligible homes.	Franklin, Leon, and Wakulla Counties, FL  <b>USNG:</b> 16R FU 22190 39983  11/17/2018 0700 EST	Franklin, Leon, and Wakulla Counties  Continuing through 11/20/18.
Media Relations Specialist 3	ESF 15: External Affairs	Tom Kempton (F)	202-538-4803	1	Conduct outreach and support messaging to media outlets in Wakulla and Franklin counties.	Franklin and Wakulla Counties, FL  <b>USNG:</b> 16R GU 52761 41405  11/17/2018 0700 EST	Franklin and Wakulla Counties  Continuing through 11/20/18.



Debris Technical Monitor Strike Team 4	Public Assistance	Maria Delatorre (O)	410-303-1370	6	Deploy debris technical monitors to observe debris removal operations in support of FEMA.	Franklin, Leon, and Wakulla Counties, FL  <b>USNG:</b> 16R GU 52761 41405  11/17/2018 0700 EST	Franklin, Leon, and Wakulla Counties  Continuing through 11/20/18.
--	-------------------	---------------------	--------------	---	---	---	--

**Communications (radio frequency/channel information and/or phone contact numbers needed for this assignment):**  
N/A

<b>FEMA ICS 204 FORM DIVISION ASSIGNMENT LIST</b>	<b>1. FEMA Disaster Number:</b> DR-4399-FL	<b>2. Operational Period:</b> 11/17/2018 0700 to 11/20/2018 0700	<b>5. Prepared By:</b> Teprece Young	<b>Date</b> 11/16/2018
---	---	---	---	---------------------------

<b>3. Branch:</b> Branch IV	<b>4. Division / Group:</b> Franklin County	<b>6. Reviewed By (OSC-State):</b> Axel Runtschke	<b>Date</b> 11/16/2018
-----------------------------	---	--	---------------------------

<b>9. Operations Personnel: Position/Contact Information</b>		<b>7. Reviewed By (PSC-State):</b> Wendy Reynolds	<b>Date</b> 11/16/2018
<b>OSC (State):</b> Axel Runtschke 850-841-9619 JFO-OPSchief@em.myflorida.com			
<b>OSC (FEMA):</b> Dominique Lenox 540-532-1092 dominique.lenox@fema.dhs.gov			
<b>Branch Director (State):</b> Brian Bradshaw 850-519-8639 brian.bradshaw@em.myflorida.com		<b>8. Reviewed By (OSC-FEMA):</b> Dominique Lenox	<b>Date</b> 11/16/2018
<b>Branch Director (FEMA):</b> Patrick Cornbill 917-331-2488 patrick.cornbill@fema.dhs.gov			
<b>Div/Group Supervisor (State):</b> N/A			
<b>Div/Group Supervisor (FEMA):</b> Jasmin Cesko 202-704-8174 jasmin.cesko@fema.dhs.gov		<b>9. Reviewed By (PSC-FEMA):</b> David Clay	<b>Date</b> 11/16/2018

<b>10. Resources Assigned</b>							
<b>Resource Identifier</b>	<b>Functional Area</b>	<b>Resource Leader Name</b>	<b>Leader Contact Information</b>	<b>Total # of Persons</b>	<b>Work Assignment</b>	<b>Reporting Location/Time</b>	<b>Logistical needs, Special Instruction, additional information</b>
Intergovernmental Affairs Specialist 57	ESF 15: External Affairs	Lorenza Lewis (F)	404-592-5525	1	Conduct outreach and provide information about FEMA programs to local elected officials in Franklin County.	Carrabelle City Hall  1001 Gray Avenue, Carrabelle, FL, 32322  <b>USNG:</b> 16R GU 26391 04990  11/17/2018 0800 EST	Franklin County  Continuing through 11/20/18.

VAL Crew Leader 1	Individual Assistance - VAL	Eric Lumas (F)	202-706-2243	1	Deliver information on voluntary organizations to staff at Disaster Recovery Center #02, and track emerging trends among survivors in the community.	DRC #02 - Carrabelle Public Library  311 Saint James Avenue, Carrabelle, FL, 32322  <b>USNG:</b> 16R GU 25883 04485  11/18/2018 0800 EST	Franklin County
DSA Squad 14a	Disaster Survivor Assistance	William Evans (F)	256-454-4668	2	Register survivors at fixed site, conduct case inquiry and refer to whole community partners.	Margaret Key Public Library  80 12th Street, Apalachicola, FL, 32320  <b>USNG:</b> 16R FT 94363 89663  11/17/2018 0800 EST	Franklin County  Continuing through 11/20/18 Operations not occurring on Sunday 11/18/2018  Safety: Be on alert for displaced wildlife in your areas.  Personal Protective Equipment (PPE): water, insect repellent, no open toe shoes, hand sanitizer.
DSA Squad 14b	Disaster Survivor Assistance	Oouida Romious (F)	202-615-4143	2	Register survivors at fixed site, conduct case inquiry and refer to whole community partners.	Eastpoint Public Library  160 Hickory Dip Road, Eastpoint, FL, 32328  <b>USNG:</b> 16R GT 03438 91843  11/17/2018 0800 EST	Franklin County  Continuing through 11/20/18 Operations not occurring on Sunday 11/18/2018  Safety: Be on alert for displaced wildlife in your areas.  Personal Protective Equipment (PPE): water, insect repellent, no open toe shoes, hand sanitizer.
DSA Squad 14c	Disaster Survivor Assistance	Jean Gutierrez (F)	202-717-1668	3	Canvass Apalachicola neighborhoods to register survivors, conduct case inquiry, refer to whole community partners.  Conduct assess, inform, and report (AIR) mission.	Eastpoint Public Library  160 Hickory Dip Road, Eastpoint, FL, 32328  <b>USNG:</b> 16R GT 03438 91843  11/17/2018 0800 EST	Franklin County  Continuing through 11/20/18  Safety: Be on alert for displaced wildlife in your areas.  Personal Protective Equipment (PPE): water, insect repellent, no open toe shoes, hand sanitizer.

Floodplain Management Team 2	Hazard Mitigation	Alex Cole-Corde (F)	225-679-6645	3	Conduct Substantial Damage Assessments.	Franklin County Floodplain Administrator's Office  34 Forbes Street, Apalachicola, FL, 32320  <b>USNG:</b> 16R FT 95159 90074  11/17/2018 0900 EST	Franklin County  Continuing through 11/20/18.
Disaster Recovery Center #02	Individual Assistance - DRCs	Claudette Coyle (F)	256-454-4496	9	Operate a Disaster Recovery Center (DRC) in Franklin County to provide access and direct support to survivors through FEMA Individual Assistance (IA), registration intake, referral, case management, Small Business Administration (SBA) loan support and Hazard Mitigation.	DRC #02 - Carrabelle Public Library  311 Saint James Avenue, Carrabelle, FL, 32322  <b>USNG:</b> 16R GU 25883 04485  11/17/2018 0800 EST	Franklin County  Hours of Operations: Monday - Sunday: 0800 - 1900 EST  Safety: Be on alert for displaced wildlife in your areas.  Personal Protective Equipment (PPE): water, insect repellent, no open toe shoes, sat. phone, hand sanitizer.
Business Recovery Center 3	Small Business Administration	Eric Shaw (O)	404-895-8439	1	Provide information to disaster survivors regarding the Small Business Administration (SBA) Disaster loan programs.	BRC 3 - Franklin County Public Library  311 Saint James Avenue, Carabelle, FL, 32322  <b>USNG:</b> 16R GU 25883 04485  11/17/2018 1000 EST	Franklin County  Operating hours: Monday - Friday: 0900 - 1800 EST Saturday 1000 - 1400 EST Closed On Sundays  Co-located with DRC #02

**Communications (radio frequency/channel information and/or phone contact numbers needed for this assignment):**

N/A

<b>FEMA ICS 204 FORM DIVISION ASSIGNMENT LIST</b>	<b>1. FEMA Disaster Number:</b> DR-4399-FL	<b>2. Operational Period:</b> 11/17/2018 0700 to 11/20/2018 0700	<b>5. Prepared By:</b> Teprece Young <b>Date</b> 11/16/2018
---	---	---	--

<b>3. Branch:</b> Branch IV	<b>4. Division / Group:</b> Leon County	<b>6. Reviewed By (OSC-State):</b> Axel Runtschke <b>Date</b> 11/16/2018
-----------------------------	---	---

<p><b>9. Operations Personnel: Position/Contact Information</b></p> <p><b>OSC (State):</b> Axel Runtschke 850-841-9619 JFO-OPSchief@em.myflorida.com</p> <p><b>OSC (FEMA):</b> Dominique Lenox 540-532-1092 dominique.lenox@fema.dhs.gov</p> <p><b>Branch Director (State):</b> Brian Bradshaw 850-519-8639 brian.bradshaw@em.myflorida.com</p> <p><b>Branch Director (FEMA):</b> Patrick Cornbill 917-331-2488 patrick.cornbill@fema.dhs.gov</p> <p><b>Div/Group Supervisor (State):</b> N/A</p> <p><b>Div/Group Supervisor (FEMA):</b> Donald Wenschhof 202-655-8821 donald.wenschhofiii@fema.dhs.gov</p>	<p><b>7. Reviewed By (PSC-State):</b> Wendy Reynolds <b>Date</b> 11/16/2018</p> <hr/> <p><b>8. Reviewed By (OSC-FEMA):</b> Dominique Lenox <b>Date</b> 11/16/2018</p> <hr/> <p><b>9. Reviewed By (PSC-FEMA):</b> David Clay <b>Date</b> 11/16/2018</p>
---	--

<b>10. Resources Assigned</b>							
<b>Resource Identifier</b>	<b>Functional Area</b>	<b>Resource Leader Name</b>	<b>Leader Contact Information</b>	<b>Total # of Persons</b>	<b>Work Assignment</b>	<b>Reporting Location/Time</b>	<b>Logistical needs, Special Instruction, additional information</b>
Media Relations Specialist 5	ESF 15: External Affairs	Ashleigh Martin (F)	202-710-6055	1	Conduct Outreach and support messaging to media outlets in Leon county.	Leon County, FL <b>USNG:</b> 16R GU 61379 70771 11/17/2018 0700 EST	Leon County Continuing through 11/20/18
Intergovernmental Affairs Specialist 57	ESF 15: External Affairs	Lorenza Lewis (F)	407-592-0521	1	Conduct outreach and provide information about FEMA programs to local elected officials in Tallahassee.	Tallahassee City Hall 300 South Adams Street, Tallahassee, FL, 32301 <b>USNG:</b> 16R GU 61026 70652 11/17/2018 0700 EST	Leon County Continuing through 11/20/18.

VAL Crew Leader 13	Individual Assistance - VAL	Vincent Gallagher (F)	202-704-7065	1	Deliver information on voluntary organizations to staff at Disaster Recovery Center #04, and track emerging trends among survivors in the community.	DRC #04 - LeRoy Collins Main Library 200 West Park Avenue, Tallahassee, FL, 32301 <b>USNG:</b> 16R GU 60856 70923 11/18/2018 1000 EST	Leon County
DSA Crew 12	Disaster Survivor Assistance	Debra Urquhart (F)	732-804-7969	7	Canvass Tennessee, Blairstone and Monroe neighborhoods to register survivors, conduct case inquiry, refer to whole community partners.  Conduct assess, inform, and report (AIR) mission.	Leon County Emergency Management Center 911A Easterwood Drive, Tallahassee, FL, 32311 <b>USNG:</b> 16R GU 66719 71997 11/17/2018 0800 EST	Leon County Continuing through 11/20/18. Safety: Be on alert for displaced wildlife in your areas. Personal Protective Equipment (PPE): water, insect repellent, no open toe shoes, hand sanitizer.
Community Education & Outreach Team 3	Hazard Mitigation	Kathleen Reed (F)	202-765-5663	3	Provide information on rebuilding stronger and safer communities.	North Florida Fair 441 East Paul Russell Road, Tallahassee, FL, 32301 <b>USNG:</b> 16R GU 61226 66832 11/17/2018 1200 EST	Leon County Continuing through 11/18/18.
Disaster Recovery Center #04	Individual Assistance - DRCs	Patricia Lewis (F)	202-506-0859	9	Operate a Disaster Recovery Center (DRC) in Leon County to provide access and direct support to survivors through FEMA Individual Assistance (IA), registration intake, referral, case management, Small Business Administration (SBA) loan support and Hazard Mitigation.	DRC #04 - LeRoy Collins Main Library 200 West Park Avenue, Tallahassee, FL, 32301 <b>USNG:</b> 16R GU 60856 70923 11/17/2018 0800 EST	Leon County Hours of Operations: Monday - Sunday: 0800 - 1900 EST Safety: Be on alert for displaced wildlife in your areas. Personal Protective Equipment (PPE): water, insect repellent, no open toe shoes, sat. phone, hand sanitizer.

**Communications (radio frequency/channel information and/or phone contact numbers needed for this assignment):**

N/A

<b>FEMA ICS 204 FORM DIVISION ASSIGNMENT LIST</b>	<b>1. FEMA Disaster Number:</b> DR-4399-FL	<b>2. Operational Period:</b> 11/17/2018 0700 to 11/20/2018 0700	<b>5. Prepared By:</b> Teprece Young	<b>Date</b> 11/16/2018
---	---	---	---	---------------------------

<b>3. Branch:</b> Branch IV	<b>4. Division / Group:</b> Wakulla County	<b>6. Reviewed By (OSC-State):</b> Axel Runtschke	<b>Date</b> 11/16/2018
-----------------------------	--	--	---------------------------

<b>9. Operations Personnel: Position/Contact Information</b>		<b>7. Reviewed By (PSC-State):</b> Wendy Reynolds	<b>Date</b> 11/16/2018
<b>OSC (State):</b> Axel Runtschke 850-841-9619 JFO-OPSchief@em.myflorida.com  <b>OSC (FEMA):</b> Dominique Lenox 540-532-1092 dominique.lenox@fema.dhs.gov  <b>Branch Director (State):</b> Brian Bradshaw 850-519-8639 brian.bradshaw@em.myflorida.com  <b>Branch Director (FEMA):</b> Patrick Cornbill 917-331-2488 patrick.cornbill@fema.dhs.gov  <b>Div/Group Supervisor (State):</b> N/A  <b>Div/Group Supervisor (FEMA):</b> Eric Tipton 202-733-0344 eric.tipton@fema.dhs.gov		<b>8. Reviewed By (OSC-FEMA):</b> Dominique Lenox	<b>Date</b> 11/16/2018
		<b>9. Reviewed By (PSC-FEMA):</b> David Clay	<b>Date</b> 11/16/2018

<b>10. Resources Assigned</b>							
<b>Resource Identifier</b>	<b>Functional Area</b>	<b>Resource Leader Name</b>	<b>Leader Contact Information</b>	<b>Total # of Persons</b>	<b>Work Assignment</b>	<b>Reporting Location/Time</b>	<b>Logistical needs, Special Instruction, additional information</b>
VAL Crew Leader 13	Individual Assistance - VAL	Vincent Gallagher (F)	202-704-7065	1	Provide Librarian with resources such as Capital Area Community Action Agency Disaster related Assistance Program for survivors.	Wakulla County Public Library  4330 Crawfordville Highway, Crawfordville, FL, 32327  11/19/2018 0900 EST	Wakulla County

VAL Crew Leader 13	Individual Assistance - VAL	Vincent Gallagher (F)	202-704-7065	1	Deliver information on voluntary organizations to staff at Disaster Recovery Center #04, and track emerging trends among survivors in the community.	DRC #01 - Wakulla County Community One Stop 318 Shadeville Highway, Crawfordville, FL, 32327 <b>USNG:</b> 16R GU 54084 42051 11/17/2018 1300 EST	Wakulla County
DSA Crew 11	Disaster Survivor Assistance	Luis Delgado (F)	202-805-6799	7	Canvass Crawfordville and Panacea neighborhoods to register survivors, conduct case inquiry, and refer to whole community partners.  Conduct assess, inform, and report (AIR) mission.	Wakulla County Emergency Management Agency 35 Mike Stewart Drive, Crawfordville, FL, 32327 <b>USNG:</b> 16R GU 53991 45632 11/17/2018 0800 EST	Wakulla County Continuing through 11/20/2018. Safety: Be on alert for displaced wildlife in your areas. Personal Protective Equipment (PPE): water, insect repellent, no open toe shoes, hand sanitizer.
Disaster Recovery Center #01	Individual Assistance - DRCs	Isabella Coleman (F)	256-454-3520	8	Operate a Disaster Recovery Center (DRC) in Wakulla County to provide access and direct support to survivors through FEMA Individual Assistance (IA), registration intake, referral, case management, Small Business Administration (SBA) loan support and Hazard Mitigation.	DRC #01 - Wakulla County Community One Stop 318 Shadeville Highway, Crawfordville, FL, 32327 <b>USNG:</b> 16R GU 54084 42051 11/17/2018 0900 EST	Wakulla County Hours of Operations: Monday - Sunday: 0900 - 2000 EST Safety: Be on alert for displaced wildlife in your areas. Personal Protective Equipment (PPE): water, insect repellent, no open toe shoes, sat. phone, hand sanitizer.
Business Recovery Center 1	Small Business Administration	Eric Shaw (O)	404-895-8439	5	Provide Information to disaster survivors regarding the Small Business Administration (SBA) Disaster loan programs.	DRC #01 - Wakulla County Community One Stop 318 Shadeville Highway, Crawfordville, FL, 32327 <b>USNG:</b> 16R GU 54084 42051 11/17/2018 0900 EST	Wakulla County Operating hours: Monday - Saturday: 0900 - 1800 EST Closed on Sundays Co-located with DRC #01

**Communications (radio frequency/channel information and/or phone contact numbers needed for this assignment):**

N/A



<b>FEMA ICS 204 FORM DIVISION ASSIGNMENT LIST</b>	<b>1. FEMA Disaster Number:</b> DR-4399-FL	<b>2. Operational Period:</b> 11/17/2018 0700 to 11/20/2018 0700	<b>5. Prepared By:</b> Teprece Young <b>Date</b> 11/16/2018
---	---	---	--

<b>3. Branch:</b> Branch V	<b>4. Division / Group:</b> Taylor County	<b>6. Reviewed By (OSC-State):</b> Axel Runtschke <b>Date</b> 11/16/2018
----------------------------	---	---

<b>9. Operations Personnel: Position/Contact Information</b>  <b>OSC (State):</b> Axel Runtschke 850-841-9619 JFO-OPSchief@em.myflorida.com  <b>OSC (FEMA):</b> Dominique Lenox 540-532-1092 dominique.lenox@fema.dhs.gov  <b>Branch Director (State):</b> Brian Bradshaw 850-519-8639 brian.bradshaw@em.myflorida.com  <b>Branch Director (FEMA):</b> Patrick Cornbill 917-331-2488 patrick.cornbill@fema.dhs.gov  <b>Div/Group Supervisor (State):</b> N/A  <b>Div/Group Supervisor (FEMA):</b> Donald Wenschhof 202-655-8821 donald.wenschhofiii@fema.dhs.gov	<b>7. Reviewed By (PSC-State):</b> Wendy Reynolds <b>Date</b> 11/16/2018  <b>8. Reviewed By (OSC-FEMA):</b> Dominique Lenox <b>Date</b> 11/16/2018  <b>9. Reviewed By (PSC-FEMA):</b> David Clay <b>Date</b> 11/16/2018
--	--

**10. Resources Assigned**

Resource Identifier	Functional Area	Resource Leader Name	Leader Contact Information	Total # of Persons	Work Assignment	Reporting Location/Time	Logistical needs, Special Instruction, additional information
DSA Squad 21a	Disaster Survivor Assistance	Ayhan Batuk (F)	202-705-0927	2	Canvass Perry area to register survivors, conduct case inquiry, refer to whole community partners.  Conduct assess, inform, and report (AIR) mission.	Holiday Inn Express & Suites  601 Everett Way, Perry, FL, 32348  <b>USNG:</b> 17R KP 52125 31413  11/17/2018 0800 EST	Taylor County  Continuing through 11/20/18.  Safety: Be on alert for displaced wildlife in your areas.  Personal Protective Equipment (PPE): water, insect repellent, no open toe shoes, hand sanitizer.

Business Recovery Center 2	Small Business Administration	Eric Shaw (O)	404-895-8439	3	Provide Information to disaster survivors regarding the Small Business Administration (SBA) Disaster loan programs.	BRC 2 - Super Pufft Snacks 700 West Lance Drive, Perry, FL, 32348 <b>USNG:</b> 17R KP 50876 33398 11/17/2018 0900 EST	Taylor County Operating hours: Monday - Saturday: 0900 - 1800 EST Closed on Sundays
----------------------------	-------------------------------	---------------	--------------	---	---	---	--

**Communications (radio frequency/channel information and/or phone contact numbers needed for this assignment):**  
 N/A

**3. Operational Period:** 11/17/2018 0700 to 11/20/2018 0700

**4. Medical Aid Stations**

Name	Division	Locations	Phys	Para
------	----------	-----------	------	------

**5. Ambulance Services**

Name	Division	Address	Phone	Para	EMT
			911	Yes	Yes

**6. Hospitals**

Name	Division	Address	Phone	Helipad	Trauma Center	Burn Center
VA Tallahassee Outpatient Clinic		2181 Orange Ave., Tallahassee, FL 32311 <b>USNG:16R GU 64458 67536</b>	850-878-0191	No	No	No
Tallahassee Memorial HealthCare		1300 Miccosukee Road, Tallahassee, FL 32308 <b>USNG:16R GU 62931 72485</b>	850-431-1155	Yes	Yes	No
Capital Regional Medical Center		2626 Capital Medical Blvd., Tallahassee, FL 32308 <b>USNG:16R GU 65858 74723</b>	850-325-5000	Yes	No	No

**7. Medical Emergency Procedures**

- Report the emergency by first calling 9-1-1.
- Assist the injured/ill person(s) and provide comfort.
- If trained in First Aid and/or CPR/AED, you may offer medical assistance within your scope of training.
- When a medical emergency involves blood/body fluids, do not touch fluids without personal protective equipment (PPE).
- Do not attempt to move a person with suspected spinal injuries.
- Report the emergency to your supervisor and the Safety Officer.

<b>FEMA ICS FORM 206 MEDICAL PLAN</b>	<b>1. FEMA Disaster Number:</b> DR-4399-FL	<b>2. Description:</b> Branch I
---------------------------------------	---	------------------------------------

**3. Operational Period:** 11/17/2018 0700 to 11/20/2018 0700

**4. Medical Aid Stations**

Name	Division	Locations	Phys	Para
------	----------	-----------	------	------

**5. Ambulance Services**

Name	Division	Address	Phone	Para	EMT
			911	Yes	Yes

**6. Hospitals**

Name	Division	Address	Phone	Helipad	Trauma Center	Burn Center
Gulf Coast Regional Medical Center (Emergencies Only)	Bay County	449 West 23rd Street, Panama City, FL, 32405 <b>USNG:16R FU 28410 40556</b>	850-769-8341	No	No	No
Bay Medical Sacred Heart Hospital (Emergencies Only)	Bay County	615 North Bonita Avenue, Panama City, FL, 32401 <b>USNG:16R FU 30284 37252</b>	850-769-1511	No	No	No
Sacred Heart on the Gulf	Gulf County	3801 US-98, Port St. Joe, FL 32456 <b>USNG:16R FU 60518 05131</b>	850-229-5600	Yes	Yes	Yes

*(This section is currently blank in the provided image.)*

**7. Medical Emergency Procedures**

- Report the emergency by first calling 9-1-1.
- Assist the injured/ill person(s) and provide comfort.
- If trained in First Aid and/or CPR/AED, you may offer medical assistance within your scope of training.
- When a medical emergency involves blood/body fluids, do not touch fluids without personal protective equipment (PPE).
- Do not attempt to move a person with suspected spinal injuries.
- Report the emergency to your supervisor and the Safety Officer.

<b>8. Prepared By:</b> William "Rod" Green <b>Date &amp; Time:</b> 11/16/2018 16:00:00 EST	<b>9. Reviewed by:</b> William "Rod" Green <b>Date &amp; Time:</b> 11/16/2018 16:00:00 EST
---	---

<b>FEMA ICS FORM 206 MEDICAL PLAN</b>	<b>1. FEMA Disaster Number:</b> DR-4399-FL	<b>2. Description:</b> Branch II
---------------------------------------	---	-------------------------------------

**3. Operational Period:** 11/17/2018 0700 to 11/20/2018 0700

**4. Medical Aid Stations**

Name	Division	Locations	Phys	Para
------	----------	-----------	------	------

**5. Ambulance Services**

Name	Division	Address	Phone	Para	EMT
			911	Yes	Yes

**6. Hospitals**

Name	Division	Address	Phone	Helipad	Trauma Center	Burn Center
Doctors Memorial Hospital	Holmes County	2600 Hospital Drive, Bonifay, FL, 32425 <b>USNG:16R FV 26097 03811</b>	850-547-8000	Yes	No	No
Northwest Florida Community Hospital	Washington County	1360 Brickyard Road, Chipley, FL, 32428 <b>USNG:16R FV 39476 04418</b>	850-638-1610	Yes	No	No

*(This section is currently blank.)*

**7. Medical Emergency Procedures**

- Report the emergency by first calling 9-1-1.
- Assist the injured/ill person(s) and provide comfort.
- If trained in First Aid and/or CPR/AED, you may offer medical assistance within your scope of training.
- When a medical emergency involves blood/body fluids, do not touch fluids without personal protective equipment (PPE).
- Do not attempt to move a person with suspected spinal injuries.
- Report the emergency to your supervisor and the Safety Officer

<b>8. Prepared By:</b> William "Rod" Green <b>Date &amp; Time:</b> 11/16/2018 16:00:00 EST	<b>9. Reviewed by:</b> William "Rod" Green <b>Date &amp; Time:</b> 11/16/2018 16:00:00 EST
---	---

<b>FEMA ICS FORM 206 MEDICAL PLAN</b>	<b>1. FEMA Disaster Number:</b> DR-4399-FL	<b>2. Description:</b> Branch III
---------------------------------------	---	--------------------------------------

**3. Operational Period:** 11/17/2018 0700 to 11/20/2018 0700

**4. Medical Aid Stations**

Name	Division	Locations	Phys	Para
------	----------	-----------	------	------

**5. Ambulance Services**

Name	Division	Address	Phone	Para	EMT
			911	Yes	Yes

**6. Hospitals**

Name	Division	Address	Phone	Helipad	Trauma Center	Burn Center
Gadsden Memorial Medical Center	Gadsden County	23186 Blue Star Highway, Quincy, FL, 32351 <b>USNG:16R GU 35172 84458</b>	850-875-6000	Yes	No	No
Jackson Hospital	Jackson County	4250 Hospital Drive, Marianna, FL, 32446 <b>USNG:16R FV 68315 07373</b>	850-526-2200	Yes	No	No

**7. Medical Emergency Procedures**

- Report the emergency by first calling 9-1-1.
- Assist the injured/ill person(s) and provide comfort.
- If trained in First Aid and/or CPR/AED, you may offer medical assistance within your scope of training.
- When a medical emergency involves blood/body fluids, do not touch fluids without personal protective equipment (PPE).
- Do not attempt to move a person with suspected spinal injuries.
- Report the emergency to your supervisor and the Safety Officer.

<b>8. Prepared By:</b> William "Rod" Green <b>Date &amp; Time:</b> 11/16/2018 16:00:00 EST	<b>9. Reviewed by:</b> William "Rod" Green <b>Date &amp; Time:</b> 11/16/2018 16:00:00 EST
---	---

<b>FEMA ICS FORM 206 MEDICAL PLAN</b>	<b>1. FEMA Disaster Number:</b> DR-4399-FL	<b>2. Description:</b> Branch IV
---------------------------------------	---	-------------------------------------

**3. Operational Period:** 11/17/2018 0700 to 11/20/2018 0700

**4. Medical Aid Stations**

Name	Division	Locations	Phys	Para
------	----------	-----------	------	------

**5. Ambulance Services**

Name	Division	Address	Phone	Para	EMT
			911	Yes	Yes

**6. Hospitals**

Name	Division	Address	Phone	Helipad	Trauma Center	Burn Center
George E. Weems Memorial Hospital (Emergencies Only)	Franklin County	135 Avenue G, Apalachicola, FL, 32320 <b>USNG:16R FT 94290 89946</b>	850-653-8853	No	No	No
Tallahassee Memorial Hospital	Leon County	1300 Miccosukee Road, Tallahassee, FL 32308 <b>USNG:16R GU 62931 72485</b>	850-431-1155	Yes	Yes	No
Tallahassee Memorial Hospital	Wakulla County	15 Council Moore Road, Crawfordville, FL, 32327 <b>USNG:16R GU 52801 40740</b>	850-926-7105	No	No	No

**7. Medical Emergency Procedures**

- Report the emergency by first calling 9-1-1.
- Assist the injured/ill person(s) and provide comfort.
- If trained in First Aid and/or CPR/AED, you may offer medical assistance within your scope of training.
- When a medical emergency involves blood/body fluids, do not touch fluids without personal protective equipment (PPE).
- Do not attempt to move a person with suspected spinal injuries.
- Report the emergency to your supervisor and the Safety Officer.

<b>8. Prepared By:</b> William "Rod" Green <b>Date &amp; Time:</b> 11/16/2018 16:00:00 EST	<b>9. Reviewed by:</b> William "Rod" Green <b>Date &amp; Time:</b> 11/16/2018 16:00:00 EST
---	---

<b>FEMA ICS FORM 206 MEDICAL PLAN</b>	<b>1. FEMA Disaster Number:</b> DR-4399-FL	<b>2. Description:</b> Branch V
---------------------------------------	---	------------------------------------

**3. Operational Period:** 11/17/2018 0700 to 11/20/2018 0700

**4. Medical Aid Stations**

Name	Division	Locations	Phys	Para
------	----------	-----------	------	------

**5. Ambulance Services**

Name	Division	Address	Phone	Para	EMT
			911	Yes	Yes

**6. Hospitals**

Name	Division	Address	Phone	Helipad	Trauma Center	Burn Center
Doctors Memorial Hospital	Taylor County	333 North Byron Butler Parkway, Perry, FL, 32347 <b>USNG:17R KP 50268 35043</b>	850-584-0800	Yes	No	No

**7. Medical Emergency Procedures**

- Report the emergency by first calling 9-1-1.
- Assist the injured/ill person(s) and provide comfort.
- If trained in First Aid and/or CPR/AED, you may offer medical assistance within your scope of training.
- When a medical emergency involves blood/body fluids, do not touch fluids without personal protective equipment (PPE).
- Do not attempt to move a person with suspected spinal injuries.
- Report the emergency to your supervisor and the Safety Officer.

<b>8. Prepared By:</b> William "Rod" Green <b>Date &amp; Time:</b> 11/16/2018 16:00:00 EST	<b>9. Reviewed by:</b> William "Rod" Green <b>Date &amp; Time:</b> 11/16/2018 16:00:00 EST
---	---



FEMA ICS FORM 230 INTERNAL DAILY MEETING SCHEDULE		1. FEMA Disaster Number: DR-4399-FL	2. Date/Time Prepared: 11/16/2018 1600 EST
<b>3. Operational Period (Date/Time):</b> 11/17/2018 0700 EST to 11/20/2018 0700 EST			
Time / Time Zone	Meeting Name	Purpose / Attendees	Meeting Location
<b>Monday</b>			
0730 EST	Direct Housing Meeting	Discuss and coordinate Branch-level housing activities.	AFO Sutton Building - 2nd Floor Individual Assistance Conference room  1-800-320-4330 PIN: 247075#
0900 EST	Bay County Shelter Call	Designated Staff	Daily SEOC 130-D 888-670-3525 PIN: 996-426-8681#
0900 EST	DRC Taskforce Coordination Call	Discuss and coordinate Disaster Recovery Center activities. State, LOG, Safety, Security, DIA, ERO, IA, Mitigation, DSA, MERS, SBA.	DAILY Conference Call 800-320-4330 PIN: 404080#
0900 EST	IA Housing Staff Meeting	Designated Staff	Daily Conference Call
0900 EST	Disability Coordination Call	Designated Staff	888-670-3525 PIN: 507-314-8497#
0930 EST	Joint Command and General Staff Meeting	Review approved incident objectives. Provide, share important information and immediate direction.  UCG, Command and General Staff, Situation Unit Leader, designated and invited guests.	AFO Sutton Building - Conference Room 200J  1-800-320-4330 PIN: 639480# <a href="https://fema.connectsolutions.com/FLmeetings/">https://fema.connectsolutions.com/FLmeetings/</a>
1000 EST	State Mass Care Coordination and Human Services Taskforce Call	Discuss and coordinate State Mass Care and Human Services activities.	1-888-670-3525 PIN: 996426868#
1200 EST	Operations Tactics Meeting	Review and finalize the draft Operational Planning Worksheets (FEMA-ICS 215).  All Operations personnel, ESF leads, Community Relations Lead responsible for Incident Action Planning, RESL, LSC, and SOFR.	AFO Sutton Building - Conference Room 200J  1-800-320-4330 PIN: 639480# <a href="https://fema.connectsolutions.com/FLmeetings/">https://fema.connectsolutions.com/FLmeetings/</a>
1400 EST	Housing Task Force	Discuss and coordinate Housing recovery activities.	AFO Sutton Building - Conference Room 200J  1800-320-4330 PIN: 270412#  This meeting occurs Mondays, Wednesdays, and Fridays.
1530 EST	DRC Taskforce Coordination Call	Discuss and coordinate Disaster Recovery Center activities.  State, LOG, Safety, Security, DIA, ERO, IA, Mitigation, DSA, MERS, SBA	By Invitation Only
1600 EST	Planning Meeting	Approve the IAP for the next operational period  UCG, Command and General Staff, SITL, designated and invited guests.	AFO Sutton Building - Conference Room 200J  1-800-320-4330 PIN: 639480# <a href="https://fema.connectsolutions.com/FLmeetings/">https://fema.connectsolutions.com/FLmeetings/</a>
<b>Tuesday</b>			
N/A	N/A	N/A	N/A
<b>Wednesday</b>			
N/A	N/A	N/A	N/A

Thursday			
N/A	N/A	N/A	N/A
Friday			
N/A	N/A	N/A	N/A
Saturday			
0730 EST	Direct Housing Meeting	Discuss and coordinate Branch level housing activities.	AFO Sutton Building - 2nd Floor Individual Assistance Conference Room  1-800-320-4330 PIN: 247075#
0800 EST	Operations Briefing	Brief personnel responsible for executing and supporting the IAP.  BDs, DIVS/GRPS, TFLs, CRLDs and other personnel responsible for supporting the IAP.	AFO Sutton Building - Conference Room 200J  1-800-320-4330 PIN: 639480#
0900 EST	DRC Taskforce Coordination Call	Discuss and coordinate Disaster Recovery Center activities. State, LOG, Safety, Security, DIA, ERO, IA, Mitigation, DSA, MERS, SBA.	Conference Call 800-320-4330 PIN: 404080#
0900 EST	Bay County Shelter Call	Designated Staff	SEOC 130-D 888-670-3525 PIN: 9964268681#
0900 EST	Disability Coordination Call	Designated Staff	888-670-3525 PIN: 5073148497#
1000 EST	State Mass Care Coordination and Human Services Taskforce Call	Discuss and coordinate State Mass Care and Human Services activities.	1-888-670-3525 PIN: 9964268681#
1000 EST	State Mass Care Coordination and Human Services Taskforce DAILY	Designated Staff	Conference Call 888-670-3525 PIN: 996426868#
1400 EST	State Logistics Tactics Meeting T – TH – SA	Designated Staff	SEOC 130-D
1530 EST	DRC Taskforce Coordination Call	Discuss and coordinate Disaster Recovery Center activities. State, LOG, Safety, Security, DIA, ERO, IA, Mitigation, DSA, MERS, SBA.	By Invitation Only
Sunday			
0730 EST	Direct Housing Meeting	Discuss and coordinate Branch level housing activities.	AFO Sutton Building - 2nd Floor Individual Assistance Conference Room  1-800-320-4330 PIN: 247075#
0900 EST	Bay County Shelter Call	Designated Staff	DAILY SEOC 130-D 888-670-3525 PIN: 9964268681#
0900 EST	Disability Coordination Call	Designated Staff	888-670-3525 PIN: 5073148497#
0900 EST	DRC Taskforce Coordination Call	Discuss and coordinate Disaster Recovery Center activities.  State, LOG, Safety, Security, DIA, ERO, IA, Mitigation, DSA, MERS, SBA	By Invitation Only
1000 EST	State Mass Care Coordination and Human Services Taskforce Call	Discuss and coordinate State Mass Care and Human Services activities.	1-888-670-3525 PIN: 9964268681#
1530 EST	DRC Taskforce Coordination Call	Discuss and coordinate Disaster Recovery Center activities.  State, LOG, Safety, Security, DIA, ERO, IA, Mitigation, DSA, MERS, SBA.	By Invitation Only

**4. Prepared By:**  
Teprece Young, RESL

**5. Reviewed By:**  
David Clay, PSC

**GENERAL MESSAGE (FEMA ICS FORM 213)**

**TO:** All

**POSITION:** N/A

**FROM:** Planning

**POSITION:** N/A

**SUBJECT:** Critical Information Requirements (CIRs)

**DATE/TIME:** 11/16/2018 1600 EST

**MESSAGE:**

1. Threat assessment of potential/likelihood of additional incidents (Confirmation of additional incidents, and are they single incidents)
2. Work-related Injury, Illness or Death of a team member, responder or civilian (Number of confirmed fatalities and corresponding locations, serious injuries, sudden illness, and hospitalization that trends for potential outbreak)
3. Significant loss or damage and threat to Federal facilities, personnel, systems, assets, , commodities, and operations (Incident that impacts and or threaten federal facilities, personnel, systems/assets, commodities, and operations)
4. Change to the Operational and or National Environment (Major change to Federal capabilities that would adversely affect the overall readiness of the United States to prevent or protect against a attack or any other incident)
5. Media Inquiries, Political Interest, Ethical Issues (Any situation that result in the loss of public trust/confidence, degradation of credibility and negative media coverage)
6. Additional Declarations (Any additional declarations and/or amendments to the current incident)

Anything listed as a Critical Information Requirement (CIR) is an immediate notifying event. In the event that one of the CIR triggers occur, the responsible party must contact the Situation Unit and the Planning Section as a whole.

Situation Unit: [chong.lo@fema.dhs.gov](mailto:chong.lo@fema.dhs.gov) (202-704-7796)

Planning Section: [Michael-FL-Planning@fema.dhs.gov](mailto:Michael-FL-Planning@fema.dhs.gov)

**SIGNATURE:** Arnold Lewin

**POSITION:** Situation Unit Leader

**REPLY:**

**DATE/TIME:** 11/16/2018 1600 EST

**SIGNATURE/POSITION:** Arnold Lewin, SITL

**GENERAL MESSAGE (FEMA ICS FORM 213)**

**TO:** All

**POSITION:** N/A

**FROM:** Planning

**POSITION:** N/A

**SUBJECT:** Lightning: What You Need to Know

**DATE/TIME:** 11/16/2018 1600 EST

**MESSAGE:**

NO PLACE outside is safe when thunderstorms are in the area!!

If you hear thunder, lightning is close enough to strike you.

When you hear thunder, immediately move to safe shelter: a substantial building with electricity or plumbing or an enclosed, metal-topped vehicle with windows up.

Stay in safe shelter at least 30 minutes after you hear the last sound of thunder.

**Indoor Lightning Safety**

Stay off corded phones, computers and other electrical equipment that put you in direct contact with electricity.

Avoid plumbing, including sinks, baths and faucets.

Stay away from windows and doors and stay off porches.

Do not lie on concrete floors, and do not lean against concrete walls.

**Last Resort Outdoor Risk Reduction Tips**

If you are caught outside with no safe shelter anywhere nearby the following actions may reduce your risk:

Immediately get off elevated areas such as hills, mountain ridges or peaks

Never lie flat on the ground

Never shelter under an isolated tree

Never use a cliff or rocky overhang for shelter

Immediately get out and away from ponds, lakes and other bodies of water

Stay away from objects that conduct electricity (barbed wire fences, power lines, windmills, etc.)

**Personal Safety in cars:** Reported incidents and related injuries make it clear that a person inside a fully enclosed metal vehicle must not be touching metallic objects referenced to the outside of the car. Door and window handles, radio dials, CB microphones, gearshifts, steering wheels, and other inside-to-outside metal objects should be left alone during close-in lightning events. We suggest pulling off to the side of the road in a safe manner, turning on the emergency blinkers, turning off the engine, putting one's hands in one's lap, and waiting out the storm.

**SIGNATURE:** William "Rod" Green

**POSITION:** Safety Officer

**REPLY:**

**DATE/TIME:** 11/16/2018 1600 EST

**SIGNATURE/POSITION:** William "Rod" Green, Safety Officer

■ Never feed alligators – it’s dangerous and illegal. When fed, alligators can overcome their natural wariness and learn to associate people with food. When this happens, some of these alligators have to be removed and killed.

■ Dispose of fish scraps in garbage cans at boat ramps and fish camps. Do not throw them into the water. Although you are not intentionally feeding alligators when you do this, the result can be the same.

■ Seek immediate medical attention if you are bitten by an alligator. Alligator bites can result in serious infections.

■ Observe and photograph alligators only from a distance. Remember, they’re an important part of Florida’s natural history as well as an integral component of aquatic ecosystems.



Janice Plain

To report nuisance alligators call  
**866-FWC-GATOR (866-392-4286).**



[MyFWC.com/Alligator](http://MyFWC.com/Alligator)



Tim Donovan, FWC

Call 866-FWC-GATOR (392-4286) to report nuisance alligators.

# A Guide to Living with Alligators

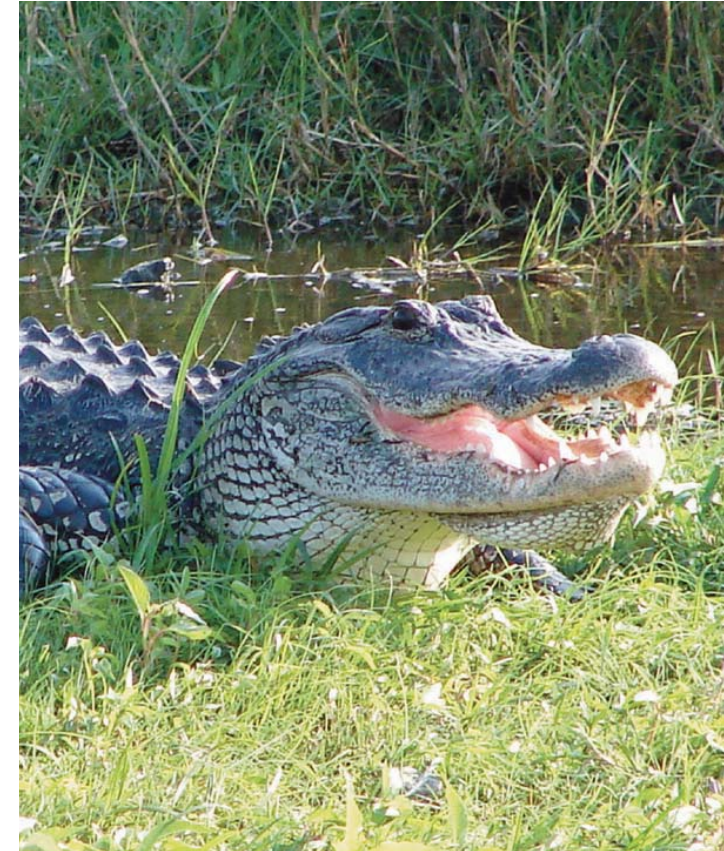

Jamie Feddersen







Lizabeth West, FWC

Do not swim outside of posted swimming areas or in waters that may be inhabited by alligators.

## Living with Alligators

In Florida, the growing number of people living and recreating near water has led to a steady rise in the number of alligator-related complaints. The majority of these complaints relate to alligators being where they simply aren't wanted. Because of these complaints, the Florida Fish and Wildlife Conservation Commission's Statewide Nuisance Alligator Program permits the killing of approximately 7,000 nuisance alligators each year. Using this approach, and through increased public awareness, the rate of alligator bites on people has remained constant despite the increased potential for alligator-human interactions as Florida's human population has grown.

Alligators are an important part of Florida's landscape and play a valuable role in the ecology of our state's wetlands. Alligators are predators and help keep other aquatic animal populations in balance. A better understanding of the facts and information presented in this brochure will help ensure that people and alligators can continue to coexist.

Visit [MyFWC.com/Gators](http://MyFWC.com/Gators) for more information about alligators and the latest nuisance alligator program statistics.



Tim Donovan, FWC

## Alligators and People

Alligators are a fundamental part of Florida's wetlands, swamps, rivers and lakes, and they are found in all 67 counties. Florida continues to experience human population growth. Many new residents seek waterfront homes, resulting in increased interactions between people and alligators.

Although most Floridians understand that we have alligators living in our state, the potential for conflict exists. Because of their predatory nature, alligators may target pets and livestock as prey. Unfortunately, people also are occasionally bitten. Since 1948, Florida has averaged about five unprovoked bites per year. During that period, a little more than 300 unprovoked bites to people have been documented in Florida, with 22 resulting in deaths.

In the past 10 years, the Florida Fish and Wildlife Conservation Commission has received an average of nearly 16,000 alligator-related complaints per year. Most of these complaints deal with alligators occurring in places such as backyard ponds, canals, ditches and streams, but other conflicts occur when alligators wander into garages, swimming pools and golf course ponds. Sometimes, alligators come out of the water to bask in the sun or move between wetlands. In many cases, if left alone, these alligators will eventually move on to areas away from people.

## Safety Tips

■ Generally, alligators less than four feet in length are not large enough to be dangerous unless handled. However, if you encounter any alligator that you believe poses a threat to people, pets or property,

call the Nuisance Alligator Hotline at 866-FWC-GATOR (866-392-4286). Please be aware, nuisance alligators are killed, not relocated.

■ Be aware of the possibility of alligators when you are in or near fresh or brackish water. Bites may occur when people do not pay close enough attention to their surroundings when working or recreating near water.

■ Do not swim outside of posted swimming areas or in waters that might be inhabited by large alligators.

■ Alligators are most active between dusk and dawn. Therefore, avoid swimming at night.

■ Dogs and cats are similar in size to the natural prey of alligators. Don't allow pets to swim, exercise or drink in or near waters that may contain alligators. Dogs often attract an alligator's interest, so do not swim with your dog.

■ Leave alligators alone. State law prohibits killing, harassing or possessing alligators. Handling even small alligators can result in injury.



Tim Donovan, FWC

A young alligator wanders onto a porch in a residential neighborhood.