



FEMA

Daily Operations Briefing

Friday, November 2, 2018

8:30 a.m. EDT

Tropical Cyclone Yutu



FEMA

Safety and Security:

- 2 confirmed fatalities

Food, Water, Sheltering:

- Rota: all water services online
- Saipan & Tinian: mobile water filtration system on each island providing potable water; private vendors providing water to residents
- **Shelters/Occupants: 13 (+1) / 965 (+79)** across CNMI; all Rota shelters closed; **9 (+2) shelters at or over capacity**
- **Saipan: 4 long-term congregate shelters have been identified/prepared for residents**

Health and Medical:

- Saipan: hospital remains operational on generator power and is below capacity
- Tinian: Tinian Medical Center structurally compromised, no current patients

Energy:

- Saipan: 99% of customers without power; Tinian 100% customers without power; Rota: power restored to nearly 99% of customers
- Saipan: 8 of 9 power feeders offline; island relying on generators
- Tinian: 4 of 4 power feeders offline; island relying on generators, 2 generators installed
- Rota: all 3 power feeders online
- Gas stations: Saipan: 6 of 10 open and receiving regularly scheduled fuel deliveries; Tinian: one gas station open, using generator power

Communication:

- Saipan: 5 of 20 cell towers on generator power, cell service intermittent
- Tinian: 1 cell tower down, 2 on generator power
- Rota: 1 cell tower down, 4 on generator power

Transportation:

- Airports:
 - Saipan: restricted to humanitarian relief only; **mobile air traffic control tower** arrived and positioned; one generator repaired; second generator has required repairs identified with no estimated time of completion
 - Tinian: open for humanitarian relief flights only
 - Gov CNMI announced CNMI would resume normal flight operations on November
- Roads:
 - Saipan: road debris clearance estimated at 80% of major highways and is ongoing
 - Tinian: debris clearance continues

Hazardous Waste

- Saipan: 1 waste water plant is **full mission capable**, 1 is non-mission capable

State/Local Response

- CNMI EOC at Full Activation
- Governor declared a State of Emergency; Guam National Guard supporting

FEMA HQ/Federal Response

- FEMA-3408-EM-CNMI approved Oct 23; FEMA-4404-DR-CNMI approved Oct 26
- FEMA Region IX RWC at Steady State, continues to monitor
- FEMA Region IX IMAT-2 deployed to Saipan; LNOs in Guam, Rota and Tinian
- FEMA Region VII IMAT deployed to CNMI (already deployed for Mangkhut)
- FEMA NWC at Enhanced Watch 24/7
- FEMA HQ ISB team and MERS assets deployed
- HHS medical teams and assets deployed

Tropical Outlook – Atlantic

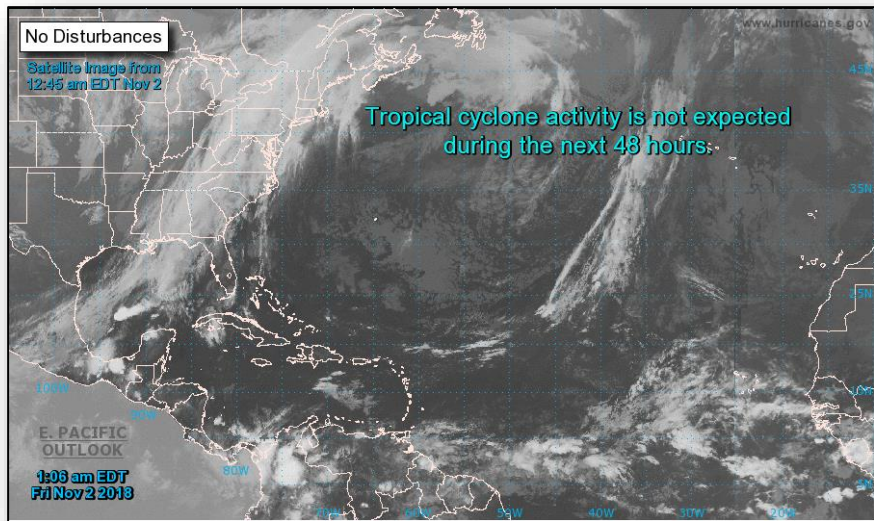

48 Hour Outlook



5 Day Outlook

Tropical Outlook – Eastern Pacific



Disturbance 1 (as of 2:00 a.m. EDT)

- 600 miles S of southern tip of Baja California Peninsula
- Moving slowly
- Conditions are forecast to be conducive for development and a tropical depression is likely to form during the next few days
- Formation chance through 48 hours: High (90%)
- Formation chance through 5 days: High (90%)

Disturbance 2 (as of 2:00 a.m. EDT)

- 1,500 SW of the southern tip of the Baja California Peninsula
- Moving W or WNW at 5 -10 mph
- Any development during the next few days should be slow to occur
- Formation chance through 48 hours: Low (10%)
- Formation chance through 5 days: Low (10%)

Disturbance 3 (as of 2:00 a.m. EDT)

- 1,000 miles SW of the southern tip of the Baja California Peninsula
- Moving W or WNW to NW at 5 -10 mph
- Some development is possible, although it could be limited due to proximity of the disturbance to the east
- Formation chance through 48 hours: Low (20%)
- Formation chance through 5 days: Medium (40%)

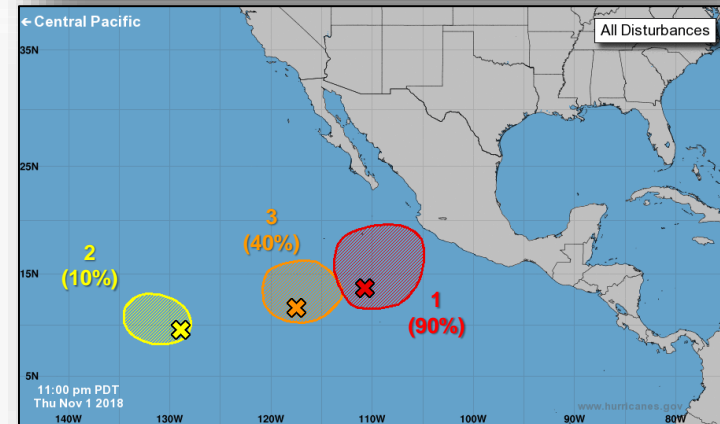
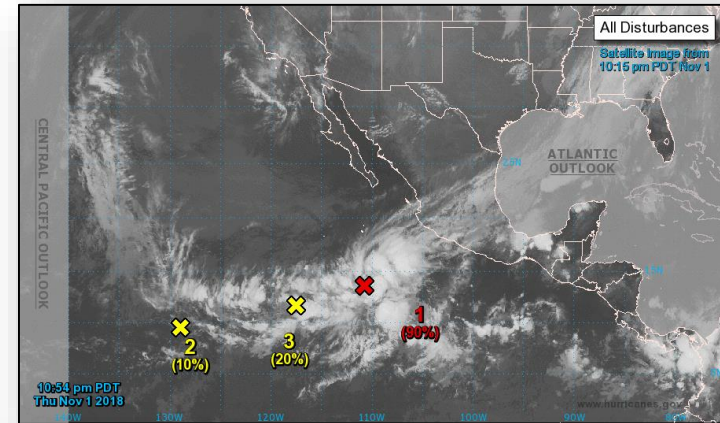

Tropical Outlook – Central Pacific

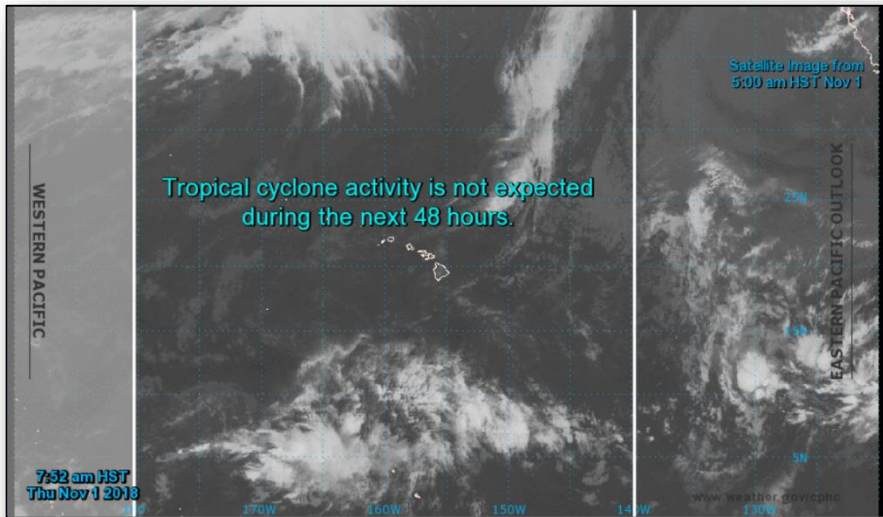

48 Hour Outlook

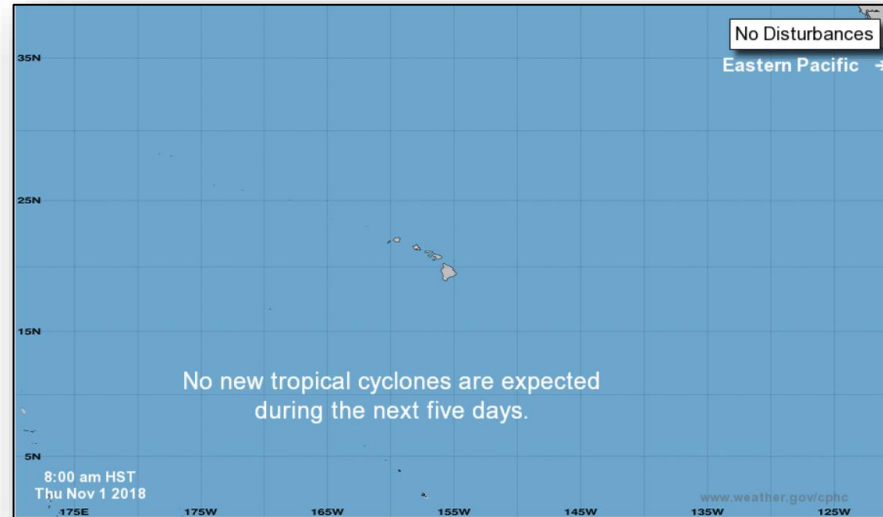

5 Day Outlook

National Weather Forecast



FEMA

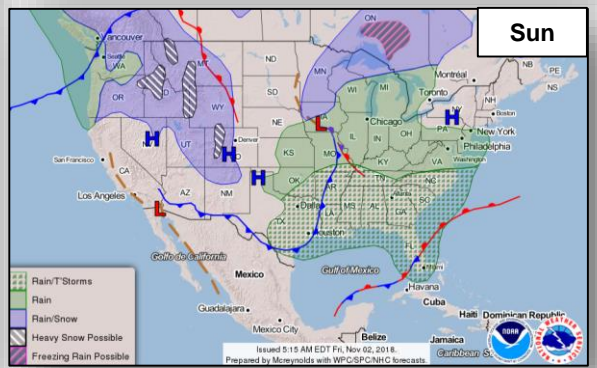
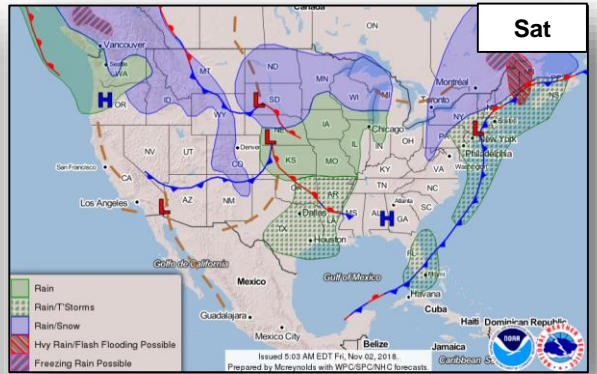
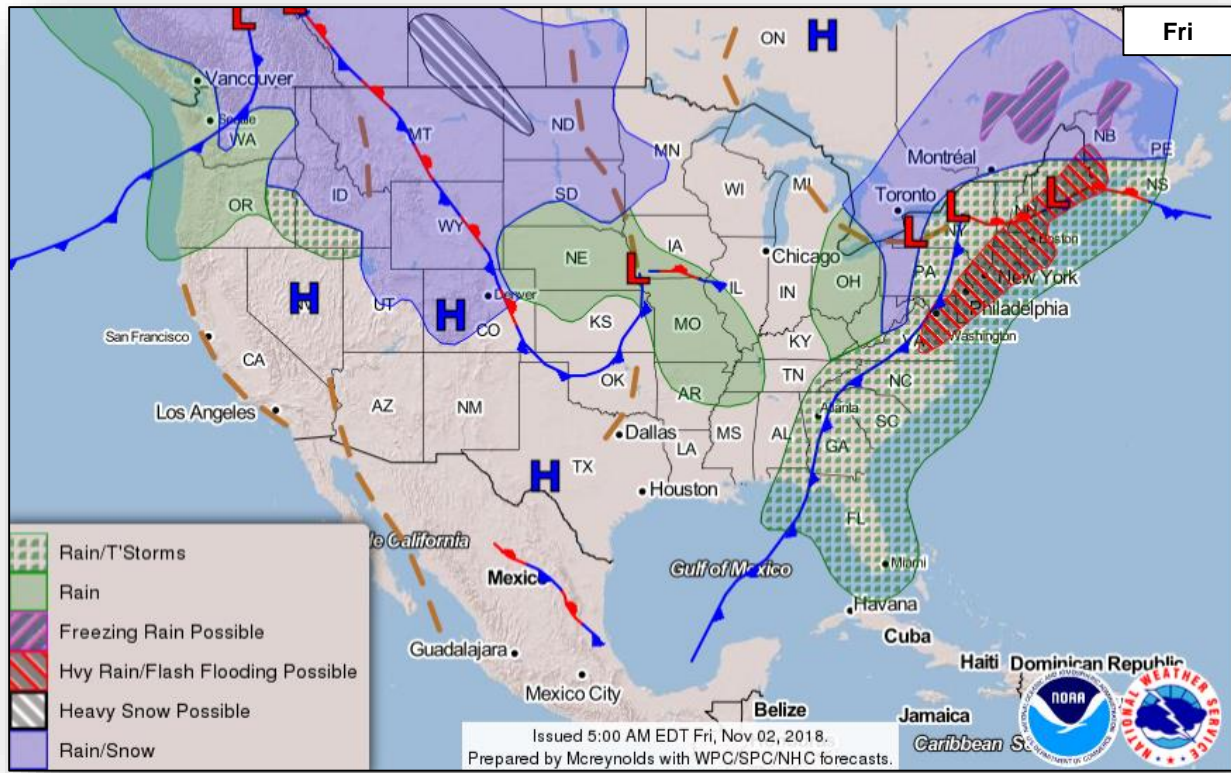

Precipitation / Excessive Rainfall Forecast



FEMA

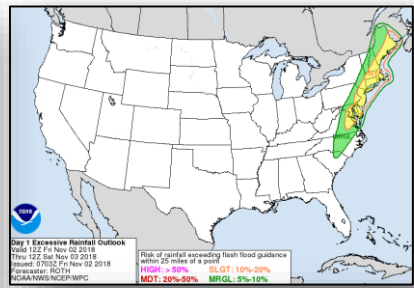
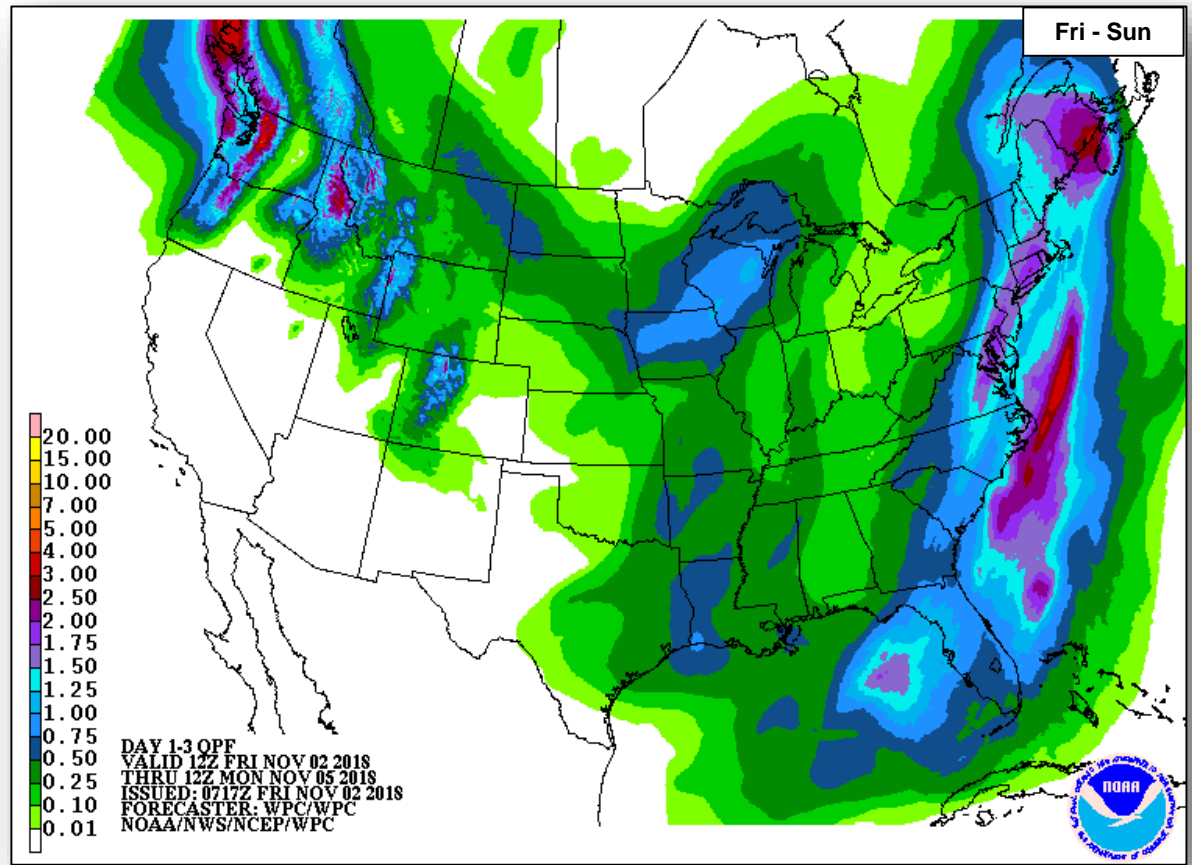

Fri

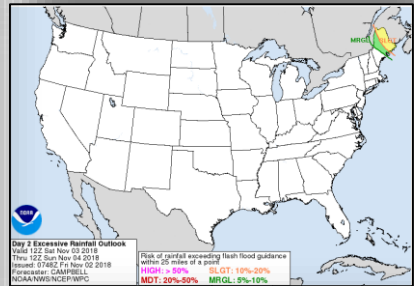

Sat

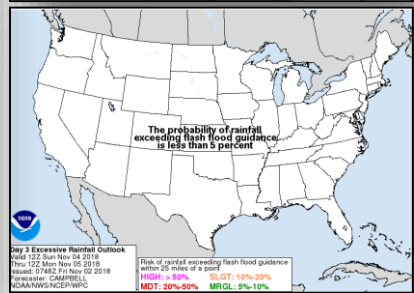

Sun

Fire Weather Outlook



FEMA

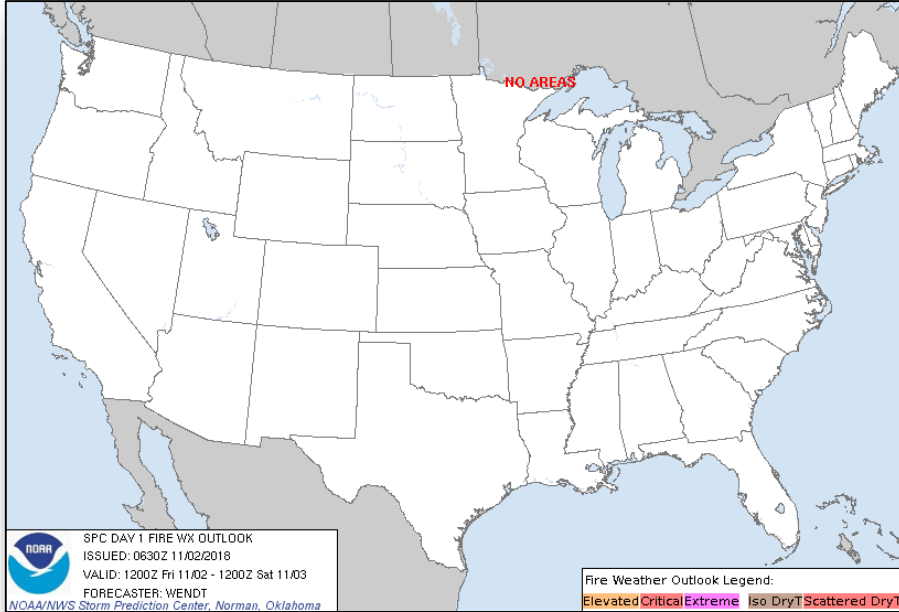

Friday

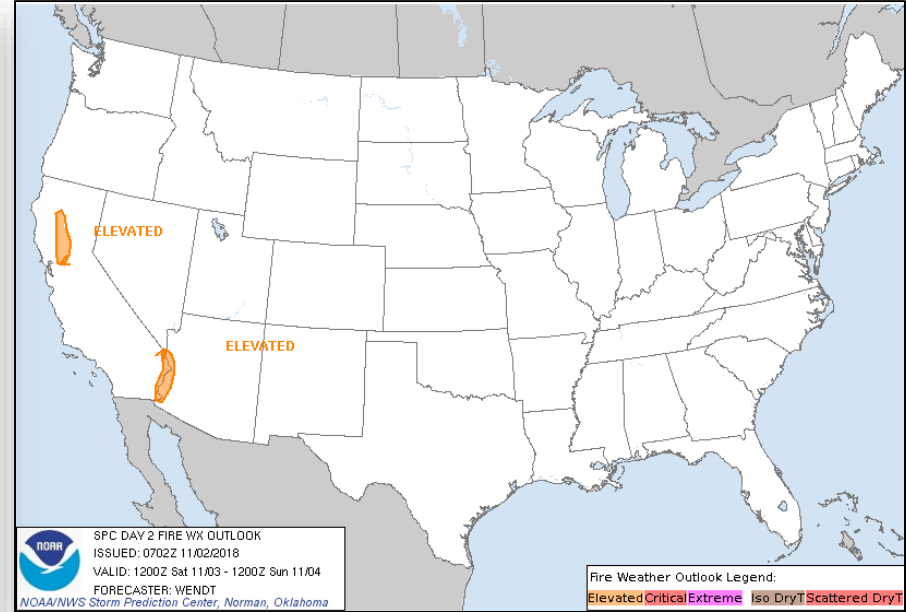

Saturday

Hazards Outlook – Nov 4 - 8



FEMA

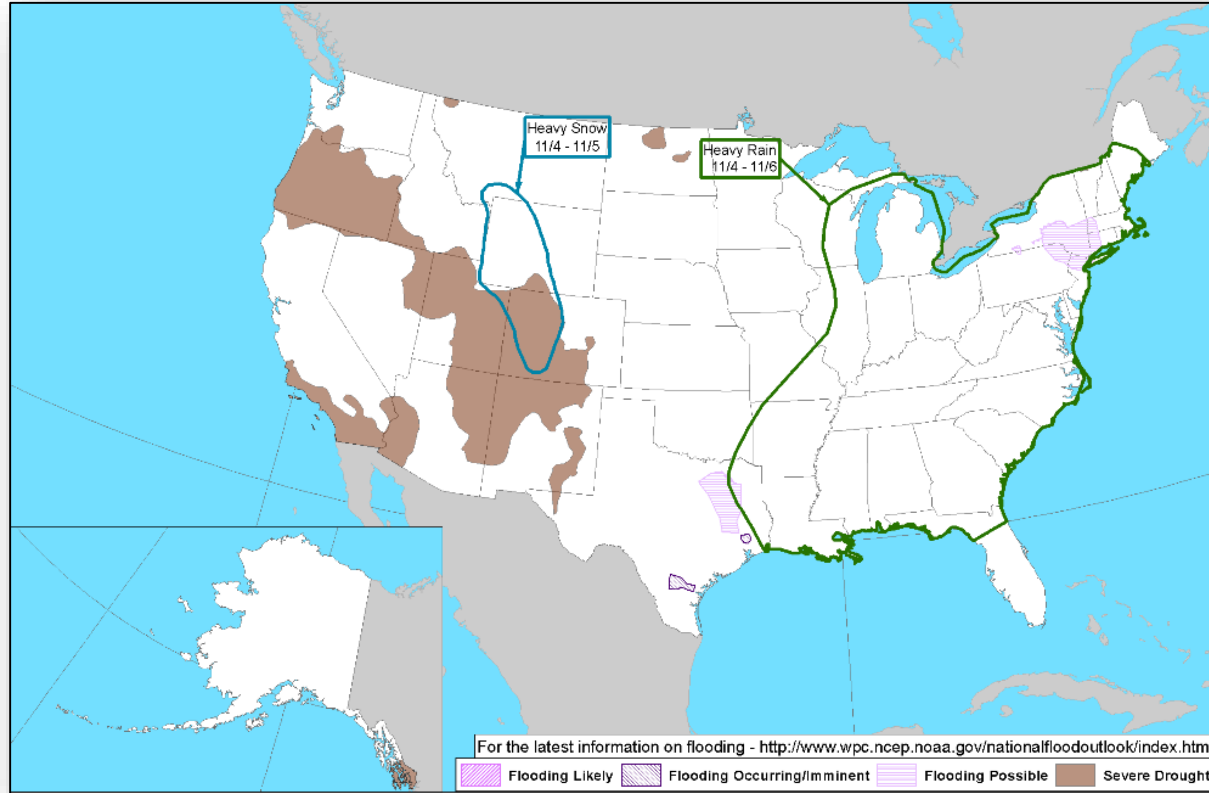

Joint Preliminary Damage Assessments



FEMA

Region	State / Location	Event	IA / PA	Number of Counties		Start – End
				Requested	Completed	
III	VA	Hurricane Michael October 10-11, 2018 and continuing	IA	0	0	N/A
			PA	38 (+2)	0	10/29 – TBD
V	MN	Flooding October 10, 2018	IA	0	0	NA
			PA	1	0	10/29 – TBD
VII	KS	Severe Storms, High Winds, and Flooding October 4, 2018	IA	0	0	N/A
			PA	11	0	10/29 – TBD
X	AK	Flooding October 12-16, 2018	IA	0	0	N/A
			PA	1	0	10/31-TBD

Disaster Requests & Declarations



FEMA

Declaration Requests in Process					Requests APPROVED (since last report)	Requests DENIED (since last report)
3	IA	PA	HM	Date Requested	0	0
NC – DR (Appeal) Severe Storms, Flooding, Landslides, and Mudslides	X	X	X	September 19, 2018		
AL – DR Hurricane Michael	X	X	X	October 25, 2018		
TX –DR Severe Storms and Flooding	X	X	X	October 30, 2018		

Disaster Amendments



FEMA

Amendment	Date Issued	Action
Amendment No. 1 to FEMA-4402-DR-WI	November 1, 2018	Adds 1 county for Individual Assistance
Amendment No. 3 to FEMA-4400-DR-GA	November 1, 2018	Adds 31 counties for Public Assistance (Categories C-G) and 34 counties for Public Assistance (all categories)

Readiness – Deployable Teams and Assets



FEMA

Resource	Force Strength	Available	Deployed	Other	Cadres with 25% or Less Availability
IM Workforce	12,298 ▲	2,109 ▲ 18%	6,763 ▲	3,326	DSA 13% (113/853); EA 22% (123/561); EHP 6% (26/427); ER 5% (2/44); FL 17% (27/159); FM 22% (58/268); HM 11% (113/1020); HR 18% (44/246); IT 12% (76/634); LOG 11% (137/1,207); NDRS 25% (69/276); OPS 11% (29/273); PA 8% (157/1,903); PLAN 12% (42/345); SAF 11% (6/57); SEC 5% (6/119)
National IMATs* (1-2 Teams)	East : Composite: West:	Deployed Available B-2			
Regional IMATs (≤ 3 Teams)	Assigned: Available: PMC / NMC: Deployed:	13 1 3 9			
National ISBs (0 Teams)	Team A Team B Team C	Deployed Deployed Deployed			
US&R (>66%)	Assigned: Available: PMC / NMC: Deployed:	28 28 0 0			
MERS (>33-65%)	Assigned: Available: PMC / NMC: Deployed:	36 22 (-1) 0 14 (+1)			
FCO (≥3 Type I)	Assigned: Available: PMC / NMC: Deployed:	32 5 1 26			
FDRC (≥3)	Assigned: Available: PMC / NMC: Deployed:	13 4 2 7			

As of 3:00 a.m. EDT Nov 2, 2018 Created by: FEMA NWC

* **B-2 Status:** Assemble ≤ 2-hrs, On Site ≤ 18-hrs; **B-48 Status:** Assemble and deploy ≤ 48hrs; **Charlie Status:** No team assemble time requirement

FEMA Readiness – Activation Teams



Status		Activated Team	Activation Level	Activation Times	Reason / Comments
NWC (5 Teams)	Enhanced Watch			24/7	Tropical Cyclone Yutu
NRCC (2 Teams)	Activated				
HLT	Activated				
RWC / MOCs (10 Regions)	Steady State	Region VI			Returned to Steady State
RRCCs (10 Regions)	Steady State				

Backup Regions: **X, VIII and VI**

Daylight Savings Time Ends



FEMA

Reminder:

- Sunday, November 4, 2018
- At 2:00 AM turn back clocks to 1:00 AM
- This is a good time to replace batteries in both smoke and carbon monoxide detectors; a detector with dead batteries is the same as not having a detector at all





FEMA

FEMA's mission is helping people before, during, and after disasters.

Click [here](#) to subscribe to this briefing.