



# FEMA

## Daily Operations Briefing

**Monday, August 27, 2018**  
**8:30 a.m. EDT**

# Tropical Depression Lane – FINAL



**Current Situation:** Tropical Depression Lane continues to weaken and move away from the main Hawaiian Islands. Recovery efforts ongoing.

## Impacts

- Negligible power outages
- Sporadic road closures remain due to flooding, landslides, and debris; airports and ports at normal operations
- State / Federal offices and local schools expected to return to normal operations today
- **Shelters have closed** (*ARC Midnight Shelter Count as of 4:48 am EDT August 27*)

## State Response

- HI EOC at Partial Activation
- Hawaii County EOC at Full Activation; City and County of Honolulu EOCs at Partial Activation; Kauai County EOC at Monitoring; Maui County EOC at Normal Operations

## Federal Response

### FEMA Region IX

- RWC at Enhanced Watch (24/7)
- IMAT-1 deployed to HI ; LNOs deployed to all county EOCs

### FEMA HQ

- **NWC Enhanced Watch deactivated; returned to Steady State**
- Region VII IMAT deployed to Oakland, CA
- Bothell and Denver MERS deployed to Hawaii
- ISBs established in Maui, Kona, and Kauai; **ISB Teams Bravo and Charlie will begin demobilizing; Team Alpha remaining in Hawaii**
- US&R Federal Search and Rescue Coordination Group, White IST, and 3 Task Forces deployed to Hawaii
- USACE staff and Power Planning and Response Teams deployed to Hawaii

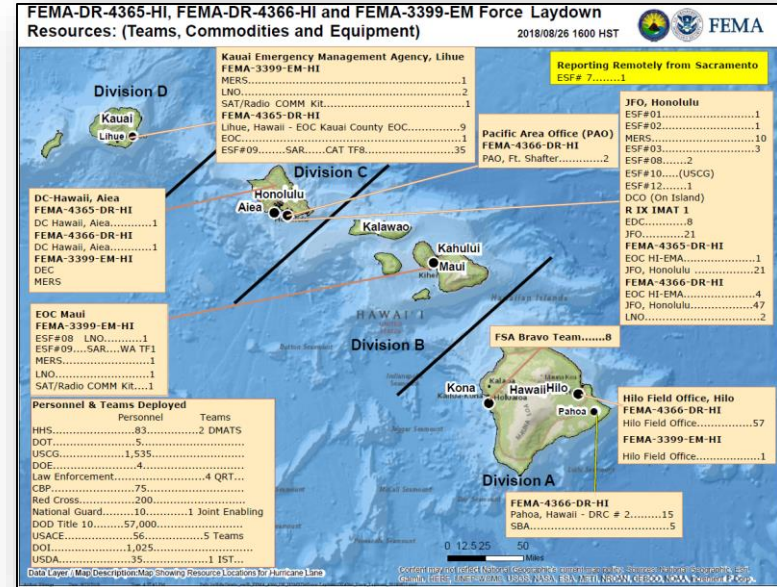

# Tropical Depression Lane – Central Pacific



FEMA

## Tropical Depression Lane (Advisory #52 as of 5:00 a.m. EDT)

- Located 470 miles WSW of Honolulu, Hawaii
- Moving W at 9 mph
- Maximum sustained winds 35 mph
- Expected to become an post-tropical remnant low today
- Lane may develop into a gale force extratropical low as it passes over portions of the northwestern Hawaiian Islands on Tuesday and Wednesday
- No coastal watches or warnings in effect

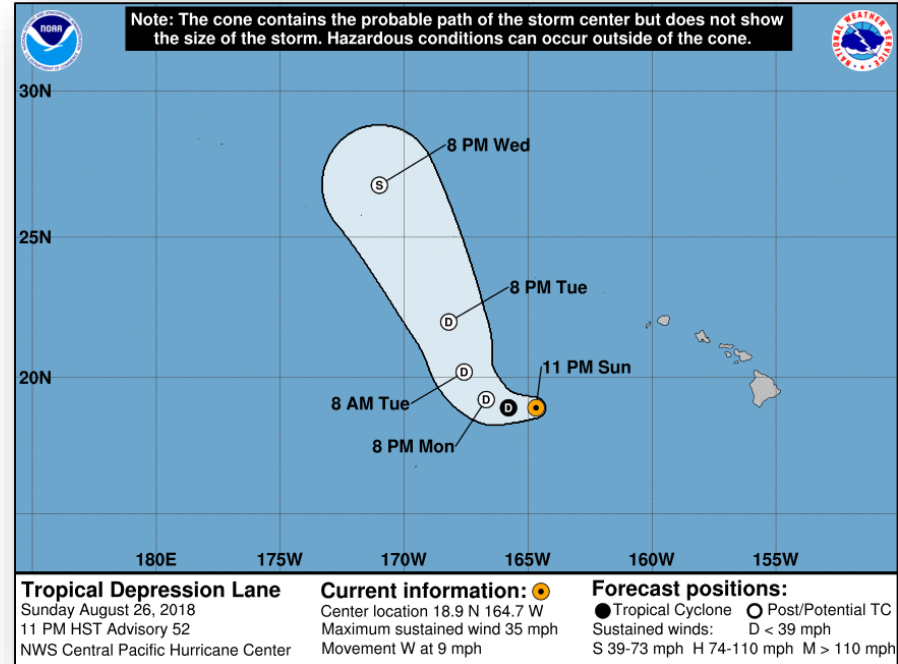

# Tropical Outlook – Atlantic

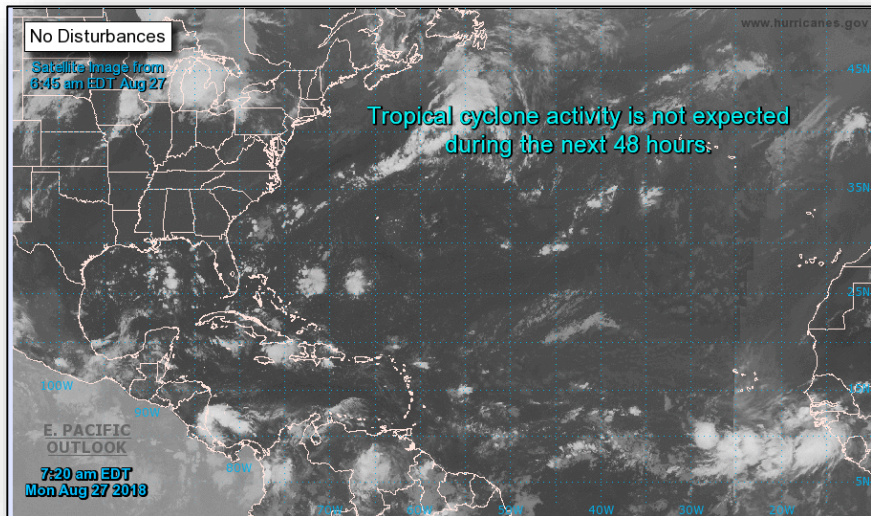

***48 Hour Outlook***



***5 Day Outlook***

# Tropical Outlook – Eastern Pacific



## Tropical Storm Miriam (Advisory #5 as of 5:00 am. EDT)

- Located 1,405 miles WSW of southern tip of Baja California
- Moving W at 15 mph
- Maximum sustained winds 60 mph
- Expected to become a hurricane by tonight or early Tuesday
- Tropical storm force winds extend 45 miles

## Disturbance 1 (as of 8:00 a.m. EDT)

- Located 450 miles SSW of Manzanillo, Mexico
- Moving WNW at 10 mph
- Tropical depression is likely to form within the next day or two
- Formation chance through 48 hours: High (80%)
- Formation chance through 5 days: High (90%)

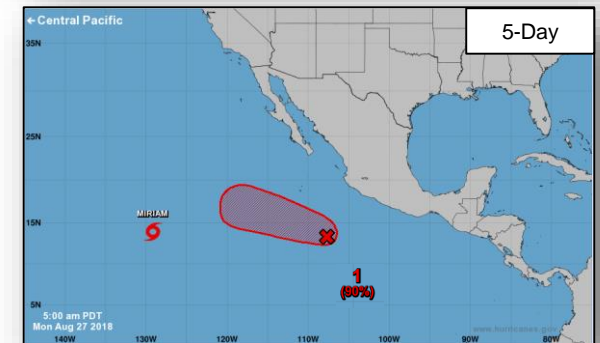
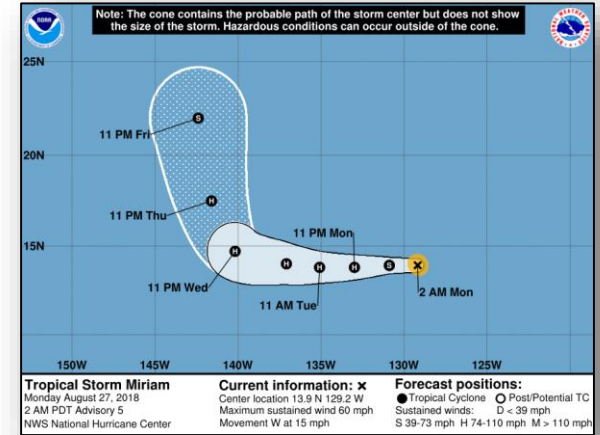

# Tropical Outlook – Western Pacific



## Tropical Depression 25W (Advisory #1as of 5:00 a.m. EDT)

- Located 475 miles N of Pohnpei, Federated State of Micronesia (FSM)
- Moving NW at 15 mph
- Maximum sustained winds 30 mph
- Forecast to intensify over the next few days, possibly becoming a tropical storm on Tuesday
- Not an imminent threat to the main Mariana Islands
- Closest Point of Approach (CPA) to Tinian (Commonwealth of Northern Mariana Islands) is 306 miles at 5:00 pm EDT on August 30

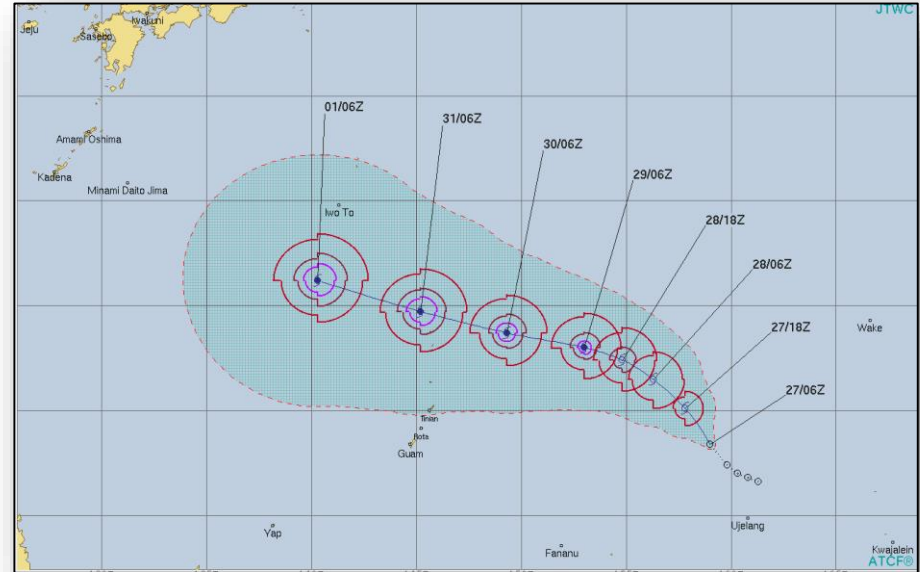

# National Weather Forecast



FEMA

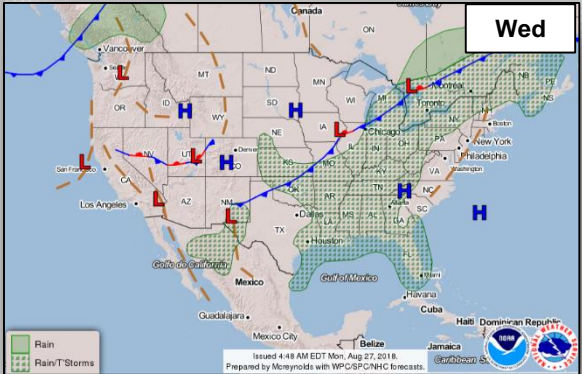
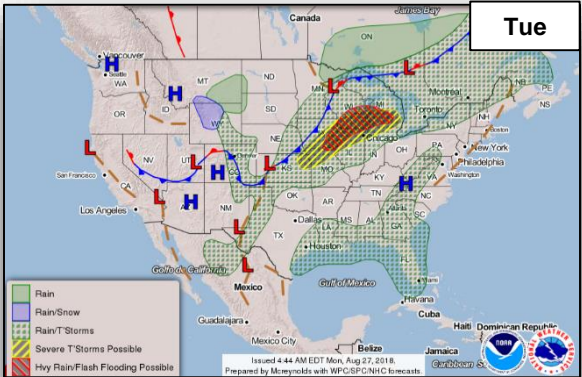
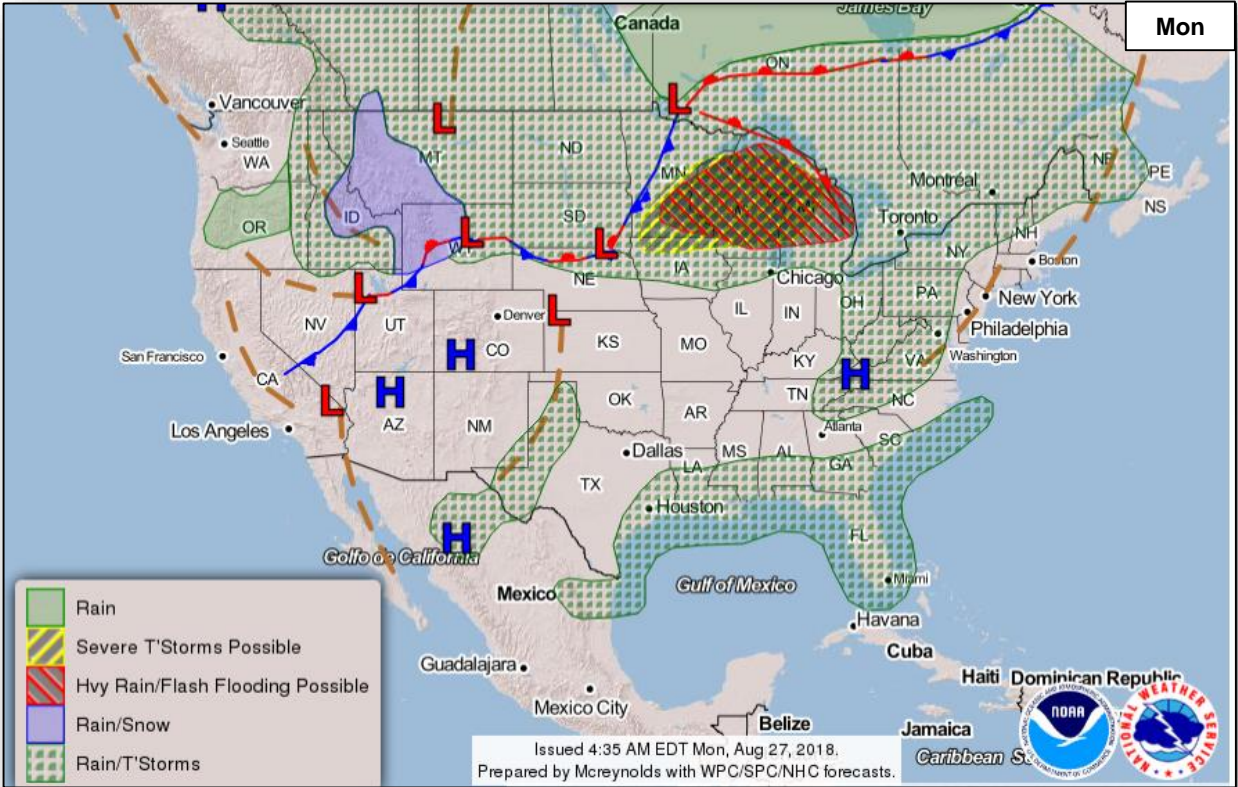

# Precipitation / Excessive Rainfall Forecast



# FEMA

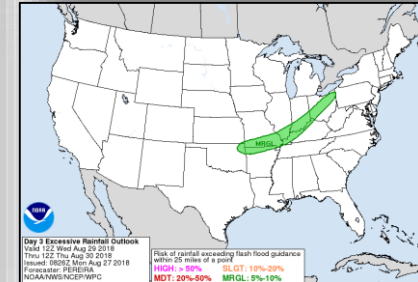
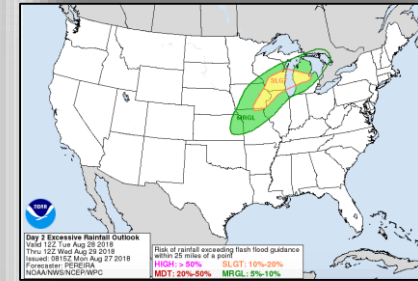
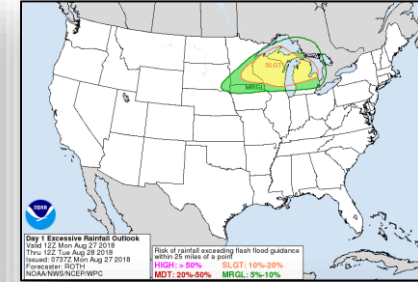
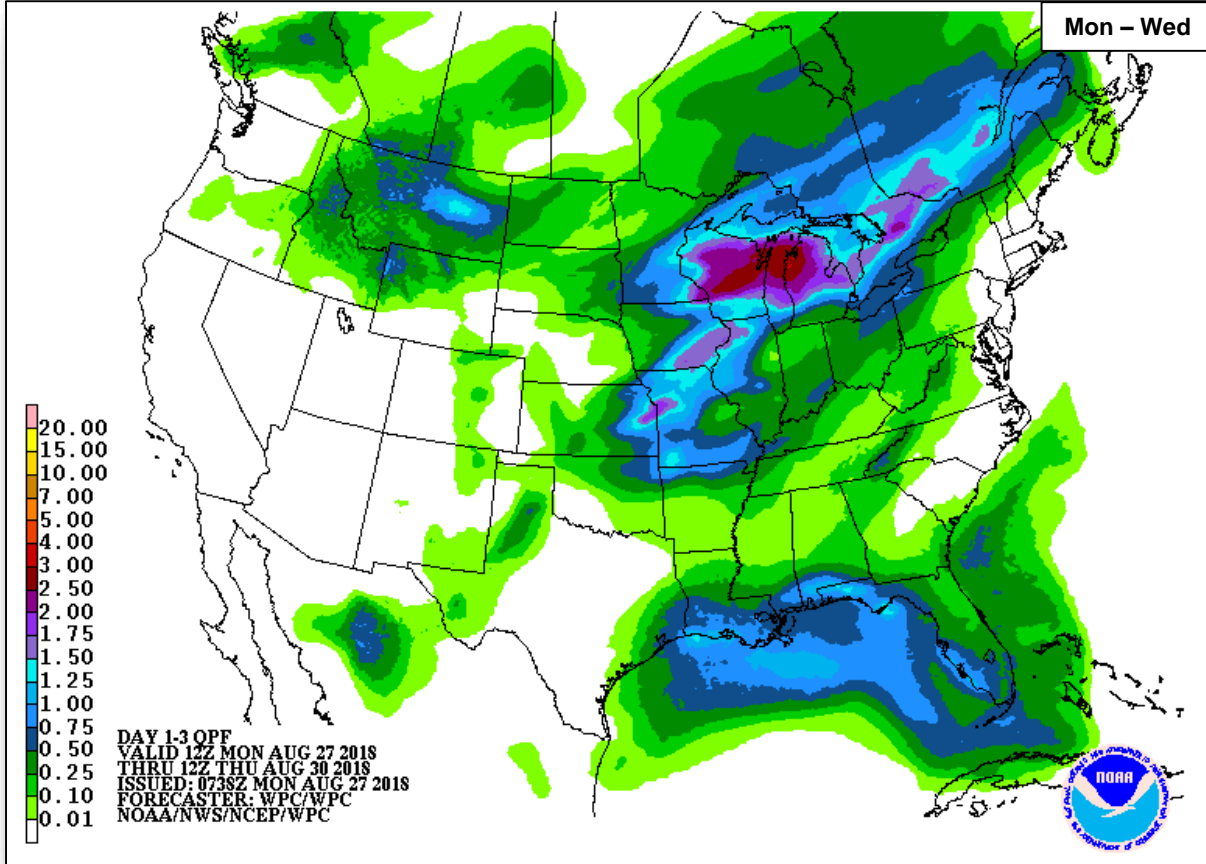



# Severe Weather Outlook



FEMA

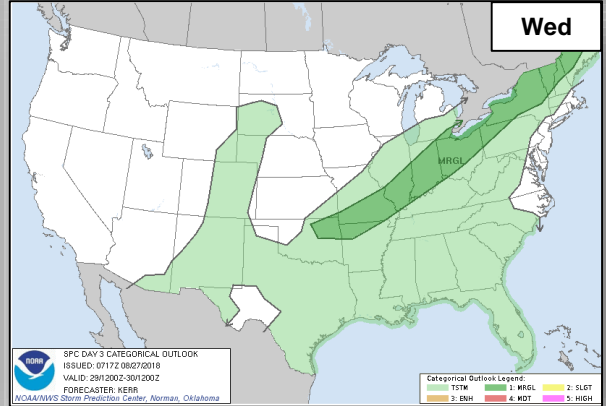
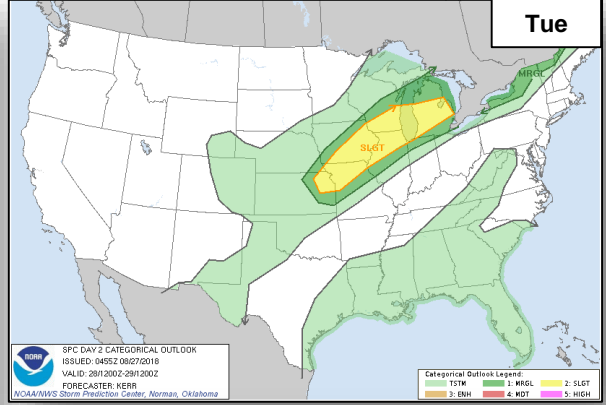
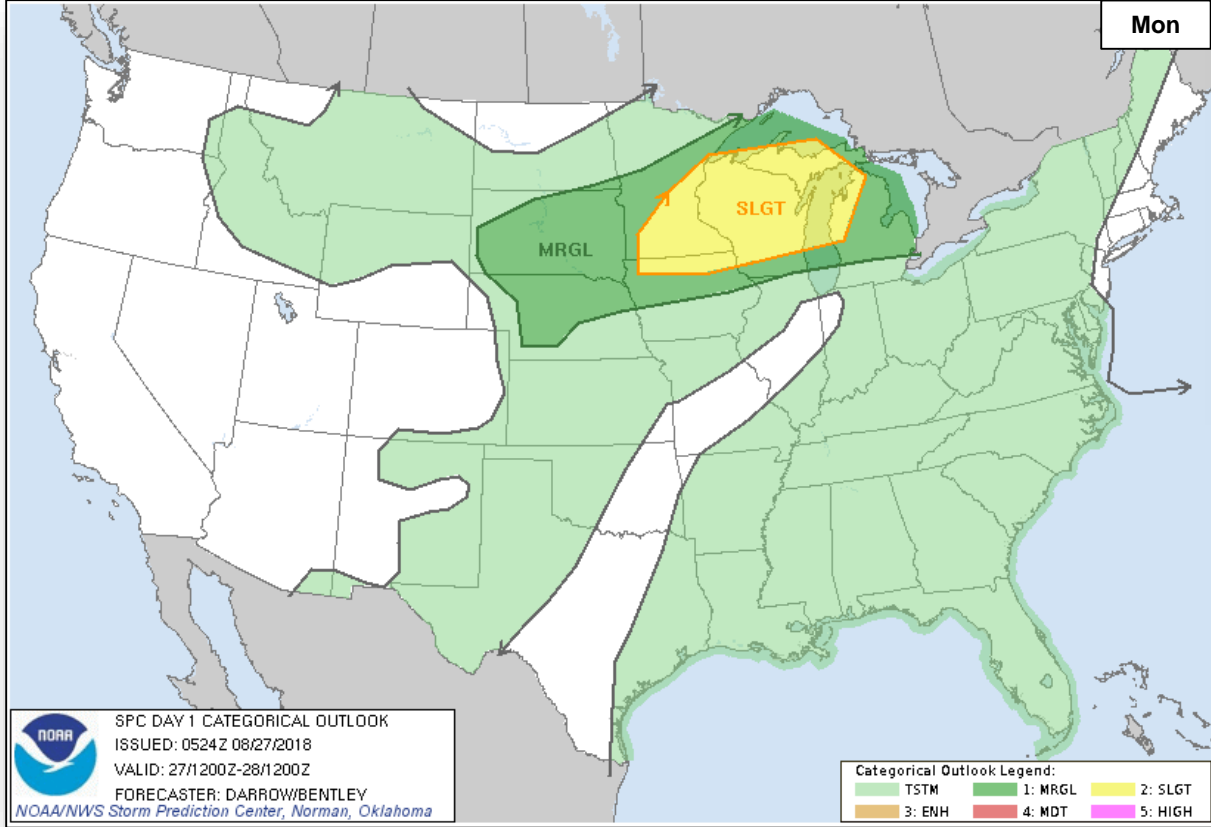

# Joint Preliminary Damage Assessments



FEMA

Region	State / Location	Event	IA / PA	Number of Counties		Start – End
				Requested	Completed	
II	NY	Severe Storms and Flooding August 2018	IA	5	0	8/23 – TBD
			PA	8	0	8/29 - TBD
III	VA	Severe Weather August 2-3, 2018	IA	0	0	N/A
			PA	4	0	8/27 - TBD

# Wildfire Summary



Fire Name (County)	FMAG Number	Acres Burned	Percent Contained	Evacuations	Structures			Fatalities / Injuries
					Threatened	Damaged	Destroyed	
<b>California (1)</b>								
Mendocino Complex (Mendocino & Lake) - <b>FINAL</b>	5262-FM-CA	450,985 (+23,292)	83% (+5)	Mandatory (472 Residents)	1,050 (1,025 homes)	38 (13 homes)	280 (157 homes)	1 / 3
<b>Oregon (1)</b>								
Ramsey Canyon (Jackson)	XXXX-FM-OR Aug 24, 2018	1,971 (+110)	40% (+15)	Voluntary	498 (183 homes)	0	1 (0 homes)	0 / 4 (+4)

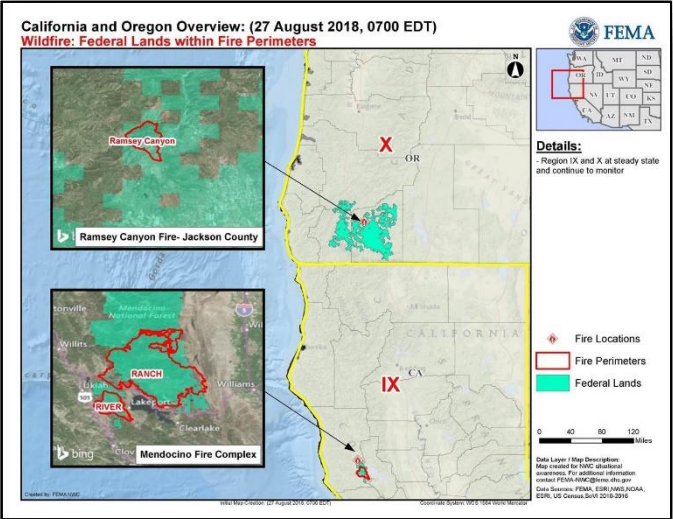

# Disaster Requests & Declarations



FEMA

Declaration Requests in Process					Requests APPROVED (since last report)	Requests DENIED (since last report)
9	IA	PA	HM	Date Requested	0	0
SD – DR Severe Storms and Flooding		X	X	June 14, 2018		
MT – DR Flooding		X	X	June 18, 2018		
AK – DR Flooding		X	X	June 28, 2018		
LA – DR Flooding		X	X	June 29, 2018		
MN – DR Severe Storms, Tornadoes, Straight-line Winds, and Flooding		X	X	August 7, 2018		
Havasupai Tribe – DR Severe Storms, Flooding, and Landslides		X	X	August 8, 2018		
NE – DR Severe Storms, Tornadoes, Straight-line Winds, and Flooding		X	X	August 8, 2018		
IA – DR Severe Storms and Tornadoes	X	X	X	August 17, 2018		
Cheyenne River Sioux Tribe – DR Severe Storms, Hail, and Straight-line Winds	X	X	X	August 17 2018		

# Readiness – Deployable Teams and Assets



FEMA

Resource	Force Strength	Available	Deployed	Other	Cadres with 25% or Less Availability
<b>IM Workforce</b>	11,776 <span>Ⓝ</span>	4,069 <span>▲</span> 35%	4,191 <span>▼</span>	3,516	EHP 13% (51/391); ER 16% (7/43); HM 24% (228/952); HR 23% (53/235); LOG 25% (293/1,161); PA 10% (186/1,790); SAF 13% (7/53); SEC 15% (15/101)
<b>National IMATs*</b> (3 Teams)	East 1: East 2: West:	B-2 Charlie B-48			<div data-bbox="602 263 871 328"> <p>4351-DR-AK 4369-DR-AK FCO: Thomas J. Dargan VIFO: Anchorage, AK</p> </div> <div data-bbox="923 263 1064 328"> <p>4384-DR Confederated Tribes of the Colville Reservation FCO: Timothy B. Manner VIFO: TBD</p> </div> <div data-bbox="1074 263 1199 328"> <p>4347-DR-KS 4375-DR-NE FCO: C. Johnson-Cage VIFO: Kansas City, MO</p> </div> <div data-bbox="1213 263 1354 328"> <p>4383-DR-WI FCO: David G. Samaniego VIFO: TBD</p> </div> <div data-bbox="1363 263 1508 328"> <p>4360-DR-OH FCO: Steven W. Johnson 4381-DR-MI 4363-DR-IN FCO: David G. Samaniego VIFO: Chicago, IL</p> </div> <div data-bbox="1518 263 1682 328"> <p>4368-DR-NJ FCO: Lai Sun Yee VIFO: Colts Neck, NJ</p> </div> <div data-bbox="1734 263 1856 339"> <p><b>Field Offices</b> <span>★</span> JFOs: 15 DRs: 39 EMs: 1</p> </div>
<b>Regional IMATs</b> (4 - 6 Teams)	Assigned: Available: PMC / NMC: Deployed:	13 5 3 5			<div data-bbox="602 465 803 530"> <p>4382-DR-CA FCO: William Roche VIFO: Sacramento, CA R-IX IMAT-2 (JFO)</p> </div> <div data-bbox="602 661 906 760"> <p><b>Tropical Storm Lane</b> R-IX IMAT-1 (JFO - Honolulu) R-VII IMAT (R-IX HQ - Oakland, CA) MERS: Bothell (Honolulu, Hilo, Waikuku); Denver (Honolulu) ISB Team Alpha (Maui)</p> </div> <div data-bbox="602 825 745 891"> <p>3399-EM-HI FCO: Willie G. Nunn VIFO: TBD</p> </div> <div data-bbox="602 896 745 962"> <p>4865-DR-HI FCO: Dolph A. Diemont 4366-DR-HI FCO: Benigno Bern Ruiz VIFO: Honolulu, HI</p> </div> <div data-bbox="602 972 848 994"> <p>As of 3:00 a.m. EDT August 27, 2018</p> </div>
<b>National ISBs</b> (0 Teams)	Team A Team B Team C	Deployed Demobilizing Demobilizing			
<b>US&amp;R</b> (≥ 66%)	Assigned: Available: PMC / NMC: Deployed:	28 25 0 3			
<b>MERS</b> (≥ 66%)	Assigned: Available: PMC / NMC: Deployed:	36 32 0 4			
<b>FCO</b> (≤ 1 Type I)	Assigned: Available: PMC / NMC: Deployed:	33 12 3 18			<div data-bbox="1006 841 1132 891"> <p>4373-DR-OK FCO: Traci L. Brasher VIFO: Denton, TX</p> </div> <div data-bbox="1151 841 1277 907"> <p>4377-DR-TX FCO: Jerry S. Thomas VIFO: Austin, TX R-VI IMAT-1 (JFO)</p> </div> <div data-bbox="1335 852 1479 907"> <p>4337-DR-FL FCO: Allan L. Jarvis VIFO: Orlando, FL</p> </div> <div data-bbox="1306 912 1479 1011"> <p>4336-DR-PR 4339-DR-PR FCO: Michael F. Byrne VIFO: Guaynabo, PR MERS: Bothell, Denton, Denver, Fredrick, Maynard, Thomasville</p> </div> <div data-bbox="1711 727 1837 792"> <p>4359-DR-WV 4378-DR-WV FCO: Steven S. Ward VIFO: Charleston, WV</p> </div> <div data-bbox="1711 798 1837 907"> <p>4350-DR-MS 4356-DR-KY 4361-DR-NY FCO: Manny J. Toro 4362-DR-AL FCO: Thomas J. McCool VIFO: Atlanta, AL</p> </div> <div data-bbox="1711 912 1837 978"> <p>4335-DR-USVI 4340-DR-USVI FCO: William L. Vogel VIFO: St. Croix, USVI</p> </div>
<b>FDRC</b> (≥ 3)	Assigned: Available: PMC / NMC: Deployed:	14 6 2 6			

\* B-2 Status: Assemble ≤ 2-hrs, On Site ≤ 18-hrs; B-48 Status: Assemble and deploy ≤ 48hrs; Charlie Status: No team assemble time requirement

# FEMA Readiness – Activation Teams



**FEMA**

Status		Activated Team	Activation Level	Activation Times	Reason / Comments
<b>NWC</b> (5 Teams)	Steady State				Enhanced Watch deactivated 6:00 p.m. EDT August 26
<b>NRCC</b> (2 Teams)	Available	Gold			De-activated 8:00 a.m. EDT August 26
<b>HLT</b> (1 Team)	Activated				
<b>RWC / MOCs</b> (10 Regions)	Activated	Region IX	Enhanced Watch	24/7	Tropical Cyclone Lane
<b>RRCCs</b> (10 Regions)	Available				

Backup Regions: **VIII, V, VI**

# National Preparedness Month 2018



## Disasters Happen. Prepare Now. Learn How.

### September is National Preparedness Month

- Take time to learn life saving skills – such as CPR and first aid
- Check your insurance policies and coverage for the hazards you may face – such as flood, earthquakes and tornadoes
- Make sure to consider the costs associated with disasters and save for an emergency
- Take practical safety steps like shutting off water and gas

### 2018 Weekly Themes

- |                           |                               |
|---------------------------|-------------------------------|
| • Week 1: September 1-8   | Make and Practice Your Plan   |
| • Week 2: September 9-15  | Learn Life Saving Skills      |
| • Week 3: September 16-22 | Check Your Insurance Coverage |
| • Week 4: September 23-29 | Save For an Emergency         |



Go to <https://www.ready.gov/september>



# FEMA

**FEMA's mission is helping people before, during, and after disasters.**