



# FEMA

## Daily Operations Briefing

**Thursday, August 2, 2018**  
**8:30 a.m. EDT**

# Significant Activity – Aug 1-2



FEMA

**Significant Events:** Wildfires

**Tropical Activity:**

- Atlantic – Tropical cyclone activity not expected during next 48 hours
- Eastern Pacific – Tropical Storm Hector; Disturbance 1 – Low (30%) ; Disturbance 2 – High (80%)
- Central Pacific – Tropical cyclone activity not expected during next 48 hours
- Western Pacific – No activity affecting U.S. interests

**Significant Weather:**

- Strong to severe thunderstorms – Mid-Atlantic, southern New England, and the Northern Rockies
- Heavy rainfall and flash flooding possible – Eastern Gulf Coast to the Northeast
- Elevated/Critical Fire Weather – CA, NV, WA, OR, ID, and MT
- Isolated Dry Thunderstorms – ID, MT, and WY
- Red Flag Warnings – CA, NV, WA, OR, ID, and MT

**Declaration Activity:** Major Disaster Declaration request – Iowa

# Carr Fire – Shasta County, CA



**Current Situation:** Acres burned: 121k (+8k); Containment: 35% (+5)

## Impacts:

- Structures / Homes:
  - Threatened: 1,624 (-888) homes, 22 multiple residences, 12 commercial
  - Damaged: 255 (+11) structures / 185 (+7) homes
  - Destroyed: 1,546 (+168) structures / 1,058 (+93) homes
- Minimal number of customers without power in Shasta County

## Food, Water and Sheltering:

- Shelters / Occupants: 6 (+2) open / 172 (-249) occupants (ARC Midnight Shelter Count)
- Evacuations: Mandatory evacuations in effect for about 24k (-10k) people
- Staging Area established at Redding Municipal Airport
  - ISB Team and Cache deployed
  - Commodities prepositioned: Cots, blankets, meals, and water

## Hazardous Waste:

- Monitoring the Iron Mountain Mine Complex, a Superfund cleanup site, requires constant power to prevent discharge from entering the Sacramento River
- EPA report: Immediate risk to public is low; medium-term risk is low as long as drainage system continues working
- CA confined space firefighting teams working to extinguish a burning pipeline within the Iron Mountain Mine

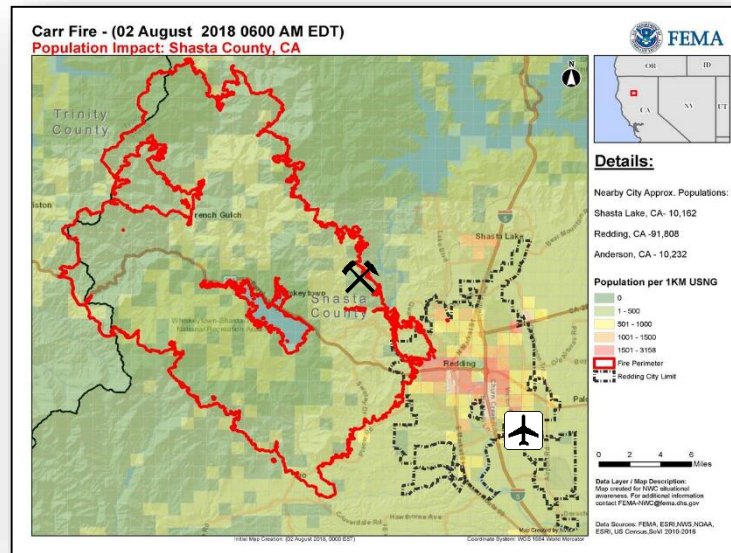

## Health and Medical:

- Fatalities / Injuries: 6 confirmed / 1 (+1)
- One hospital evacuated; one partially evacuated
- Eight intermediate care facilities fully evacuated

# Carr Fire – Shasta County, CA



## Response

### State / Local Response

- CA EOC at Full Activation
- Governor declared a State of Emergency for six counties

### FEMA Response

- Emergency Declaration FEMA-3398-EM-CA approved July 28, 2018
- FMAG FEMA-5259-FM-CA approved July 23, 2018
- National Watch Center continues to monitor and report as warranted
- Region IX:
  - RWC at Steady State, continues to monitor
  - IMAT-2 deployed to CA EOC (supported by ESFs 1, 3, 4, 6, 7, 8, 12, & DCO)
  - LNOs deployed to CA EOC and Shasta County EOC

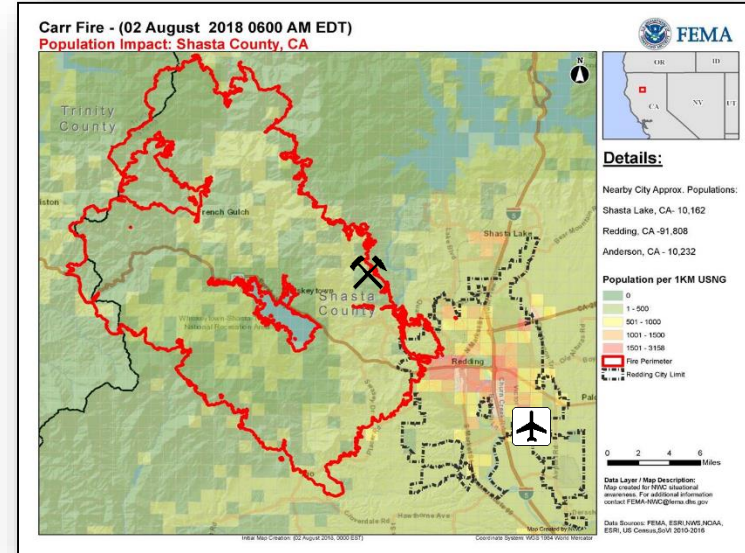

# Wildfire Summary



FEMA

Fire Name (County)	FMAG Number	Acres Burned	Percent Contained	Evacuations (Residents)	Structures			Fatalities / Injuries
					Threatened	Damaged	Destroyed	
<b>California (1)</b>								
Mendocino Complex (Mendocino & Lake)	5262-FM-CA	94,912 (+14,504)	24% (+12%)	Mandatory	12,200 (12k homes)	8 (+7) Homes 7 (+6) Other	38 (+32) Homes 25 (+21) Other	0 / 0

# Tropical Outlook – Atlantic

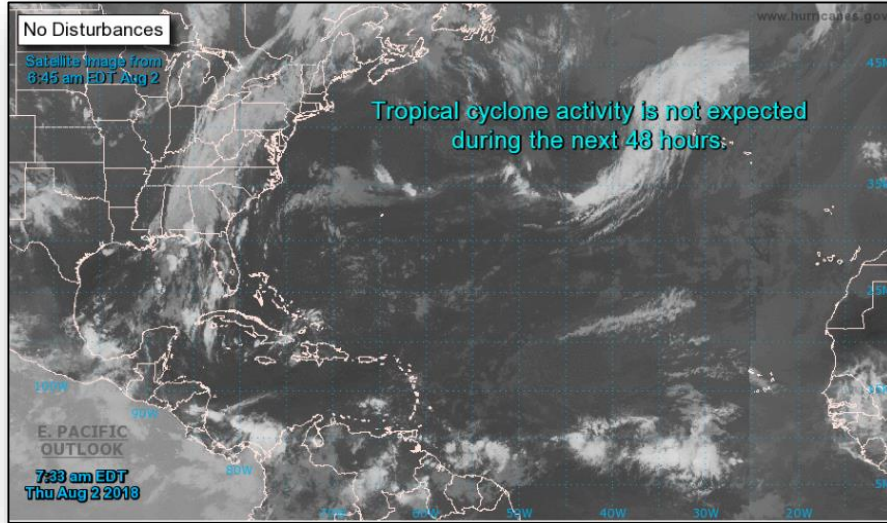

***48 Hour Outlook***



***5 Day Outlook***

# Tropical Outlook – Eastern Pacific



## Tropical Storm Hector (Advisory #7 as of 2:00 a.m. EDT)

- Located 1,065 miles SW of the southern tip of Baja California
- Moving WNW at 12 mph
- Maximum sustained winds 70 mph
- Tropical-storm force winds extend 60 miles
- No threat to the U.S. based on current advisory

## Disturbance 1 (as of 8:00 a.m. EDT)

- Several hundred miles SSW of Manzanillo, Mexico
- Gradual development possible over the next few days
- Formation chance through 48 hours: Low (10%)
- Formation chance through 5 days: Low (30%)

## Disturbance 2 (as of 8:00 a.m. EDT)

- Several hundred miles south of the Gulf of Tehuantepec
- Moving WNW off the coast of Mexico
- Gradual development possible over the weekend
- Formation chance through 48 hours: Low (10%)
- Formation chance through 5 days: High (80%)

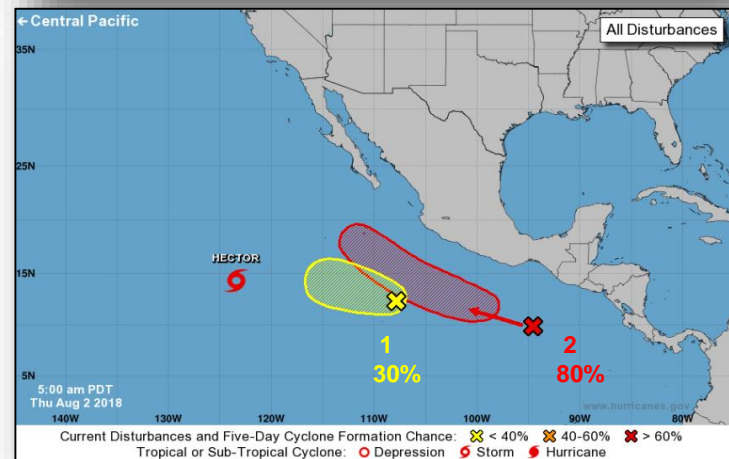
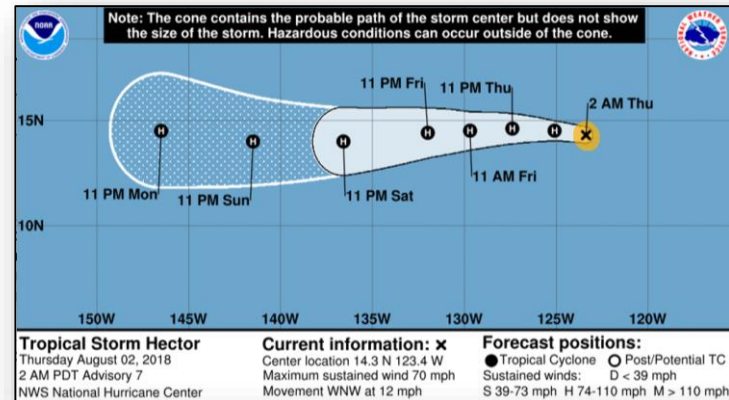

# Tropical Outlook – Central Pacific

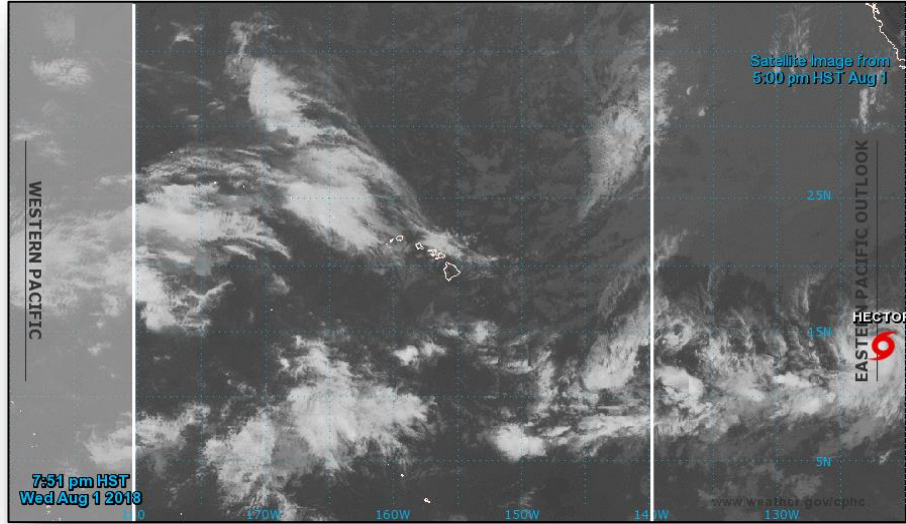

**48 Hour Outlook**

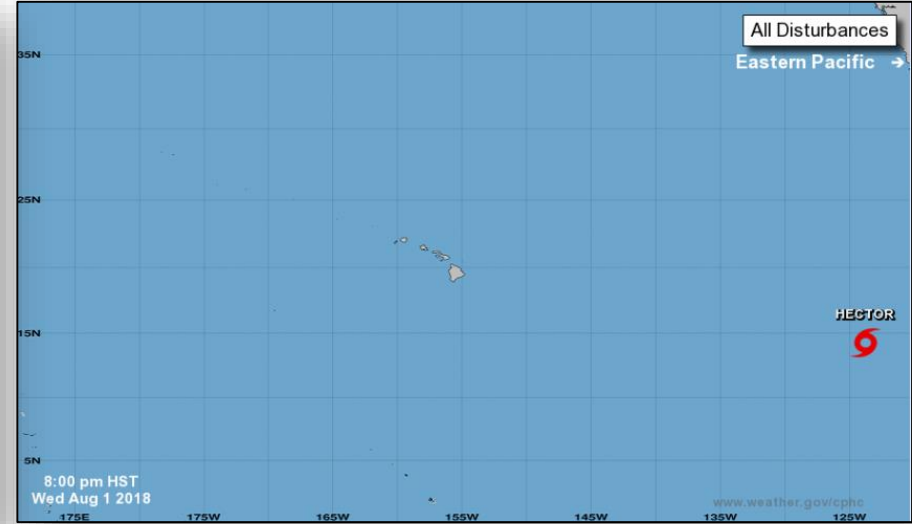

**5 Day Outlook**



# National Weather Forecast

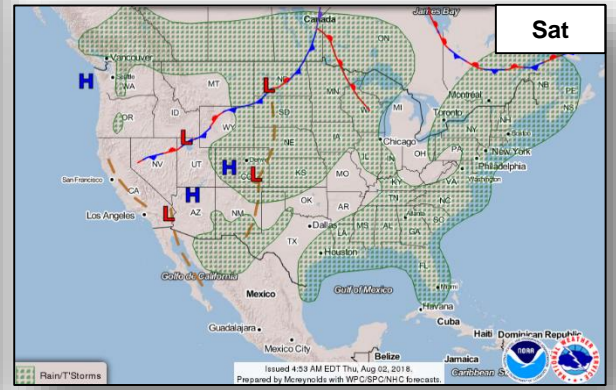
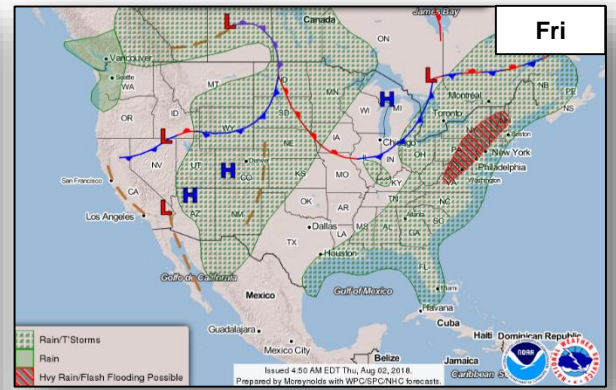
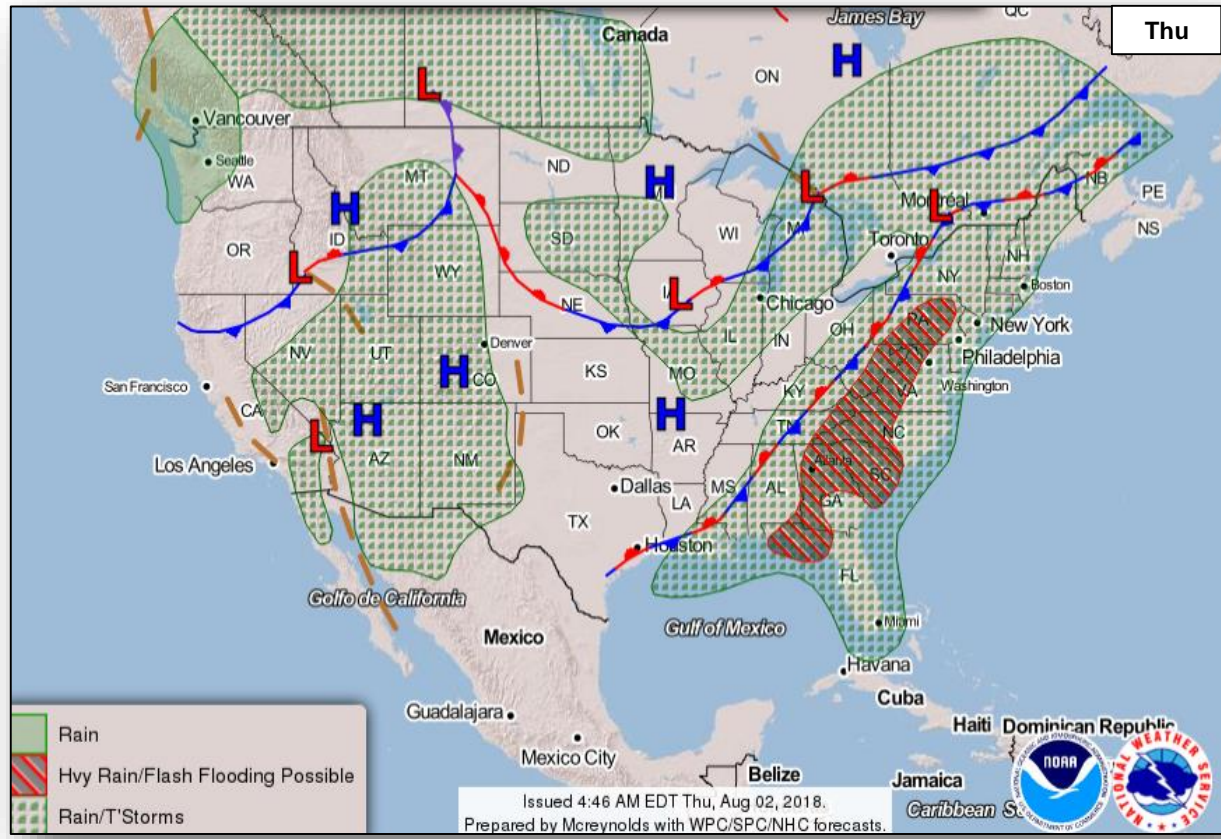

# Fire Weather Outlook



FEMA

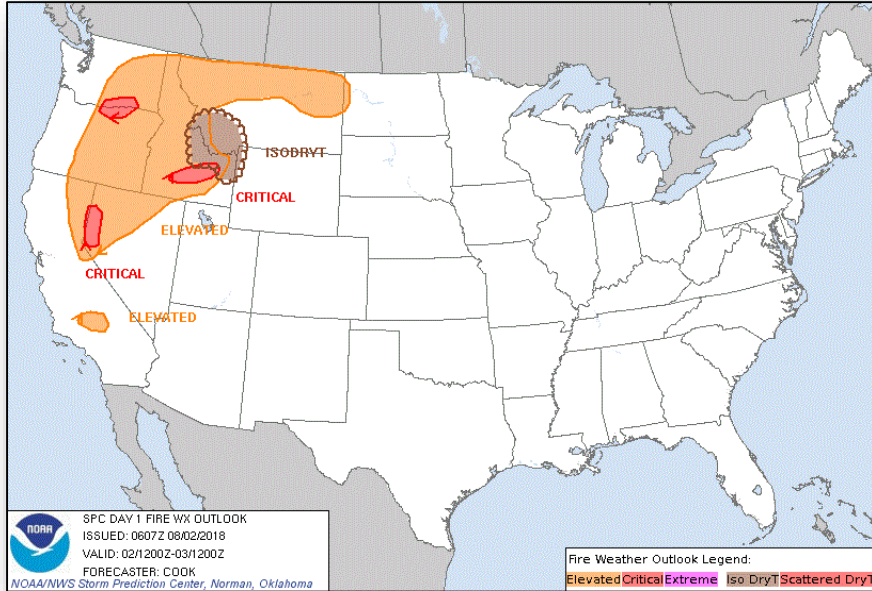

**Thursday**

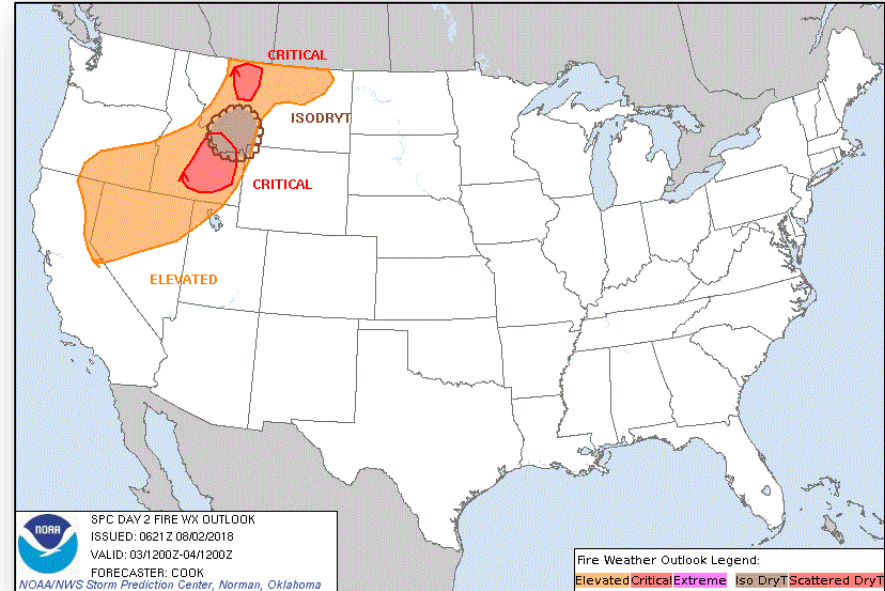

**Friday**

# Precipitation / Excessive Rainfall Forecast



FEMA

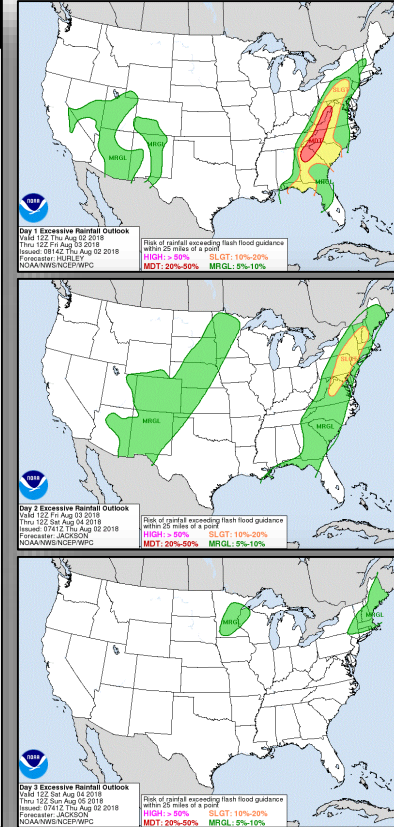
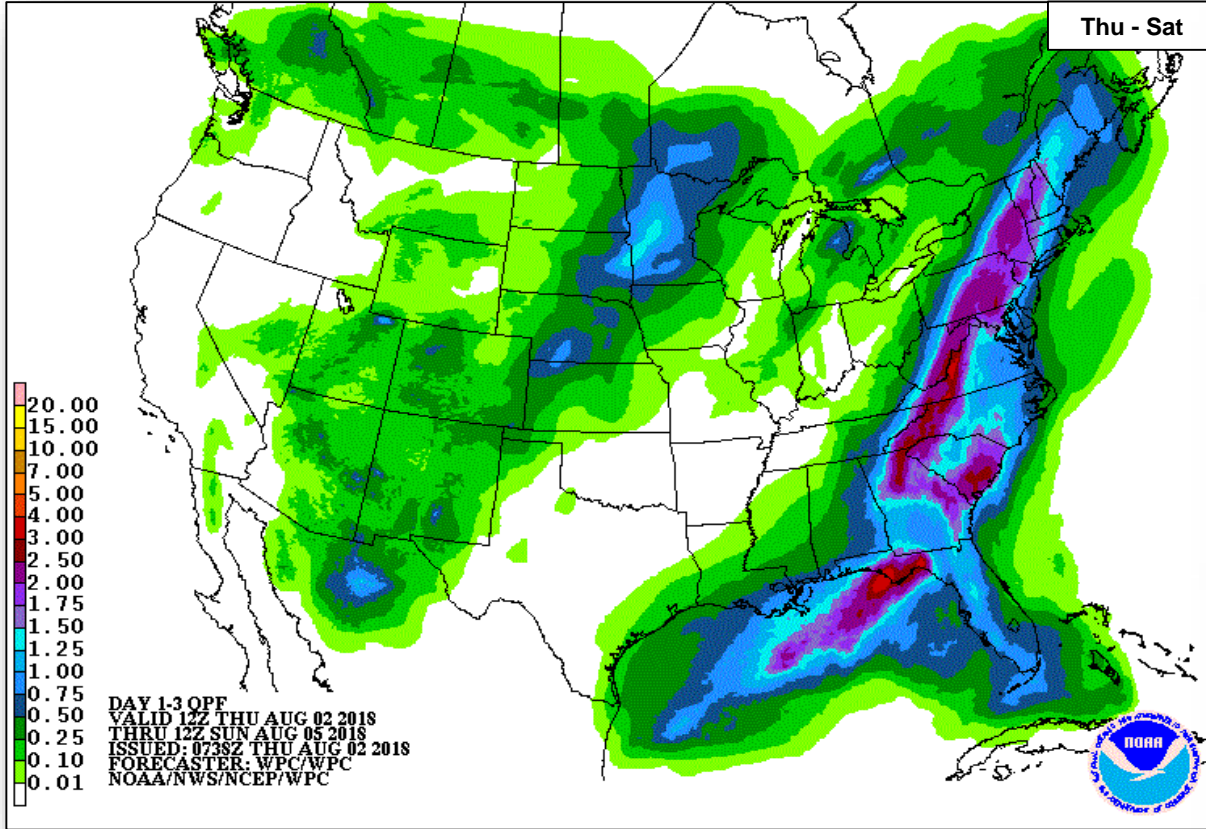

Thu

Fri

Sat

# Joint Preliminary Damage Assessments



FEMA

Region	State / Location	Event	IA / PA	Number of Counties		Start – End
				Requested	Completed	
V	MN	Flooding June 15 – July 8, 2018	IA	0	0	N/A
			PA	28 & 3 Tribes*	27 & 3 Tribes	7/19 – TBD
VI	NM	Flooding July 5, 2018 and continuing	IA	4	0	7/31 – TBD
			PA	0	0	N/A
VII	NE	Severe Storms and Flooding June 1 – July 1, 2018	IA	0	0	N/A
			PA	10	10	7/25 – 7/28
VIII	CRIR** (SD)	Severe Storms, Wind, and Hail June 29 – July 4, 2018	IA	1	0	7/30 – TBD
			PA	1	0	7/30 – TBD
IX	CA	Wildfires July 23, 2018 and continuing	IA	1	0	8/1 – TBD
			PA	1	0	8/1 – TBD

\*Red Lake Nation, White Earth Nation, and Leech Lake Band of Ojibwe

\*\*Cheyenne River Indian Reservation (Cheyenne River Sioux Tribe)

# Declaration Request



FEMA

## Iowa

- The Governor requested a Major Disaster Declaration on August 1, 2018
- For Severe Storms, Tornadoes, Straight-line Winds, and Flooding that occurred June 6 – July 2, 2018
- Requesting:
  - Individual and Public Assistance for four counties
  - Public Assistance only for 26 counties
  - Hazard Mitigation statewide

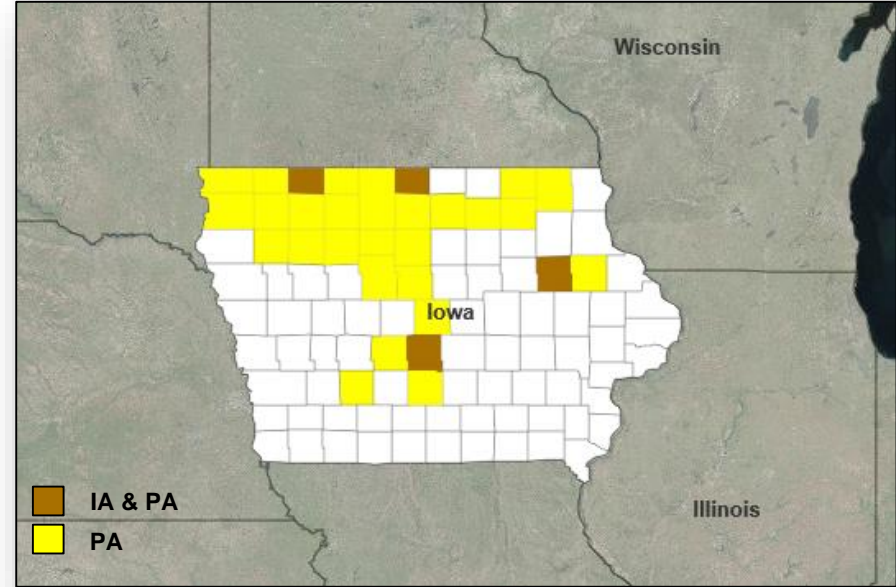

# Disaster Requests & Declarations



FEMA

Declaration Requests in Process					Requests APPROVED (since last report)	Requests DENIED (since last report)
9	IA	PA	HM	Date Requested	0	0
SD – DR Severe Storms and Flooding		X	X	June 14, 2018		
MT – DR Flooding		X	X	June 18, 2018		
LA – DR Flooding		X	X	June 29, 2018		
AK – DR Flooding		X	X	June 28, 2018		
CT – DR Severe Storm, Tornado, and Straight-line Winds	X	X	X	July 9, 2018		
MI – DR Severe Storms, Flooding, Landslides, and Mudslides	X	X	X	July 9, 2018		
WI – DR Severe Storms, Straight-line Winds, and Flooding		X	X	July 20, 2018		
NC – DR Severe Storms, Flooding, Landslides, and Mudslides	X	X	X	July 30, 2018		
IA – DR Severe Storms, Tornadoes, Straight-Line Winds, and Flooding	X	X	X	August 1, 2018		

# Readiness – Deployable Teams and Assets



FEMA

Resource	Force Strength	Available	Deployed	Other	Cadres with 25% or Less Availability
<b>IM Workforce</b>	11,753 ▲	4,093 ▼ 35%	4,256 ▲	3,404	EHP 8% (32/393); HM 22% (208/964); OPS 19% (48/251); PA 13% (231/1,835); SAF 6% (3/53); SEC 11% (11/102)
<b>National IMATs*</b> (3 Teams)	East 1: <b>B-48</b> East 2: <b>Charlie</b> West: <b>B-2</b>				<div data-bbox="608 248 879 453"> <p>4351-DR-AK 4369-DR-AK VJFO: Anchorage, AK FCO: Thomas J. Dargan</p> </div> <div data-bbox="1130 248 1265 333"> <p>4347-DR-KS 4375-DR-NE FCO: C. Johnson-Cage VJFO: Kansas City, MO</p> </div> <div data-bbox="1284 248 1439 333"> <p>4360-DR-OH FCO: Steven W. Johnson 4363-DR-IN FCO: David G. Samaniego VJFO: Chicago, IL</p> </div> <div data-bbox="1458 248 1613 300"> <p>4368-DR-NJ JFO: Colts Neck, NJ FCO: Lai Sun Yee</p> </div> <div data-bbox="1767 248 1883 365"> <p><b>Field Offices</b> ★ JFOs: 14 DRs: 34 EMs: 1</p> <p><b>Deployed Teams</b> (Location)</p> </div>
<b>Regional IMATs</b> (4 - 6 Teams)	Assigned: 13 Available: 5 PMC / NMC: 4 Deployed: 4				<div data-bbox="608 464 792 595"> <p>3398-EM-CA JFO: TBD FCO: William Roche</p> <p><b>R-IX IMAT-2</b> (Sacramento) FSA: Redding Municipal Airport ISB Team Alpha (FSA) LNOs (SEOC &amp; Shasta Co. EOC) MERS: Bothell</p> </div> <div data-bbox="1709 376 1883 485"> <p>4354-DR-ME* 4355-DR-NH* 4356-DR-VT 4380-DR-VT 4367-DR-ME 4370-DR-NH 4371-DR-NH 4372-DR-MA 4379-DR-MA FCO: James N. Russo JFO: Manchester, NH</p> <p><b>*R-I IMAT (JFO)</b></p> </div>
<b>US&amp;R</b> (≥ 66%)	Assigned: 28 Available: 28 PMC / NMC: 0 Deployed: 0				<div data-bbox="1709 496 1883 638"> <p>4374-DR-MD 4376-DR-MD JFO: TBD FCO: Emily Breslin</p> </div> <div data-bbox="1709 649 1883 704"> <p>4359-DR-WV 4378-DR-WV JFO: Charleston, WV FCO: Steven S. Ward</p> </div>
<b>MERS</b> (≥ 66%)	Assigned: 36 Available: 35 PMC / NMC: 0 Deployed: 1				<div data-bbox="1709 715 1883 835"> <p>4346-DR-SC FCO: Robert D. Samaan <b>Closing Aug 17</b> 4350-DR-MS 4358-DR-KY 4361-DR-KY JFO: Manny J. Toro VJFO: Atlanta, GA</p> </div> <div data-bbox="1709 846 1883 889"> <p>4362-DR-AL JFO: Anniston, AL FCO: Thomas J. McCool</p> </div>
<b>FCO</b> (≤ 1 Type I)	Assigned: 33 Available: 13 PMC / NMC: 1 Deployed: 19				<div data-bbox="608 758 859 889"> <p>4365-DR-HI FCO: Dolph A. Diemont 4366-DR-HI* FCO: Benigno Bern Ruiz JFO: Honolulu, HI</p> <p><b>*R-IX IMAT-1 (JFO)</b></p> </div> <div data-bbox="1072 802 1207 857"> <p>4373-DR-OK VJFO: Denton, TX FCO: Traci L. Brasher</p> </div> <div data-bbox="1323 802 1497 857"> <p>4337-DR-FL JFO: Orlando, FL FCO: Allan L. Jarvis</p> </div>
<b>FDRC</b> (≥ 3)	Assigned: 14 Available: 6 PMC / NMC: 1 Deployed: 7				<div data-bbox="1149 889 1304 988"> <p>4377-DR-TX JFO: Austin, TX FCO: Jerry S. Thomas</p> <p><b>R-VI IMAT-1</b> (Austin, TX) MERS: Denton (McAllen)</p> </div> <div data-bbox="1323 889 1497 988"> <p>4336-DR-PR 4339-DR-PR JFO: Guaynabo, PR FCO: Michael F. Byrne</p> <p>MERS: Bothell, Denton, Denver, Frederick, Maynard, Thomasville</p> </div> <div data-bbox="1516 889 1883 988"> <p>4335-DR-USVI 4340-DR-USVI JFO: St. Croix, USVI FCO: William L. Vogel</p> </div>

\* **B-2 Status:** Assemble ≤ 2-hrs, On Site ≤ 18-hrs; **B-48 Status:** Assemble and deploy ≤ 48hrs; **Charlie Status:** No team assemble time requirement

# FEMA Readiness – Activation Teams



**FEMA**

Status		Activated Team	Activation Level	Activation Times	Reason / Comments
<b>NWC</b> (5 Teams)	Steady State				
<b>NRCC</b> (2 Teams)	Available				
<b>HLT</b> (1 Team)	Activated				
<b>RWC / MOCs</b> (10 Regions)	Steady State				
<b>RRCCs</b> (10 Regions)	Available				

**Backup Regions: VIII, IV, and X**





# FEMA

**FEMA's mission is helping people before, during, and after disasters.**