



FEMA

Daily Operations Briefing

Monday, July 30, 2018
8:30 a.m. EDT

Significant Activity – July 27-30



FEMA

Significant Events: Wildfires

Tropical Activity:

- Atlantic – Tropical cyclone activity not expected during next 48 hours
- Eastern Pacific – Disturbance 1 – Medium (50%); Disturbance 2 – Low (30%)
- Central Pacific – Tropical cyclone activity not expected during next 48 hours
- Western Pacific – No activity affecting U.S. interests

Significant Weather:

- Severe thunderstorms possible – Southern High Plains and from ARKLATEX region to the Upper Ohio Valley
- Flash flooding possible – ARKLATEX region and coastal Carolinas
- Red Flag Warnings – WA, CA, OR, and ID

Declaration Activity:

- Emergency Declaration approved – CA
- FMAGs approved – CA, ID, WA, and TX

Carr Fire – Shasta County, CA



FEMA

Current Situation

- Fire continues to spread in a northerly and southern direction. Shifting winds in timber fuels combined with steep drainages below control lines are contributing to spot fires crossing lines
- Fatalities / Injuries: 6 confirmed / 0
- Acres burned: **95,368 (+6,174)**; Containment: **17% (+12)**
- Structures / Homes:
 - Threatened: 4,978 homes, 22 multiple residences, 12 nonresidential commercial
 - Damaged: 175 structures (**143 (+14)** homes)
 - Destroyed: 874 structures (**657 (+142)** homes)
- Evacuations: Mandatory for approximately 39k people
- Hospitals:
 - One hospital fully evacuated
 - One hospital partially evacuated (neo-natal patients)
 - Eight intermediate care facilities fully evacuated
- Shelters / Occupants: **5 open / 437 (-360)** occupants (*ARC Midnight Shelter Count*)
- Infrastructure:
 - Power outages: 3k customers*; Gas outages: 250 customers
 - Power grid is stable with excess capacity
 - **Shasta, Keswick, and Trinity power plants have resumed operations; Trinity power plant is currently the sole source of electricity for the county until the grid is checked and normal distribution resumes**

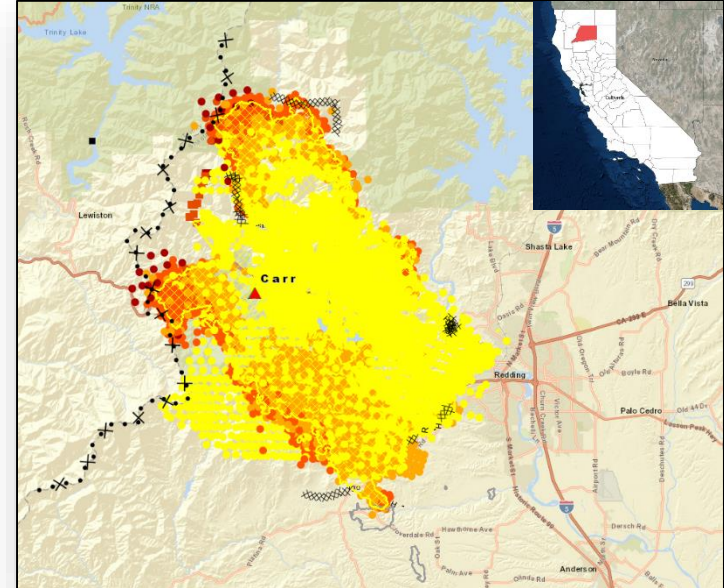

(*as of 4:45 am EDT. Customer outage data is provided by the Department of Energy's EAGLE-I system. Comprehensive National coverage of all electrical service providers is not available.)

Carr Fire – Shasta County, CA



State / Local Response

- CA EOC at Full Activation; Southern REOC at Partial Activation (day shift only)
- The Governor declared a State of Emergency for six counties

FEMA Response

- Emergency Declaration FEMA-3398-EM-CA was approved on July 28, 2018
- FMAG FEMA-5259-FM-CA was approved on July 23, 2018
- Region IX:
 - RWC at Steady State, continues to monitor
 - IMAT-2 deployed to CA EOC (supported by ESFs 1, 3, 4, 6, 7, 8, 12, & DCO)
 - LNOs deployed to CA EOC and Shasta County EOC
- Staging Area established at Redding Municipal Airport
 - ISB Team and Cache deployed
 - Commodities prepositioned: Cots, blankets, meals, and water
- NWC: Enhanced Watch rostered through tonight

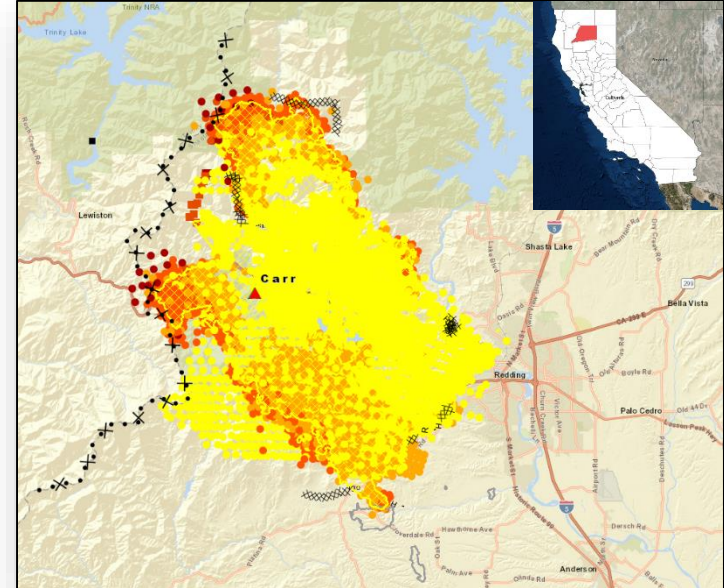

Declaration Approved



FEMA

FEMA-3398-EM-CA

- The President approved an Emergency Declaration for the State of California on July 28, 2018
- As a result of a wildfire beginning July 23, 2018, and continuing
- Provides Emergency protective measures (Category B), limited to direct Federal Assistance under the Public Assistance program at 75% federal funding, for Shasta County
- The FCO is William Roche

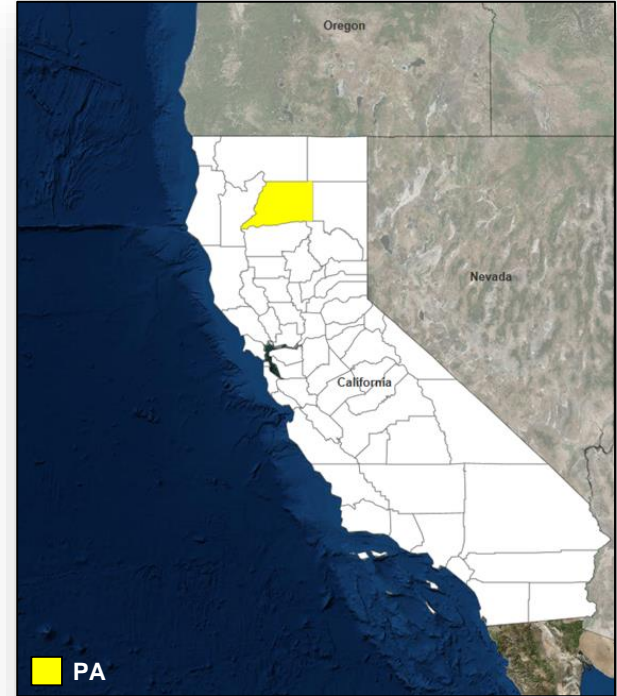

Park Road Fire – TX



FEMA

Fire Name (County)	FMAF # / Approved	Acres burned	Percent Contained	Evacuations (Residents)	Structures			Fatalities / Injuries
					Threatened	Damaged	Destroyed	
Park Road Fire (Burnett)	5264-FM-TX July 29, 2018	500	10%	Mandatory & Voluntary	200 homes	0	0	0 / 0

Current Situation

- Fire began July 29, 2018 and is burning on State and private land in and around the community of Kingsland (pop. 6k)
- Threatening 200 homes (could increase to 1,000 dependent on winds)
- Also threatening resorts, wineries, utilities, state parks, bridges, & numerous churches
- Evacuations:
 - Mandatory evacuations for 600 people
 - Voluntary evacuations for 800 (Camp Longhorn)

Response

- TX EOC at Normal Operations
- FEMA Region VI at Steady State, continues to monitor



Ranch Fire – CA



FEMA

Fire Name (County)	FMAG # / Approved	Acres burned	Percent Contained	Evacuations (Residents)	Structures			Fatalities / Injuries
					Threatened	Damaged	Destroyed	
Ranch Fire (Mendocino & Lake)	5262-FM-CA July 29, 2018	13,395	5%	Mandatory	1,470 (1,450 homes)	0	0	0 / 0

Current Situation

- Fire began July 29, 2018 and is burning on State and private land in and around the community of Upper Lake (pop. 3k)
- Threatening 1,450 homes (1,305 primary residences, 145 secondary residences)
- Also threatening 20 buildings, infrastructure, utilities, & watershed
- Mandatory evacuations for approximately 11,900 people
- 6 shelters open with 557 occupants (*ARC Midnight Shelter Count as of 5:56 a.m. EDT*)

Response

- CA EOC at Full Activation; Southern REOC at Partial Activation (day shift only)
- Governor previously declared a State of Emergency for six counties
- FEMA Region IX at Steady State, continues to monitor

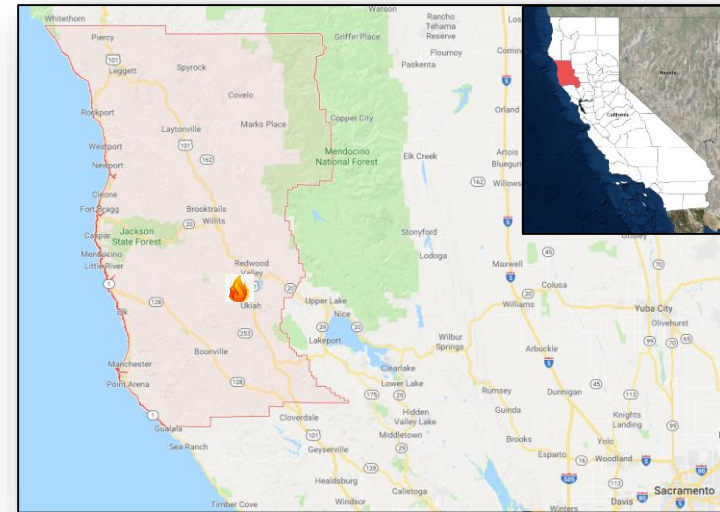

***Ranch Fire and River Fire were combined under FEMA-5262-FM-CA on July 29 and re-designated as the Mendocino Complex**

Wildfire Summary



FEMA

Fire Name (County)	FMAG Number	Acres Burned	Percent Contained	Evacuations (Residents)	Structures			Fatalities / Injuries
					Threatened	Damaged	Destroyed	
Oregon (1)								
Garner Complex (Josephine & Jackson)	5256-FM-OR	31,660 (+2,621)	60% (+30)	Mandatory	1,588 (785 homes)	0	0	0 / 24
Washington (1)								
Chelan Hills (Douglas) <i>FINAL</i>	5261-FM-WA	1,842	87% (+47)	Lifted	5	4 (2 homes)	0	0 / 2
Idaho (1)								
Grassy Ridge (Clark)	5263-FM-ID	71,600	20%	Mandatory	340 (100 homes)	0	0	0 / 1
California (2)								
Cranston (Riverside) <i>FINAL</i>	5260-FM-CA	13,130	57% (+28)	Mandatory (down to 560 from 6k)	4,927 (4,830 homes)	5 homes	7 (+7)	0 / 3 (+1)
Mendocino Complex* (River & Lake)	5262-FM-CA	30,500	10%	Mandatory	10,200 (200 homes)	0	0 (6 homes)	0 / 7

*Ranch Fire and River Fire were combined under FEMA-5262-FM-CA on July 29 and re-designated as the Mendocino Complex

Tropical Outlook – Atlantic

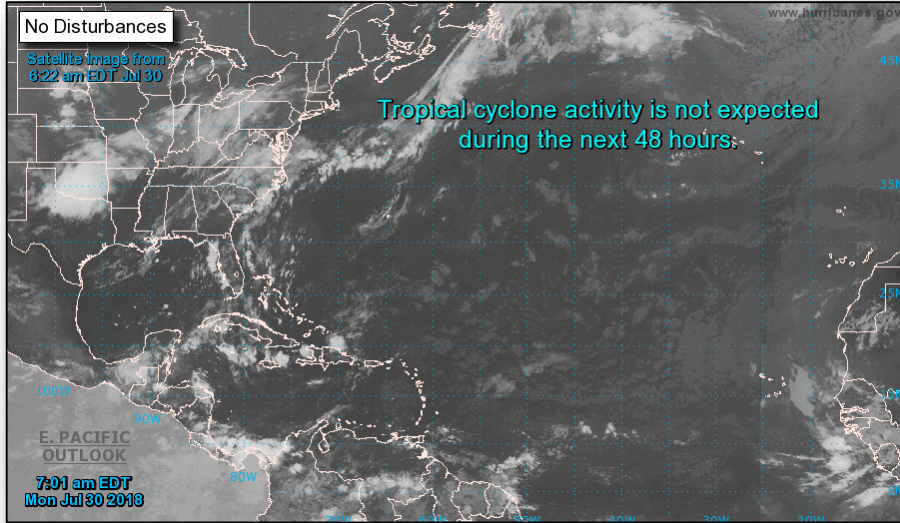

48 Hour Outlook



5 Day Outlook

Tropical Outlook – Eastern Pacific



Disturbance 1 (as of 8:00 a.m. EDT)

- Several hundred miles SW of Manzanillo, Mexico
- Moving WNW at 10-15 mph
- Marginally favorable for development
- Formation chance through 48 hours: Low (20%)
- Formation chance through 5 days: Medium (50%)
- No threat to U.S. interests

Disturbance 2 (as of 8:00 a.m. EDT)

- Located several hundred miles S of Gulf of Tehuantepec
- Moving WNW off the coast of Mexico
- Gradual development possible
- Formation chance through 48 hours: Low (near 0%)
- Formation chance through 5 days: Low (30%)
- No threat to U.S. interests

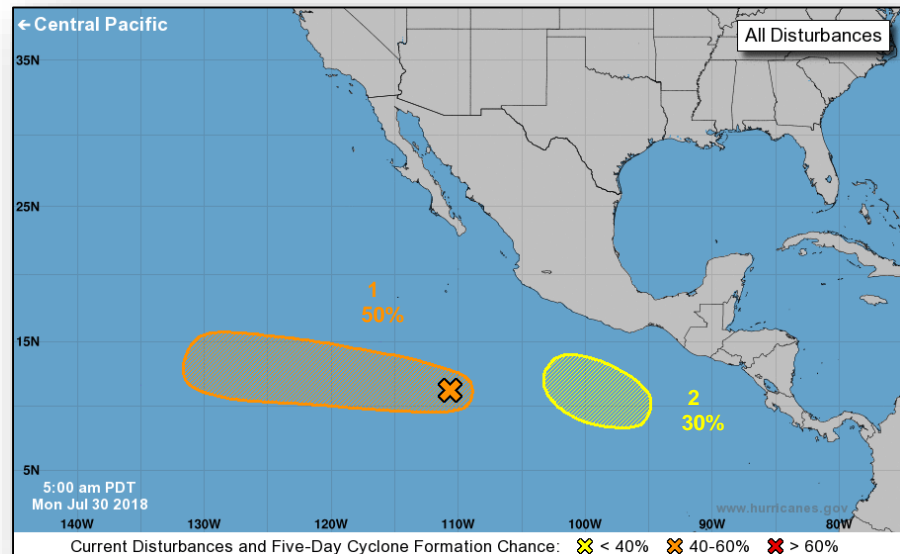

Tropical Outlook – Central Pacific



FEMA

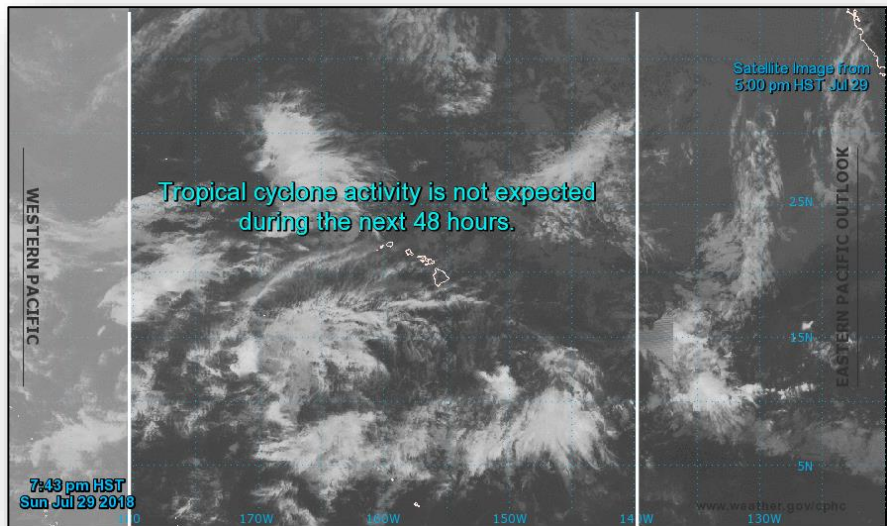

48 Hour Outlook

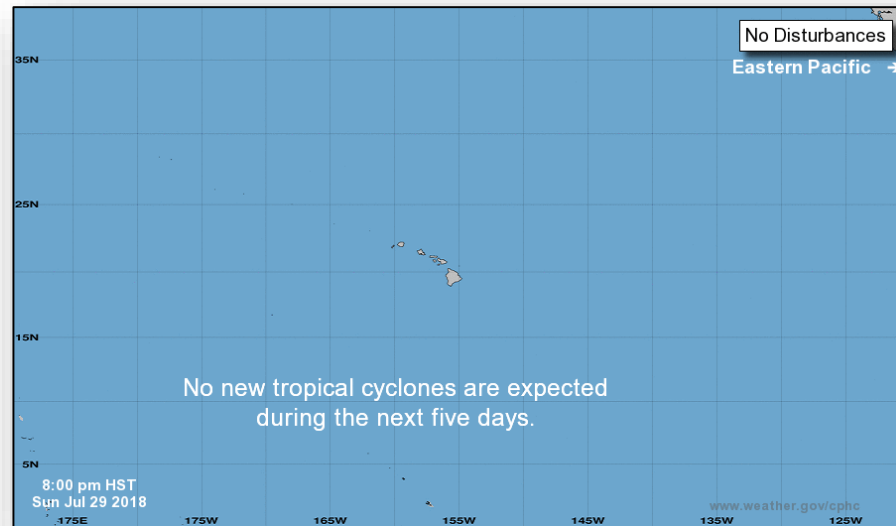

5 Day Outlook

National Weather Forecast

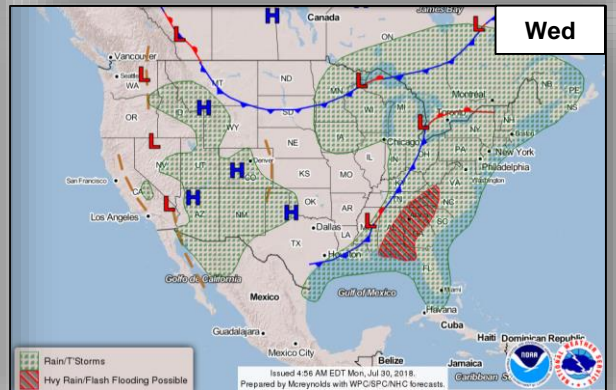
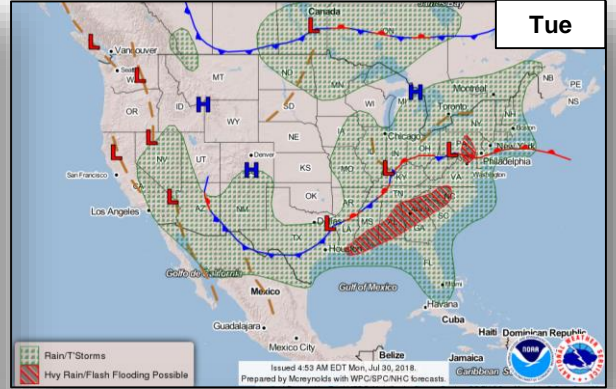
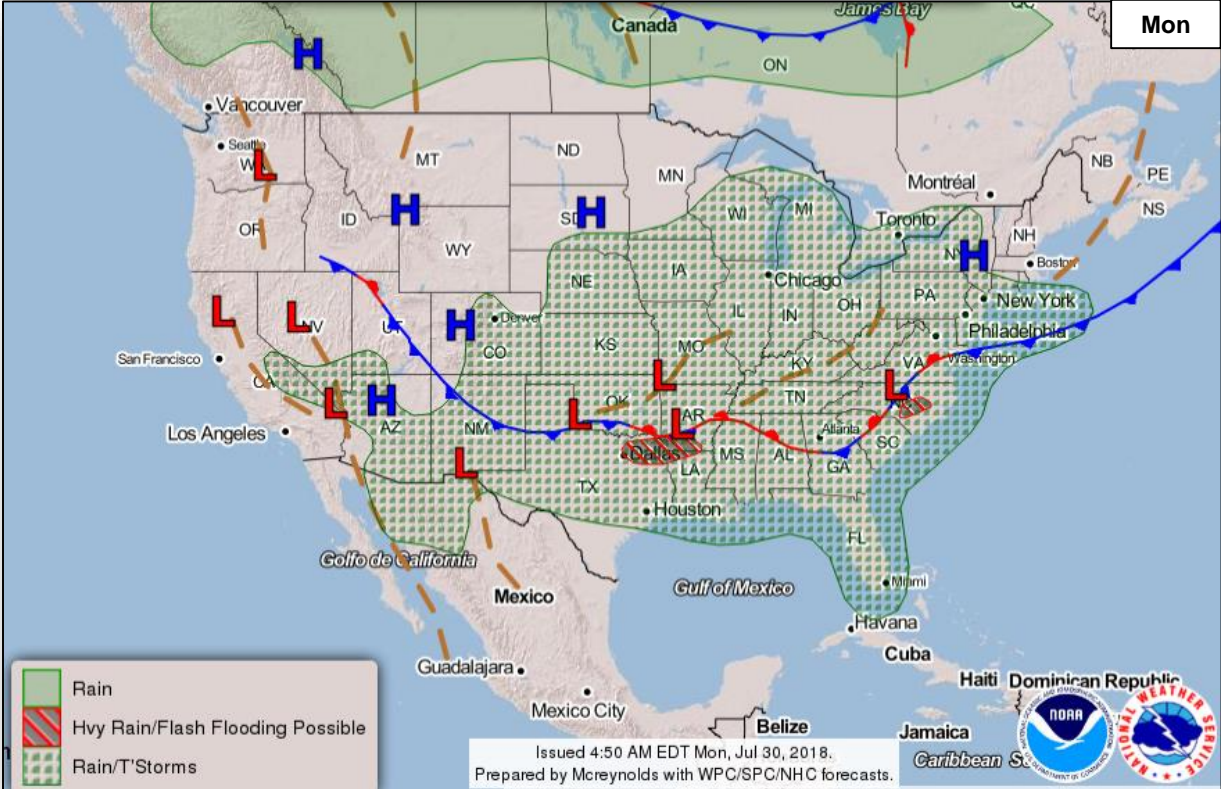

Precipitation / Excessive Rainfall Forecast



FEMA

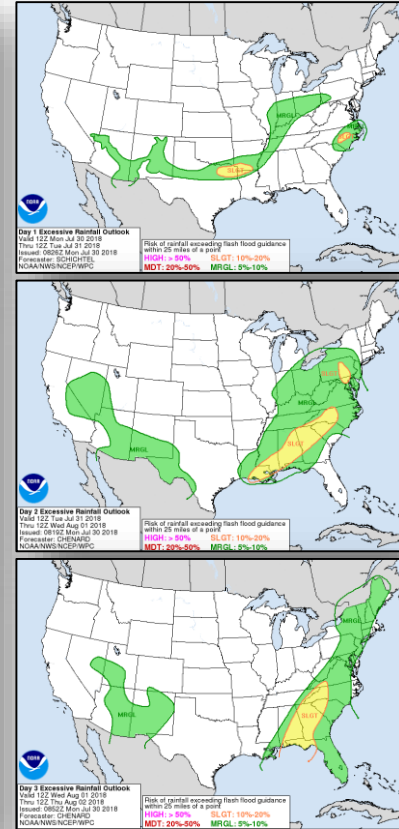
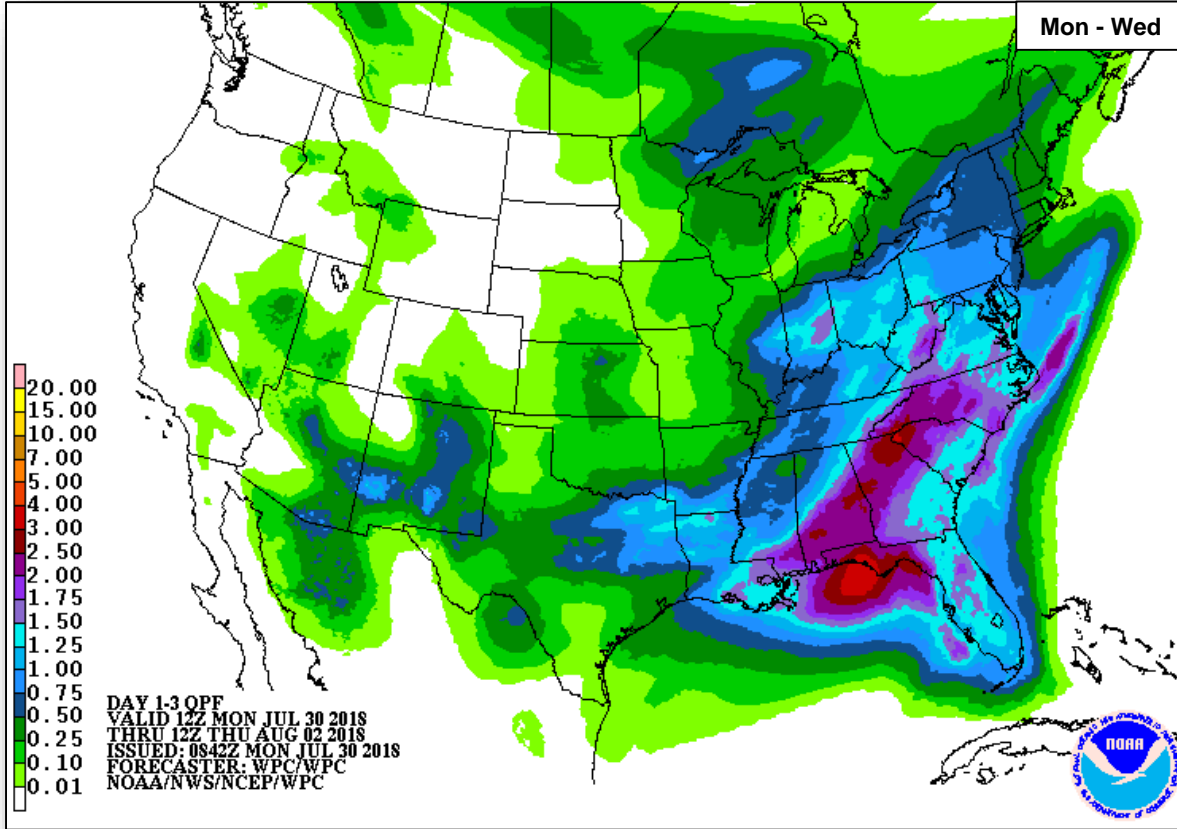

Mon

Tue

Wed

Long Range Outlooks – August 4-8



FEMA

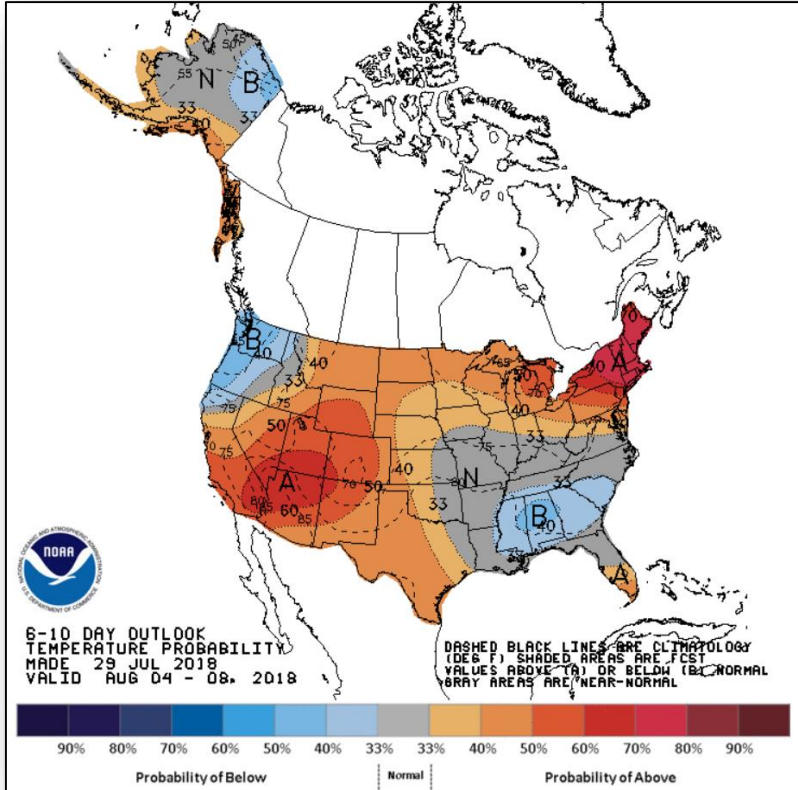

Temperature Probability

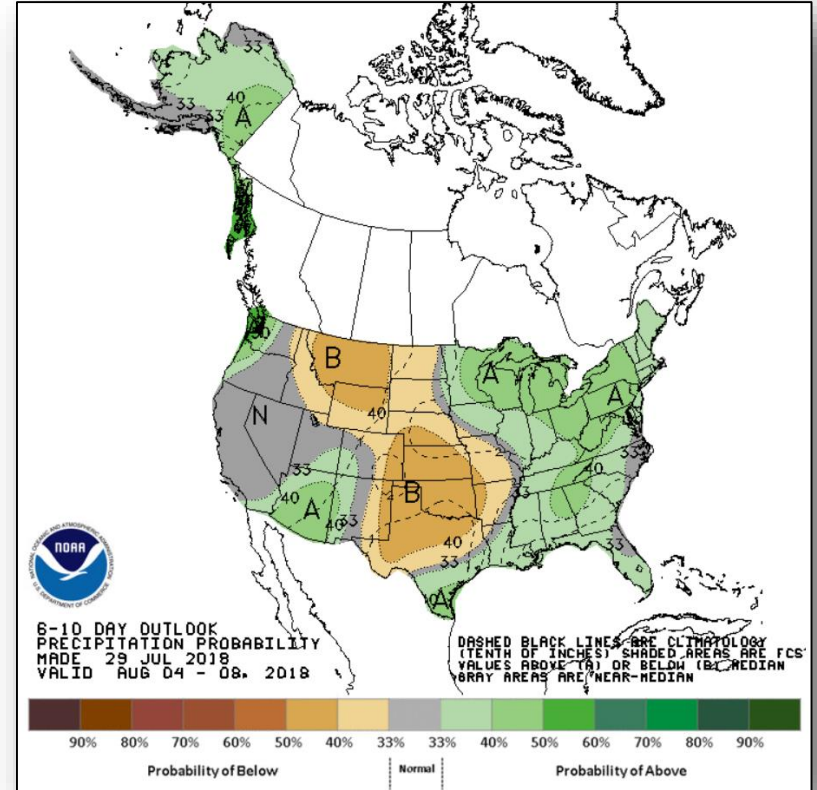

Precipitation Probability

Joint Preliminary Damage Assessments



FEMA

Region	State / Location	Event	IA / PA	Number of Counties		Start – End
				Requested	Completed	
V	MN	Flooding June 15 – July 8, 2018	IA	0	0	N/A
			PA	28 & 3 Tribes*	2	7/19 – TBD
VII	NE	Severe Storms and Flooding June 1 – July 1, 2018	IA	0	0	N/A
			PA	10	0	7/25 – TBD
VIII	CRIR** (SD)	Severe Storms, Wind, and Hail June 29 -July 4, 2018	IA	1	0	7/30 – TBD
			PA	1	0	7/30 – TBD

*Red Lake Nation, White Earth Nation, and Leech Lake Band of Ojibwe

**Cheyenne River Indian Reservation (Cheyenne River Sioux Tribe)

Disaster Requests & Declarations



FEMA

Declaration Requests in Process					Requests APPROVED (since last report)	Requests DENIED (since last report)
8	IA	PA	HM	Date Requested	1	0
SD – DR Severe Storms and Flooding		X	X	June 14, 2018		
MT – DR Flooding		X	X	June 18, 2018		
VT – DR Severe Storms and Flooding		X	X	June 21, 2018		
LA – DR Flooding		X	X	June 29, 2018		
AK – DR Flooding		X	X	June 28, 2018		
CT – DR Severe Storm, Tornado, and Straight-line Winds	X	X	X	July 9, 2018		
MI – DR Severe Storms, Flooding, Landslides, and Mudslides	X	X	X	July 9, 2018		
WI – DR Severe Storms, Straight-line Winds, and Flooding		X	X	July 20, 2018		
CA – EM Wildfires		X	X	July 28, 2018	Declared July 28, 2018	

Readiness – Deployable Teams and Assets



FEMA

Resource	Force Strength	Available	Deployed	Other	Cadres with 25% or Less Availability
IM Workforce	11,723 ▼	4,078 ▲ 36%	4,174 ▼	3,471	EHP 9% (35/393); HM 21% (204/964); OPS 19% (47/250); PA 12% (227/1,835); SAF 11% (6/53); SEC 8% (8/102)
National IMATs* (3 Teams)	East 1: B-48 East 2: Charlie West: B-2				<div data-bbox="608 248 879 453"> <p>4351-DR-AK 4369-DR-AK VJFO: Anchorage, AK FCO: Thomas J. Dargan</p>  </div> <div data-bbox="1130 248 1284 333"> <p>4347-DR-KS 4375-DR-NE FCO: C. Johnson-Cage VJFO: Kansas City, MO</p> </div> <div data-bbox="1284 248 1439 333"> <p>4360-DR-OH FCO: Steven W. Johnson 4363-DR-IN FCO: David G. Samaniego VJFO: Chicago, IL</p> </div> <div data-bbox="1439 248 1593 420"> <p>4354-DR-ME* 4355-DR-NH* 4356-DR-VT 4367-DR-ME 4370-DR-NH 4371-DR-NH 4372-DR-MA 4379-DR-MA FCO: James N. Russo JFO: Manchester, NH *R-I IMAT (JFO)</p> </div> <div data-bbox="1767 248 1883 365"> <p>Field Offices ★ JFOs: 14 DRs: 34 EMs: 2 Deployed Teams (Location)</p> </div>
Regional IMATs (4 - 6 Teams)	Assigned: 13 Available: 5 PMC / NMC: 4 Deployed: 4				
US&R (≥ 66%)	Assigned: 28 Available: 28 PMC / NMC: 0 Deployed: 0				
MERS (≥ 66%)	Assigned: 36 Available: 35 PMC / NMC: 0 Deployed: 1				
FCO (≤ 1 Type I)	Assigned: 33 Available: 13 PMC / NMC: 0 Deployed: 20				
FDRC (≥ 3)	Assigned: 14 Available: 5 PMC / NMC: 1 Deployed: 8				

3398-EM-CA
JFO: TBD
FCO: William Roche
R-IX IMAT-2 (Sacramento)
FSA: Redding Municipal Airport
ISB Team Alpha (FSA)
LNOs (SEOC & Shasta Co. EOC)

4365-DR-HI
FCO: Dolph A. Diemont
4366-DR-HI*
FCO: Benigno Bern Ruiz
JFO: Honolulu, HI
*R-IX IMAT-1 (JFO)



As of 3:00 a.m. EDT July 30, 2018

4373-DR-OK
VJFO: Denton, TX
FCO: Traci L. Brasher

4337-DR-FL
4341-DR-STOF – Closing Jul 31
4395-EM-FL – Closing Jul 31
JFO: Orlando, FL
FCO: Allan L. Jarvis

4377-DR-TX
JFO: Austin, TX
FCO: Jerry S. Thomas
R-VI IMAT-1 (Austin, TX)
MERS: Denton (McAllen)

4336-DR-PR
4339-DR-PR
JFO: Guaynabo, PR
FCO: Michael F. Byrne
MERS: Bothell, Denton, Denver, Frederick, Maynard, Thomasville

4335-DR-USVI
4340-DR-USVI
JFO: St. Croix, USVI
FCO: William L. Vogel



* **B-2 Status:** Assemble ≤ 2-hrs, On Site ≤ 18-hrs; **B-48 Status:** Assemble and deploy ≤ 48hrs; **Charlie Status:** No team assemble time requirement

FEMA Readiness – Activation Teams



FEMA

Status		Activated Team	Activation Level	Activation Times	Reason / Comments
NWC (5 Teams)	Steady State				
NRCC (2 Teams)	Available				
HLT (1 Team)	Activated				
RWC / MOCs (10 Regions)	Steady State				
RRCCs (10 Regions)	Available				

Backup Regions: **VIII, IV, and X**



FEMA

FEMA's mission is helping people before, during, and after disasters.