



FEMA

Daily Operations Briefing

Wednesday, July 25, 2018

8:30 a.m. EDT

Significant Activity – July 24-25



FEMA

Significant Events:

- Wildfire activity

Tropical Activity:

- Atlantic – Tropical cyclone activity is not expected during the next 48 hours
- Eastern Pacific – Disturbance 1 – Low (20%); Disturbance 2 – Low (10%)
- Central Pacific – Disturbance 1 – Low (10%)
- Western Pacific – No activity affecting U.S. interests

Significant Weather:

- Severe Thunderstorms possible – Central Plains to Great Lakes
- Flash Flooding possible – Mid-Atlantic and Northeast
- Elevated and Critical Fire weather – CA and ID
- Isolated Dry Thunderstorms – CA, OR, NV, WA, and MT

Declaration Activity: None

Wildfire Summary



FEMA

Fire Name (County)	FMAG Number	Acres Burned	Percent Contained	Evacuations (Residents)	Structures			Fatalities / Injuries
					Threatened	Damaged	Destroyed	
Oregon (1)								
Garner Complex Fire (Josephine and Jackson)	5256-FM-OR	17,369 (+2,075)	18% (+3)	Mandatory	1,336 (645 homes)	0	0	0 / 9
California (1)								
Carr (Shasta)	5259-FM-CA	3,126 (+626)	24% (+19)	Mandatory (Lifted)	193 (180 homes)	0	0	0 / 8
Texas (1)								
259 (FINAL) (Brown)	5258-FM-TX	1,658 (+458)	80%	Mandatory (Lifted)	0 homes	0	0	0 / 0

Tropical Outlook – Atlantic

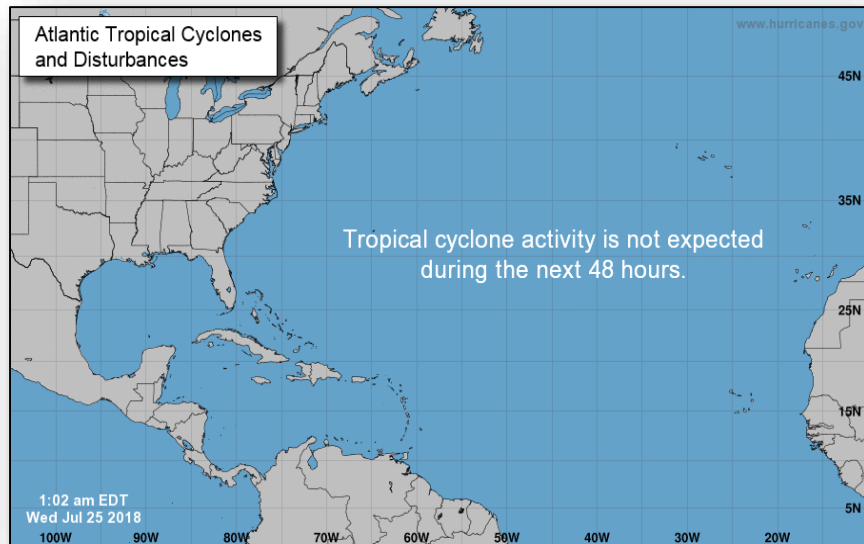

48 Hour Outlook

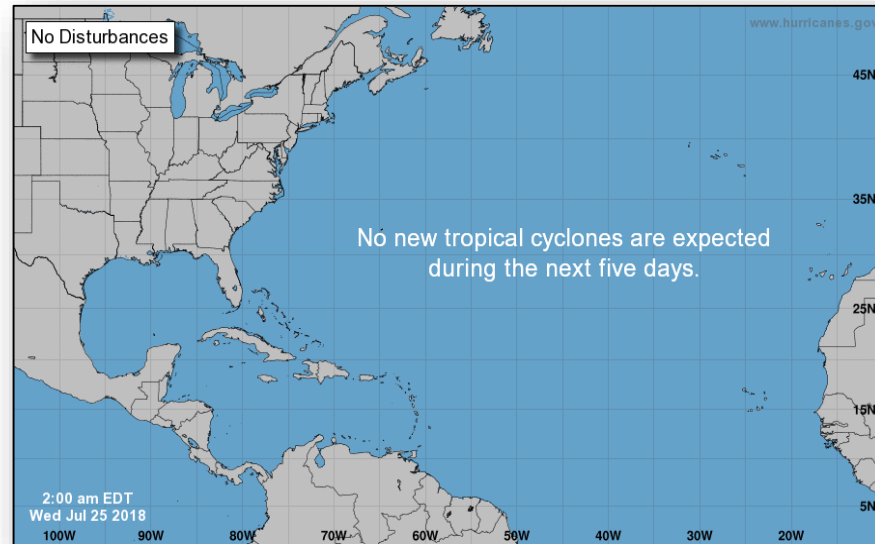

5 Day Outlook

Tropical Outlook – Eastern Pacific



Disturbance 1 (as of 8:00 a.m. EDT)

- Located several hundred miles SSW of Manzanillo, Mexico
- Conditions expected to become favorable for gradual development during the next few days
- Formation chance through 48 hours: Low (near 20%)
- Formation chance through 5 days: Low (40%)

Disturbance 2 (as of 8:00 a.m. EDT)

- Located 1,450 miles SW of the Baja California peninsula
- Some development possible today or tomorrow
- Formation chance through 48 hours: Low (near 10%)
- Formation chance through 5 days: Low (20%)

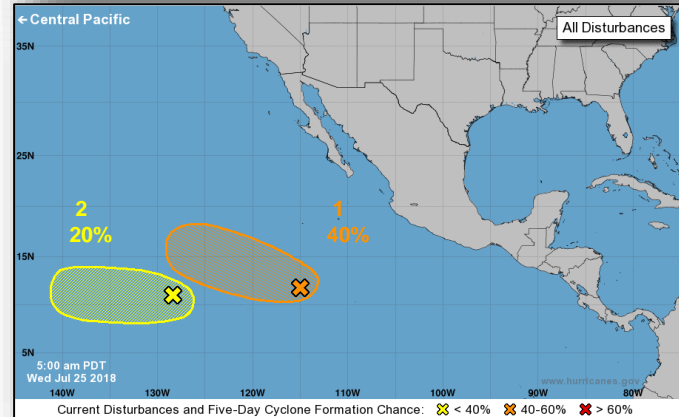
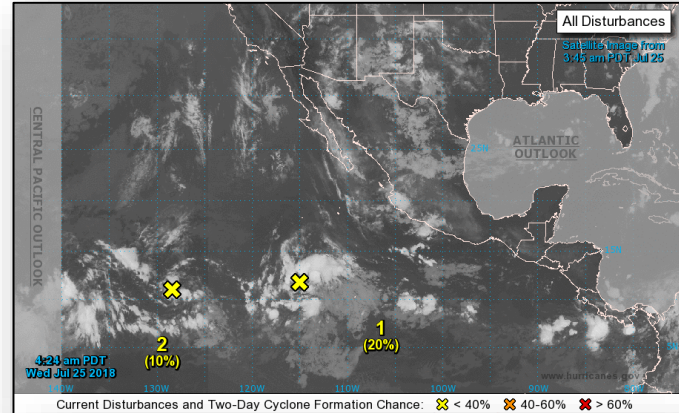

Tropical Outlook – Central Pacific



FEMA

Disturbance 1 (as of 8:00 a.m. EDT)

- Located 480 miles SSE of Hilo, HI
- Moving W at 15 mph
- Limited development expected during the next couple of days
- Formation chance through 48 hours: Low (10%)
- Formation chance through 5 days: Low (10%)

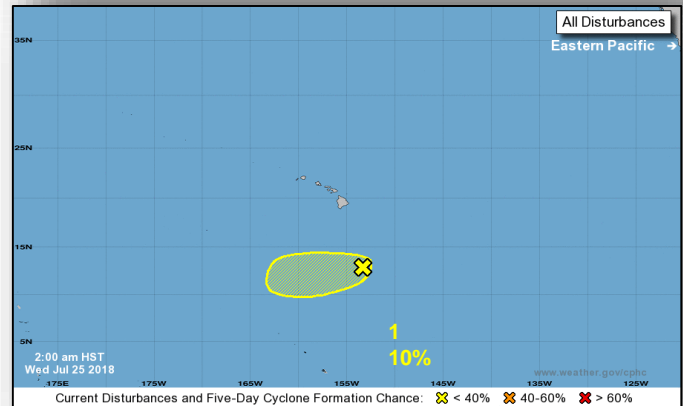
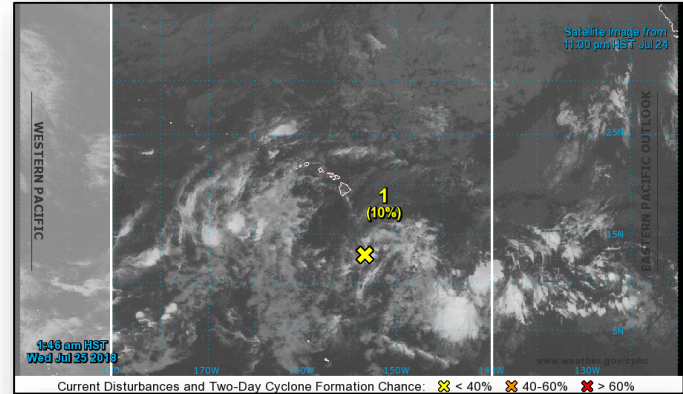

National Weather Forecast



FEMA

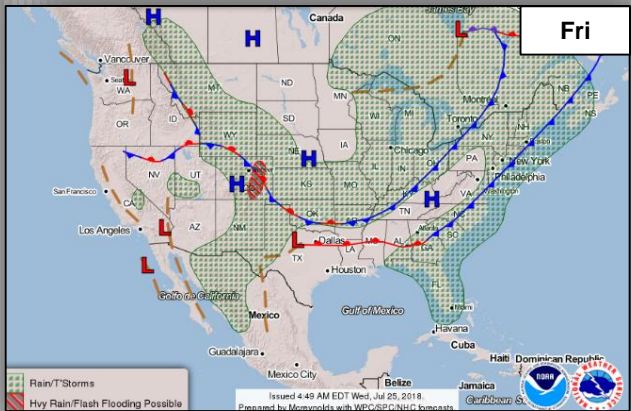
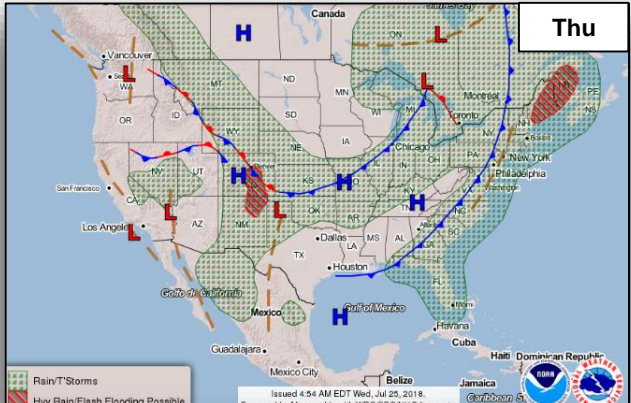
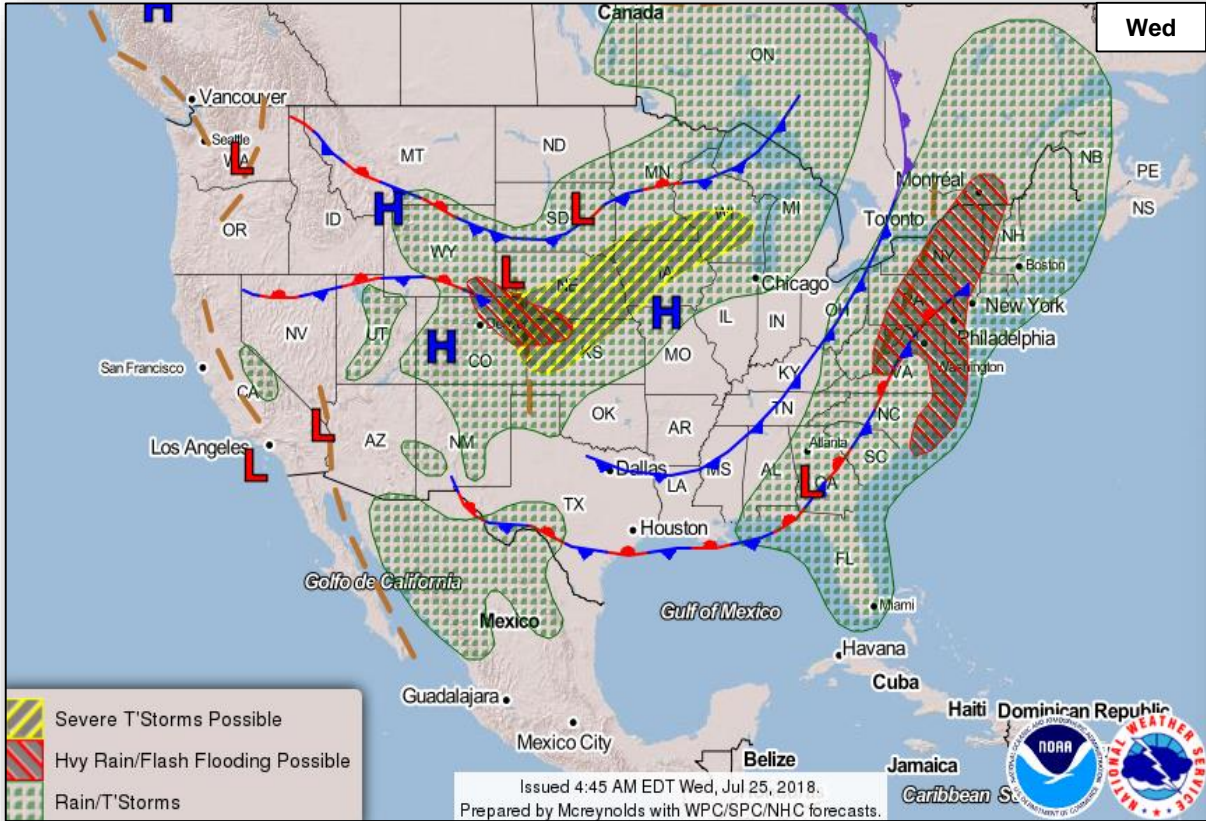

Precipitation / Excessive Rainfall Forecast



FEMA

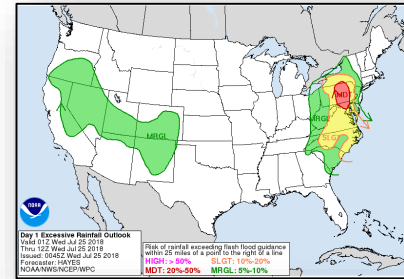
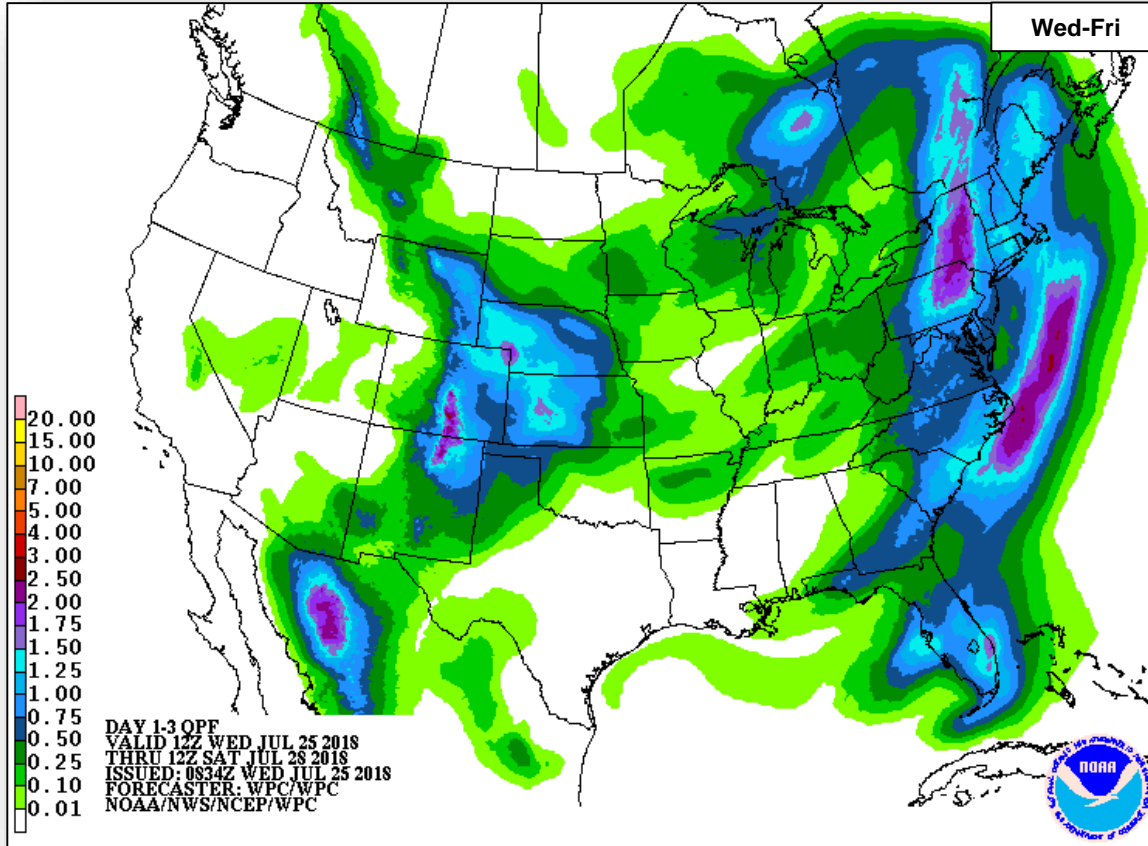

Wed

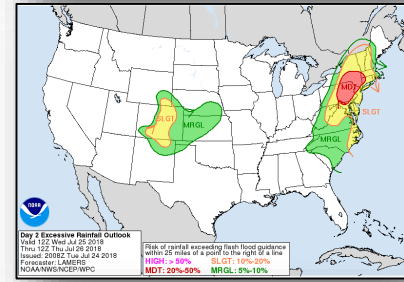

Thu

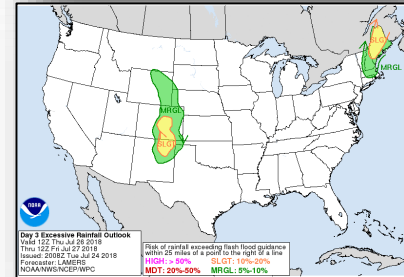

Fri

Severe Weather Outlook



FEMA

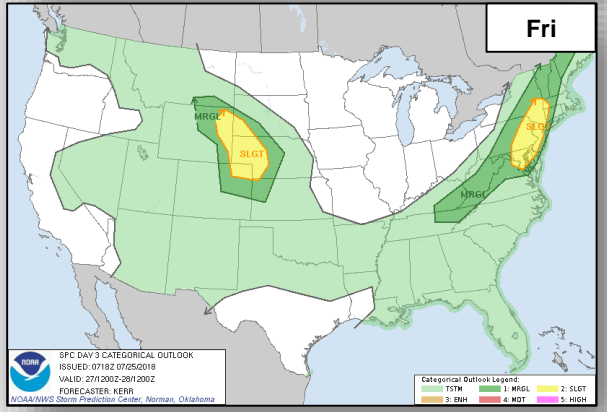
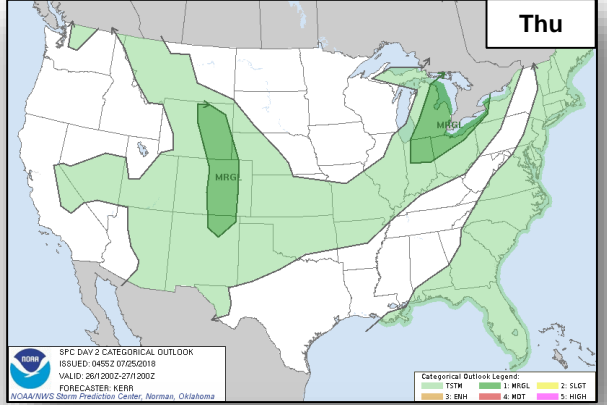
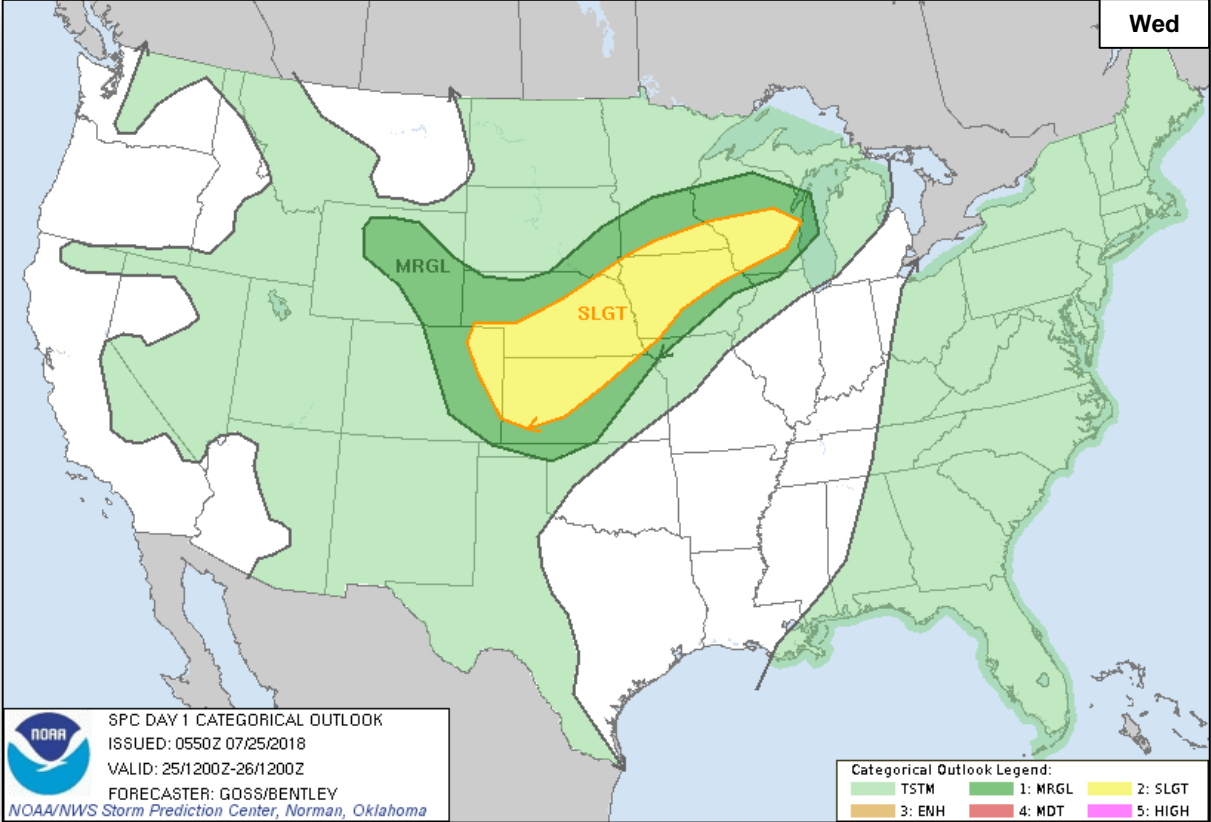

Fire Weather Outlook



FEMA

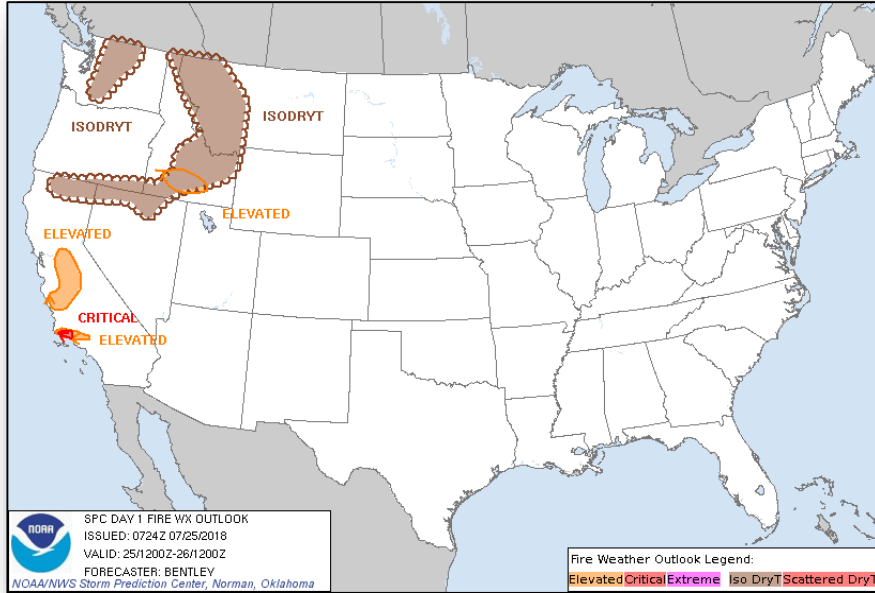

Wednesday

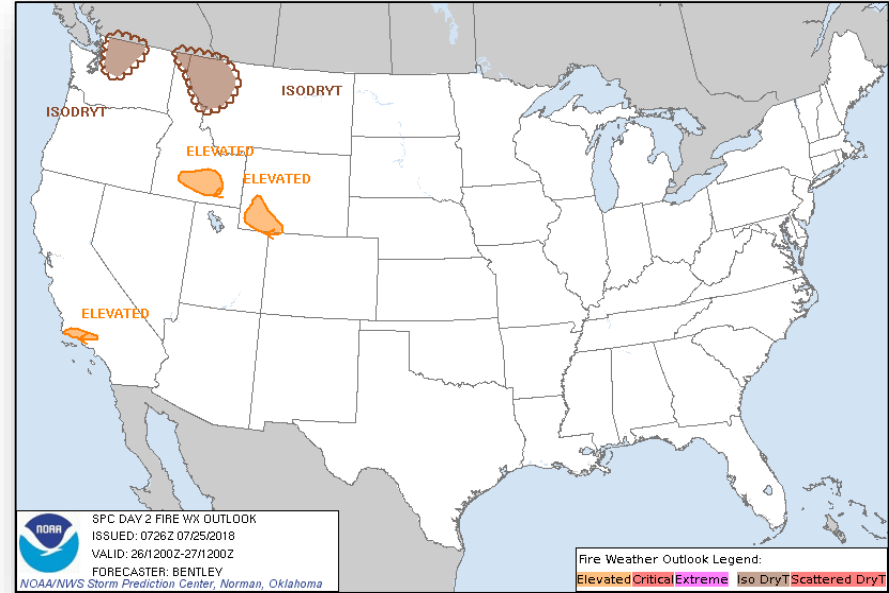

Thursday

Hazards Outlook – July 27-31



FEMA

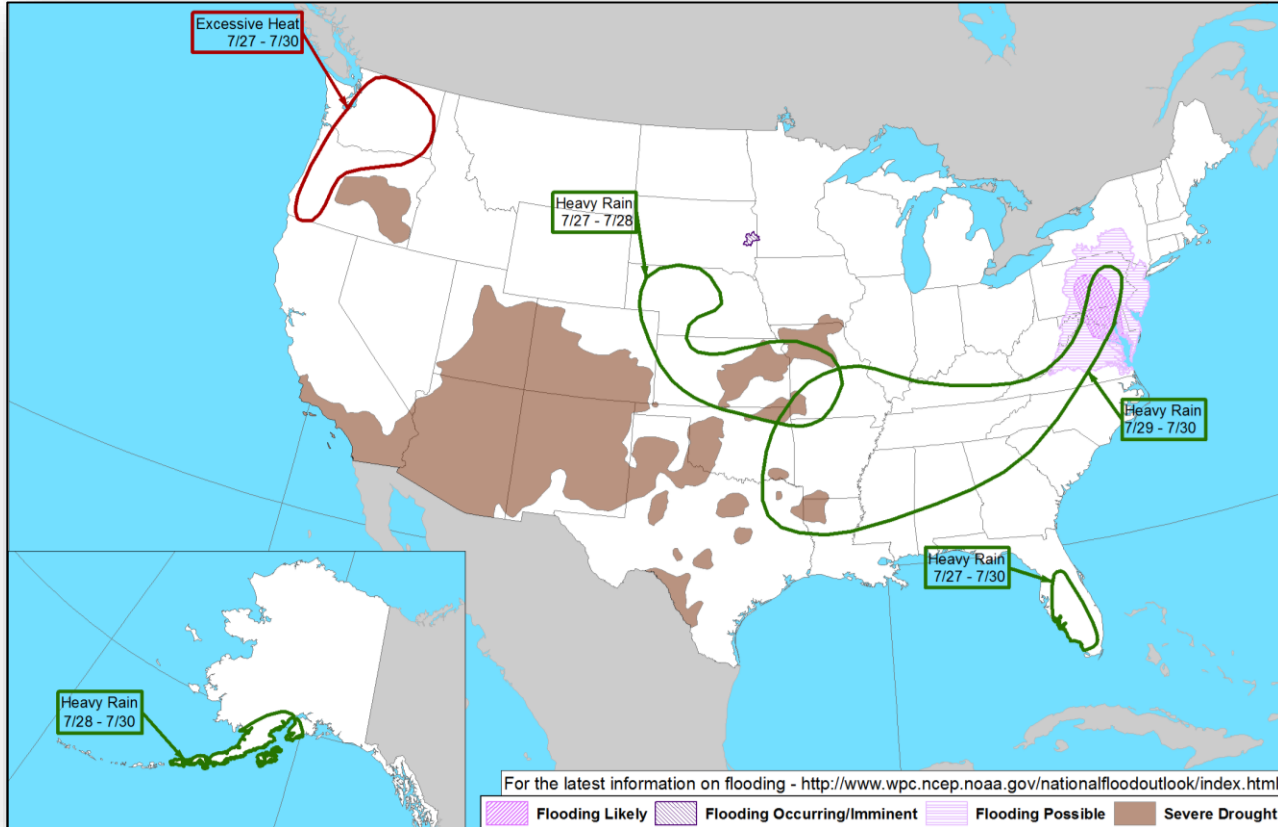

Joint Preliminary Damage Assessments



FEMA

Region	State / Location	Event	IA / PA	Number of Counties		Start – End
				Requested	Completed	
V	MN	Flooding June 15 – July 8, 2018	IA	0	0	N/A
			PA	28 & 3 Tribes*	1	7/19 – TBD
VII	IA	Severe Weather June 6 – July 2, 2018	IA	6	6	7/19 – 7/20
			PA	31	24	7/17 – TBD
	NE	Severe Storms and Flooding June 1 – July 1, 2018	IA	0	0	N/A
			PA	10	0	7/23 – TBD

*Red Lake Nation, White Earth Nation and Leech Lake Band of Ojibwe

Disaster Requests & Declarations



FEMA

Declaration Requests in Process					Requests APPROVED (since last report)	Requests DENIED (since last report)
8	IA	PA	HM	Date Requested	0	0
SD – DR Severe Storms and Flooding		X	X	June 14, 2018		
MT – DR Flooding		X	X	June 18, 2018		
VT – DR Severe Storms and Flooding		X	X	June 21, 2018		
LA – DR Flooding		X	X	June 29, 2018		
AK – DR Flooding		X	X	June 28, 2018		
CT – DR Severe Storm, Tornado, and Straight-line Winds	X	X	X	July 9, 2018		
MI – DR Severe Storms, Flooding, Landslides, and Mudslides	X	X	X	July 9, 2018		
WI – DR Severe Storms, Straight-line Winds, and Flooding		X	X	July 20, 2018		

Readiness – Deployable Teams and Assets



FEMA

Resource	Force Strength	Available	Deployed	Other	Cadres with 25% or Less Availability
IM Workforce	11,729 ▲	4,028 ▲ 34%	4,155 ▼	3,546	EHP 10% (37/386); FM 23% (62/273); HM 22% (208/968); IT 25% (160/635); PA 13% (232/1,821); SAF 4% (2/53); SEC 10% (10/106)
National IMATs* (3 Teams)	East 1: East 2: West:	B-48 Charlie B-2			
Regional IMATs (4 - 6 Teams)	Assigned: Available: PMC / NMC: Deployed:	13 5 5 3			
US&R (≥ 66%)	Assigned: Available: PMC / NMC: Deployed:	28 28 0 0			
MERS (≥ 66%)	Assigned: Available: PMC / NMC: Deployed:	36 35 0 1			
FCO (≤ 1 Type I)	Assigned: Available: PMC / NMC: Deployed:	33 12 1 20			
FDRC (≥ 3)	Assigned: Available: PMC / NMC: Deployed:	14 5 1 8			

* **B-2 Status:** Assemble ≤ 2-hrs, On Site ≤ 18-hrs; **B-48 Status:** Assemble and deploy ≤ 48hrs; **Charlie Status:** No team assemble time requirement

FEMA Readiness – Activation Teams



Status		Activated Team	Activation Level	Activation Times	Reason / Comments
NWC (5 Teams)	Steady State				
NRCC (2 Teams)	Available				
HLT (1 Team)	Activated				
RWC / MOCs (10 Regions)	Steady State				
RRCCs (10 Regions)	Available				

Backup Regions: **VIII, VI, and IV**



FEMA

FEMA's mission is helping people before, during, and after disasters.