



# **FEMA**

## **Daily Operations Briefing**

**Saturday, July 21, 2018**

**8:30 a.m. EDT**

# Significant Activity – July 20-21



## **Significant Events:**

- Wildfire activity

## **Tropical Activity:**

- Atlantic – No tropical cyclones expected next 48 hours
- Eastern Pacific – Disturbance 1 – Low (20%); Disturbance 2 – Medium (60%); Disturbance 3 – Medium (40%)
- Central Pacific – Disturbance 1 – Low (20%); Disturbance 2 – Low (20%)
- Western Pacific – No activity affecting U.S. interests

## **Significant Weather:**

- Elevated fire weather – OR, CA, NV, ID, MT, NM, TX & OK
- Red Flag Warnings – OR & MT

## **Declaration Activity:**

- Major Disaster Declaration request – WI

# Wildfire Summary



FEMA

| Fire Name<br>(County)                                | FMAG<br>Number | Acres<br>Burned     | Percent<br>Contained | Evacuations<br>(Residents) | Structures  |                    |                     | Fatalities /<br>Injuries |
|--|----------------|---------------------|----------------------|----------------------------|-------------|--------------------|---------------------|--------------------------|
|  |                |                     |                      |                            | Threatened  | Damaged            | Destroyed           |                          |
| <b>Washington (1)</b>                                |                |                     |                      |                            |             |                    |                     |                          |
| Buckshot Fire<br>(Grant)                             | 5257-FM-WA     | 2,000               | 20%                  | Mandatory                  | 1,000 homes | 10 homes           | 0<br>3 Other        | 0 / 0                    |
| <b>Oregon (2)</b>                                    |                |                     |                      |                            |             |                    |                     |                          |
| Substation Fire<br>(Sherman & Wasco)                 | 5255-FM-OR     | 80,763<br>(+10,342) | 44%<br>(+30)         | Voluntary                  | 1,363       | 2 Homes<br>4 Other | 3 Homes<br>18 Other | 0 / 1                    |
| Garner Complex<br>Fire<br>(Josephine and<br>Jackson) | 5256-FM-OR     | 1,700               | 8%                   | Mandatory                  | 96          | 0                  | 0                   | 0 / 1                    |

# Tropical Outlook – Atlantic

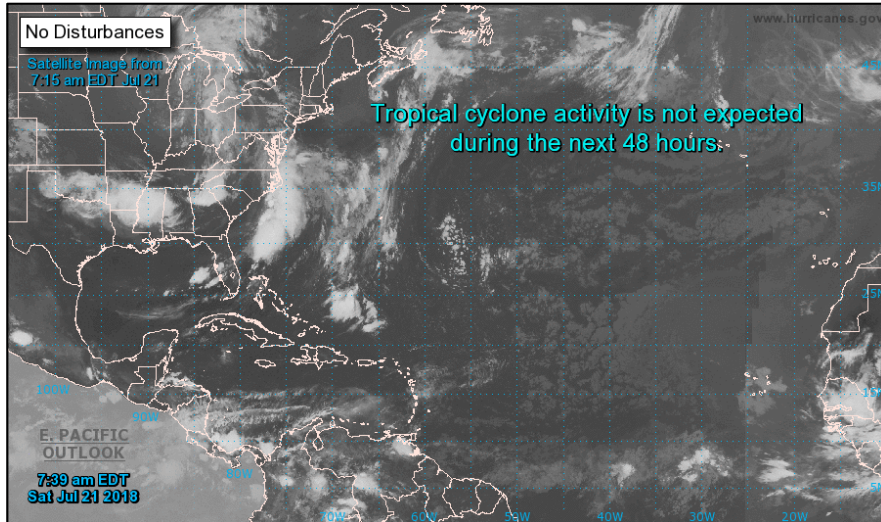

***48 Hour Outlook***

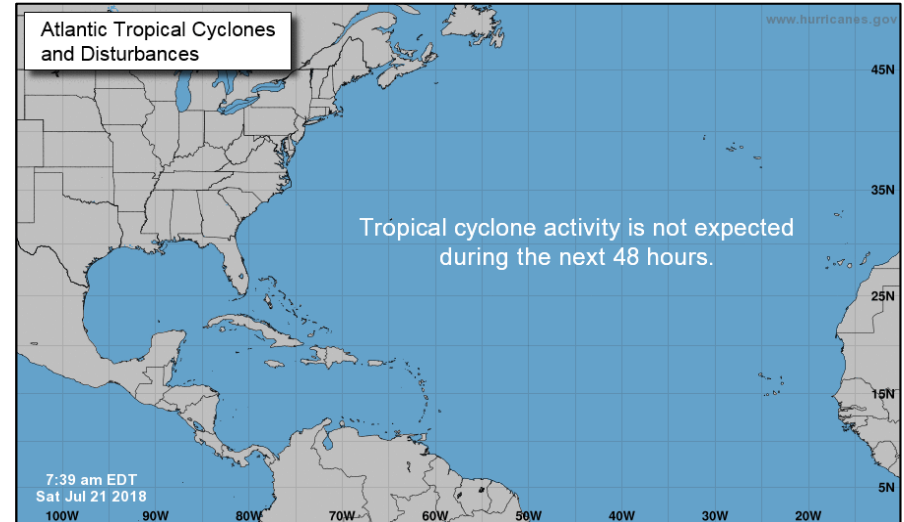

***5 Day Outlook***

# Tropical Outlook – Eastern Pacific



## Disturbance 1 (as of 8:00 a.m. EDT)

- Located 1,700 miles WSW of southern tip of Baja California Peninsula
- Development unlikely
- Formation chance through 48 hours: Low (10%)
- Formation chance through 5 days: Low (10%)

## Disturbance 2 (as of 8:00 a.m. EDT)

- Located several hundred miles S of the southwest coast of Mexico
- Moving WNW at 15 to 20 mph
- Tropical Depression could form early next week
- Formation chance through 48 hours: Low (10%)
- Formation chance through 5 days: Medium (60%)

## Disturbance 3 (as of 8:00 a.m. EDT)

- Located several hundred miles S of the southern coast of Mexico
- Moving WNW
- Formation chance through 48 hours: Low (near 0%)
- Formation chance through 5 days: Medium (40%)

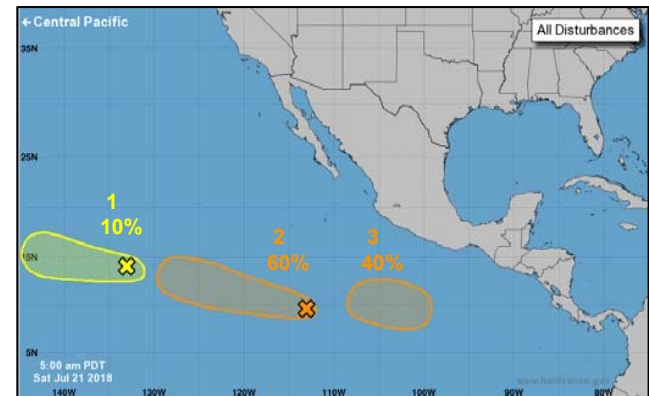
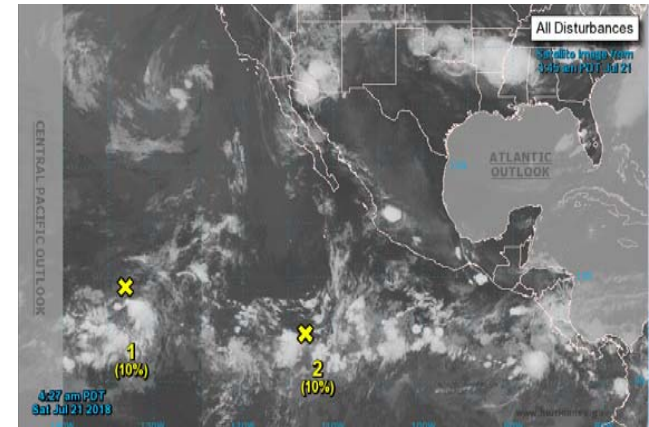

# Tropical Outlook – Central Pacific



## Disturbance 1 (as of 8:00 a.m. EDT)

- Located 750 miles SE of Hilo, HI
- Conditions marginally conducive for slow development during next few days
- Formation chance through 48 hours: Low (20%)
- Formation chance through 5 days: Low (20%)

## Disturbance 2 (as of 8:00 a.m. EDT)

- Located 1,500 miles ESE of Hilo, HI
- Moving W at 15 to 20 mph
- No significant development
- Formation chance through 48 hours: Low (10%)
- Formation chance through 5 days: Low (10%)

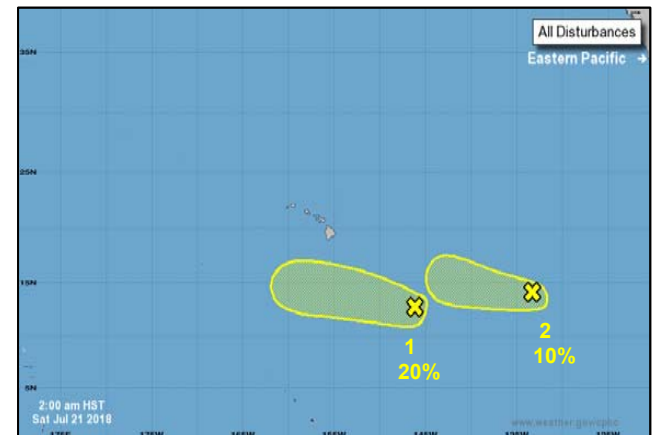
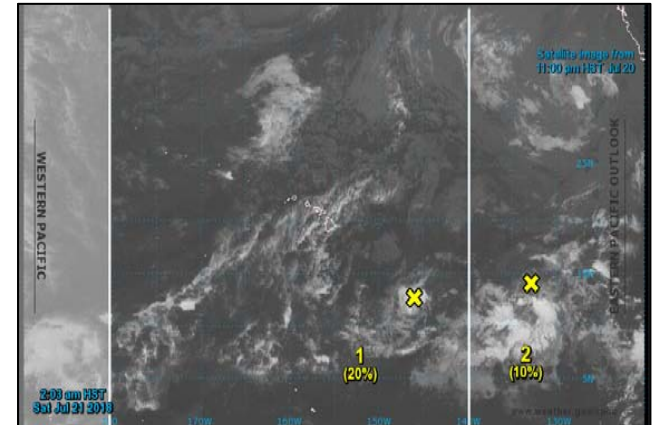

# Severe Weather Outlook



FEMA

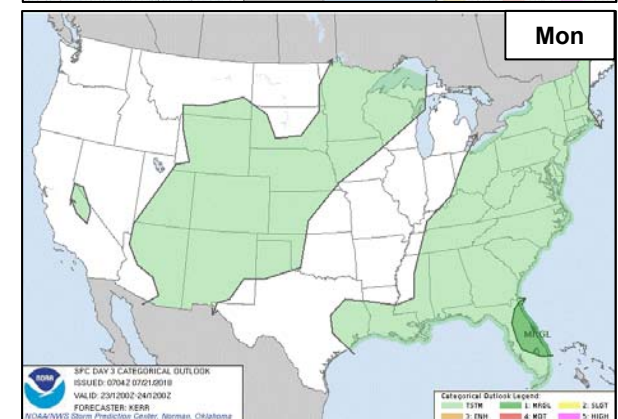
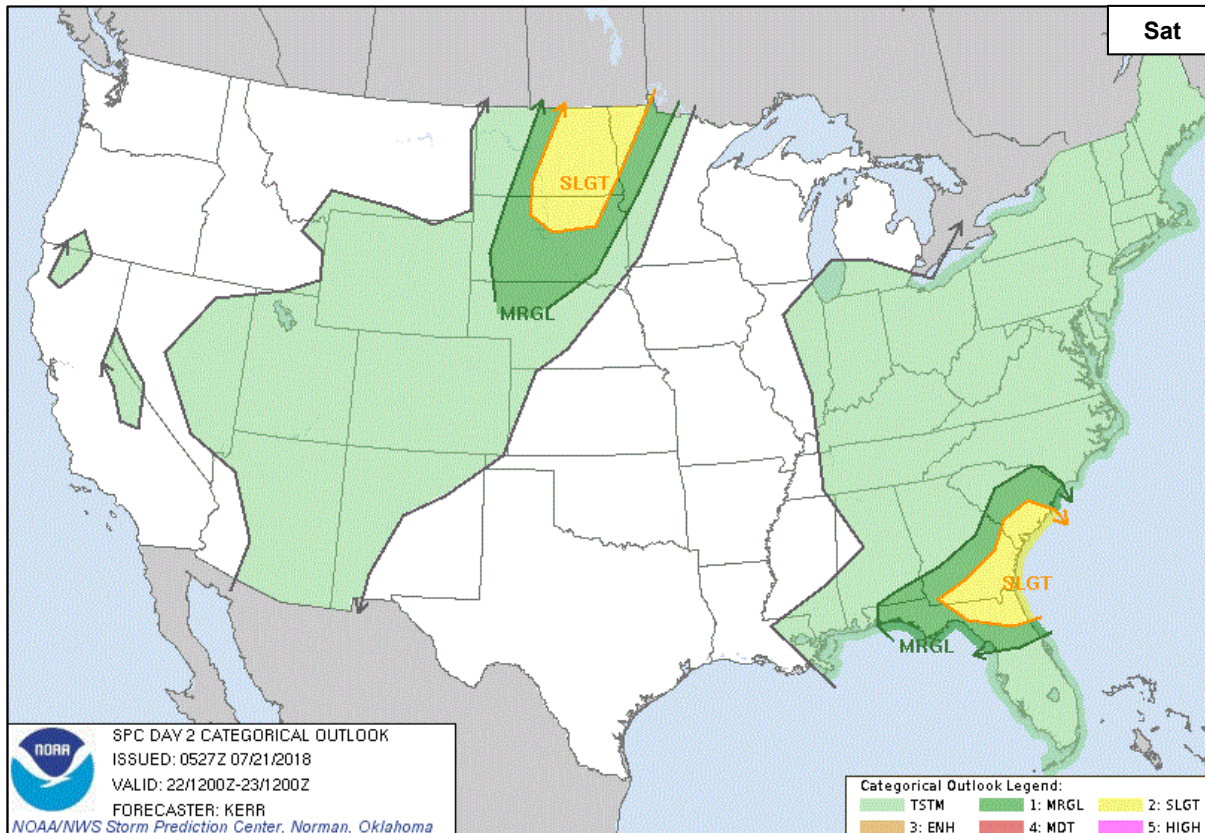

# National Weather Forecast



FEMA

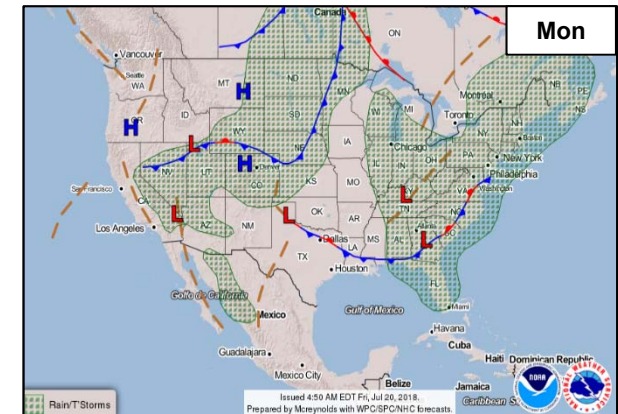
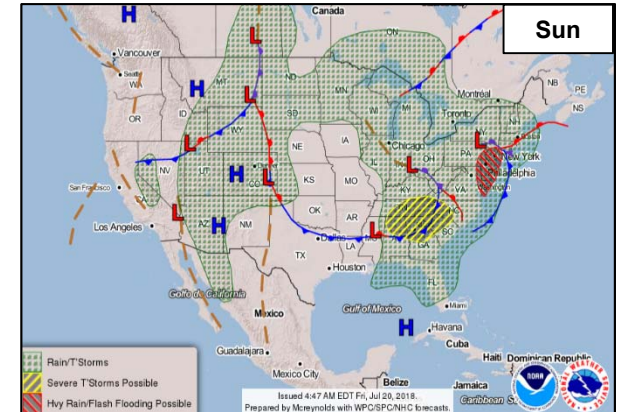
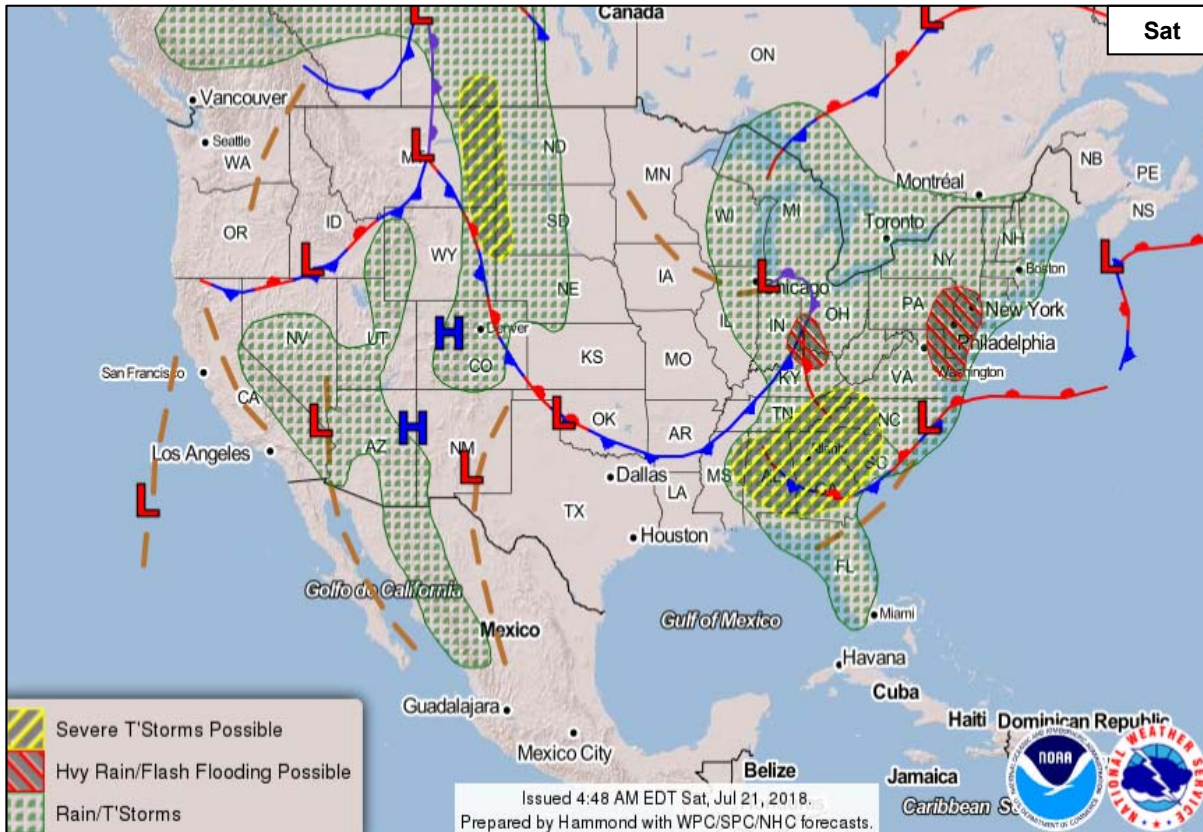



# Precipitation / Excessive Rainfall Forecast



FEMA

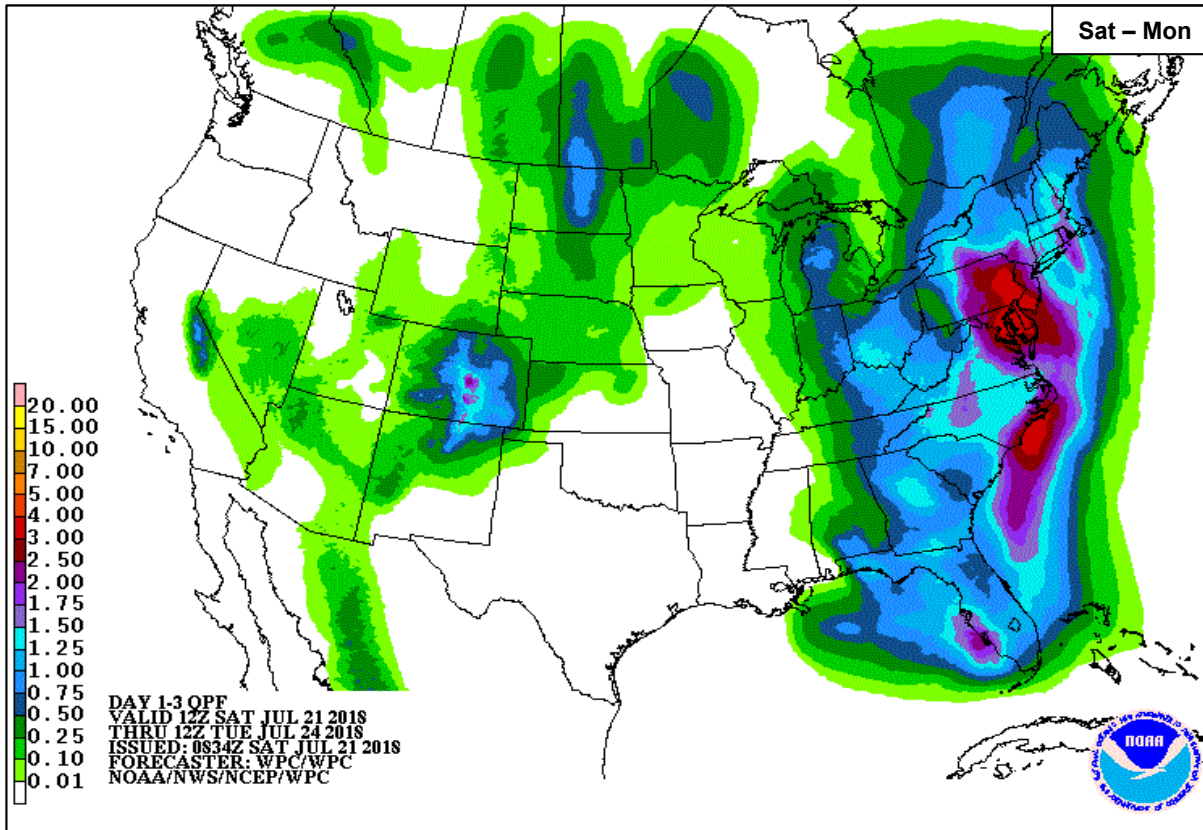

Sat

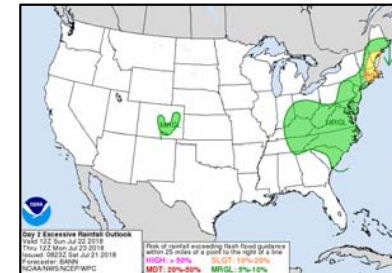

Sun

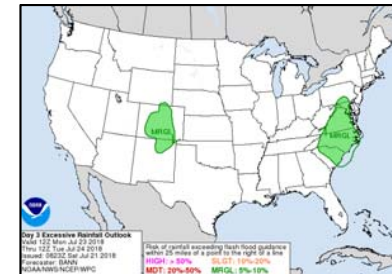

Mon

# Fire Weather Outlook

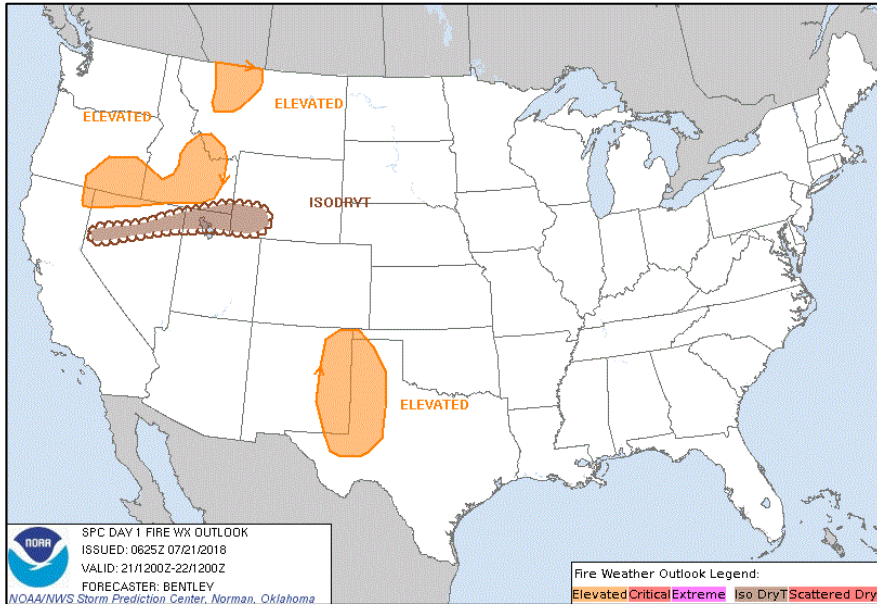

**Saturday**

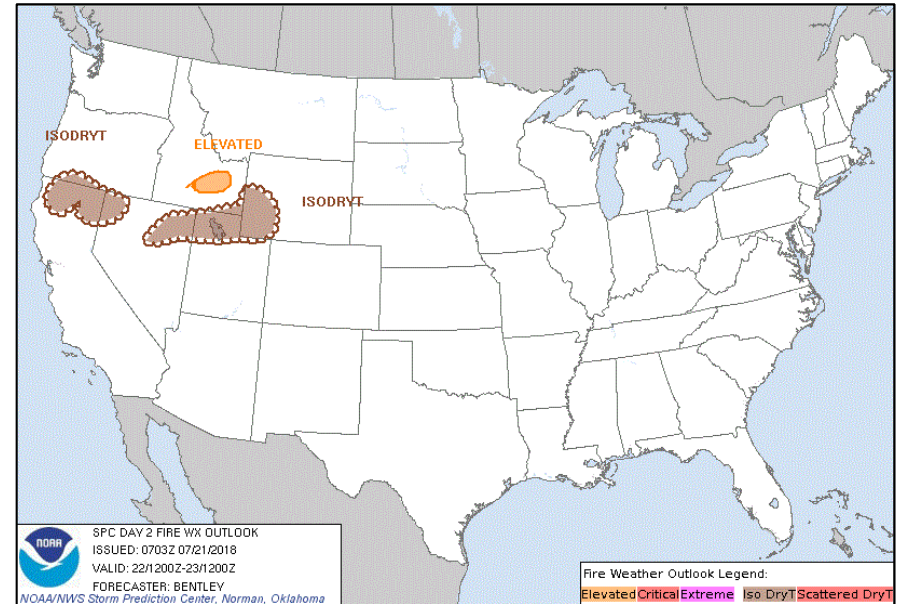

**Sunday**

# Hazards Outlook – July 23-27



FEMA

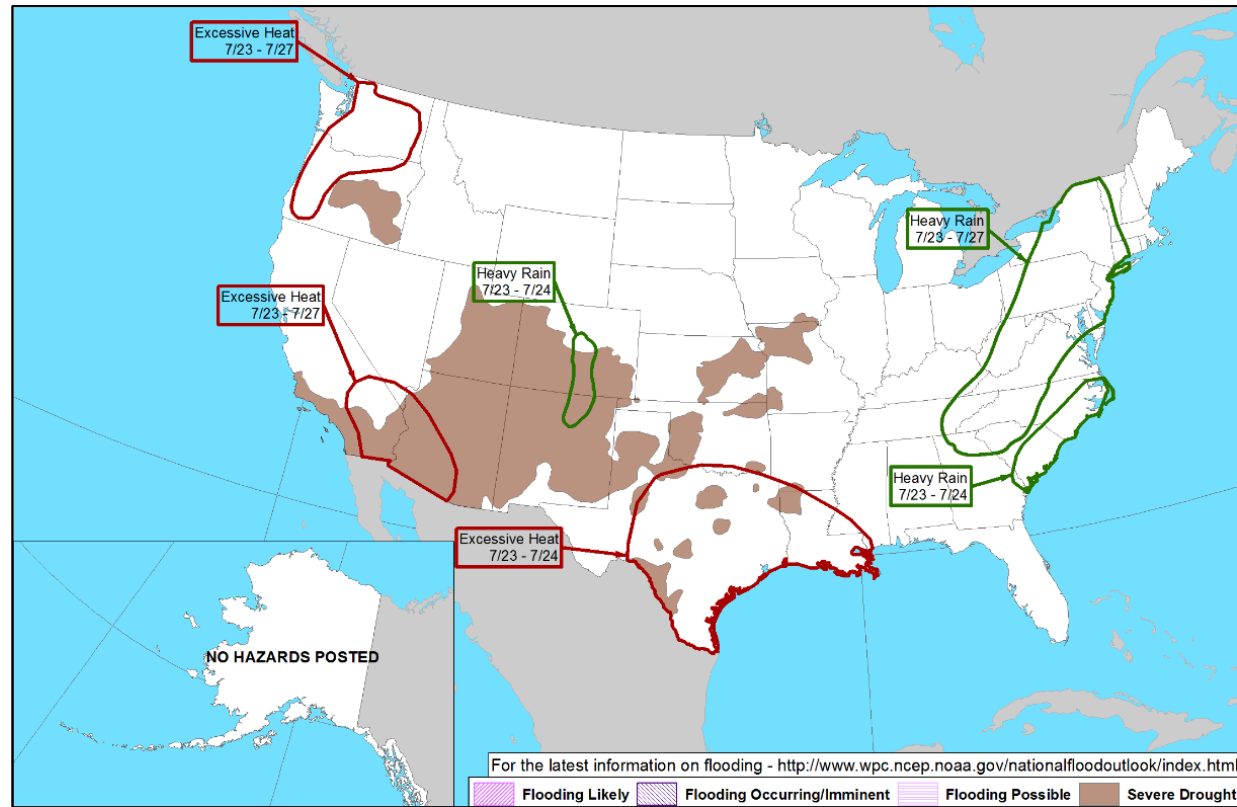

# Declaration Request



## Wisconsin

- Governor requested a Major Disaster Declaration on July 20, 2018
- For Severe storms, straight-line winds, and flooding that occurred June 15-19, 2018
- Requesting:
  - Public Assistance for 6 counties
  - Hazard Mitigation Statewide

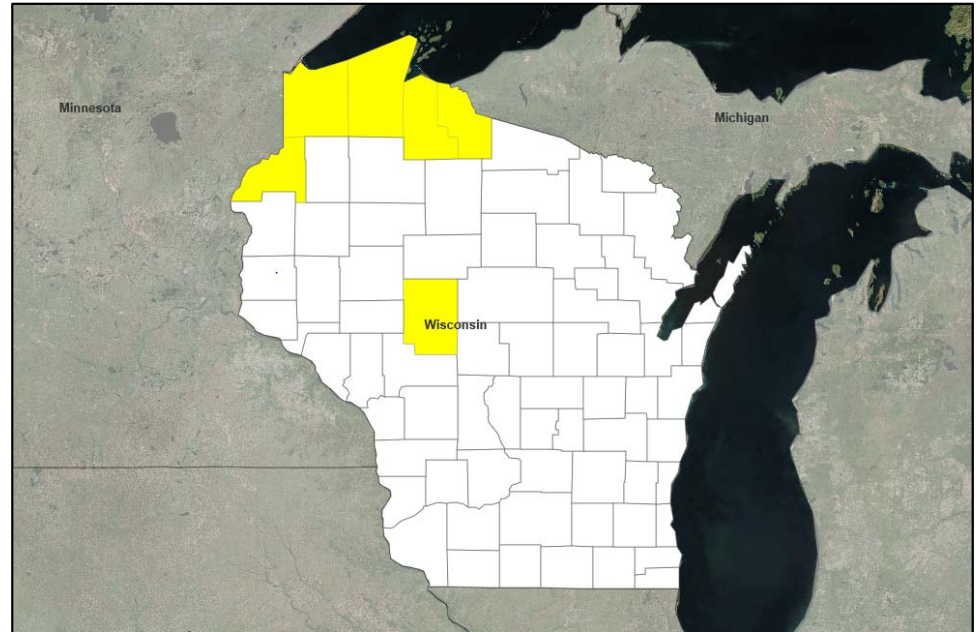

■ PA

# Disaster Requests and Declarations



| Declaration Requests in Process   |    |    |    |                | Requests APPROVED<br>(since last report) | Requests DENIED<br>(since last report) |
|---|----|----|----|----------------|--|--|
| 9   | IA | PA | HM | Date Requested | 0  | 0                                      |
| Federated States of Micronesia (FSM) – Flooding<br><i>*Request made pursuant to the Compacts of Free Association, not under Stafford Act.</i> |    |    |    | June 13, 2018  |  |  |
| SD – DR Severe Storms and Flooding  |    | X  | X  | June 14, 2018  |  |  |
| MT – DR Flooding  |    | X  | X  | June 18, 2018  |  |  |
| VT – DR Severe Storm and Flooding   |    | X  | X  | June 21, 2018  |  |  |
| LA – DR Flooding  |    | X  | X  | June 29, 2018  |  |  |
| AK – DR Flooding  |    | X  | X  | June 28, 2018  |  |  |
| CT – DR Severe Storms, Tornadoes, and Straight-line Winds   | X  | X  | X  | July 9, 2018   |  |  |
| MI – DR Severe Storms, Flooding, Landslides, and Mudslides  | X  | X  | X  | July 9, 2018   |  |  |
| WI – DR Severe Storms, Straight-line Winds, and flooding  |    | X  | X  | July 20, 2018  |  |  |

# Joint Preliminary Damage Assessments



| Region | State / Location | Event   | IA / PA | Number of Counties |           | Start – End |
|--------|------------------|---|---------|--------------------|-----------|-------------|
|        |                  |   |         | Requested          | Completed |             |
| V      | MN               | Flooding<br>June 15 – July 8, 2018                  | IA      | 0                  | 0         | N/A         |
|        |                  |   | PA      | 31 & 2 Tribes*     | 0         | 7/19 – TBD  |
| VII    | IA               | Severe Weather<br>June 6 – July 2, 2018             | IA      | 9                  | 0         | 7/19 – TBD  |
|        |                  |   | PA      | 31                 | 8         | 7/17 – TBD  |
|        | NE               | Severe Storms and Flooding<br>June 1 – July 1, 2018 | IA      | 0                  | 0         | N/A         |
|        |                  |   | PA      | 10                 | 0         | 7/23 - TBD  |
| X      | WA               | Flooding<br>May 5-22, 2018                          | IA      | 0                  | 0         | N/A         |
|        |                  |   | PA      | 1 Tribe**          | 0         | 7/18 – TBD  |

\*Red Lake Nation and White Earth Nation  
 \*\*Confederated Tribes of the Colville Reservation

# Readiness – Deployable Teams and Assets



# FEMA

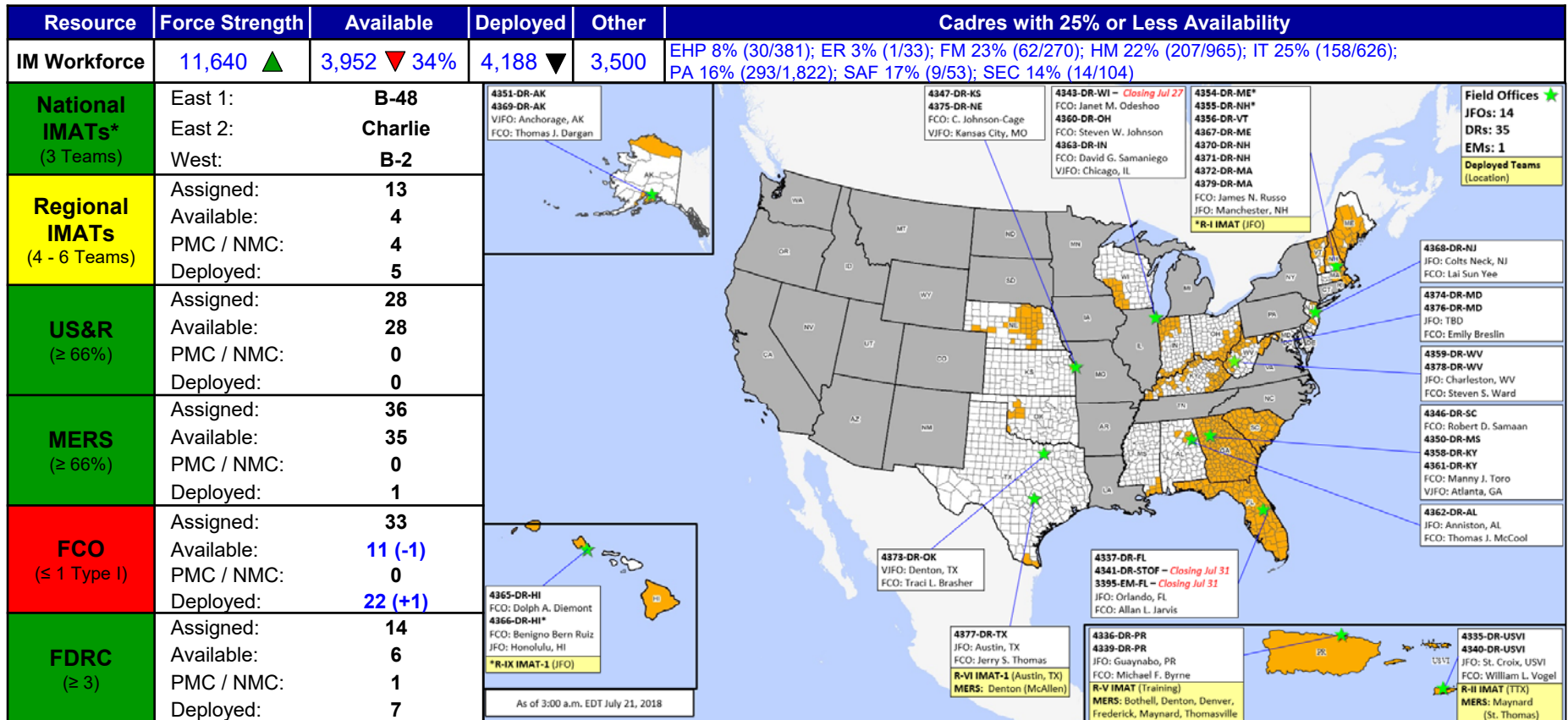

\* **B-2 Status:** Assemble ≤ 2-hrs, On Site ≤ 18-hrs; **B-48 Status:** Assemble and deploy ≤ 48hrs; **Charlie Status:** No team assemble time requirement

# FEMA Readiness – Activation Teams



| Status                            |              | Activated Team | Activation Level | Activation Times | Reason / Comments |
|-----------------------------------|--------------|----------------|------------------|------------------|-------------------|
| <b>NWC</b><br>(5 Teams)           | Steady State |                |                  |                  |                   |
| <b>NRCC</b><br>(2 Teams)          | Available    |                |                  |                  |                   |
| <b>HLT</b><br>(1 Team)            | Activated    |                |                  |                  |                   |
| <b>RWC / MOCs</b><br>(10 Regions) | Steady State |                |                  |                  |                   |
| <b>RRCCs</b><br>(10 Regions)      | Available    |                |                  |                  |                   |

Backup Regions: **VIII, IV, and V**





# FEMA

**FEMA's mission is helping people before, during, and after disasters.**