



FEMA

Daily Operations Briefing

Friday, May 4, 2018

8:30 a.m. EDT

Significant Activity – May 3-4



FEMA

Significant Events: No significant activity

Tropical Activity: No significant activity

Significant Weather:

- Enhanced Risk for severe thunderstorms, damaging winds, and tornadoes – Great Lakes to the Northeast
- Elevated Fire Weather – ND, SD, MN, WI, & MI
- Space Weather:
 - Past 24 hours: None occurred
 - Next 24 hours: None predicted

Earthquake Activity: No significant activity

Declaration Activity: Request for Major Disaster Declaration – Hawaii

Kīlauea Eruption – Hawai'i County, HI



FEMA

Situation

Volcanic & seismic activity continues to increase in the Puna area. Threats include lava flow, steam, ash clouds, earthquakes, landslides, & fire. Lava & steam reached the surface of Leilani Estates in lower Puna on Thursday. Over 102 earthquakes of magnitude 2.5 or higher recorded in the last 7 days. USGS alert-level/aviation color code: WARNING/ORANGE (eruption imminent/underway)

Impacts

- Earthquake activity caused rockfalls, additional collapse into the Pu'u 'Ō'ō crater, a short-lived plume of ash, & numerous cracks in roads in/around Leilani Estates
- Residents of Leilani Estate & Lanipuna Gardens under mandatory evacuations
 - All people in the Puna community are urged to evacuate
- Two shelters open with unknown number of occupants
- FAA established Temporary Flight Restrictions (TFRs) around affected areas
- Local schools closed as a precaution

State / Local Response

- HI EOC at Partial Activation
- Governor signed an Emergency Proclamation for the County of Hawai'i & activated the HI National Guard
- Hawai'i County & State of Hawaii EMAs conducting aerial surveys

FEMA Response

- FEMA Region IX RWC/Pacific Watch at Normal Operations; continue to monitor
- FEMA Region IX LNO deploying to HI EOC
- No FEMA equities in the projected impact area; FEMA NWC is monitoring
- No unmet needs identified

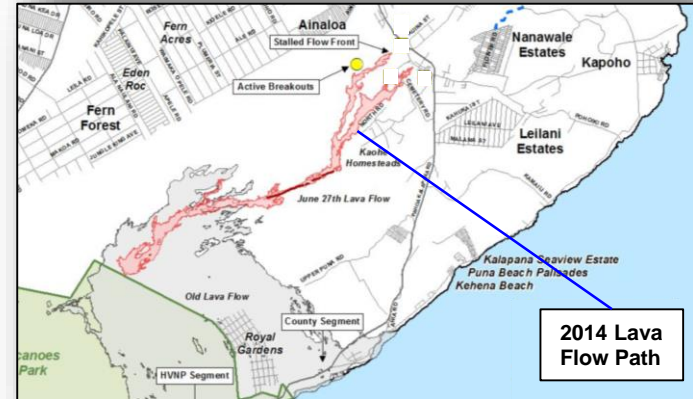
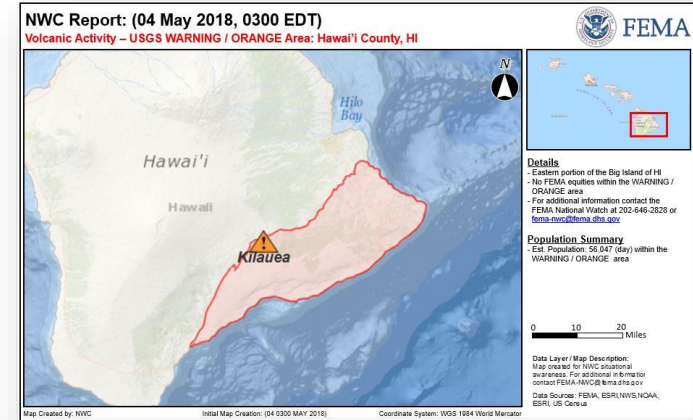

The 2014 lava flows were in the same vicinity as this incident

National Weather Forecast



FEMA

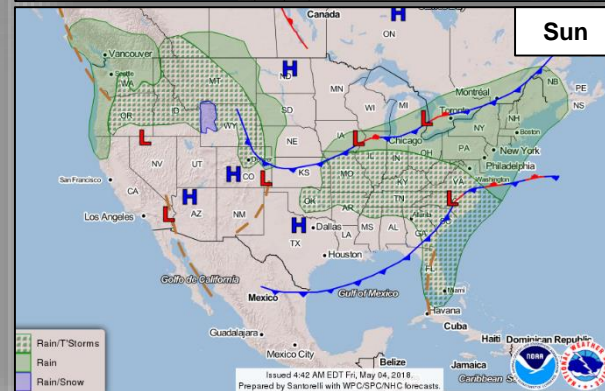
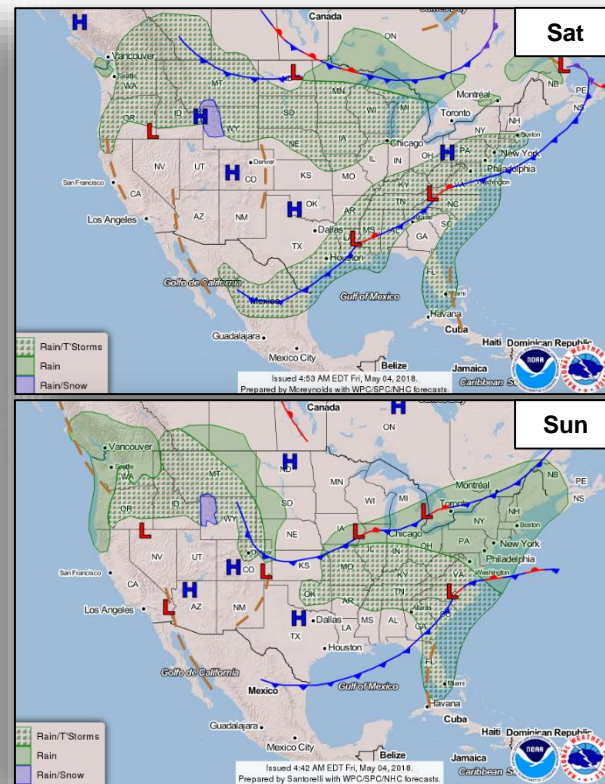
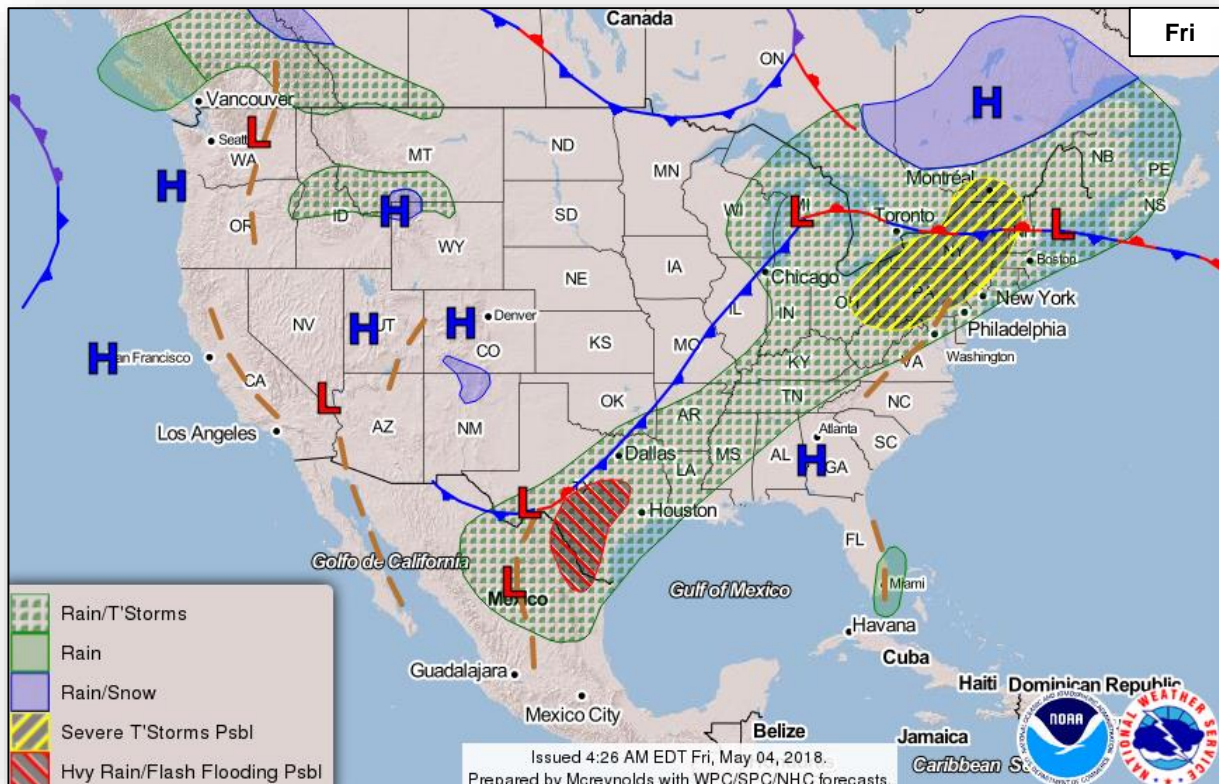

Precipitation / Excessive Rainfall Forecast



FEMA

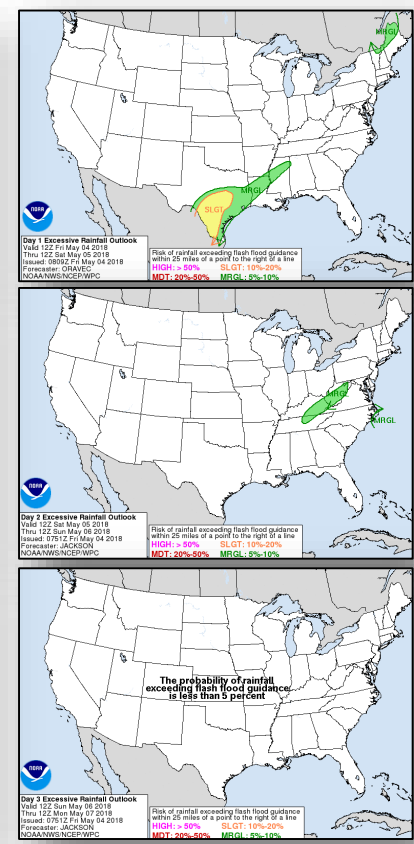
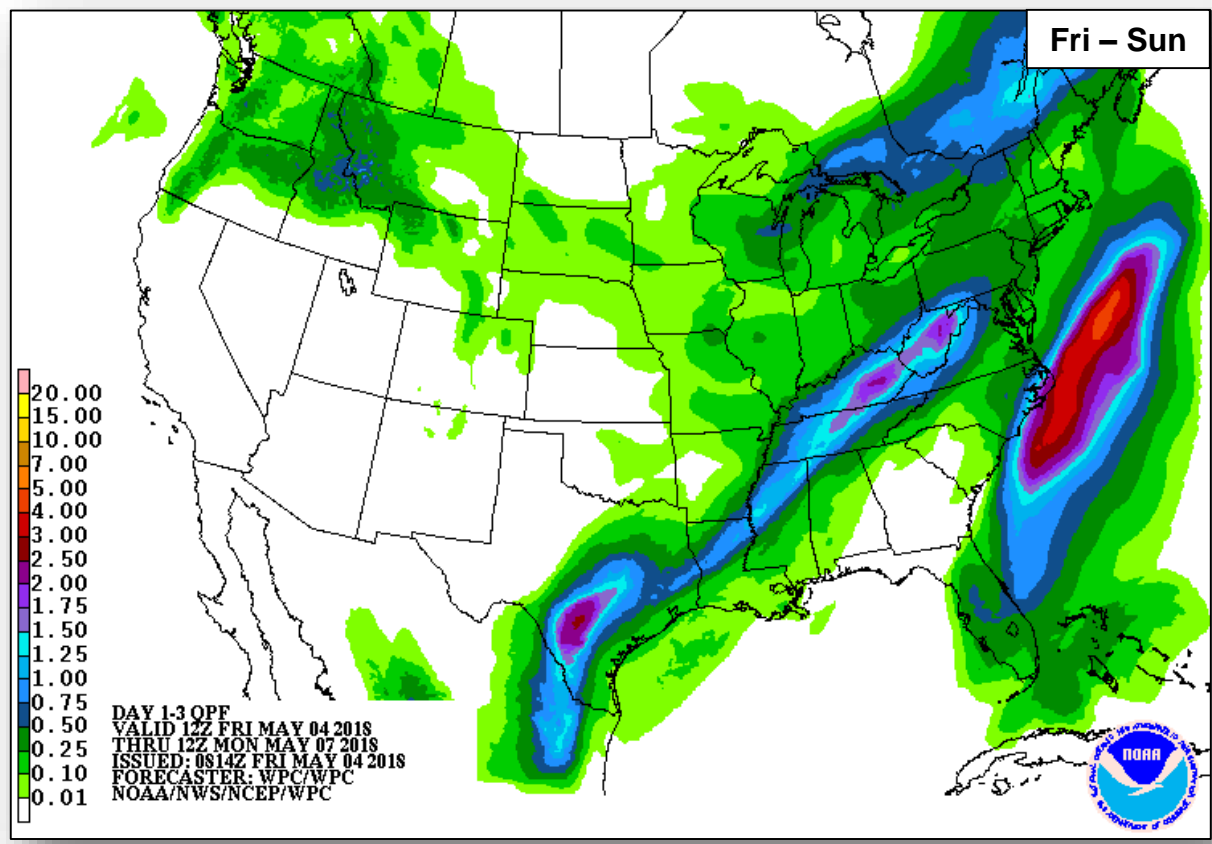

Hazards Outlook – May 6-10



FEMA

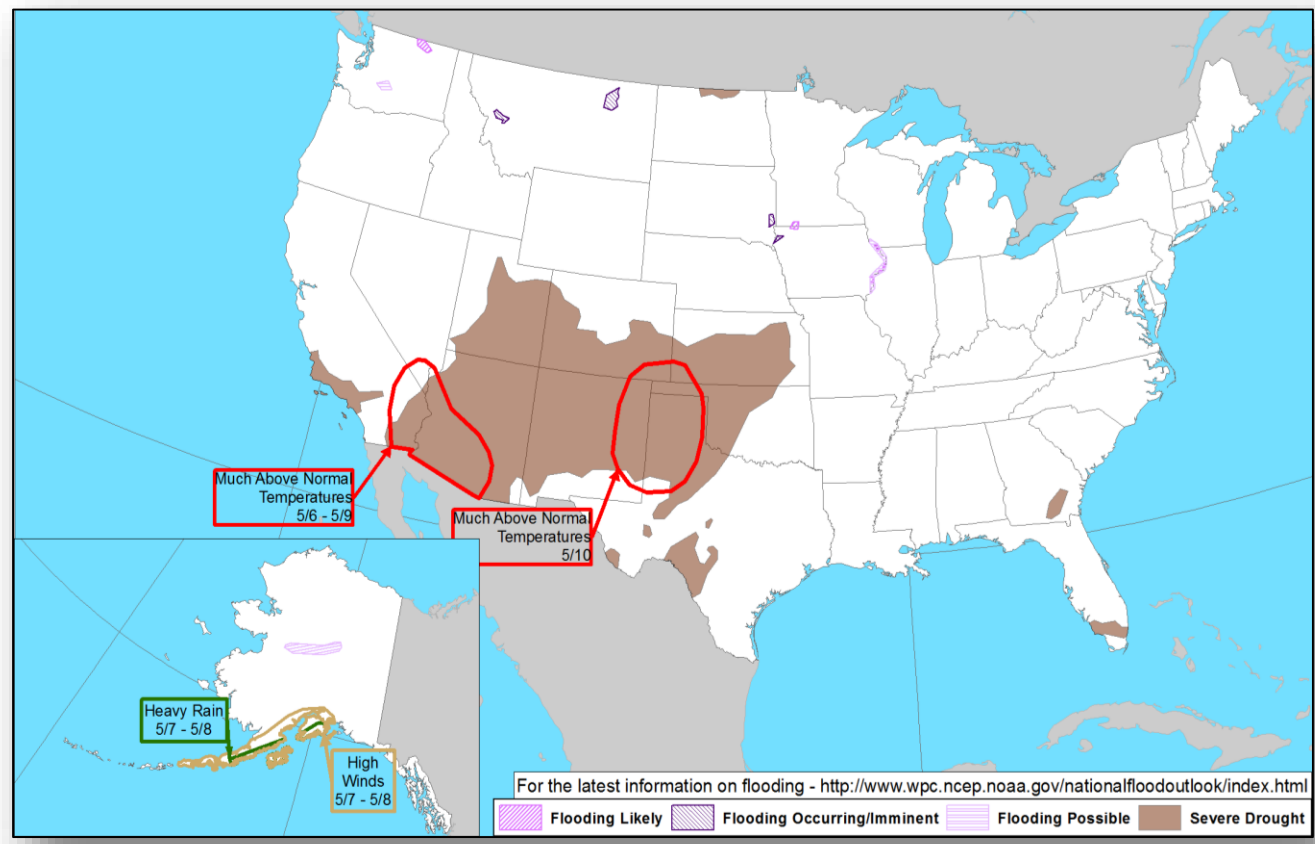

Space Weather



FEMA

	Space Weather Activity	Geomagnetic Storms	Solar Radiation	Radio Blackouts
Past 24 Hours	None	None	None	None
Next 24 Hours	None	None	None	None

For further information on NOAA Space Weather Scales refer to: <http://www.swpc.noaa.gov/noaa-scales-explanation>

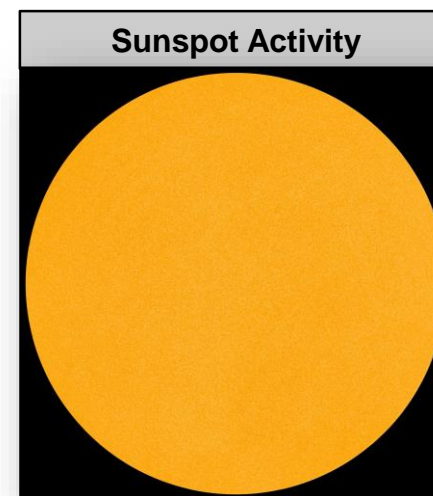
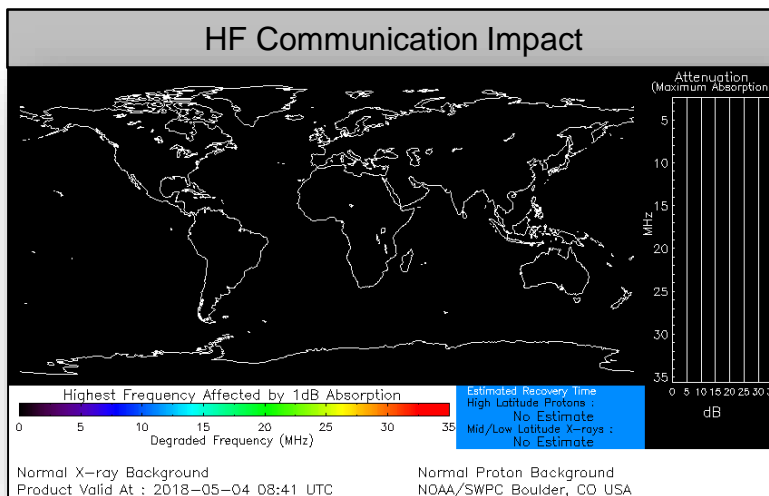

Wildfire Summary



FEMA

Fire Name (County)	FMAG #	Acres Burned	Percent Contained	Evacuations (Residents)	Structures			Fatalities / Injuries
					Threatened	Damaged	Destroyed	
Arizona (1)								
Tinder Fire (Coconino)	5236-FM-AZ	12,567 (+281)	48% (+36%)	Mandatory & Voluntary	1,700 homes	0	96 (33 homes)	0 / 0
Texas (1)								
McDannald Fire (Jeff Davis)	5237-FM-TX	18,892	23% (+8%)	Mandatory & Voluntary	615 (400 homes)	0	0	0 / 0

Joint Preliminary Damage Assessments



FEMA

Region	State / Location	Event	IA / PA	Number of Counties		Start – End
				Requested	Completed	
I	NH	Snow March 13-14, 2018	IA	0	0	N/A
			PA	3	0	3/29 – TBD
	MA	Snow March 13-14, 2018	IA	0	0	N/A
			PA	5	0	4/25 – TBD
VI	LA	Tornadoes April 6-7, 2018	IA	1	1	5/2 – 5/3
			PA	0	0	N/A
		Tornadoes April 13-14, 2018	IA	4	4	5/1 – 5/3
			PA	0	0	N/A
VII	NE	Severe Winter Storm April 13-18, 2018	IA	0	0	N/A
			PA	34	0	4/30 – TBD

Declaration Request



FEMA

Hawaii

- Governor requested a Major Disaster Declaration on May 3, 2018
- For severe storms, flooding, landslides, and mudslides that occurred April 13-16, 2018
- Requesting:
 - Individual and Public Assistance for two counties
 - Hazard Mitigation statewide



Disaster Requests and Declarations



FEMA

Declaration Requests in Process					Requests APPROVED (since last report)	Requests DENIED (since last report)
7	IA	PA	HM	Date Requested	0	0
AK – DR Severe Storm		X	X	January 25, 2018		
ME – DR Severe Storms and Flooding		X	X	March 30, 2018		
NH – DR Severe Storms and Flooding		X	X	April 5, 2018		
NC – DR Severe Storms and Tornadoes	X		X	April 25, 2018		
IN – DR Severe Storms and Flooding	X	X	X	April 27, 2018		
MA – DR Severe Winter Storm		X	X	April 30, 2018		
HI – DR Severe Storms, Flooding, Landslides, and Mudslides	X	X	X	May 3, 2018		

Readiness – Deployable Teams and Assets



FEMA

Resource	Force Strength	Available	Deployed	Other	Cadres with 25% or Less Availability				
Total Workforce	11,958 ▼	3,899 ▼ 33%	4,543 ▼	3,516	EHP 7% (26/355); ER 21% (8/38); HM 20% (201/987); LOG 25% (308/1,254); NDRS 20% (50/257); PA 14% (264/1,920); SAF 19% (11/58); SEC 1% (1/105)				
National IMATs* (2 Teams)	East 1: East 2: West:	B-2 Charlie Deployed			<div style="display: flex; justify-content: space-between;"> <div style="width: 20%;"> <p>4343-DR-WI FCO: Janet M. Odeshoo</p> <p>4360-DR-OH* FCO: Steve Johnson (OH EOC) VJFO: Chicago, IL</p> <p>*R-V IMAT (VJFO)</p> </div> <div style="width: 20%;"> <p>Eagle Rising Exercise Denver MERS (Dayton, OH)</p> </div> <div style="width: 20%;"> <p>4359-DR-WV FCO: Steve Ward JFO: TBD</p> </div> <div style="width: 20%;"> <p>4348-DR-NY FCO: Seamus K. Leary JFO: Albany, NY</p> </div> </div>				
Regional IMATs (≤3 Teams)	Assigned: Available: PMC / NMC: Deployed:	13 3 3 7			<div style="display: flex; justify-content: space-between;"> <div style="width: 20%;"> <p>4351-DR-AK VJFO: Anchorage, AK</p> <p>4342-DR-ID VJFO: Bothell, WA FCO: Thomas J. Dargan</p> </div> <div style="width: 20%;"> <p>4344-DR-CA* 4353-DR-CA FCO: William Roche JFO: Sacramento, CA</p> <p>*R-IX IMAT-1 (JFO)</p> </div> <div style="width: 20%;"> <p>4330-DR-VT 4316-DR-NH 4329-DR-NH VJFO: Maynard, MA</p> <p>4354-DR-ME* 4355-DR-NH* 4356-DR-VT JFO: Manchester, NH FCO: James N. Russo</p> <p>*R-I IMAT (JFO)</p> </div> <div style="width: 20%;"> <p>National Level Exercise N-IMAT West (Herndon, VA)</p> </div> </div>				
US&R (≥66%)	Assigned: Available: PMC / NMC: Deployed:	28 28 0 0			<div style="display: flex; justify-content: space-between;"> <div style="width: 20%;"> <p>4357-DR-AS FCO: Benigno Bern Ruiz JFO: Tafuna, AS</p> <p>R-IX IMAT-2 (JFO)</p> </div> <div style="width: 20%;"> <p>4334-DR-IA FCO: Keith D. DuPont</p> <p>4317-DR-MO</p> <p>4319-DR-KS</p> <p>4347-DR-KS VJFO: Kansas City, MO FCO: C. Johnson-Cage</p> </div> <div style="width: 20%;"> <p>4332-DR-TX FCO: Kevin L. Hannes JFO: Austin, TX</p> </div> <div style="width: 20%;"> <p>4345-DR-LA 4277-DR-LA 3392-EM-LA FCO: John E. Long JFO: Baton Rouge, LA</p> <p>LA Recovery Office Baton Rouge, LA Manager: M. Womack</p> </div> <div style="width: 20%;"> <p>3395-EM-FL 4337-DR-FL 4341-DR-STOF FCO: Allan Jarvis JFO: Orlando, FL</p> </div> <div style="width: 20%;"> <p>4346-DR-SC 4349-DR-AL FCO: Warren J. Riley</p> <p>4350-DR-MS 4358-DR-KY* 4361-DR-KY* FCO: Manny J. Toro</p> <p>4338-DR-GA FCO: Thomas J. McCool VJFO: Atlanta, GA</p> <p>*R-IV IMAT-1 (VJFO)</p> </div> </div>				
MERS (≥66%)	Assigned: Available: NMC: Deployed:	36 34 0 2			<div style="display: flex; justify-content: space-between;"> <div style="width: 20%;"> <p>4362-DR-AL JFO: Anniston, AL FCO: Thomas J. McCool</p> <p>R-IV IMAT-2 (AL EOC)</p> </div> <div style="width: 20%;"> <p>4336-DR-PR 4339-DR-PR FCO: Michael F. Byrne JFO: Guaynabo, PR</p> <p>R-VI IMAT-1 MERS: Bothell, Denton, Denver, Frederick, Maynard</p> </div> <div style="width: 20%;"> <p>4330-DR-VT 4340-DR-USVI FCO: William L. Vogel JFO: St. Croix, USVI</p> </div> </div>				
FCO (=2 Type I)	Assigned: Available: PMC / NMC: Deployed:	34 8 3 23			<div style="display: flex; justify-content: space-between;"> <div style="width: 20%;"> <p>4357-DR-AS FCO: Benigno Bern Ruiz JFO: Tafuna, AS</p> <p>R-IX IMAT-2 (JFO)</p> </div> <div style="width: 20%;"> <p>4334-DR-IA FCO: Keith D. DuPont</p> <p>4317-DR-MO</p> <p>4319-DR-KS</p> <p>4347-DR-KS VJFO: Kansas City, MO FCO: C. Johnson-Cage</p> </div> <div style="width: 20%;"> <p>4332-DR-TX FCO: Kevin L. Hannes JFO: Austin, TX</p> </div> <div style="width: 20%;"> <p>4345-DR-LA 4277-DR-LA 3392-EM-LA FCO: John E. Long JFO: Baton Rouge, LA</p> <p>LA Recovery Office Baton Rouge, LA Manager: M. Womack</p> </div> <div style="width: 20%;"> <p>3395-EM-FL 4337-DR-FL 4341-DR-STOF FCO: Allan Jarvis JFO: Orlando, FL</p> </div> <div style="width: 20%;"> <p>4346-DR-SC 4349-DR-AL FCO: Warren J. Riley</p> <p>4350-DR-MS 4358-DR-KY* 4361-DR-KY* FCO: Manny J. Toro</p> <p>4338-DR-GA FCO: Thomas J. McCool VJFO: Atlanta, GA</p> <p>*R-IV IMAT-1 (VJFO)</p> </div> </div>				
FDRC (=2)	Assigned: Available: PMC / NMC: Deployed:	14 2 2 10			<div style="display: flex; justify-content: space-between;"> <div style="width: 20%;"> <p>4357-DR-AS FCO: Benigno Bern Ruiz JFO: Tafuna, AS</p> <p>R-IX IMAT-2 (JFO)</p> </div> <div style="width: 20%;"> <p>4334-DR-IA FCO: Keith D. DuPont</p> <p>4317-DR-MO</p> <p>4319-DR-KS</p> <p>4347-DR-KS VJFO: Kansas City, MO FCO: C. Johnson-Cage</p> </div> <div style="width: 20%;"> <p>4332-DR-TX FCO: Kevin L. Hannes JFO: Austin, TX</p> </div> <div style="width: 20%;"> <p>4345-DR-LA 4277-DR-LA 3392-EM-LA FCO: John E. Long JFO: Baton Rouge, LA</p> <p>LA Recovery Office Baton Rouge, LA Manager: M. Womack</p> </div> <div style="width: 20%;"> <p>3395-EM-FL 4337-DR-FL 4341-DR-STOF FCO: Allan Jarvis JFO: Orlando, FL</p> </div> <div style="width: 20%;"> <p>4346-DR-SC 4349-DR-AL FCO: Warren J. Riley</p> <p>4350-DR-MS 4358-DR-KY* 4361-DR-KY* FCO: Manny J. Toro</p> <p>4338-DR-GA FCO: Thomas J. McCool VJFO: Atlanta, GA</p> <p>*R-IV IMAT-1 (VJFO)</p> </div> </div>				

* **B-2 Status:** Assemble ≤ 2-hrs, On Site ≤ 18-hrs; **B-48 Status:** Assemble and deploy ≤ 48hrs; **Charlie Status:** No team assemble time requirement

FEMA Readiness – Activation Teams



Status		Activated Team	Activation Level	Activation Times	Reason / Comments
NWC (5 Teams)	Steady State				
NRCC (2 Teams)	Available				
HLT (1 Team)	Available				
RWCs/MOCs (10 Regions)	Activated	Region V Region VII	Enhanced Watch	7:00 p.m. – 9:00 a.m. EDT	Severe Weather Returning to Normal Ops Fri AM Returned to Normal Ops
RRCCs (10 Regions)	Available				

Backup Regions: II, VI, & VII



FEMA

FEMA's mission is helping people before, during, and after disasters.