



# **FEMA**

## **Daily Operations Briefing**

**Monday, November 20, 2017**

**8:30 a.m. EST**

# Significant Activity – Nov 19-20



FEMA

**Significant Events:** None

**Tropical Activity:**

- Atlantic – No tropical cyclones expected next 48 hours
- Eastern Pacific – No tropical cyclones expected next 48 hours
- Central Pacific – No tropical cyclones expected next 48 hours
- Western Pacific – No activity affecting U.S. interests

**Significant Weather:**

- Heavy snow/freezing rain possible – Pacific Northwest, Northern Intermountain, and Northern Rockies
- Flash flooding possible – Northern CA and OR
- Elevated/critical fire weather – Central and Southern Plains
- Space Weather:
  - Past 24 hours – None
  - Next 24 hours – None

**Earthquake Activity:** No significant activity

**Declaration Activity:** None

# Tropical Outlook – 48-hour



FEMA

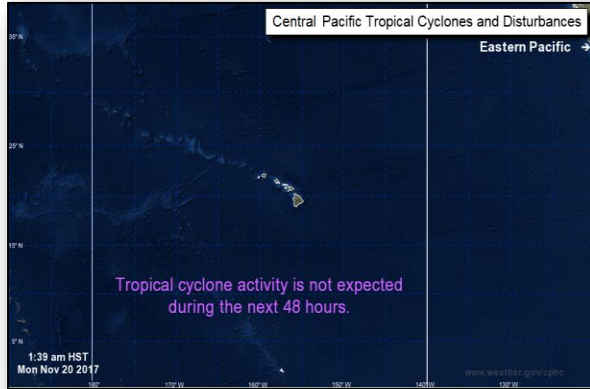

***Central Pacific***

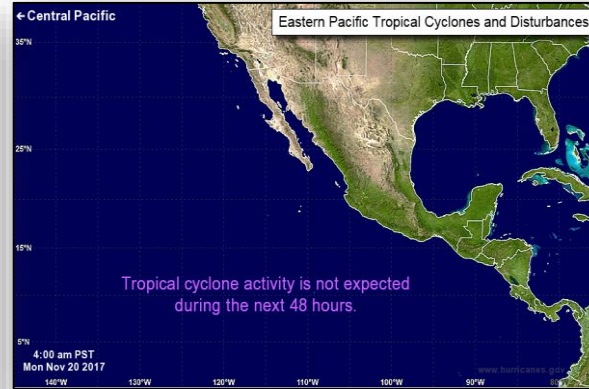

***Eastern Pacific***

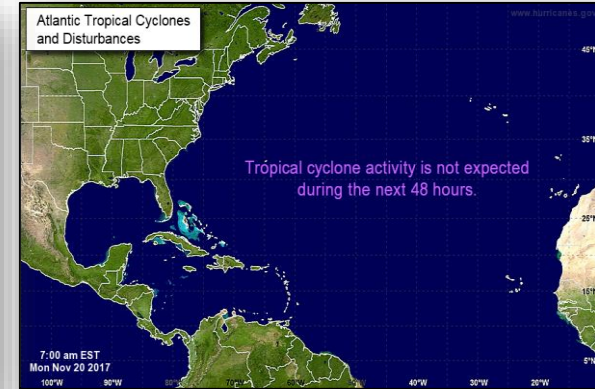

***Atlantic***

# National Weather Forecast



FEMA

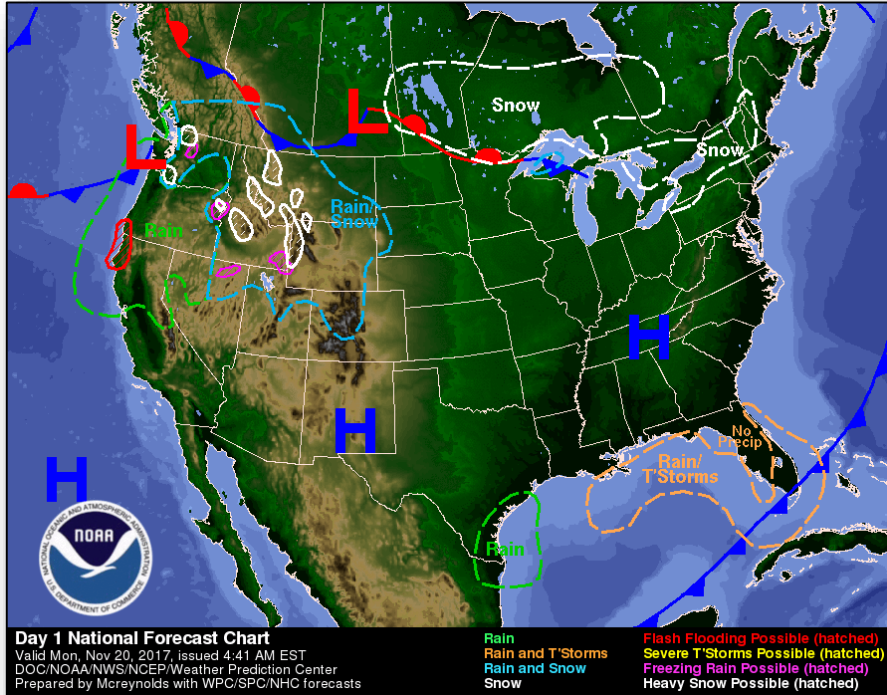

*Today*

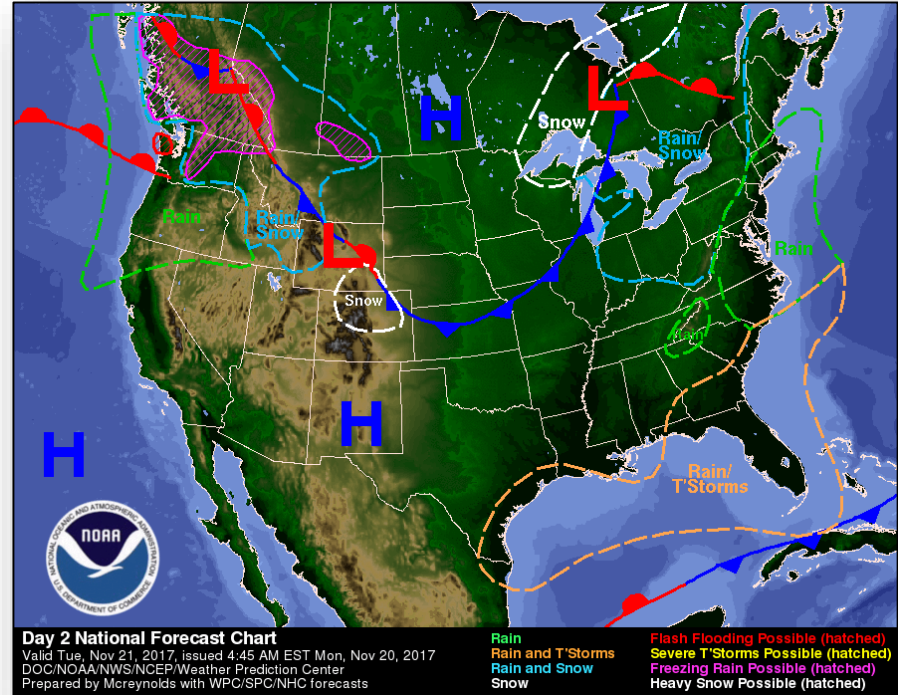

*Tomorrow*

# Precipitation Forecast



# FEMA

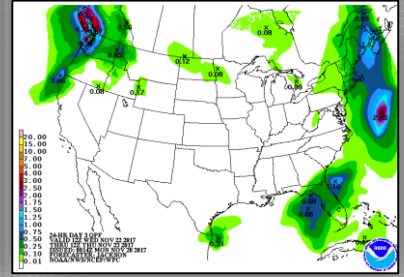
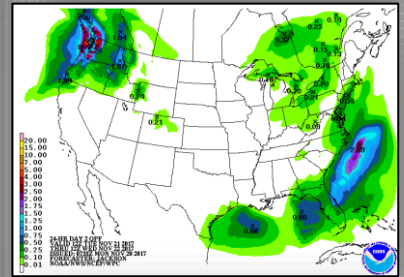
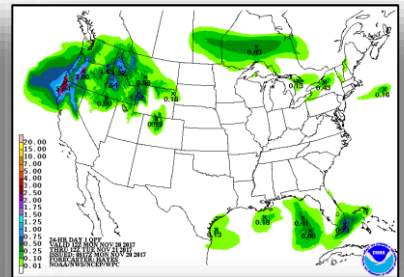
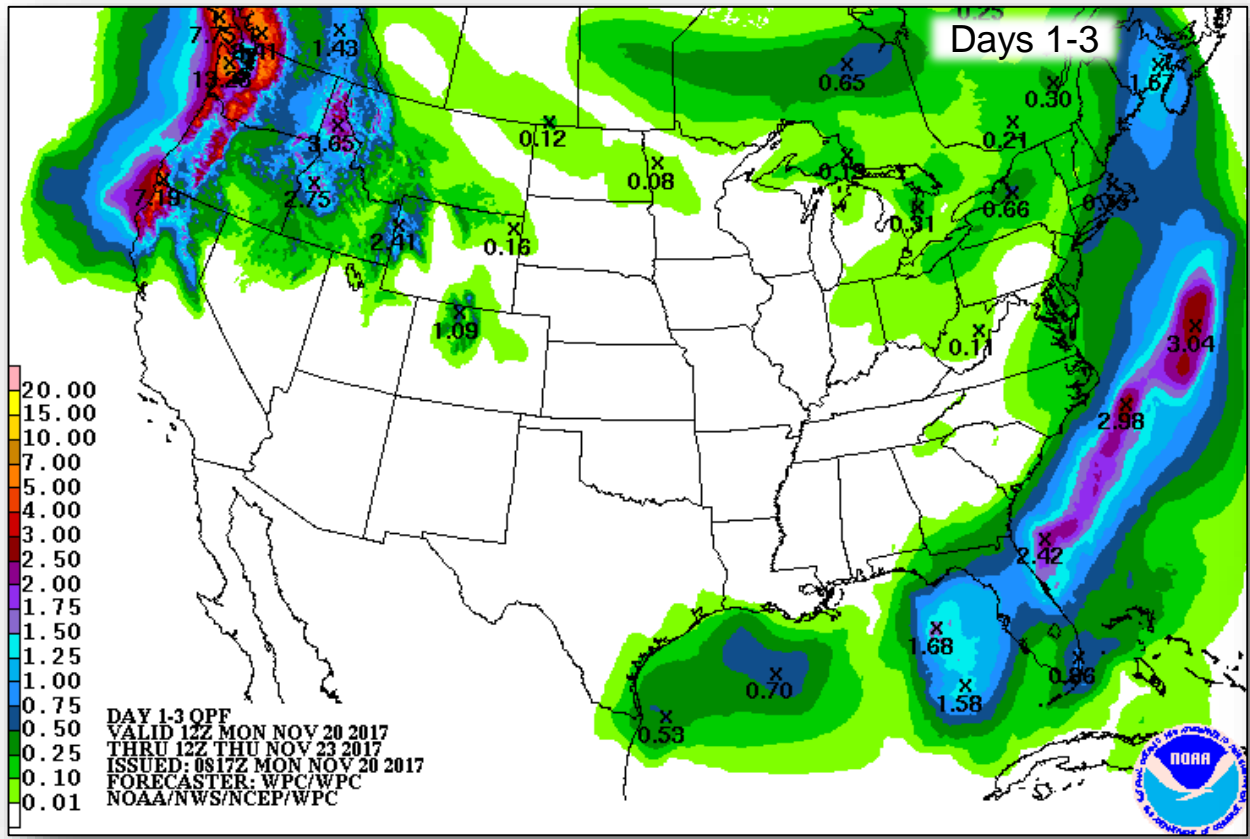

# Fire Weather Outlook



FEMA

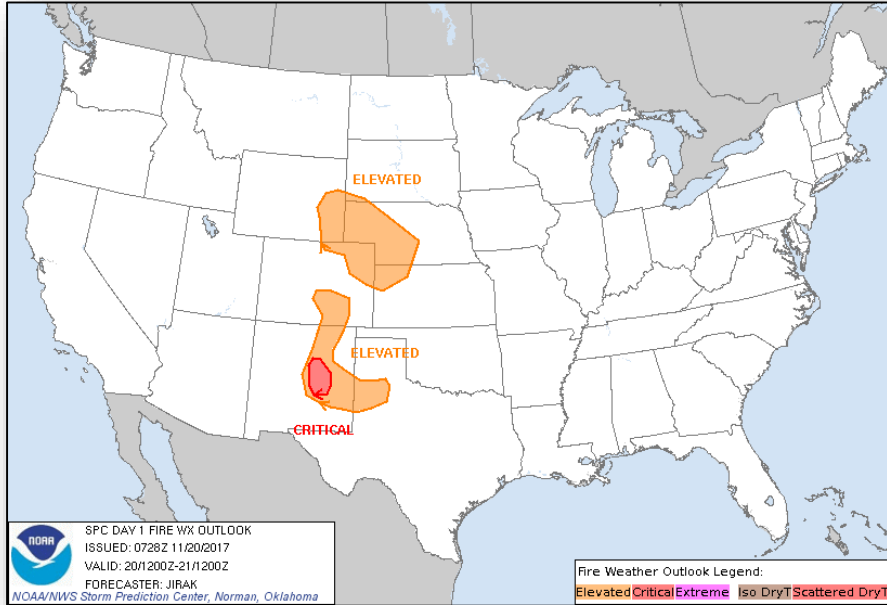

**Today**

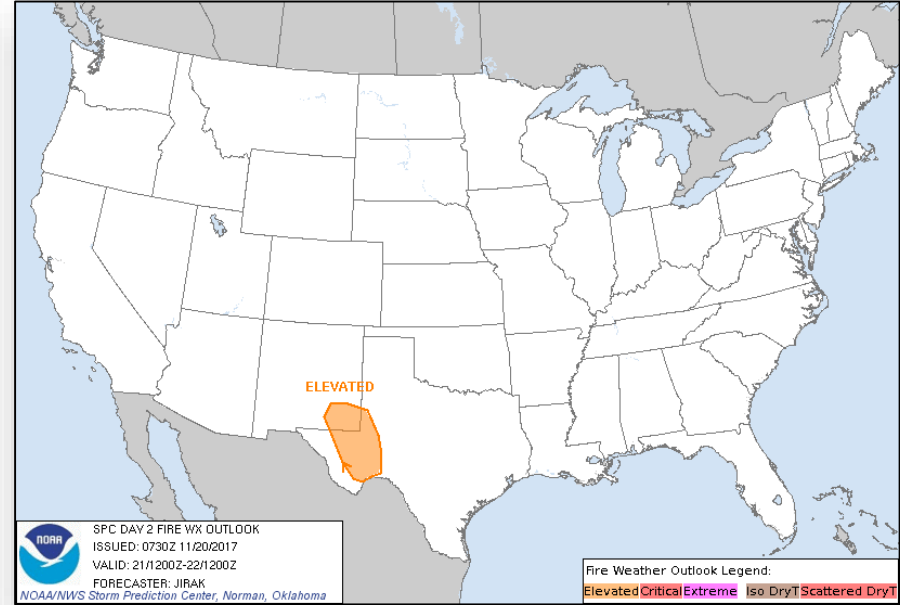

**Tomorrow**

# 6-10 Day Outlooks

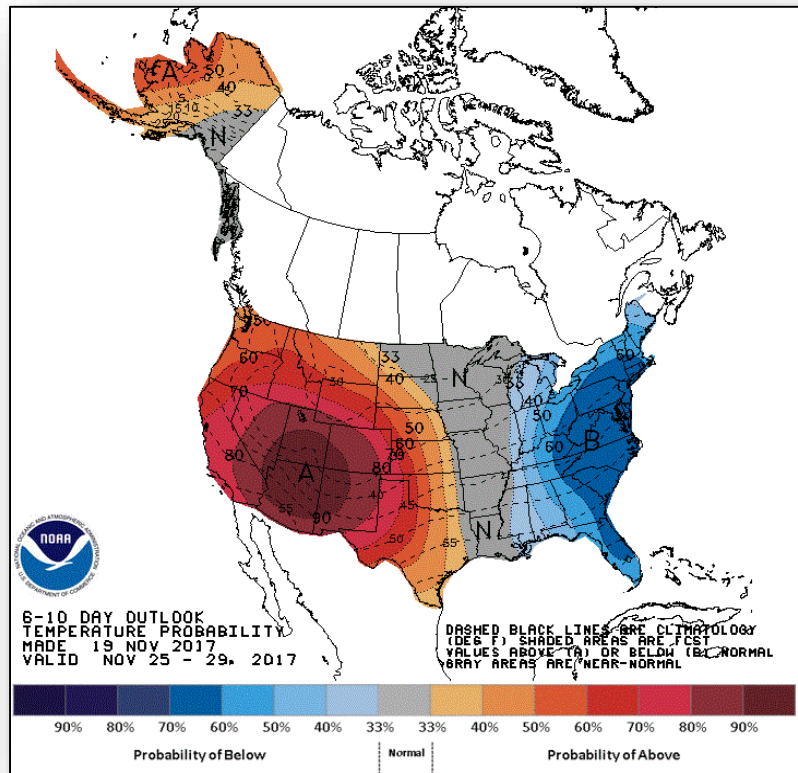

**6-10 Day Temperature Probability**

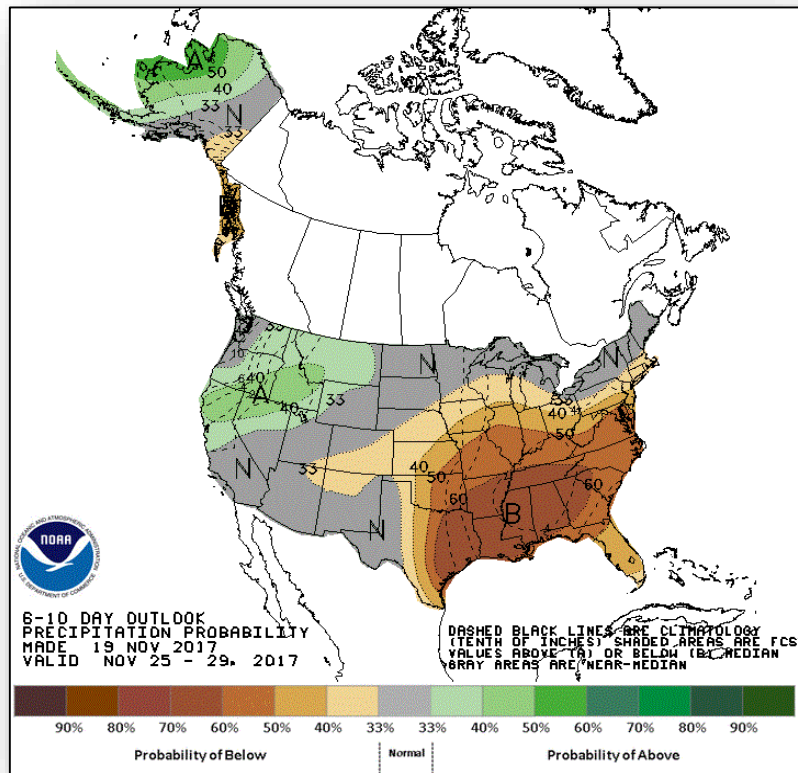

**6-10 Day Precipitation Probability**

# Joint Preliminary Damage Assessments



FEMA

| Region | State / Location                 | Event                                      | IA/PA | Number of Counties |           | Start – End   |
|--------|----------------------------------|--|-------|--------------------|-----------|---------------|
|        |                                  |  |       | Requested          | Completed |               |
| I      | VT                               | Severe Storms<br>October 29-30, 2017       | IA    | 0                  | 0         | N/A           |
|        |                                  |  | PA    | 10                 | 0         | 11/8 – TBD    |
|        | NH                               | Severe Storms<br>October 29-30, 2017       | IA    | 0                  | 0         | N/A           |
|        |                                  |  | PA    | 10                 | 0         | 11/6 – TBD    |
|        | ME                               | Severe Storms<br>October 29-30, 2017       | IA    | 0                  | 0         | N/A           |
|        |                                  |  | PA    | 14                 | 0         | 11/15 – TBD   |
| VI     | Pueblo of<br>Acoma<br>Tribe (NM) | Flooding<br>October 3, 2017                | IA    | 0                  | 0         | N/A           |
|        |                                  |  | PA    | 1                  | 1         | 11/14 – 11/18 |
| X      | AK                               | Severe Sea Storms<br>September 28-30, 2017 | IA    | 0                  | 0         | N/A           |
|        |                                  |  | PA    | 1                  | 1         | 11/13 – 11/17 |



# Disaster Requests & Declarations



FEMA

| Declaration Requests in Process                |    |    |    |                  | Requests APPROVED<br>(since last report) | Requests DENIED<br>(since last report) |
|--|----|----|----|------------------|--|--|
| 2  | IA | PA | HM | Date Requested   | 0  | 0                                      |
| NY – DR Severe Storms, Tornadoes, and Flooding | X  | X  | X  | August 31, 2017  |  |  |
| MS – DR Hurricane Nate                         |    | X  | X  | October 27, 2017 |  |  |

# Readiness – Deployable Teams and Assets



| Resource               | Force Strength | Available   | Deployed | Other | Cadres with Less than 25%: DI 12% (15/123), EHP 13% (42/323), ER 22% (14/63), FM 24% (6/288), HR 24% (62/254), IT 17% (103/624), LOG 10% (117/1,166), NDRS 23% (46/197), PL 24% (104/432), SAF 17% (10/60), SEC 5% (5/97) |
|------------------------|----------------|-------------|----------|-------|---|
| <b>Total Workforce</b> | 11,426 ▲       | 3,044 ▲ 26% | 6,584 ▼  | 1,798 |   |

|                                      |            |                       |
|--------------------------------------|------------|-----------------------|
| <b>National IMATs*</b><br>(0 Teams)  | East 1:    | <b>Deployed</b>       |
|                                      | East 2:    | <b>Reconstituting</b> |
|                                      | West:      | <b>Deployed</b>       |
| <b>Regional IMATs</b><br>(0-3 Teams) | Assigned:  | <b>13</b>             |
|                                      | Available: | <b>2</b>              |
|                                      | PMC / NMC: | <b>2</b>              |
|                                      | Deployed:  | <b>9</b>              |
| <b>US&amp;R</b><br>(>66%)            | Assigned:  | <b>28</b>             |
|                                      | Available: | <b>28</b>             |
|                                      | PMC / NMC: | <b>0</b>              |
|                                      | Deployed:  | <b>0</b>              |
| <b>MERS</b><br>(>66%)                | Assigned:  | <b>36</b>             |
|                                      | Available: | <b>31</b>             |
|                                      | NMC:       | <b>0</b>              |
|                                      | Deployed:  | <b>5</b>              |
| <b>FCO</b><br>(≤1 Type I)            | Assigned:  | <b>38</b>             |
|                                      | Available: | <b>4</b>              |
|                                      | PMC / NMC: | <b>6</b>              |
|                                      | Deployed:  | <b>28</b>             |
| <b>FDRC</b><br>(=2)                  | Assigned:  | <b>14</b>             |
|                                      | Available: | <b>2</b>              |
|                                      | PMC / NMC: | <b>0</b>              |
|                                      | Deployed:  | <b>12</b>             |

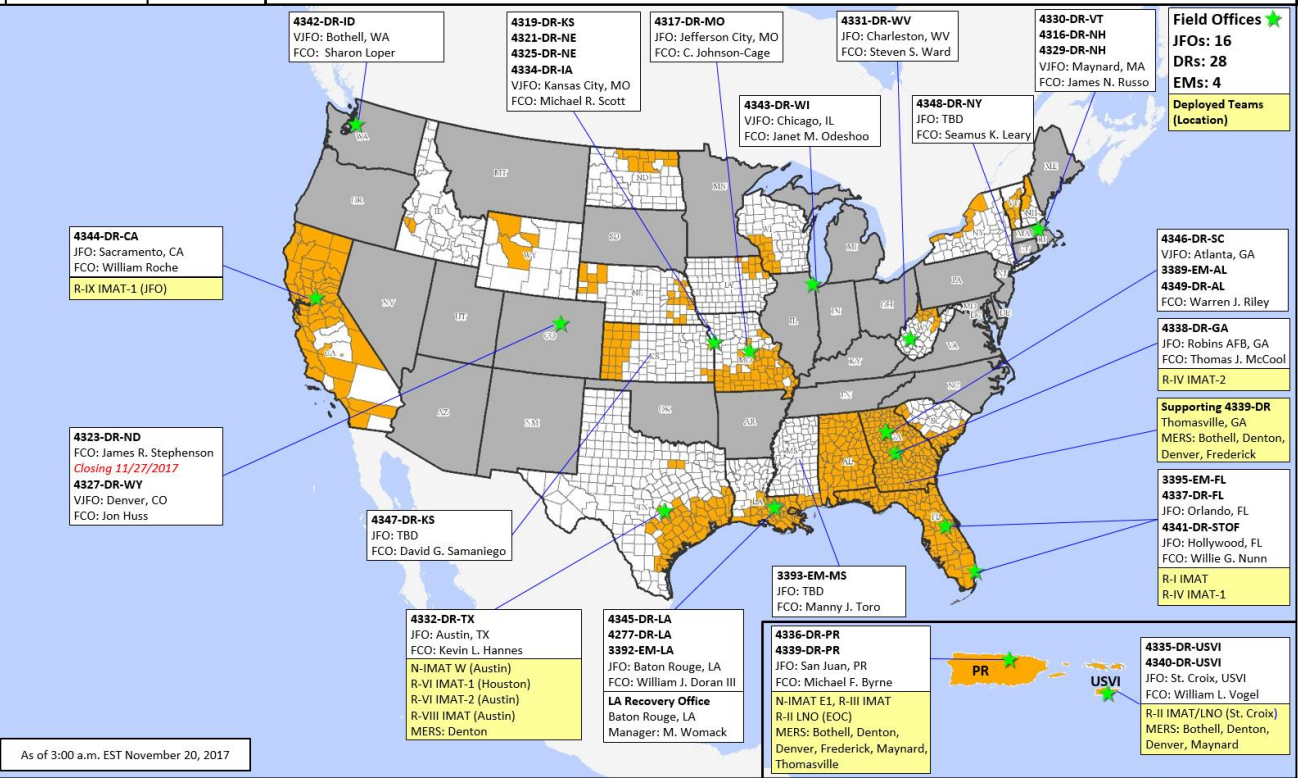

\*B-2 Status: Assemble ≤ 2 hours, On Site ≤ 18 hours; B-48 Status: Assemble and deploy ≤ 48 hours; Charlie Status: No team assemble time requirement

# FEMA Readiness – Activation Teams



**FEMA**

| Resource  | Status | Total | Status        | Activated Team | Activation Level | Activation Times | Reason/Comments  |
|-----------|--------|-------|---------------|----------------|------------------|------------------|------------------|
| NWC       |        | 5     | Steady State  |                |                  |                  |                  |
| NRCC      |        | 2     | Not Activated |                |                  |                  |                  |
| HLT       |        | 1     | Activated     |                |                  |                  | Hurricane Season |
| RWCs/MOCs |        | 10    | Steady State  |                |                  |                  |                  |
| RRCCs     |        | 10    | Not Activated |                |                  |                  |                  |

Back-up Regions: V and VII



# FEMA

**FEMA's mission is to support our citizens and first responders to ensure that as a nation we work together to build, sustain, and improve our capability to prepare for, protect against, respond to, recover from, and mitigate all hazards.**