



# **FEMA**

## **Daily Operations Briefing**

**Wednesday, November 15, 2017**

**8:30 a.m. EST**

# Significant Activity – Nov 14-15



**Significant Events:** None

**Tropical Activity:**

- Atlantic – Disturbance 1 – Medium (50%)
- Eastern Pacific – No tropical cyclones expected next 48 hours
- Central Pacific – No tropical cyclones expected next 48 hours
- Western Pacific – No activity affecting U.S. interests

**Significant Weather:**

- Heavy snow possible – Pacific Northwest
- Flash flooding possible – California & Pacific Northwest
- Space Weather:
  - Past 24 hours – None
  - Next 24 hours – None

**Earthquake Activity:** No significant activity

**Declaration Activity:** FEMA-4348-DR-NY

# Tropical Outlook – 48-hour

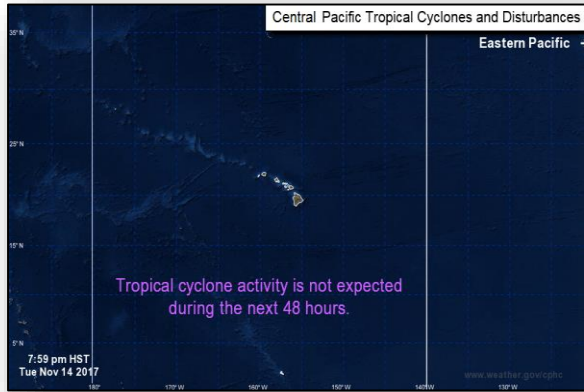

**Central Pacific**

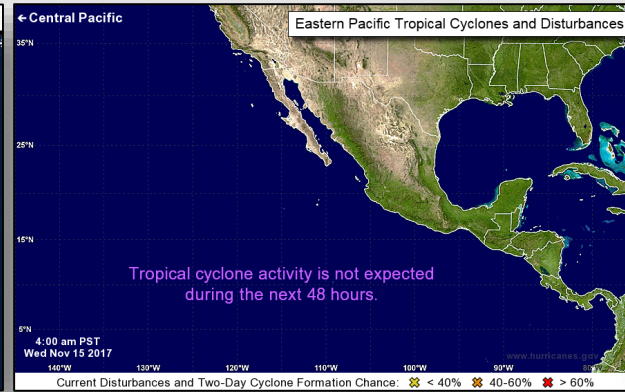

**Eastern Pacific**

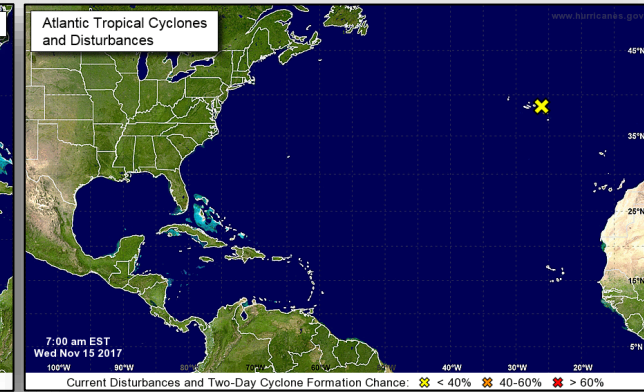

**Atlantic**

# National Weather Forecast



FEMA

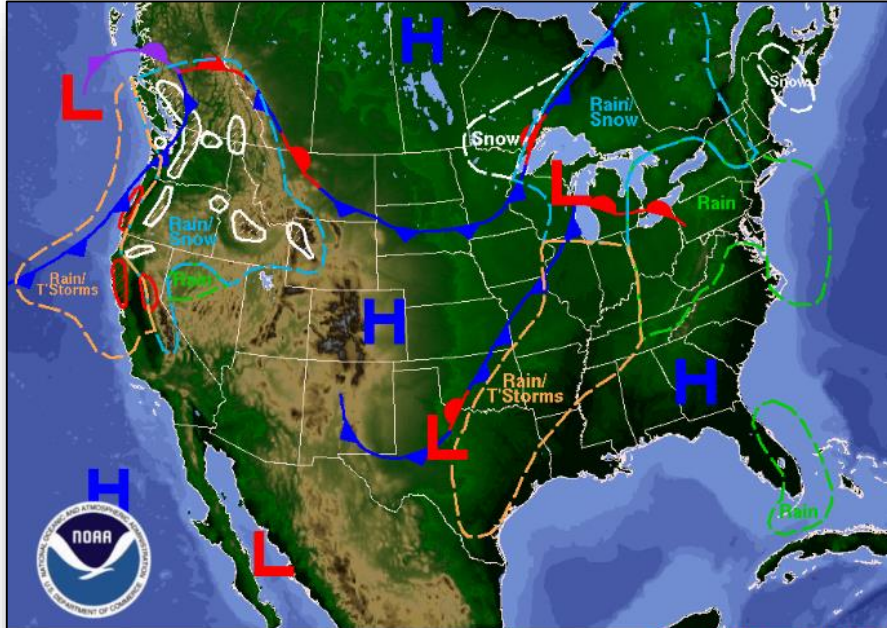

**Day 1 National Forecast Chart**  
Valid Wed, Nov 15, 2017, Issued 4:33 AM EST  
DOC/NOAA/NWS/NCEP/Weather Prediction Center  
Prepared by Moreynolds with WPC/SPC/NHC forecasts

Rain  
Rain and T'Storms  
Rain and Snow  
Snow  
Flash Flooding Possible (hatched)  
Severe T'Storms Possible (hatched)  
Freezing Rain Possible (hatched)  
Heavy Snow Possible (hatched)

*Today*

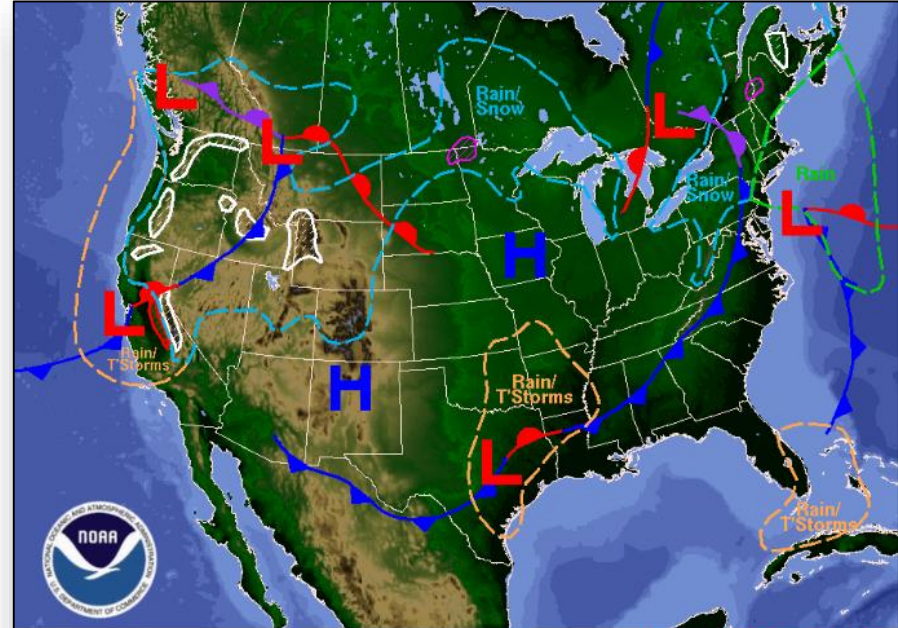

**Day 2 National Forecast Chart**  
Valid Thu, Nov 16, 2017, Issued 4:36 AM EST Wed, Nov 15, 2017  
DOC/NOAA/NWS/NCEP/Weather Prediction Center  
Prepared by Moreynolds with WPC/SPC/NHC forecasts

Rain  
Rain and T'Storms  
Rain and Snow  
Snow  
Flash Flooding Possible (hatched)  
Severe T'Storms Possible (hatched)  
Freezing Rain Possible (hatched)  
Heavy Snow Possible (hatched)

*Tomorrow*

# Precipitation Forecast



FEMA

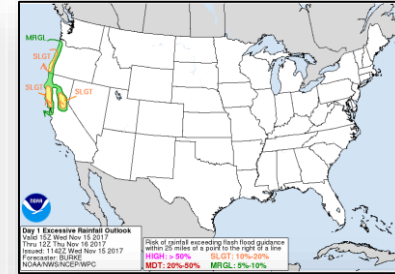
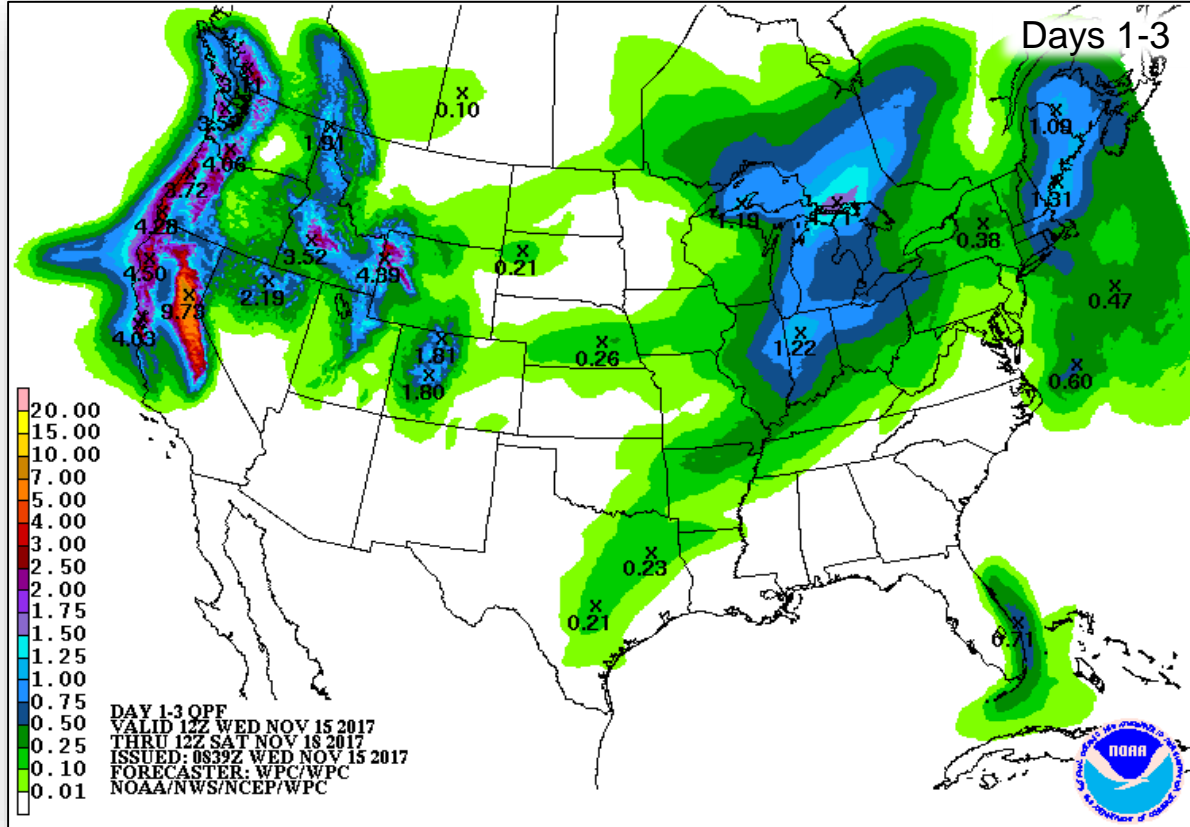

Day 1

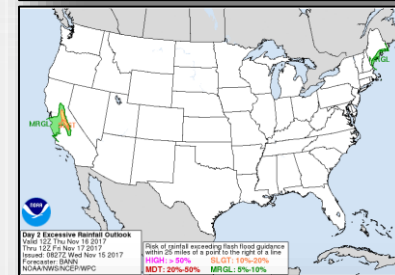

Day 2

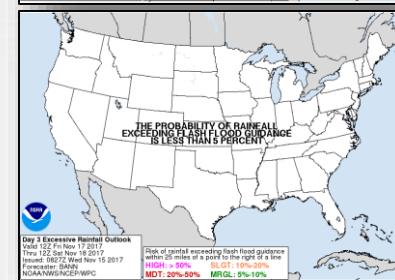

Day 3

# Hazards Outlook – November 17-21



FEMA

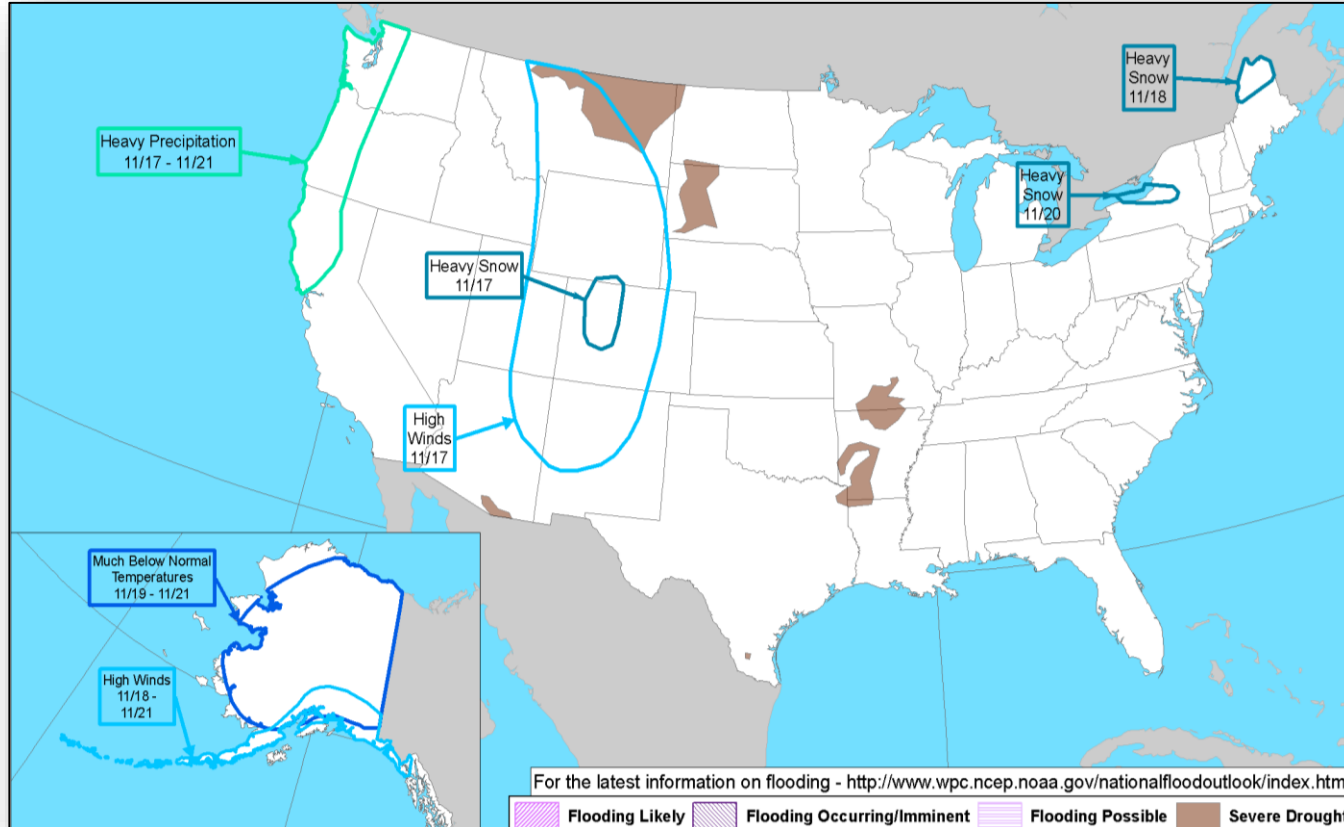

# Space Weather



	Space Weather Activity	Geomagnetic Storms	Solar Radiation	Radio Blackouts
Past 24 Hours	None	None	None	None
Next 24 Hours	None	None	None	None

For further information on NOAA Space Weather Scales refer to <http://www.swpc.noaa.gov/noaa-scales-explanation>

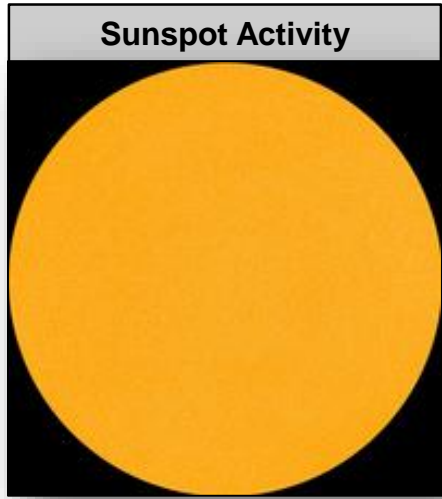
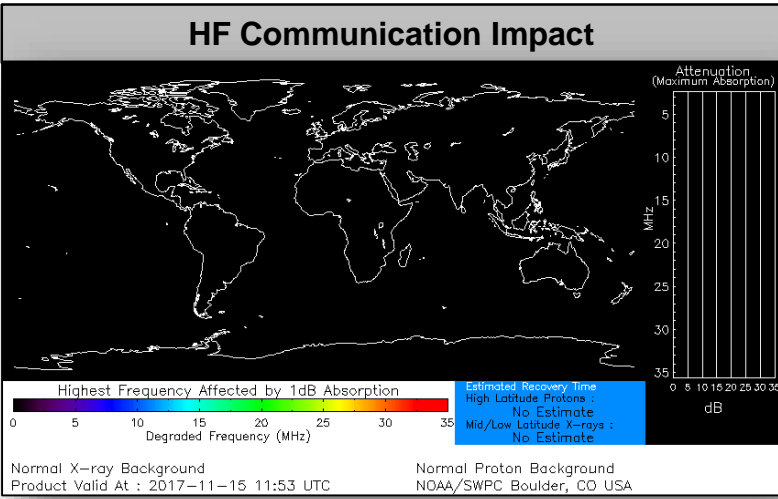

# Joint Preliminary Damage Assessments



Region	State / Location	Event	IA/PA	Number of Counties		Start – End
				Requested	Completed	
I	VT	Severe Storms October 29-30, 2017	IA	0	0	N/A
			PA	10	0	11/8 – TBD
	NH	Severe Storms October 29-30, 2017	IA	0	0	N/A
			PA	10	0	11/6 – TBD
	ME	Severe Storms October 29-30, 2017	IA	0	0	N/A
			PA	14	0	11/15 – TBD
VI	Pueblo of Acoma Tribe (NM)	Flooding October 3, 2017	IA	0	0	N/A
			PA	1	0	11/14 – TBD
X	AK	Severe Sea Storms September 28-30, 2017	IA	0	0	N/A
			PA	1	0	11/13 – TBD



# Declaration Approved



## **FEMA-4348-DR-NY**

- Major Disaster Declaration approved November 14, 2017 for state of New York
- For flooding that occurred May 2 – August 6, 2017
- Provides:
  - Public Assistance for 6 counties
  - Hazard Mitigation statewide
- FCO is Seamus K. Leary

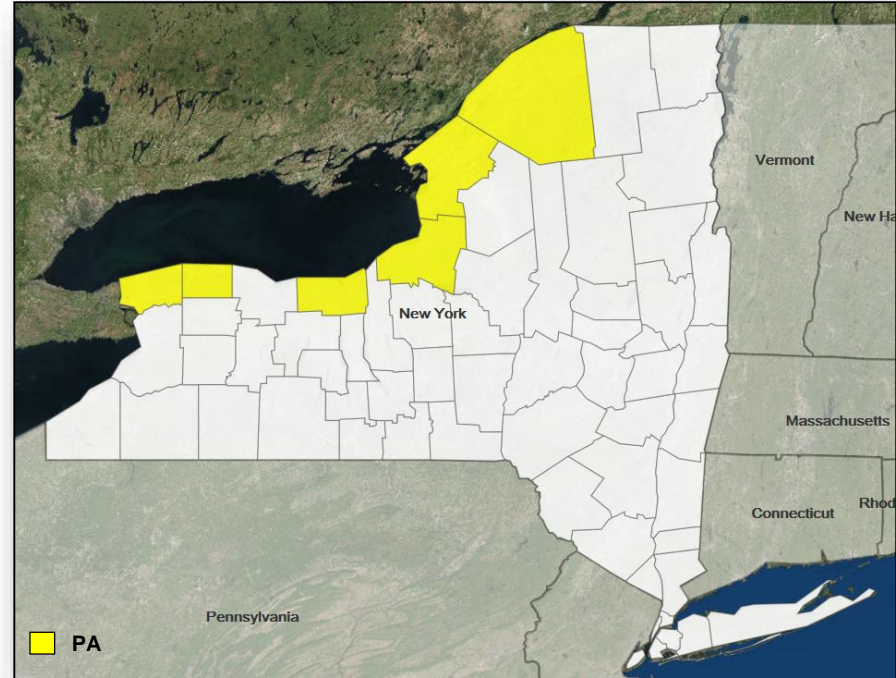

# Disaster Requests & Declarations



FEMA

Declaration Requests in Process					Requests APPROVED (since last report)	Requests DENIED (since last report)
3	IA	PA	HM	Date Requested	1	1
NY – DR (Expedited) Flooding	X	X	X	July 6, 2017	Declared November 14, 2017	
ND – DR Severe Storm		X	X	August 24, 2017		Denied November 14, 2017
NY – DR Severe Storms, Tornadoes, and Flooding	X	X	X	August 31, 2017		
MS – DR Hurricane Nate		X	X	October 27, 2017		
AL – DR Hurricane Nate		X	X	October 30, 2017		

# Readiness – Deployable Teams and Assets



Resource	Force Strength	Available	Deployed	Other	Cadres with Less than 25%: DI 9% (11/123), EHP 11% (36/323), ER 20% (13/63), FM 20% (59/293), HR 20% (52/254), IT 15% (94/624), LOG 11% (129/1,166), NDRS 22% (44/197), PL 18% (78/432), SAF 15% (9/60), SEC 3% (3/97)
<b>Total Workforce</b>	11,365 ▲	2,778 ▲ 24%	6,798 ▼	1,789	
<b>National IMATs*</b> (0 Teams)	East 1:	<b>Deployed</b>			
	East 2:	<b>Reconstituting</b>			
	West:	<b>Deployed</b>			
<b>Regional IMATs</b> (0-3 Teams)	Assigned:	13			
	Available:	2			
	PMC / NMC:	0			
	Deployed:	11			
<b>US&amp;R</b> (>66%)	Assigned:	28			
	Available:	28			
	PMC / NMC:	0			
	Deployed:	0			
<b>MERS</b> (>66%)	Assigned:	36			
	Available:	30			
	NMC:	0			
	Deployed:	6			
<b>FCO</b> (≤1 Type I)	Assigned:	38			
	Available:	5			
	PMC / NMC:	4			
	Deployed:	29			
<b>FDRC</b> (≤1)	Assigned:	14			
	Available:	1			
	PMC / NMC:	0 (-1)			
	Deployed:	13 (+1)			
					As of 3:00 a.m. EST November 15, 2017

\*B-2 Status: Assemble ≤ 2 hours, On Site ≤ 18 hours; B-48 Status: Assemble and deploy ≤ 48 hours; Charlie Status: No team assemble time requirement

# FEMA Readiness – Activation Teams



Resource	Status	Total	Status	Activated Team	Activation Level	Activation Times	Reason/Comments
NWC		5	Steady State				
NRCC		2	Not Activated				
HLT		1	Activated				Hurricane Season
RWCs/MOCs		10	Steady State				
RRCCs		10	Not Activated				

Back-up Regions: V and VII



# FEMA

**FEMA's mission is to support our citizens and first responders to ensure that as a nation we work together to build, sustain, and improve our capability to prepare for, protect against, respond to, recover from, and mitigate all hazards.**