



# **FEMA**

## **Daily Operations Briefing**

**Sunday, October 1, 2017**

**8:30 a.m. EDT**

# Significant Activity – Sep 30 - Oct 1



FEMA

**Significant Events:** Response for Hurricane Maria

**Tropical Activity:**

- Atlantic – Disturbance 1
- Eastern Pacific – No tropical cyclones expected next 48 hours
- Central Pacific – No tropical cyclones expected next 5 days
- Western Pacific – No activity affecting U.S. interests

**Significant Weather:**

- Severe Thunderstorms possible – Central Plains
- Elevated Fire Weather – CA
- Space Weather:
  - Past 24 hours: None observed
  - Next 24 hours: None predicted

**Earthquake Activity:** None

**Declaration Activity:** None

# Tropical Outlook – Atlantic



FEMA

## Disturbance 1 (As of 8:00 a.m. EDT)

- Located over the northeastern coast of the Florida Peninsula
- Heavy rainfall over northeastern Florida and southeastern Georgia through tonight
- Formation chance through 48 hours: Low (0%)
- Formation chance through 5 days: Low (0%)

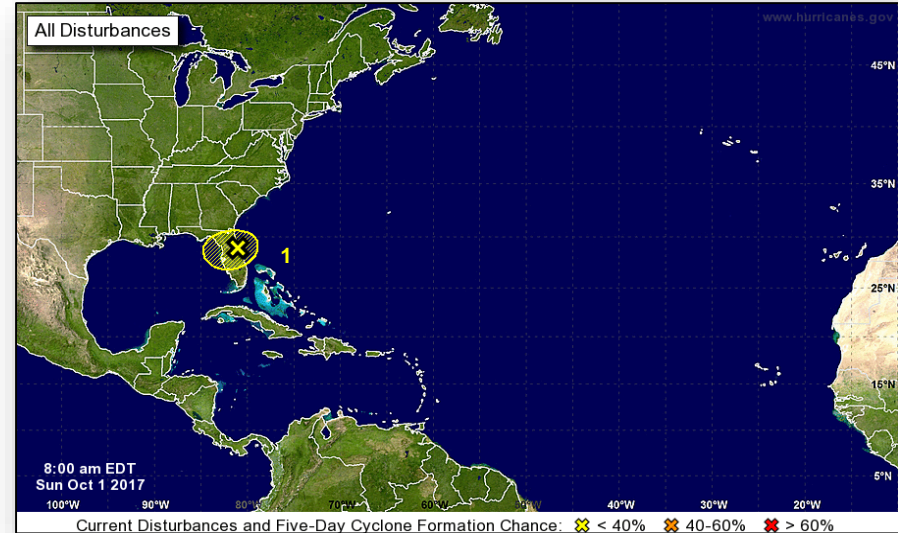

# Tropical Outlook – Eastern & Central Pacific



FEMA

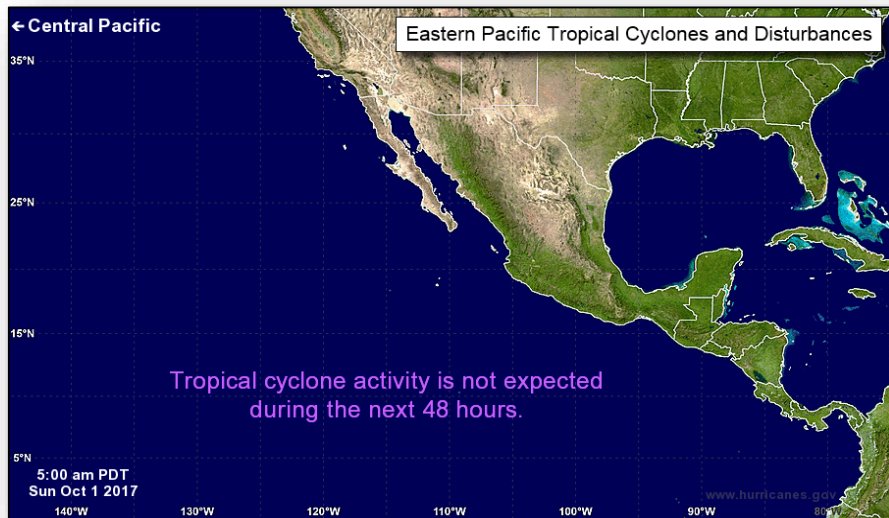

***Eastern Pacific 48-Hour***



***Central Pacific 48-Hour***

# Hurricane Maria – Caribbean



## Current Situation

Life safety and life sustainment efforts in PR and the USVI are ongoing.

Approximately 3 inches of rain has fallen across the theater; additional rainfall of 1-2 inches possible through late Sunday. Flash flood watch in effect for PR and the USVI. Guajataca Dam spillway continues to erode; immediate risk reduction measures ongoing to stabilize dam spillway.

### • **Shelters** (ESF 6 as of 4:00 a.m. EDT):

- **PR:** 146 (-13) with 10,056 (-1,270) occupants
- **USVI:** 7 with 555 (-35) occupants

### • **Health and Medical:**

- **PR:** 64 HHS/DoD hospital assessments complete; 60 hospitals fully operational; power restored to 9 hospitals
- USNS Comfort departed Norfolk, VA, expected arrival mid-week
- Fuel rotation plan in place to ensure hospitals have continuous power

### **Airports:**

- **PR:** San Juan open for commercial flights; 11 of 12 (-1) airports open with restrictions; Replacement generator for San Juan Combined Center/Radar Approach Control is fully operational
- **USVI:** St. Thomas open/receiving commercial flights; St. Croix is open with restrictions

### **Communications:**

- **PR:** 11.3% of island has cell service; Public Safety Answer Points/911 centers operational, but many continue to have generator/fuel issues
- **USVI:** Operational cell towers – 30.2% overall
- **Shipping:** DHS waived the Jones Act shipping restrictions; non-US built ships now allowed to transport passengers and cargo through Oct 8

### • **Power:**

- **PR:** 90% of damage assessments completed; 20% of overhead transmission lines need replacement
- **USVI:** St. Thomas and St. Croix power plants returning to normal; reenergizing feeders to allow restoration of service to critical facilities

### • **Generators:**

- **PR:** 55 generators on hand, 10 installed, 10 in progress; 58 of 125 preinstall inspections complete
- **USVI:** 35 generators on hand; 18 generators installed, 11 in progress; 121 of 153 pre-installation inspections complete

- **Water:** 45% of PR customers have access to drinking water; Nine of 52 PR Aqueduct and Sewer Authority wastewater treatment plants operational, 19 non-operational; EPA continuing to assess the remaining 24

### • **Federal offices/schools:**

- **PR:** 58 federal buildings closed; 49% of grocery/big box stores open
- **USVI:** 15 federal buildings closed; Public schools re-open Oct 9

### • **Search & Rescue:**

- FEMA US&R saved or assisted 843 individuals total in PR and USVI
- FEMA US&R teams have searched 2,649 structures, 110 were damaged, 93 failed and 94 destroyed; teams visited all 78 municipalities

## FEMA Response

- NRCC: Level I (24/7); NWC: Steady State
- National IMAT East-2: PR
- FEMA Region II; RRCC: Not Activated (staff deployed); RWC: Steady State
  - IMATs: Deployed to USVI and PR
- FEMA Region II, III (en route) and X IMATs: Deployed to USVI

# National Weather Forecast



FEMA

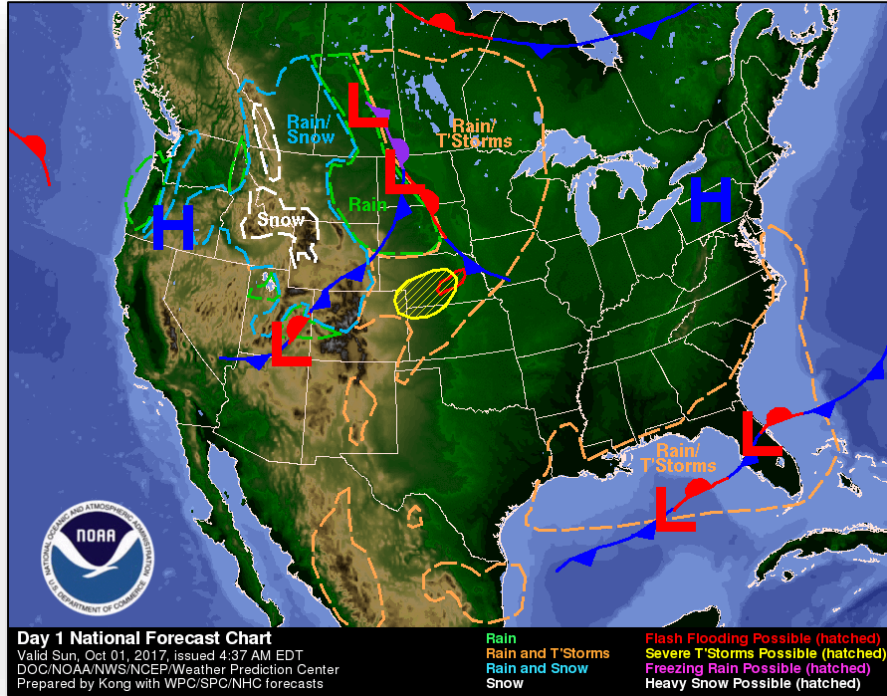

*Today*

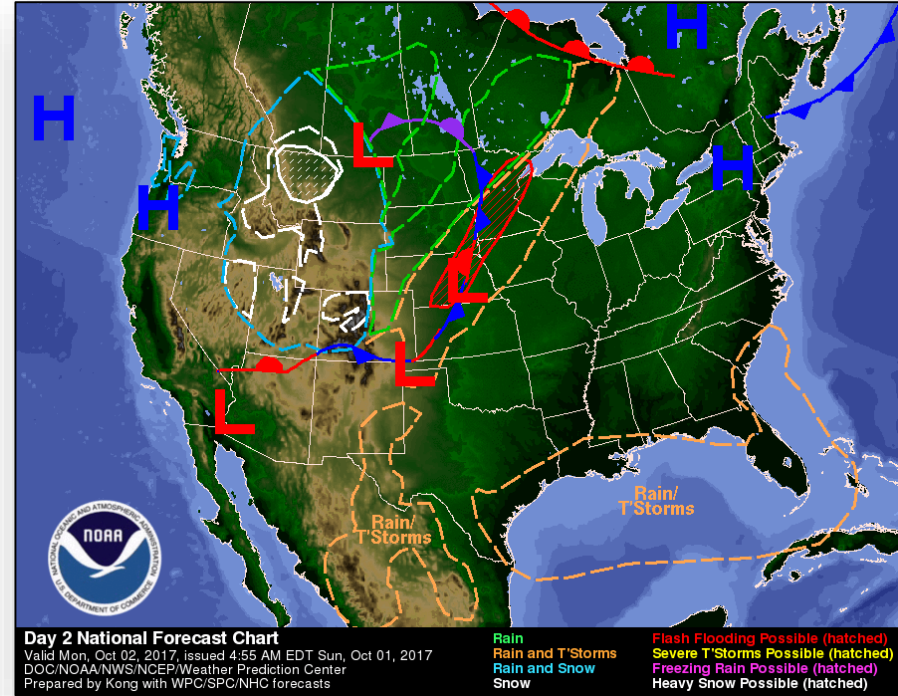

*Tomorrow*



# Precipitation Forecast & Flash Flood Risk



FEMA

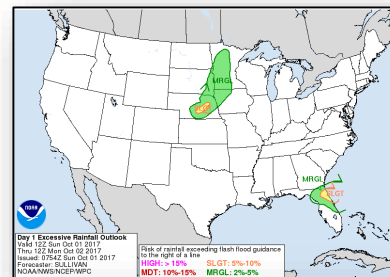
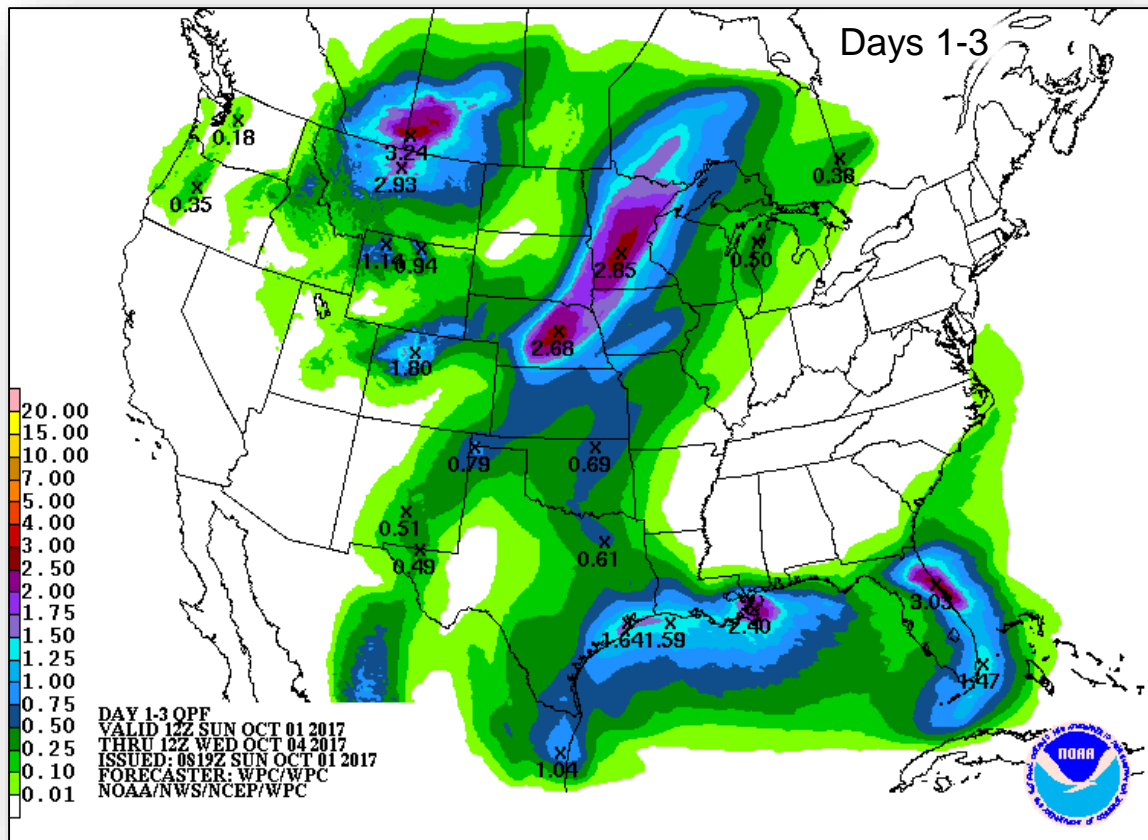

Day 1

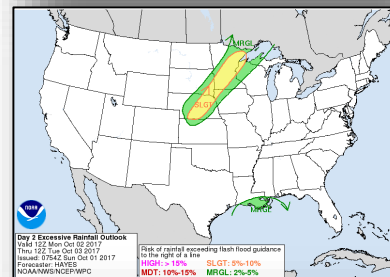

Day 2

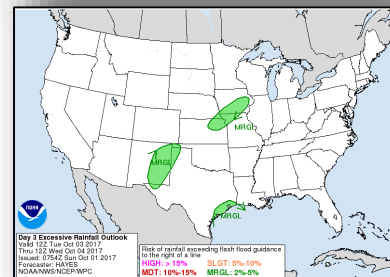

Day 3

# Readiness – Deployable Teams and Assets



FEMA

Resource	Force Strength	Available	Deployed	Other	Cadres Less than 25%: DI 5% (6/127), DSA 15% (121/835), EA 25% (157/619), EHP 13% (41/315), ER 11% (7/57), FLDR 18% (31/169), FM 14% (41/291), HM 24% (232/977), HR 16% (40/251), IA 15% (347/2,417), IT 12% (74/624), LOG 13% (144/1,135), NDRS 17% (30/179), OPS 14% (36/253), PL 19% (83/449), SAF 13% (8/60), SEC 5% (5/97)
Total Workforce	11,184 ▼	2,096 ▼ 18%	7,310 ▲	1,778	
National IMATs* (0 Teams)	East 1:	Deployed	<div>4323-DR-ND FCO: James R. Stephenson</div> <div>4327-DR-WY FCO: Jon Huss VIFO: Denver, CO</div> <div>4321-DR-NE 4325-DR-NE JFO: Lincoln, NE FCO: Michael R. Scott</div> <div>4317-DR-MO JFO: Jefferson City, MO FCO: C. Johnson-Cage</div> <div>4331-DR-WV JFO: Charleston, WV FCO: Steven S. Ward</div> <div>4330-DR-VT 4316-DR-NH 4329-DR-NH VJFO: Maynard, MA FCO: James N. Russo</div> <div>Field Offices ★ JFOs: 12 DRs: 26 EMs: 3 Deployed Teams (Location)</div> <div>D.C. - NRCC MERS: Denver, Maynard</div> <div>4285-DR-NC JFO: Durham, NC FCO: Elizabeth Turner MERS: Frederick</div> <div>3386-EM-SC JFO: TBD FCO: Warren J. Riley</div> <div>4338-DR-GA JFO: TBD FCO: Thomas J. McCool R-IV IMAT-2 &amp; LNO (EOC) MERS: Bothell, Frederick</div> <div>4337-DR-FL 4341-DR-Seminole Tribe of FL JFO: Orlando, FL FCO: Willie G. Nunn</div> <div>N-IMAT E1 (IOF, Tallahassee) RI-IMAT (Branch IV IOF) RV IMAT-1 (Dania Beach) MERS: Bothell, Denver, Frederick, Thomasville RIV -LNOs (2)</div> <div>4335-DR-USVI 4340-DR-USVI JFO: TBD FCO: William L. Vogel</div> <div>R-X IMAT (St. Thomas) R-II IMAT (St. Croix) R-III (en route) MERS: Bothell, Maynard</div>		
	East 2:	Deployed			
	West:	Deployed			
Regional IMATs (0-3 Teams)	Assigned:	13			
	Available:	1			
	PMC / NMC:	0			
	Deployed:	12			
US&R (>66%)	Assigned:	28			
	Available:	21			
	PMC / NMC:	5			
	Deployed:	2			
MERS (≤33%)	Assigned:	36			
	Available:	5			
	NMC:	0			
	Deployed:	31			
FCO (≤1 Type I)	Assigned:	38			
	Available:	3			
	PMC / NMC:	2			
	Deployed:	33			
FDRC (2)	Assigned:	13			
	Available:	2			
	PMC / NMC:	1			
	Deployed:	10			

4301-DR-CA  
4305-DR-CA  
4302-DR-HVT  
4308-DR-CA\*  
4312-DR-RRRT  
JFO: Sacramento, CA  
FCO: Timothy J. Scranton  
\*R-IX IMAT-2 (JFO)

4319-DR-KS  
JFO: Wichita, KS  
FCO: Michael R. Scott

ISBS & PPS:  
Maxwell AFB, AL (ISB)  
Camp Beauregard, LA (ISB)  
Ft. Bragg, NC (ISB)  
Randolph AFB, TX (ISB)  
Randolph AFB Auxiliary, TX (ISB)  
Camp Minden, LA (PPS)  
Valdosta, GA (PPS)  
Thomasville, GA (PPS)  
Maynard, MA (PPS)  
Denver, CO (PPS)  
Bothell, WA (PPS)  
Lakeland, FL (ISB)  
Groveland, FL (ISB)  
Rafael Hernandez airport, PR (ISB)  
Jose Aponte de la Torre Airport, PR (ISB)  
St. Croix, USVI (PPS)  
St. John, USVI (PPS)  
St. Thomas, USVI (PPS)

As of 3:00 a.m. EDT October 1, 2017

4332-DR-TX  
JFO: Austin, TX  
FCO: Kevin L. Hannes  
N-IMAT W (Austin)  
RV IMAT (San Antonio)  
RVI IMAT-1 (Corpus Christi)  
RVI IMAT-2 (Austin)  
RVII IMAT (Houston)  
RVIII IMAT (Austin)  
MERS: Bothell, Denton, Denver

4277-DR-LA  
3382-EM-LA  
JFO: Baton Rouge, LA  
FCO: William J. Doran III  
LA Recovery Office  
Baton Rouge, LA  
Manager: M. Womack

3389-EM-AL  
JFO: TBD  
FCO: Warren J. Riley  
RIV - LNO

4336-DR-PR  
4339-DR-PR  
JFO: TBD  
FCO: Alejandro DeLaCampa  
San Juan (EOC / JFO)  
IMAT: N-IMAT E2  
MERS: Bothell, Denton, Frederick, Maynard, Denver  
US&R: Red IST, NY-TF1, IN-TF1

4335-DR-USVI  
4340-DR-USVI  
JFO: TBD  
FCO: William L. Vogel  
R-X IMAT (St. Thomas)  
R-II IMAT (St. Croix)  
R-III (en route)  
MERS: Bothell, Maynard

\*B-2 Status: Assemble ≤ 2-hrs, On Site ≤ 18-hrs; B-48 Status: Assemble and deploy ≤ 48hrs; Charlie Status: No team assemble time requirement



# FEMA Readiness – Activation Teams



Resource	Status	Total	Status	Activated Team	Activation Level	Activation Times	Reason/Comments
NWC		5	Not Activated				
NRCC		2	Activated	Gold	Level I	24/7	Hurricane Maria
HLT		1	Activated				Hurricane Season
RWCs/MOCs		10	Not Activated				
RRCCs		10	Not Activated				

Back-up Region: IX, V, & X



# FEMA

**FEMA's mission is to support our citizens and first responders to ensure that as a nation we work together to build, sustain, and improve our capability to prepare for, protect against, respond to, recover from, and mitigate all hazards.**