



# **FEMA**

## **Daily Operations Briefing**

**Wednesday, May 31, 2017**

**8:30 a.m. EDT**

# Significant Activity – May 30-31



**Significant Events:** None

**Significant Weather:**

- Severe thunderstorms possible – Central Plains and New England
- Rain and thunderstorms – Pacific Northwest, Central/Southern Rockies, Central/Southern Plains, Mississippi valleys to East Coast, and Northeast
- Space Weather:
  - Past 24 hours: None observed
  - Next 24 hours: None predicted

**Tropical Activity:** Eastern Pacific – Disturbance 1: High (70%)

**Earthquake Activity:** No significant activity

**Declaration Activity:** None

# Tropical Outlook – Eastern Pacific



## Disturbance 1 (as of 2:00 a.m. EDT)

- Located 275 miles southeast of Acapulco, Mexico; drifting northward
- No threats to the US or its territories
- Formation chance through 48 hours: High (70%)
- Formation chance through 5 days: High (80%)

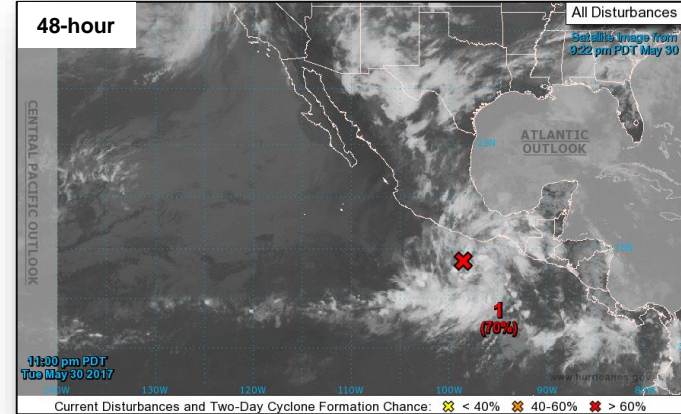

# National Weather Forecast

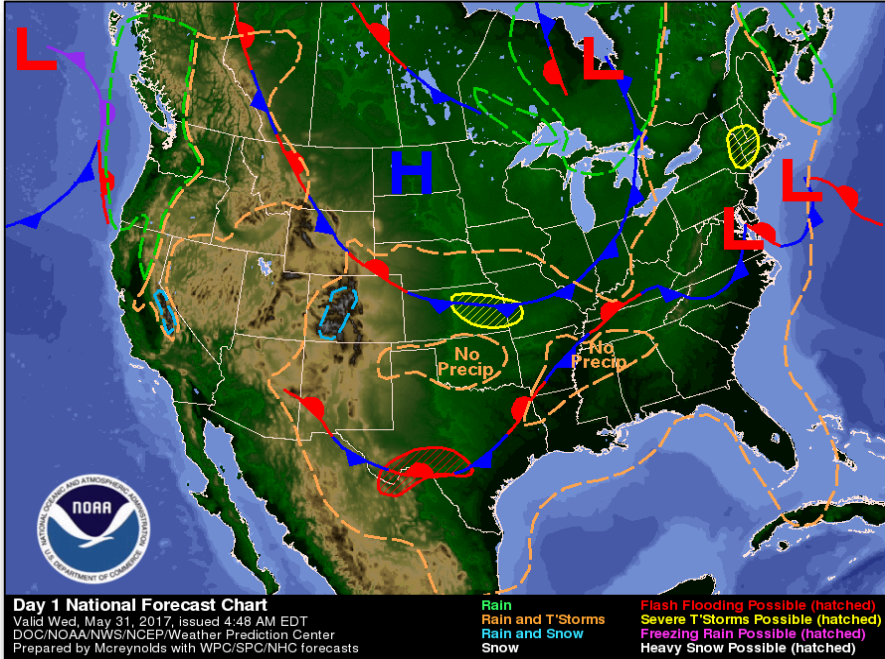

*Today*

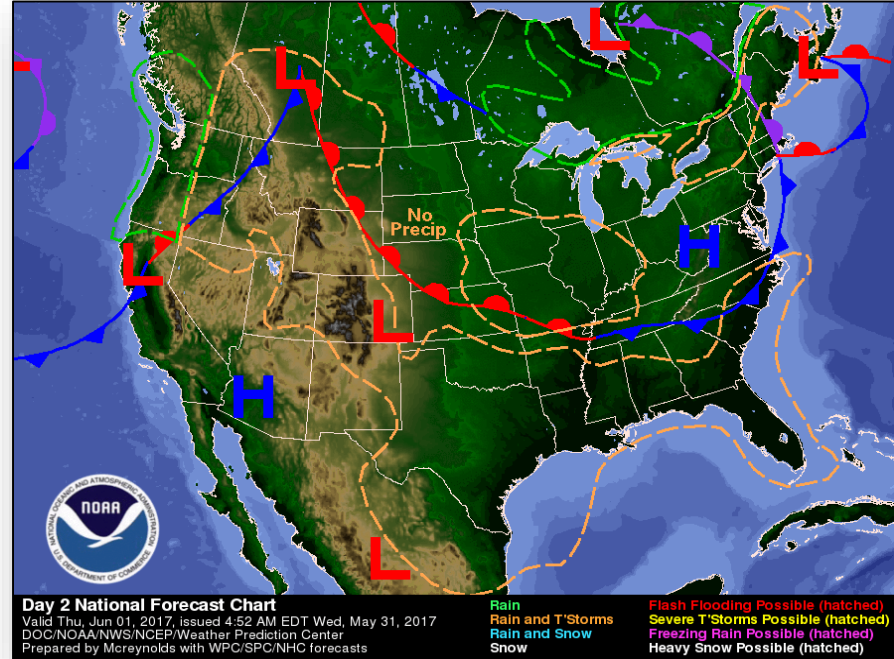

*Tomorrow*

# Precipitation Forecast / Flash Flood Risk



# FEMA

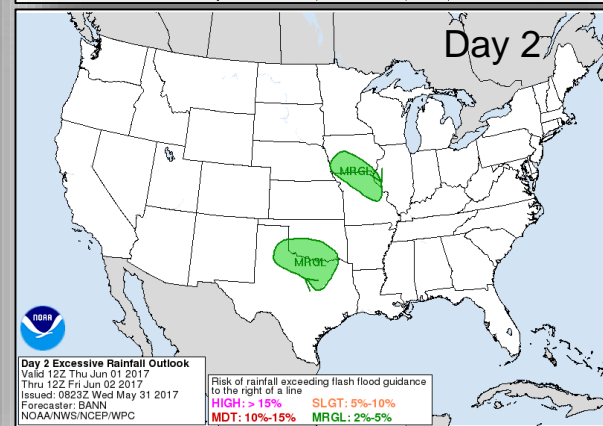
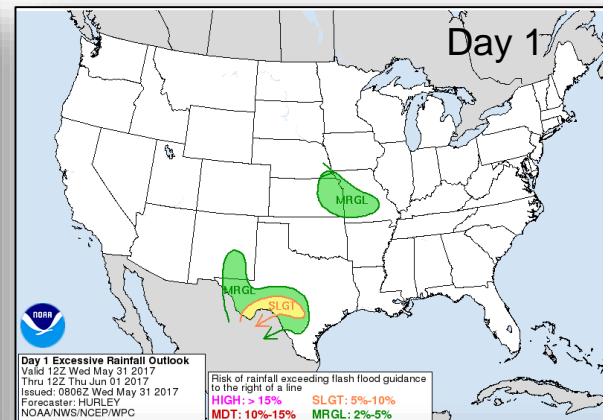
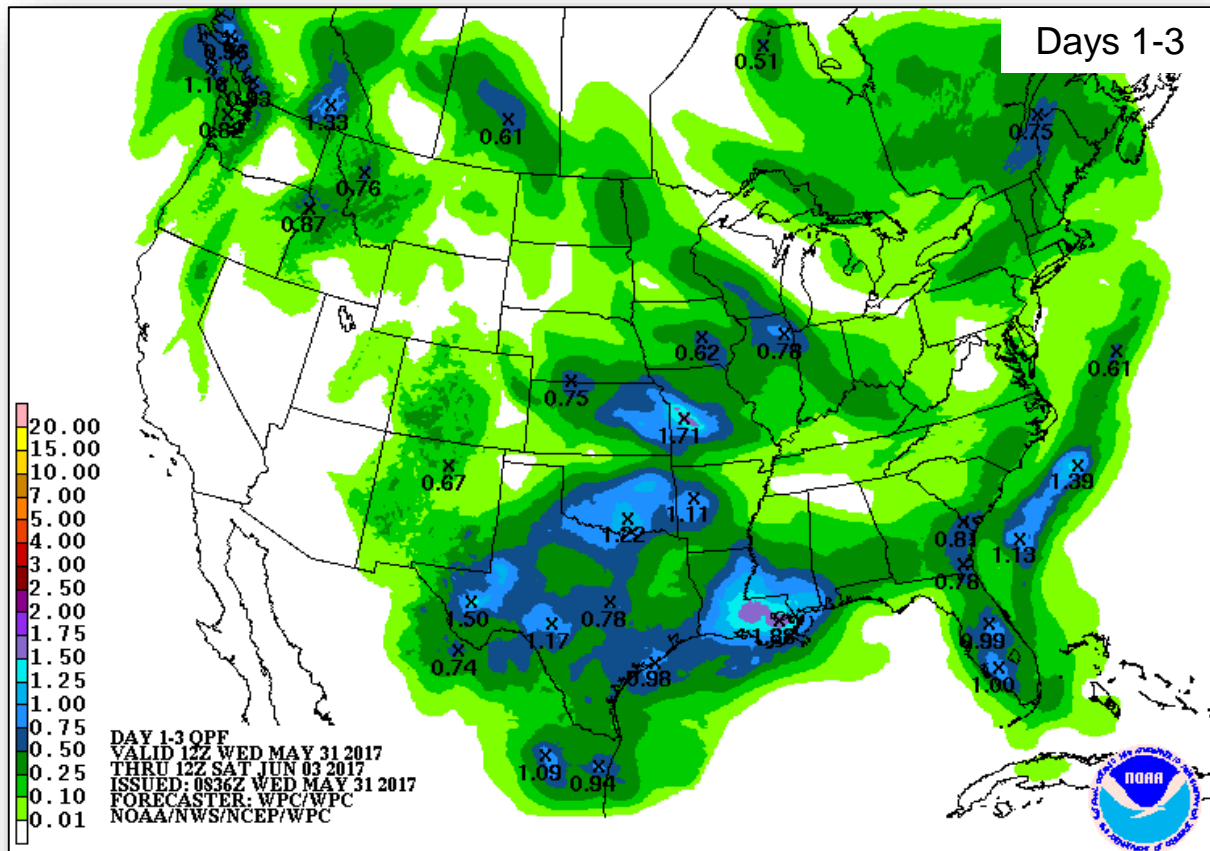

# Hazards Outlook – June 2-6



FEMA

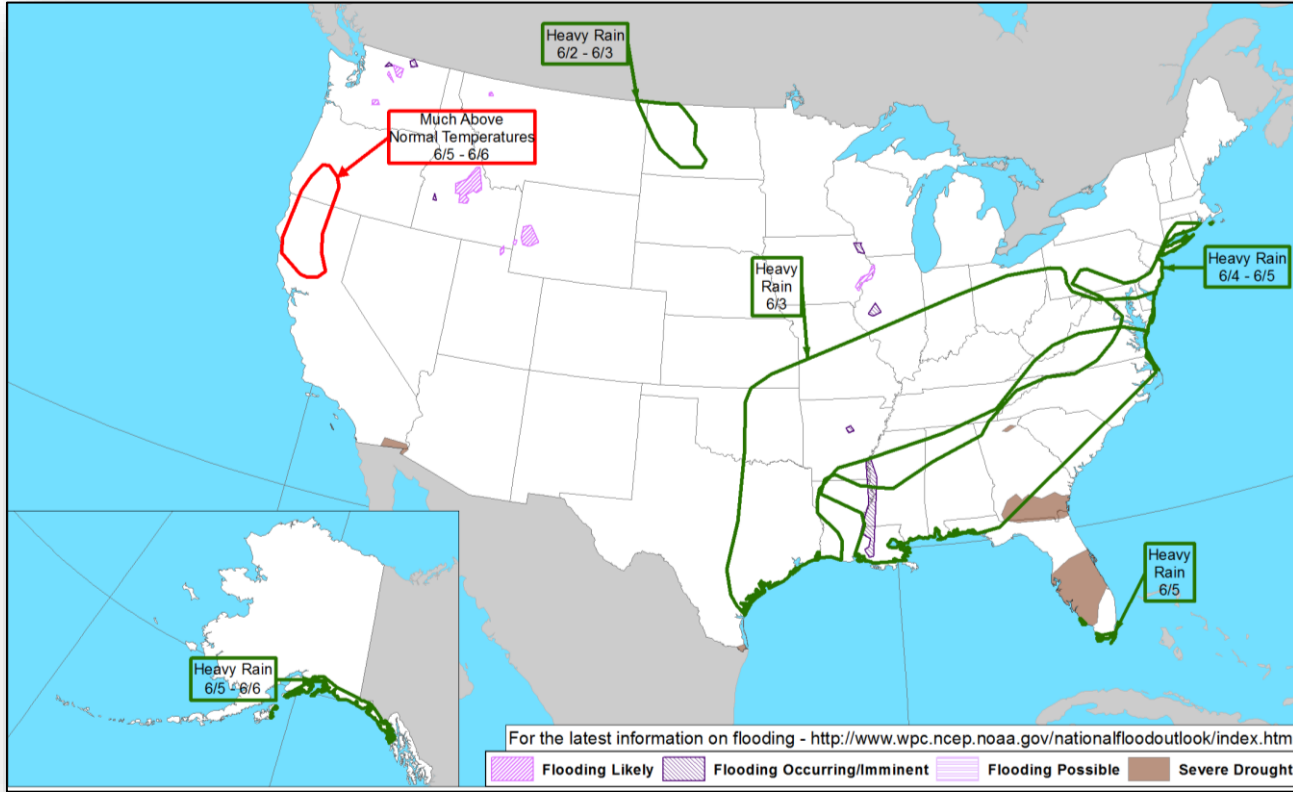

# Space Weather



FEMA

	Space Weather Activity	Geomagnetic Storms	Solar Radiation	Radio Blackouts
Past 24 Hours	None	None	None	None
Next 24 Hours	None	None	None	None

For further information on NOAA Space Weather Scales refer to <http://www.swpc.noaa.gov/noaa-scales-explanation>

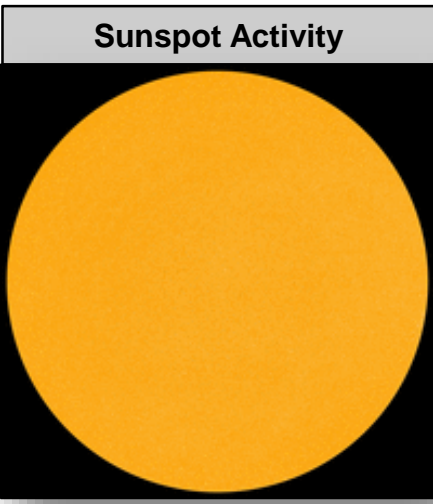
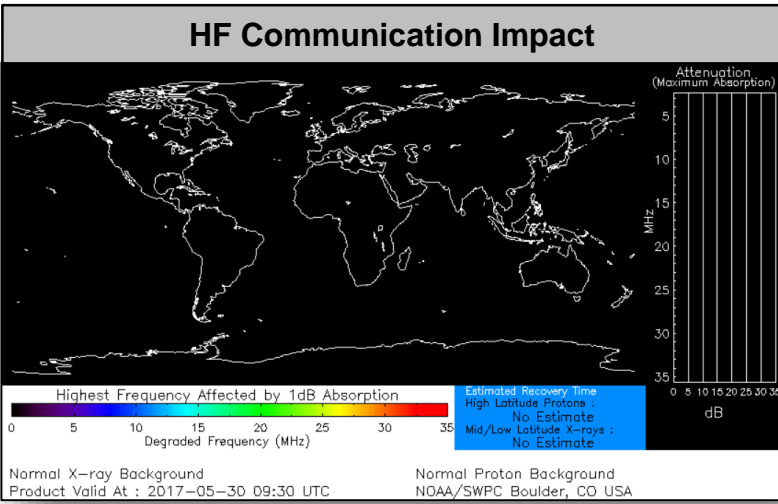

# Joint Preliminary Damage Assessments



FEMA

Region	State / Location	Event	IA/PA	Number of Counties		Start – End
				Requested	Completed	
VI	Oklahoma	Tornadoes, Straight-line Winds, Flooding, and Severe Storms May 16, 2017	IA	3	3	May 24 – 25
			PA	19	0	May 31 – TBD
VII	Nebraska	Severe Flooding and Winter Storm April 29 – May 3, 2017	IA	0	0	N/A
			PA	15	0	May 30 – TBD



# Disaster Requests & Declarations



**FEMA**

<b>Declaration Requests in Process</b>		<b>Requests APPROVED (since last report)</b>	<b>Requests DENIED (since last report)</b>
<b>2</b>	<b>Date Requested</b>	<b>0</b>	<b>0</b>
NH – DR Severe Winter Storm	May 11, 2017		
MO – DR Severe Storms, Tornadoes, Straight-line Winds, and Flooding	May 24, 2017		

# Readiness – Deployable Teams and Assets



FEMA

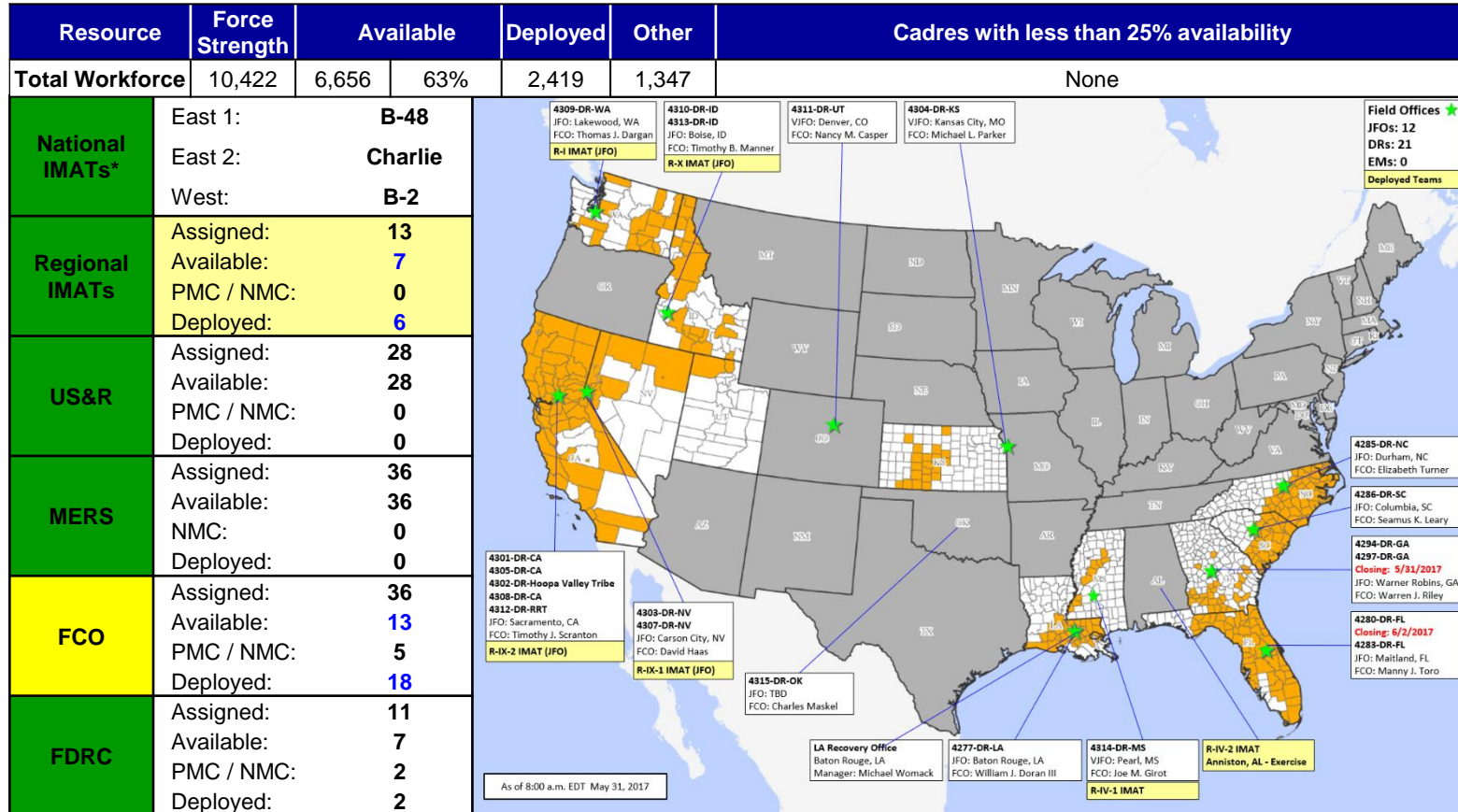

\*B-2 Status: Assemble ≤ 2-hrs, On Site ≤ 18-hrs; B-48 Status: Assemble and deploy ≤ 48hrs; Charlie Status: No team assemble time requirement

# Readiness – Activation Teams



Resource	Status	Total	Status	Activated Team	Activation Level	Activation Times	Reason/Comments
NWC		5	Not Activated				
NRCC		2	Not Activated				NRCS Gold Team – May primary NRCS Blue Team – June primary
HLT		1	Not Activated				Activates June 1
RWCs/MOCs		10	Activated	Region X	Enhanced Watch	May 26 – June 11	Portland Rose Festival/Fleet Week
RRCCs		10	Not Activated				

Back-up Regions (May 29-June 4): **II, III, and IV**



# FEMA

**FEMA's mission is to support our citizens and first responders to ensure that as a nation we work together to build, sustain, and improve our capability to prepare for, protect against, respond to, recover from, and mitigate all hazards.**