



# FEMA

## Daily Operations Briefing

Thursday, January 26, 2017

8:30 a.m. EST

# Significant Activity – Jan 25-26



**Significant Events:** None

**Significant Weather:** None

- Space Weather – Past 24 hours – none; next 24 hours – none

**Tropical Activity Western Pacific:** No activity affecting U.S. interests

**Earthquake Activity:** No significant activity

**Declaration Activity:**

- Major Disaster Declarations – Mississippi, Georgia, and Oregon

# National Weather Forecast

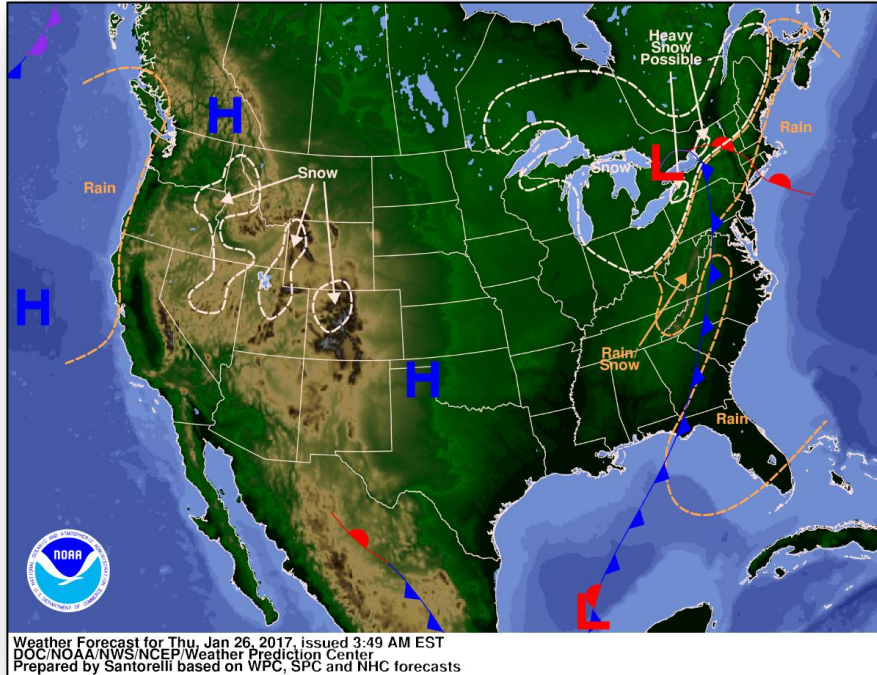

*Today*

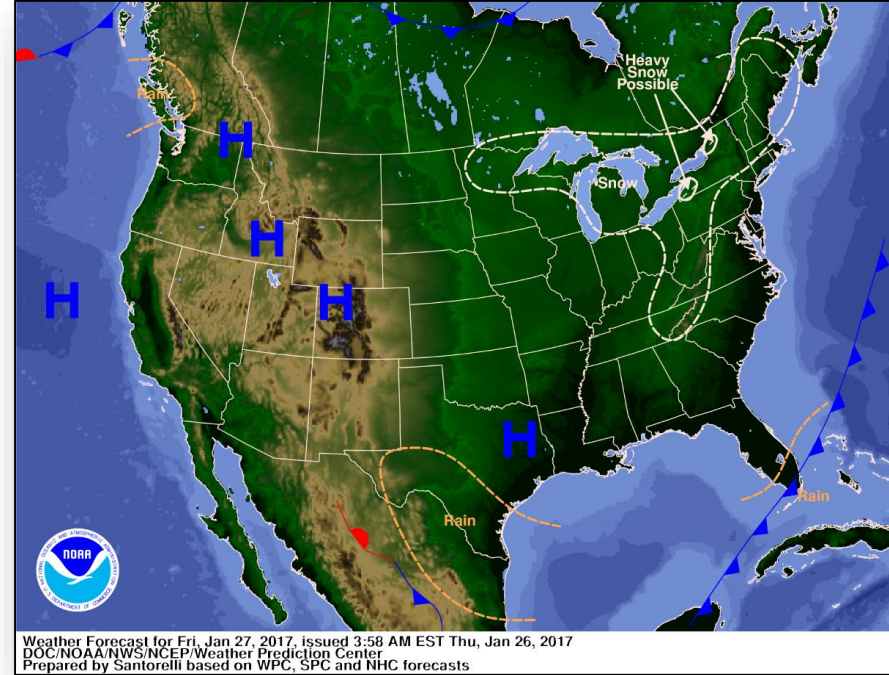

*Tomorrow*

# Precipitation Forecast – Days 1-3



FEMA

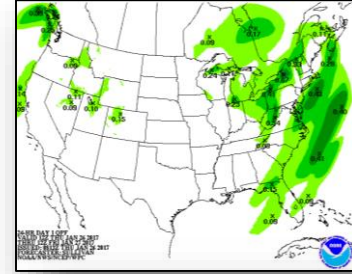
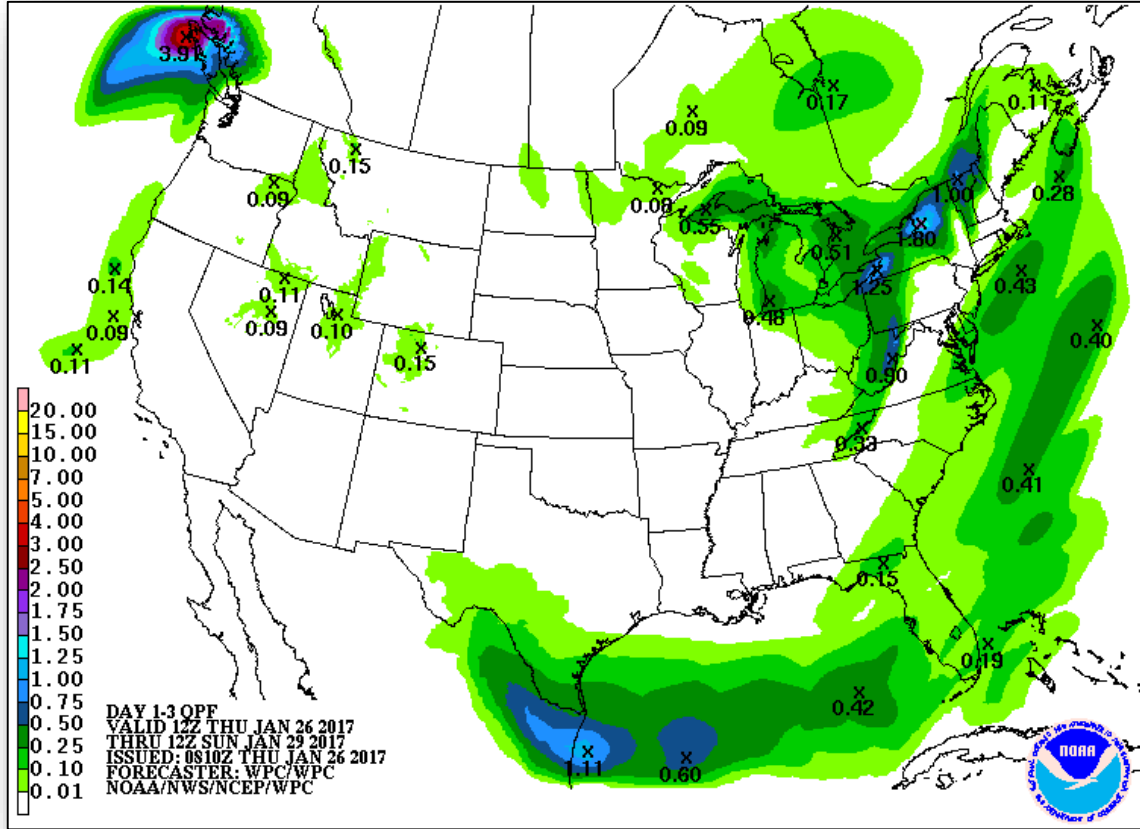

Day 1

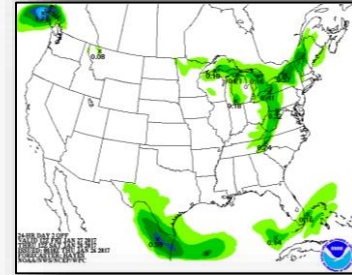

Day 2

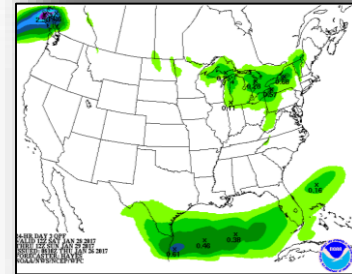

Day 3

# Forecast Snowfall – Days 1-3



# Hazards Outlook – Jan 28-Feb 1

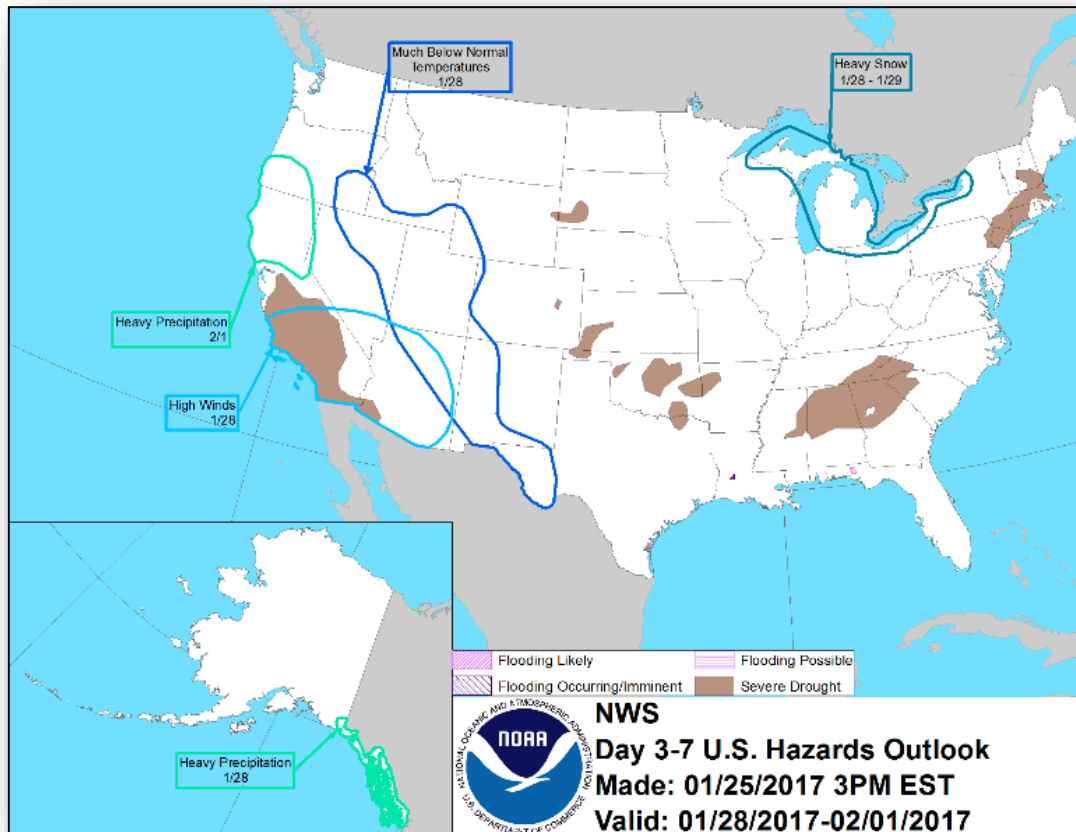

# Joint Preliminary Damage Assessments



FEMA

Region	State / Location	Event	IA/PA	Number of Counties		Start – End
				Requested	Completed	
IV	GA	Severe Weather January 19, 2017 & continuing	IA	8	0	1/25 -TBD
			PA	16	0	1/25 -TBD
VI	OK	Winter Storm January 11-16, 2017	IA	0	0	N/A
			PA	16	6	1/24-TBD
VII	KS	Winter Storm January 13-16, 2017	IA	0	0	N/A
			PA	23	2	1/25-TBD
IX	NV*	Winter Storms January 3-12, 2017	PA	5 counties 3 tribes	0	On Hold (Weather)
	CA**	Winter Storm January 3-4, 2017	PA	1 tribe	0	1/24-TBD
	CA***	Winter Storm January 3-12, 2017	PA	31 counties 1 tribe	0	1/26-TBD

\*Washoe, Reno-Sparks, and Pyramid Lake Paiute Tribes

\*\*Hoopa Tribe

\*\*\*Navajo Nation

# Disaster Requests & Declarations



FEMA

Declaration Requests in Process		Requests APPROVED (since last report)	Requests DENIED (since last report)
<b>6</b>	<b>Date Requested</b>	<b>3</b>	<b>0</b>
GA – DR Severe Storms, Tornadoes, and Straight-Line Winds	January 9, 2017	Declared January 25, 2017	
OR – DR Severe Winter Storm, Flooding, Landslides, and Mudslides	January 13, 2017	Declared January 25, 2017	
AK Kivalina Village – DR Storm Surge, Flooding, or weather conditions prohibiting evacuation by sea and air	January 15, 2017		
SD – DR Severe Winter Storm	January 23, 2017		
MS – DR (Expedited) Severe Storms, Tornadoes, Straight-Line Winds, and Flooding	January 23, 2017	Declared January 25, 2017	
GA – DR (Expedited) Severe Storms, Tornadoes, Straight-Line Winds, and Flooding	January 24, 2017		



# Declaration Approved



## **FEMA-4294-DR-GA**

- Major Disaster Declaration approved January 25, 2017 for the state of Georgia
- For Severe Storms, Tornadoes, and Straight-Line Winds that occurred January 2, 2017
- Provides
  - Public Assistance for seven counties
  - Public Assistance and Individual Assistance for one county
  - Hazard Mitigation statewide
- FCO is Kevin L. Hannes

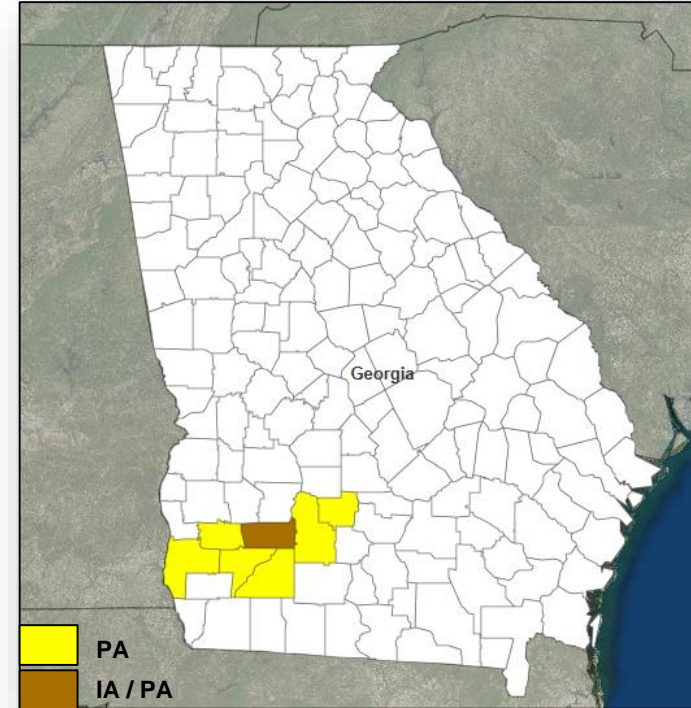

# Declaration Approved



## **FEMA-4295-DR-MS**

- Major Disaster Declaration approved January 25, 2017 for the state of Mississippi
- For Severe Storms, Tornadoes, Straight-Line Winds, and Flooding that occurred January 20-21, 2017
- Provides:
  - Individual Assistance for four counties
  - Hazard Mitigation for all counties and tribes
- FCO is Joe M. Girot

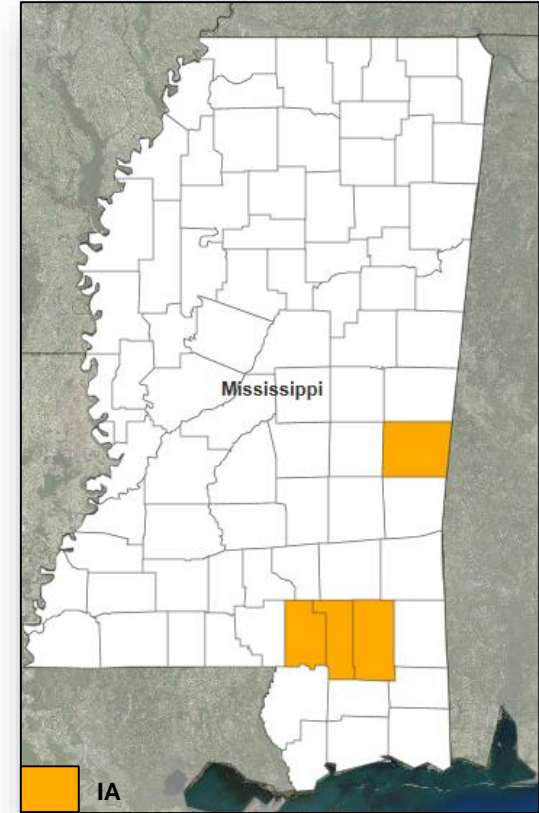

# Declaration Approved



## **FEMA-4296-DR-OR**

- Major Disaster Declaration approved January 25, 2017 for the state of Oregon
- For a Severe Winter Storm and Flooding that occurred December 14-17, 2016
- Provides:
  - Public Assistance for two counties
  - Hazard Mitigation statewide
- FCO is Dolph A. Diemont

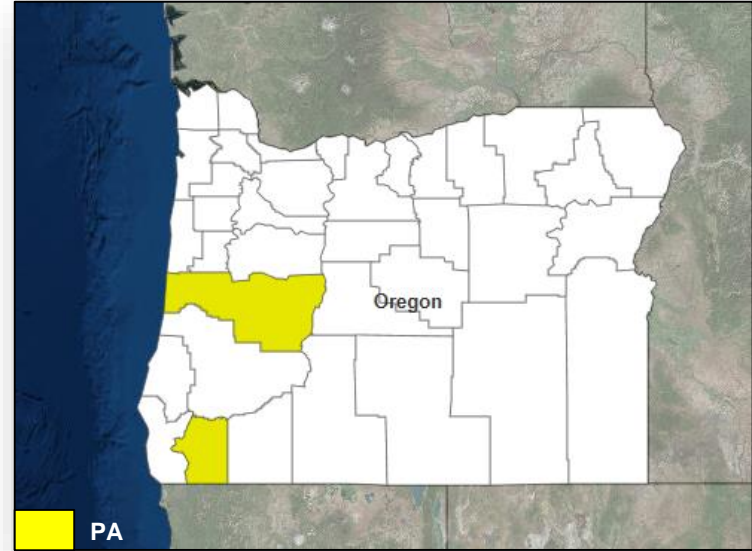

# Open Field Offices

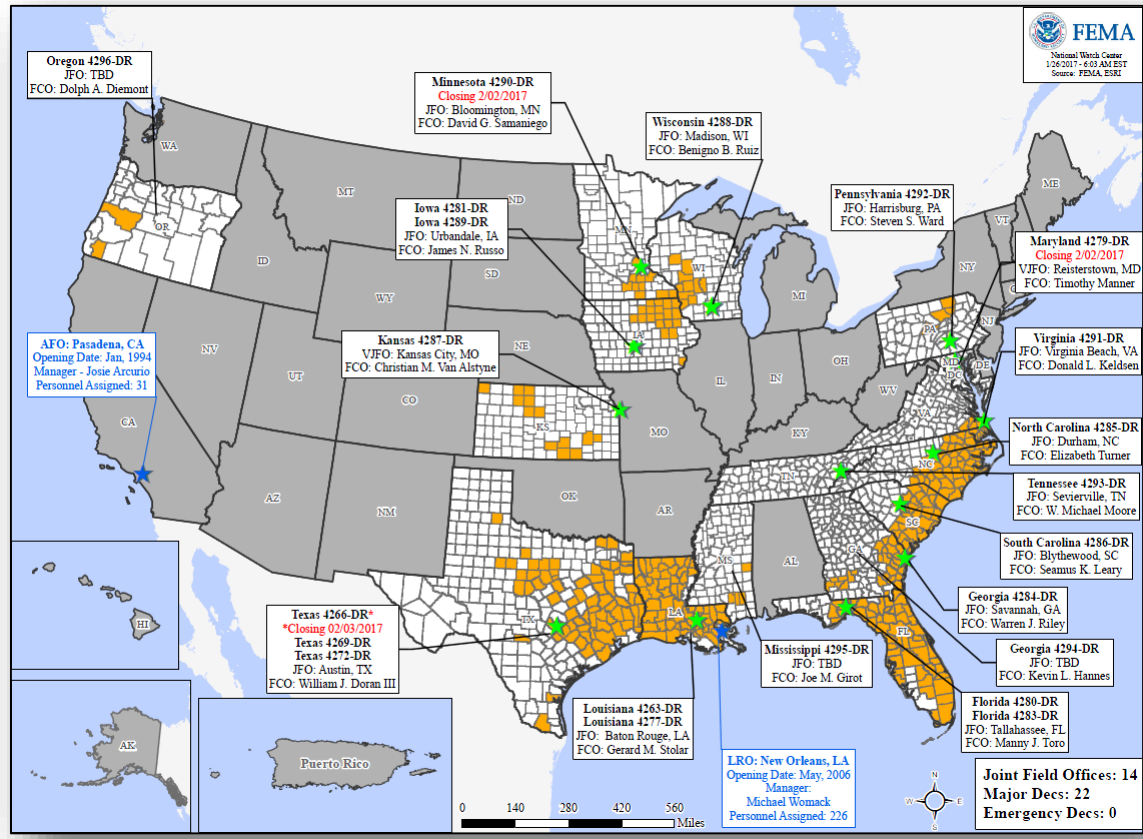

# Readiness – Deployable Teams and Assets



Resource	Status	Total	FMC Available		Partially Available	Not Available	Detailed, Deployed, Activated	Comments	Rating Criteria																				
National IMAT	Yellow	3	1	33%	0	0	2	East-2 to LA (DR-4277) West to Region IV	Green: >3 Teams Available Yellow: 1 - 2 Teams Available Red: 0 Teams Available  <i>N-IMAT red if 50% of Section Chiefs or Team Leader unavailable for deployment</i>																				
Regional IMAT	Green	13	9	69%	0	1	3	Region III Reconstituting <b>Deployed:</b> Region IV-2 to MS (DR-4295) Region V to MN (DR-4290) Region VI-1 to TN (DR-4293)	Green > 6 Teams Available Yellow: 4 - 6 Teams Available Red: 0 - 4 Teams Available  <i>R-IMAT also red if TL or Ops / Log Chief is unavailable &amp; has no qualified replacement</i>																				
FCO	Red	37	6	16%	0	6	25		OCD Readiness <table border="1"> <thead> <tr> <th>FCO</th> <th>Green</th> <th>Yellow</th> <th>Red</th> </tr> </thead> <tbody> <tr> <td>Type 1</td> <td>3+</td> <td>2</td> <td>1</td> </tr> <tr> <td>Type 2</td> <td>4+</td> <td>3</td> <td>2</td> </tr> <tr> <td>Type 3</td> <td>4+</td> <td>3</td> <td>2</td> </tr> <tr> <td>FDRC</td> <td>3</td> <td>2</td> <td>1</td> </tr> </tbody> </table>	FCO	Green	Yellow	Red	Type 1	3+	2	1	Type 2	4+	3	2	Type 3	4+	3	2	FDRC	3	2	1
FCO	Green	Yellow	Red																										
Type 1	3+	2	1																										
Type 2	4+	3	2																										
Type 3	4+	3	2																										
FDRC	3	2	1																										
FDRC	Green	11	4	36%	0	3	4																						
US&R	Green	28	28	100%	0	0	0	IST White Team, TN-TF1 & OH-TF1 released from Alert status	Green: >66% Available Yellow: 33% - 66% Available Red: <33% Available																				
MERS	Green	36*	29	81%	0	6	1	Thomasville MERS in support of Region IV for MS	Green: >66% Available Yellow: 33% - 66% Available Red: <33% Available																				

# Readiness – National and Regional Teams



FEMA

Resource	Status	Total	FMC Available		Partially Available	Not Available	Status	Comments	Rating Criteria
NWC	Green	5	5	100%	0	0	Not Activated		<ul style="list-style-type: none"> <li>• Green = FMC</li> <li>• Yellow = PMC</li> <li>• Red = NMC</li> </ul>
NRCC	Green	2	2	100%	0	0	Not Activated		
HLT	Green	1	1	100%	0	0	Not Activated		
RRCCs	Green	10	10	100%	0	0	Not Activated		
RWCs/MOCs	Green	10	10	100%	0	0	Not Activated	Region IV returned to Watch / Steady State	

# Common Operating Picture

FEMA-4290-DR-MN

Declared: PA-11/02/2016; IA-11/29/2016

Incident Period: 09/21/2016 to 09/24/2016

01/26/2017 (Day 85-PA, 58-IA)

## Overview

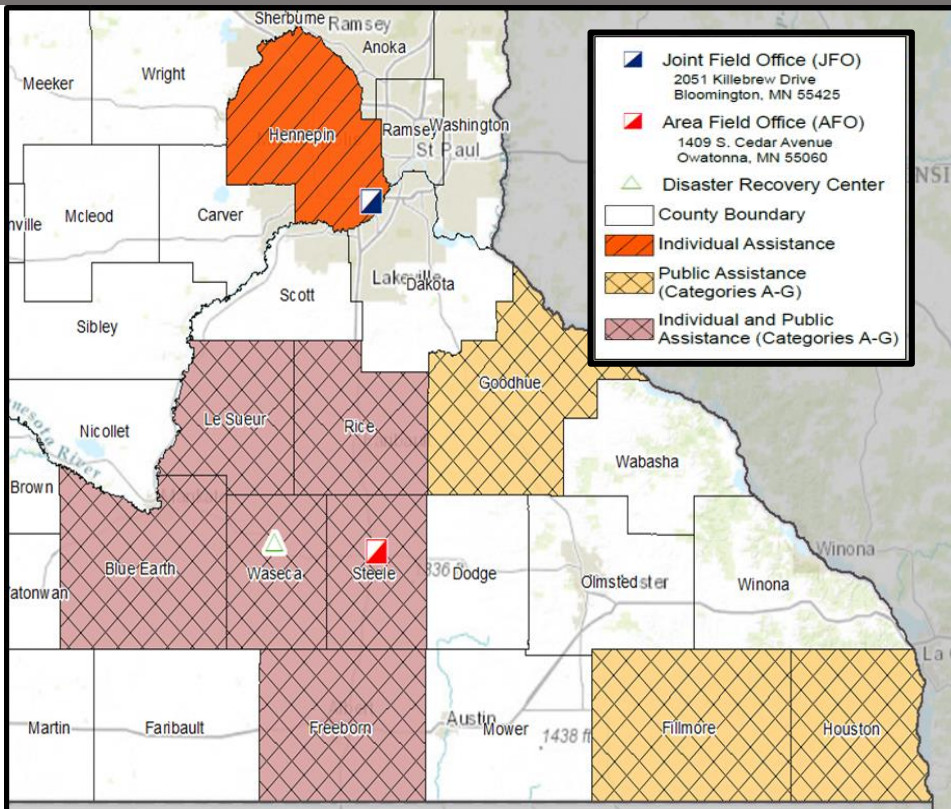

FEMA-4290-DR-MN	
Date	Event
09/21-09/22 2016	Minnesota received more than 10 inches of rain with Waseca County receiving over 14 inches in a 24-hour period.
09/23-09/24 2016	The vast amount of water in a short period of time overwhelmed roadways, storm drains, sanitary sewers, lift stations, wells and residential sump pumps. The water flowed into hundreds of homes, businesses and public facilities.
10/11-10/14 2016	Joint Preliminary Damage Assessments (PDAs) were conducted
11/02/2016	President approved a Major Disaster Declaration providing Public Assistance (PA), Categories A-G, for 9 counties and the Hazard Mitigation Grant Program statewide.
11/03/2016	Individual Assistance (IA) was denied for all 4 requested counties.
11/16/2016	Subsequent Preliminary Damage Assessments (PDAs) were conducted and the State submitted an appeal for IA for 7 counties.
11/29/2016	The State's appeal was approved providing IA for 7 counties

# Common Operating Picture

FEMA-4290-DR-MN

Declared: PA-11/02/2016; IA-11/29/2016

Incident Period: 09/21/2016 to 09/24/2016

01/26/2017 (Day 85-PA, 58-IA)

## Lines of Effort

- Encouraged registration for disaster aid with a robust messaging campaign
- Mobilized 35 Disaster Survivor Assistance specialists to affected neighborhoods and 75 Individual Assistance specialists to staff Disaster Recovery Centers and the Joint Field Office.
- Activated Disaster Recovery Centers in 6 designated counties; staff also included the Small Business Administration (SBA)
- Conducted face-to-face outreach to 3,886 survivors for on-the-spot registrations and application status updates



# Common Operating Picture

FEMA-4290-DR-MN

Declared: PA-11/02/2016; IA-11/29/2016

Incident Period: 09/21/2016 to 09/24/2016

01/26/2017 (Day 85-PA, 58-IA)

## Individual Assistance (as of 01/25/2017)

### IA Summary (deadline is 1/30/2017)

Total Registrations (Designated Counties)	<b>1,296</b>	IHP Eligibility Rate (source: NPSC)	<b>52%</b>
<b>Individuals and Households Program (IHP)</b>		<b>Housing Assistance (HA)</b>	
Total Approved for IHP	<b>596</b>	Total Approved for HA	<b>553</b>
IHP Amount Disbursed	<b>\$2,280,378</b>	HA Disbursed	<b>\$2,118,318</b>
<b>Max Awards</b>		<b>Other Needs Assistance (ONA)</b>	
Max Awards Total	<b>0</b>	Total Approved for ONA	<b>190</b>
Max Awards Disbursed	<b>\$0</b>	ONA Disbursed	<b>\$162,060</b>
Inspections Completed = <b>1,138 (97%)</b> Average Awards: <b>HA \$3,804 ONA \$849</b>			

### Weekly Registrations

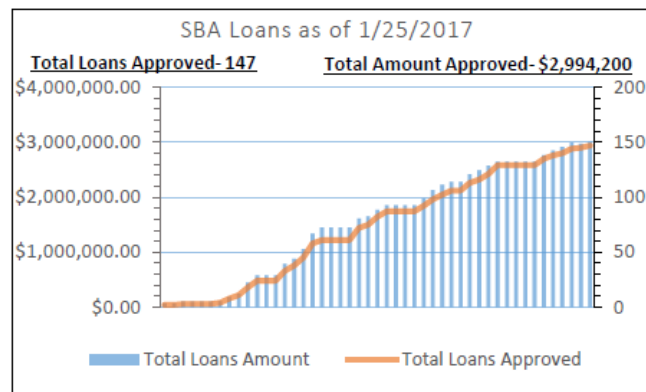
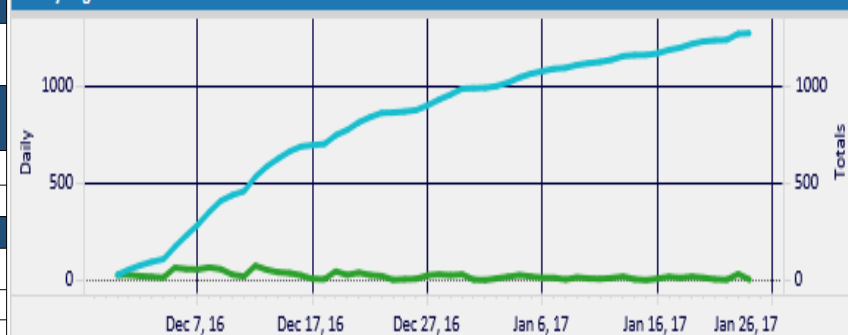

### Disaster Recovery Centers

DRC #1	DRC #2	DRC #3
Waseca	Steele	Blue Earth
707	46	100
DRC #4	DRC #5	DRC #6
Le Sueur	Freeborn	Hennepin
34	251	49
<b>Total Visits: 1,187</b>		

### DSA Summary

Total Current Deployed Staff: 2	
Peak Deployed Staff: 35	
Survivor Interactions	2168
Survivor Registrations	64
Whole Community Referrals	96
Case Updates	38
Private Sector Visits	218

# Common Operating Picture

FEMA-4290-DR-MN

Declared: PA-11/02/2016; IA-11/29/2016

Incident Period: 09/21/2016 to 09/24/2016

01/26/2017 (Day 85-PA, 58-IA)

RPA deadline was 12/2/2016

## Public Assistance (as of 01/25/2017)

Projected Project Worksheets (PWs)	
Total PWs Projected	257
Total PWs Received (38%)	97
Large PWs Projected	14
Small PWs Projected	243
Total PWs In EMMIE (32%)	82
Total PWs Obligated (18%)	46

Requests for Public Assistance (RPAs)	
Total RPAs Received	146
Eligible RPAs	144
RPAs Pending Review	0
RPAs Withdrawn/ Ineligible	3/2
RPAs Pending Review (Per State Review)	0
Kick-Off Meetings Completed	145
Kick-Off Meetings to be Completed	0
Exit Briefings Completed	37

Financial Data	
Current Estimate	\$11,488,768.78
Total PWs in EMMIE (100%)	\$2,062,494.80
Total PWs in EMMIE (75% Federal Share)	\$1,559,596.65
Total PWs Obligated (75% Federal Share)	\$791,624.52

PW Timeline Benchmarks	
01/19	- 25% in EMMIE
01/26	- 25% Obligated
02/02	- 50% in EMMIE
02/09	- 50% Obligated
02/16	- 75% in EMMIE
02/23	- 75% Obligated
03/02	- 90% Obligated
03/03	- 100% in EMMIE

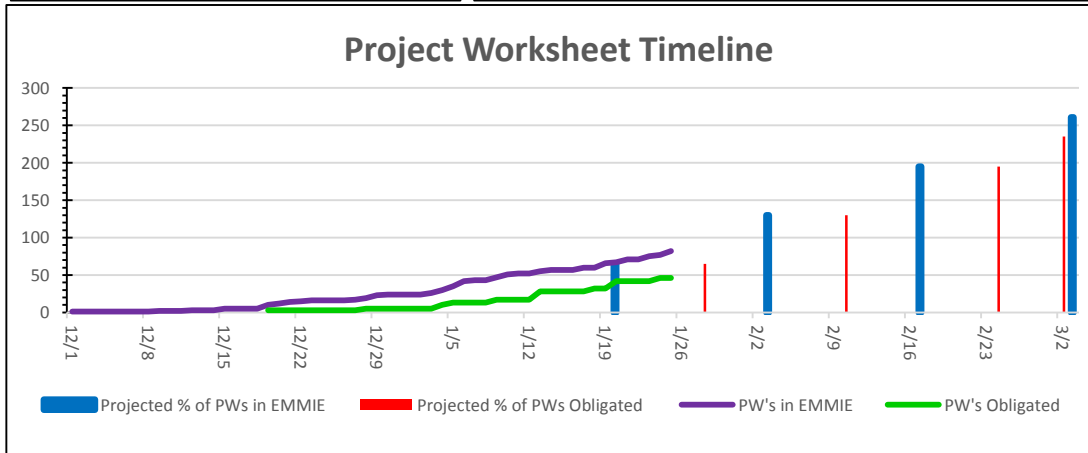
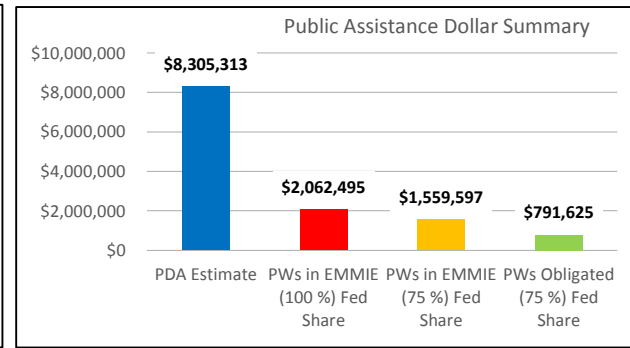

# Common Operating Picture

FEMA-4290-DR-MN

Declared: PA-11/02/2016; IA-11/29/2016

Incident Period: 09/21/2016 to 09/24/2016

01/26/2017 (Day 85-PA, 58-IA)

## Finance & Administration

### Disaster Funds Allocated

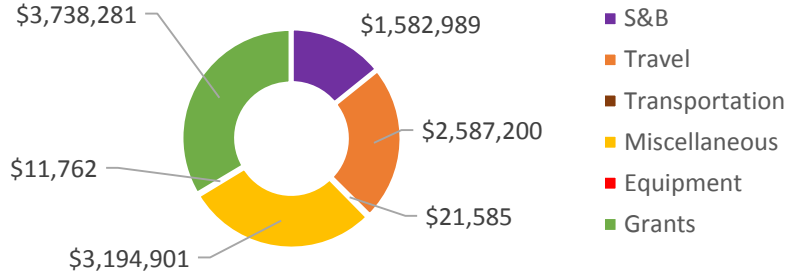

### Staffing Pattern

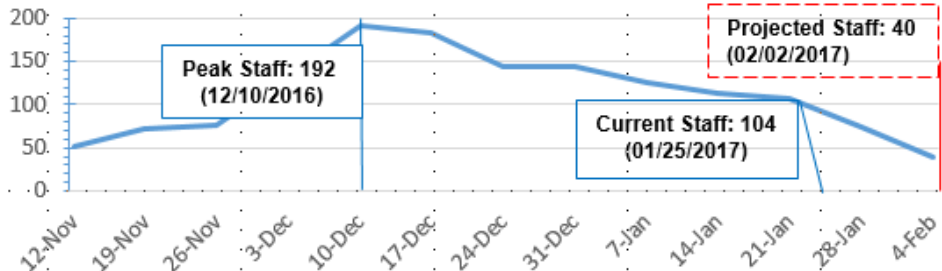

### Workforce by Employee Type

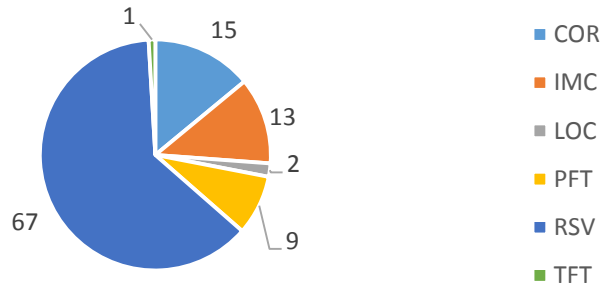

### Peak Staffing By Program Total Staff- 192

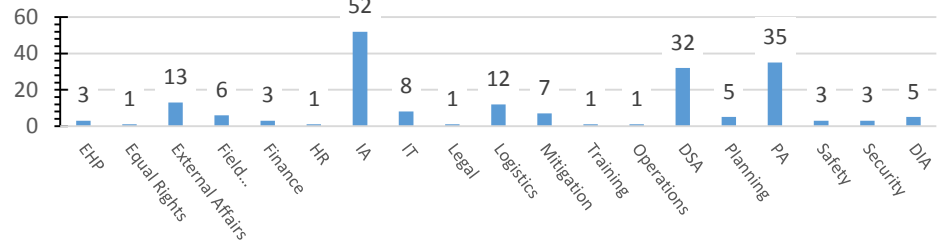

# Common Operating Picture

FEMA-4290-DR-MN

Declared: PA-11/02/2016; IA-11/29/2016

Incident Period: 09/21/2016 to 09/24/2016

01/26/2017 (Day 85-PA, 58-IA)

## Training and Qualifications

FQS Taskbook Endorsements		Training Statistics	
Total PTB Tasks Completed	1,671	Classes Delivered	37
Responders who Completed PTB Tasks	51	Trainings Attendance	622
Coach-Evaluators Endorsing Tasks	38	<i>DFTO Opened</i> 12/05/2016	<i>DFTO Closed</i> 01/27/2017
PTBs including endorsements which are now awarded, under review, or awaiting review.	4		

### Coach Evaluator Status

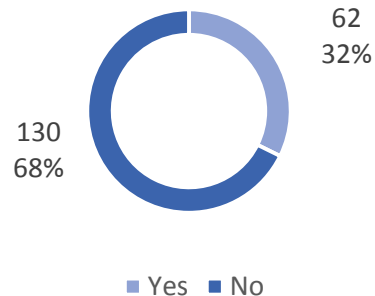

### Deployment Proficiency

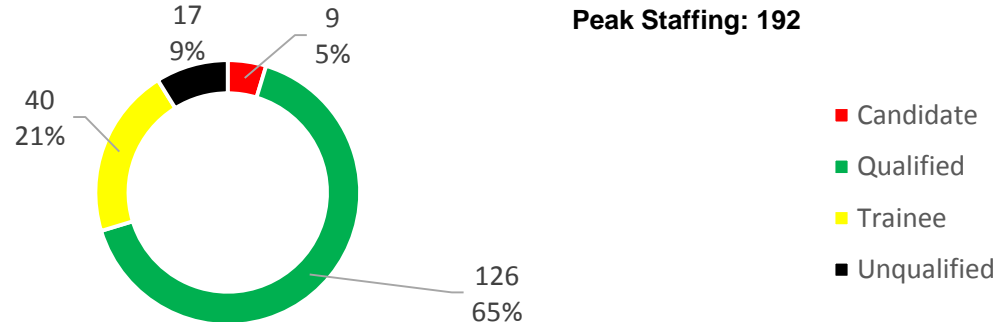

# Common Operating Picture

FEMA-4290-DR-MN

Declared: PA-11/02/2016; IA-11/29/2016

Incident Period: 09/21/2016 to 09/24/2016

01/26/2017 (Day 85-PA, 58-IA)

## Highlights

- Inspectors were deployed to the field within 24 hours of the declaration; the first inspection was completed on 12/01/2016
- The first survivor check was dispersed one day after the 11/29/2016 disaster declaration
- The average Housing Assistance award is \$3,804
- Call-out Program overturned 129 cases
- Staffing challenges
- The JFO will transition to a Processing Center on 02/02/2017



# FEMA

**FEMA's mission is to support our citizens and first responders to ensure that as a nation we work together to build, sustain, and improve our capability to prepare for, protect against, respond to, recover from, and mitigate all hazards.**