



# FEMA

## Daily Operations Briefing

Thursday, January 5, 2017

8:30 a.m. EST

# Significant Activity – Jan 4-5



**Significant Events:** None

**Significant Weather:**

- Heavy Snow – Sierras, Central Great Plains, Central/Southern Rockies, Great Lakes, and Southern Appalachians
- Snow – Central Great Basin to Central/Southern Plains, Middle Mississippi Valley, Great Lakes to the Mid-Atlantic and Northeast
- Rain and Snow – Pacific Northwest, Lower Mississippi Valley, Southern Appalachians, and Mid-Atlantic
- Rain – California, Southwest, Southern Plains to Southeast
- Space Weather – Past 24 hours – None; Next 24 hours – Minor G1 likely

**Tropical Activity Western Pacific:** No activity affecting U.S. interests

**Earthquake Activity:** No significant activity

**Declaration Activity:** None

# National Weather Forecast

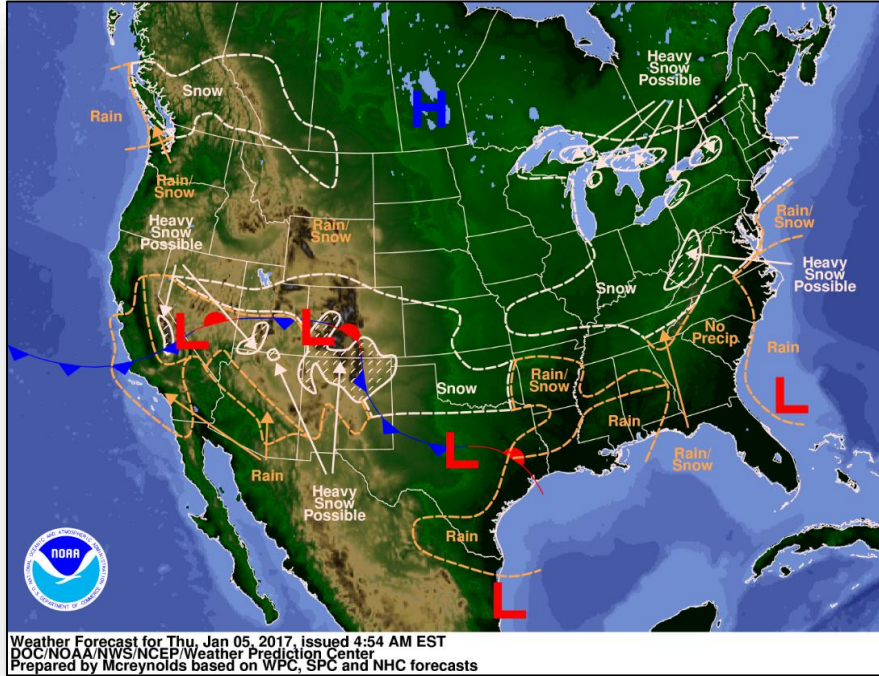

*Today*

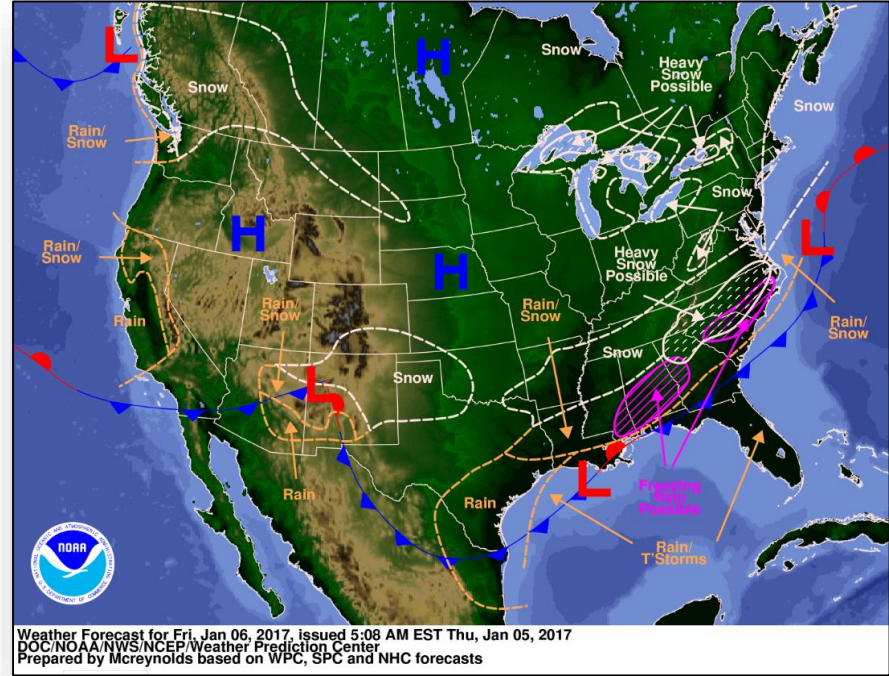

*Tomorrow*

# Active Watches and Warnings

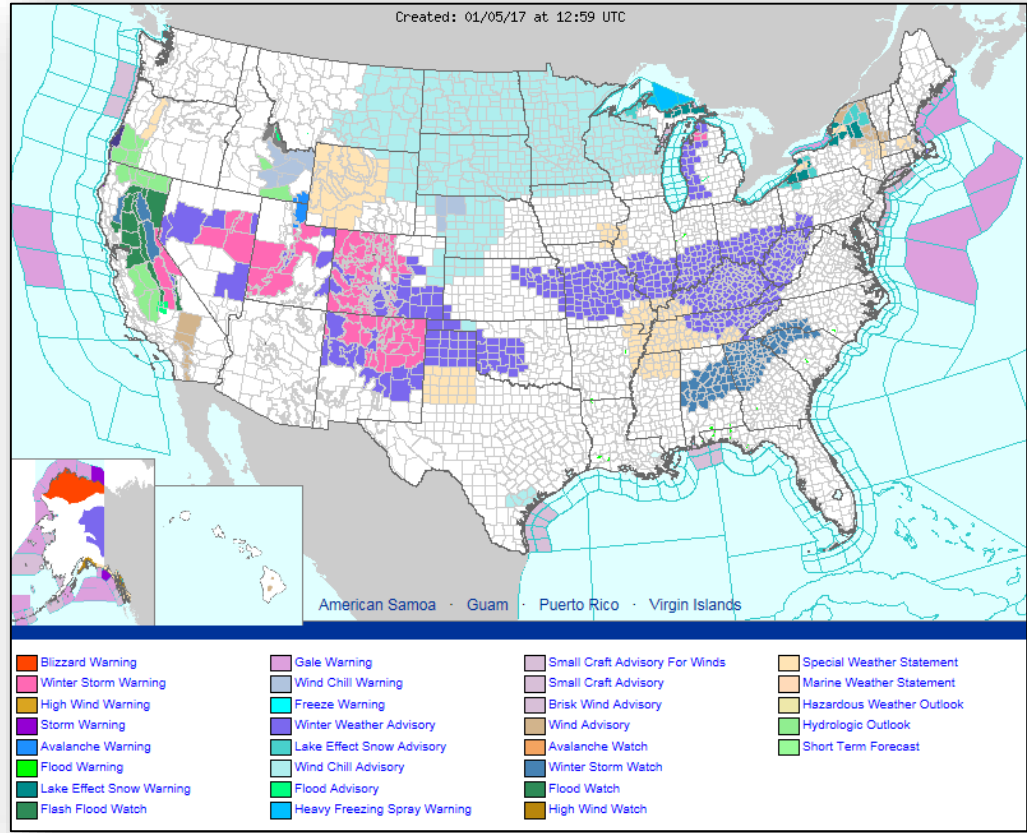

# Forecast Snowfall – Days 1-3

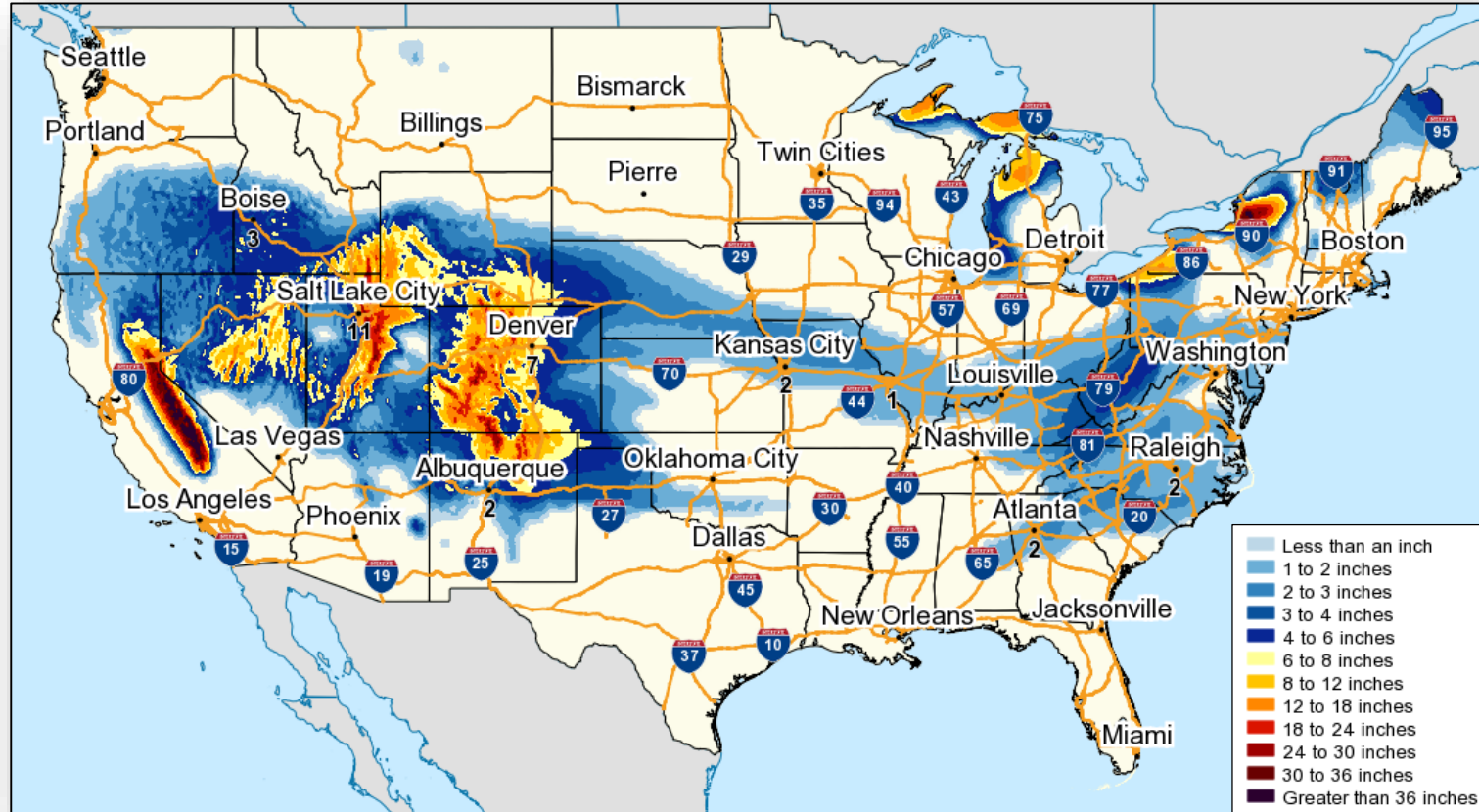

# Precipitation Forecast – Days 1-3



FEMA

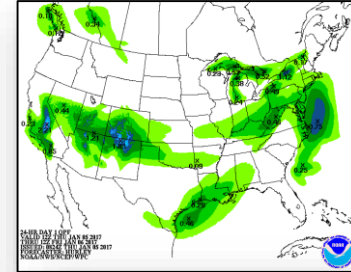
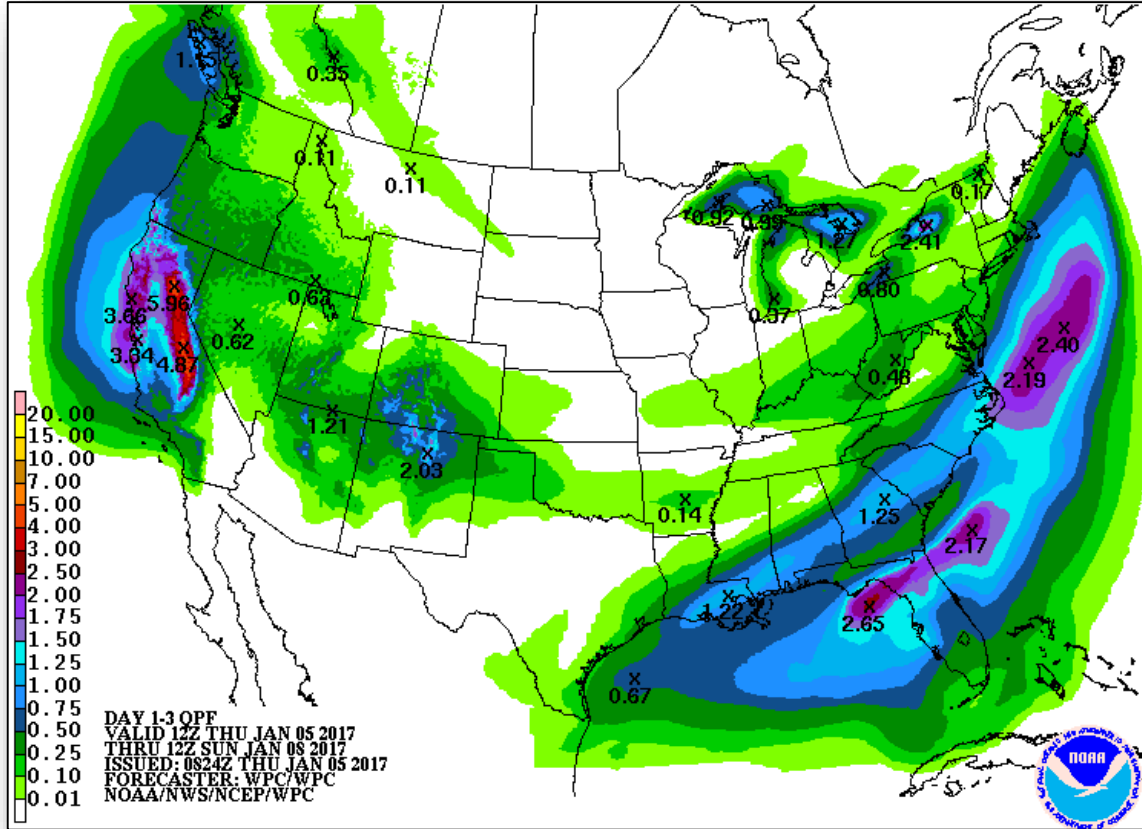

Day 1

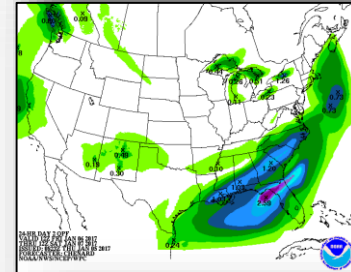

Day 2

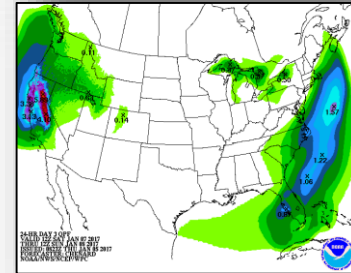

Day 3

# Precipitation Forecast – Days 4-5



FEMA

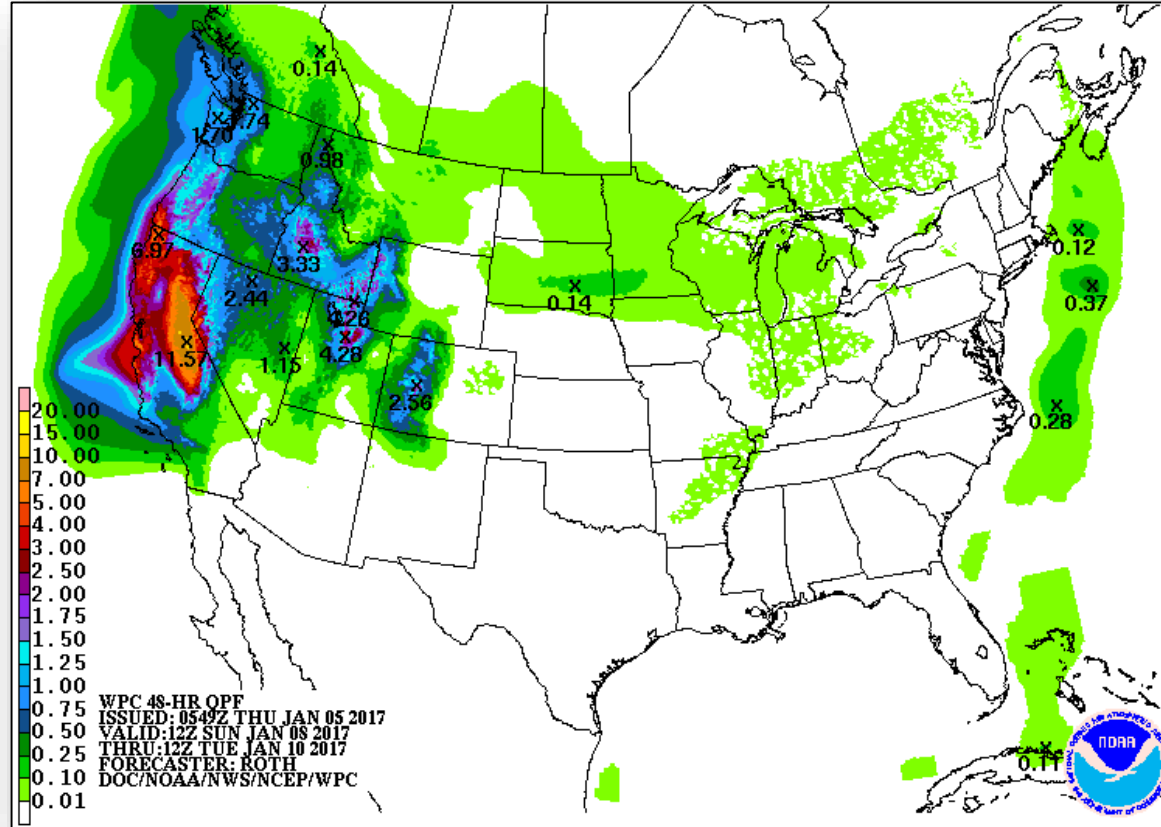

# Hazards Outlook – Jan 7-11



FEMA

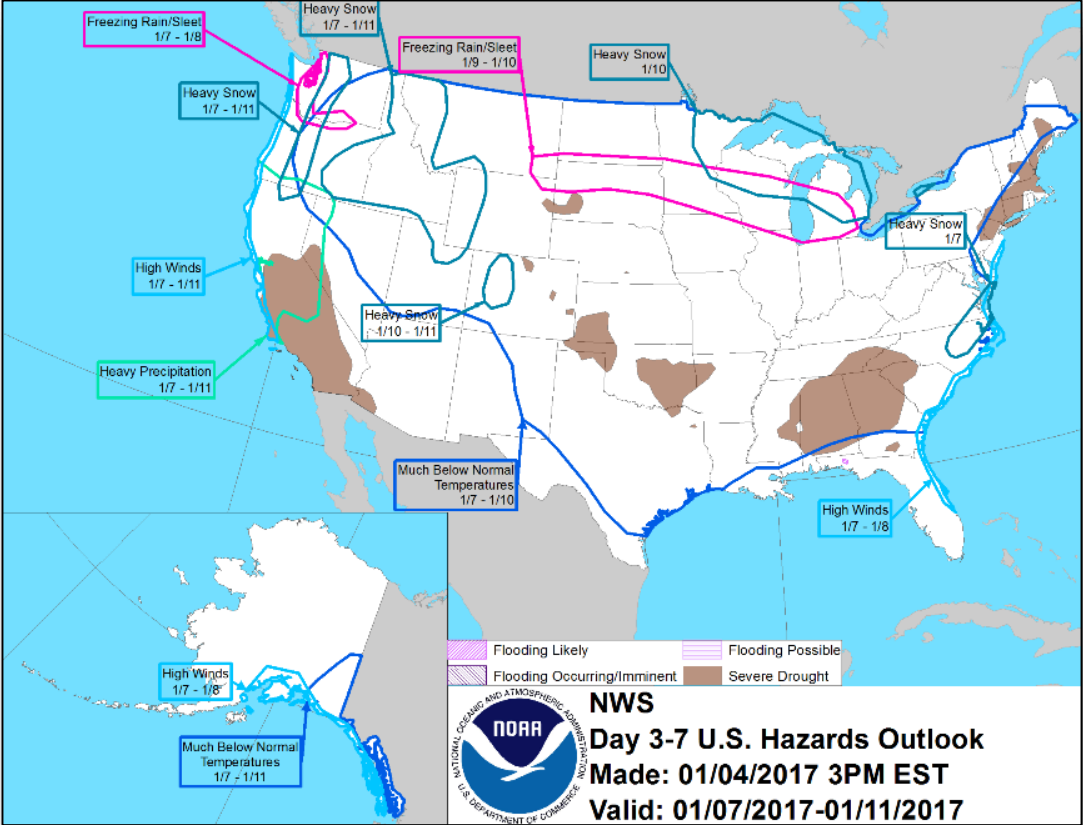



# Joint Preliminary Damage Assessments



FEMA

Region	State / Location	Event	IA/PA	Number of Counties		Start – End
				Requested	Completed	
X	AK*	Flooding, Persistent Erosion, & Permafrost Degradation January 1, 2006 and continuing	IA	1	0	12/29-TBD
			PA	1	0	12/29-TBD

*\*PDA's are for the Newtok Village and include the relocation of the Yupik Tribe (Pop 350). Due to weather and access, the PDA's are assessed remotely from the RX FRC in coordination with the Newtok Village*

# Disaster Requests & Declarations



Declaration Requests in Process		Requests APPROVED (since last report)	Requests DENIED (since last report)
2	Date Requested	0	0
KS – EM (Appeal) Fire and Explosion	December 20, 2016		
Newtok Village (Yupik Tribe, Bethel Borough, AK) – DR flooding, persistent erosion, and permafrost degradation	December 24, 2016		

# Open Field Offices

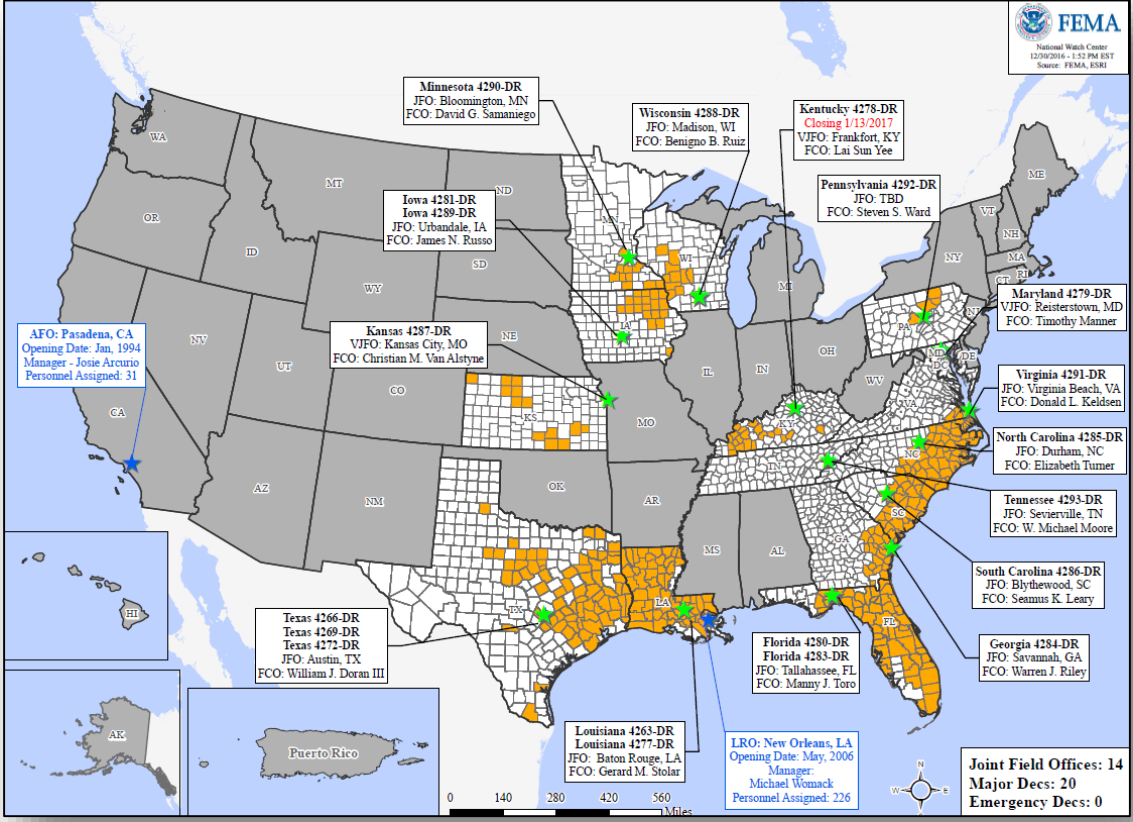

# Readiness – Deployable Teams and Assets



Resource	Status	Total	FMC Available		Partially Available	Not Available	Detailed, Deployed, Activated	Comments	Rating Criteria																				
National IMAT	Yellow	3	2	66%	0	0	1	East 2 to LA (DR-4277)	Green: >3 Teams Available Yellow: 1 - 2 Teams Available Red: 0 Teams Available  <i>N-IMAT red if 50% of Section Chiefs or Team Leader unavailable for deployment</i>																				
Regional IMAT	Green	13	7	54%	0	1	5	Region IV-2: Reconstituting – FMC Jan 6 <b>Deployed:</b> Region III to VA (DR-4291) Region IV-1 to NC (DR-4285) Region V to MN (DR-4290) Region VI-1 to TN (DR-4293) Region VII to IA (DR-4281)	Green > 6 Teams Available Yellow: 4 - 6 Teams Available Red: 0 - 4 Teams Available  <i>R-IMAT also red if TL or Ops / Log Chief is unavailable &amp; has no qualified replacement</i>																				
FCO	Red	35	5	14%	0	6	24		OCD Readiness <table border="1"> <tr> <td>FCO</td> <td>Green</td> <td>Yellow</td> <td>Red</td> </tr> <tr> <td>Type 1</td> <td>3+</td> <td>2</td> <td>1</td> </tr> <tr> <td>Type 2</td> <td>4+</td> <td>3</td> <td>2</td> </tr> <tr> <td>Type 3</td> <td>4+</td> <td>3</td> <td>2</td> </tr> <tr> <td>FDRC</td> <td>3</td> <td>2</td> <td>1</td> </tr> </table>	FCO	Green	Yellow	Red	Type 1	3+	2	1	Type 2	4+	3	2	Type 3	4+	3	2	FDRC	3	2	1
FCO	Green	Yellow	Red																										
Type 1	3+	2	1																										
Type 2	4+	3	2																										
Type 3	4+	3	2																										
FDRC	3	2	1																										
FDRC	Green	11	4	45%	0	1	6																						
US&R	Green	28	28	100%	0	0	0		Green: >66% Available Yellow: 33% - 66% Available Red: <33% Available																				
MERS	Green	18	18	100%	0	0	0		Green: >66% Available Yellow: 33% - 66% Available Red: <33% Available																				

# Readiness – National and Regional Teams



FEMA

Resource	Status	Total	FMC Available		Partially Available	Not Available	Status	Comments	Rating Criteria
NWC	Green	5	5	100%	0	0	Watch / Steady State		<ul style="list-style-type: none"> <li>• Green = FMC</li> <li>• Yellow = PMC</li> <li>• Red = NMC</li> </ul>
NRCC	Green	2	2	100%	0	0	Not Activated		
HLT	Green	1	1	100%	0	0	Not Activated		
RRCCs	Green	10	10	100%	0	0	Not Activated		
RWCs/MOCs	Green	10	10	100%	0	0	Not Activated		

# Common Operating Picture



FEMA-4287-DR-KS

DECLARED 10/20/2016 INCIDENT PERIOD: 09/02/2016-09/12/2016

1/5/2017 (Day 75)

## 13 County Designations

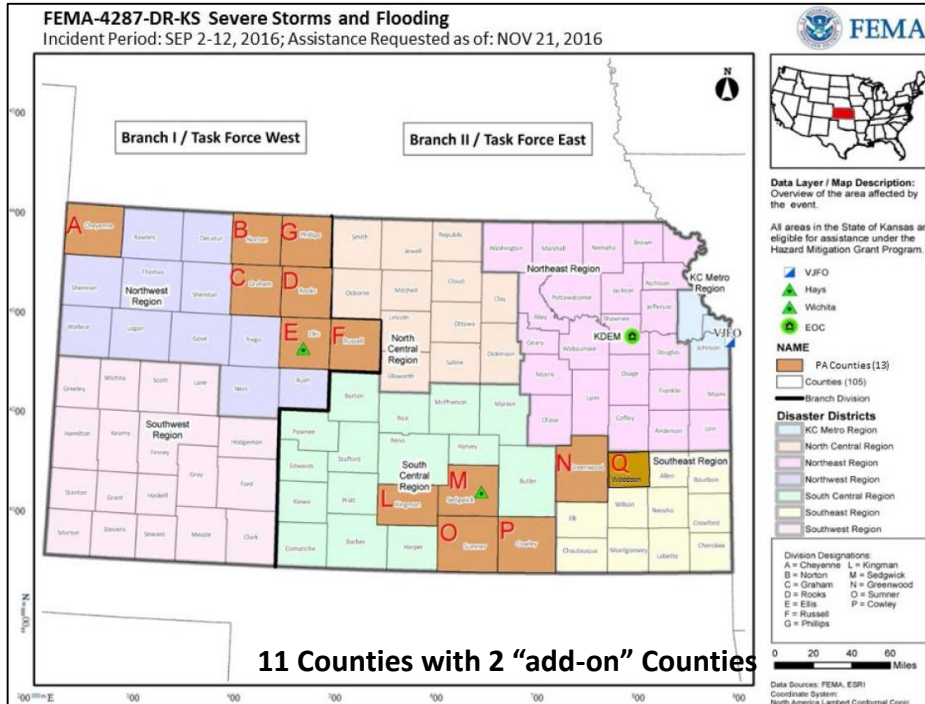

PDA ESTIMATES		
CATEGORY	PERCENT	DOLLARS
A	7.2%	\$731,702
B	0.9%	\$94,153
C	60.4%	\$6,095,922
D	28.7%	\$2,897,940
E	0%	\$0
F	0.8%	\$77,654
G	2.0%	\$198,680
<b>TOTALS</b>		<b>\$10,096,058</b>

# Common Operating Picture



FEMA-4287-DR-KS

DECLARED 10/20/2016 INCIDENT PERIOD: 09/02/2016-09/12/2016

1/5/2017 (Day 75)

## Joint Strategic Goals and Objectives

### Joint FEMA and KDEM Strategic Goals

- Support State Recovery Goals for Public Assistance, Mitigation, and Environmental and Historic Preservation
- Maintain open and effective communication with stakeholders and the general public
- Resource the staff and maintain property accountability
- Train and develop the workforce
- Ensure safety, security, and accessibility for all deployed personnel

### Joint Strategic Objectives

- Ensure safety and security of all assigned State and Federal personnel in all locations (Virtual Joint Field Office (VJFO) and Field Offices/Work Sites)
- Provide accurate, actionable, accessible, strategic messaging to stakeholders in support of recovery activities
- Execute Public Assistance programs
- Develop a Hazard Mitigation strategy
- Identify and provide FQS training and maximize joint FEMA-Kansas training opportunities

# Common Operating Picture



FEMA-4287-DR-KS

DECLARED 10/20/2016 INCIDENT PERIOD: 09/02/2016-09/12/2016

1/5/2017 (Day 75)

## Public Assistance (as of 01/03/2017)

Applicants	
Applicants Open	85
Applicants Complete	0
Applicants Withdrawn	3
Requests for Public Assistance (RPAs)	
Total RPAs Received to Date	85
Total Eligible RPAs	82
Total Withdrawn RPAs	3
Total RPAs Pending Review	0
Kick-Off Meetings Completed	85
Kick-Off Meetings to be Completed	0
Project Worksheets (PWs)	
Total PWs Projected	255
Total PWs in Update Application	9
Total PWs Entered	27
Total PWs Obligated	18
406 Mitigation	
PWs with 406 Mitigation Proposal	0
Total \$\$ 406 Mitigation Proposal	0
Financial Data	
Preliminary Damage Assessment (PDA) Estimate	\$10,096,058
Total PWs in EMMIE (100%)	26
Total PWs in EMMIE (75% Federal Share)	\$603,925
Total PWs Obligated (75% Federal Share)	\$317,407

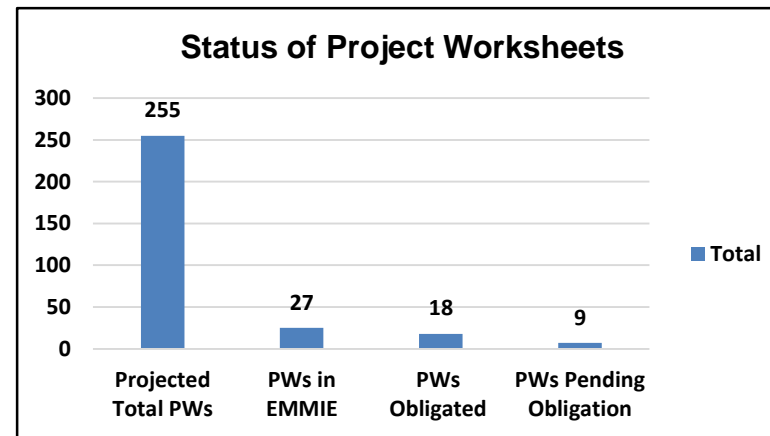
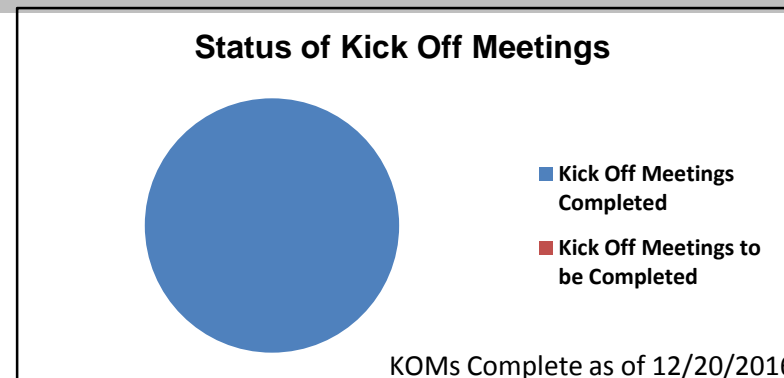



# Common Operating Picture



FEMA-4287-DR-KS

DECLARED 10/20/2016 INCIDENT PERIOD: 09/02/2016-09/12/2016

1/5/2017 (Day 75)

## Finance and Staffing

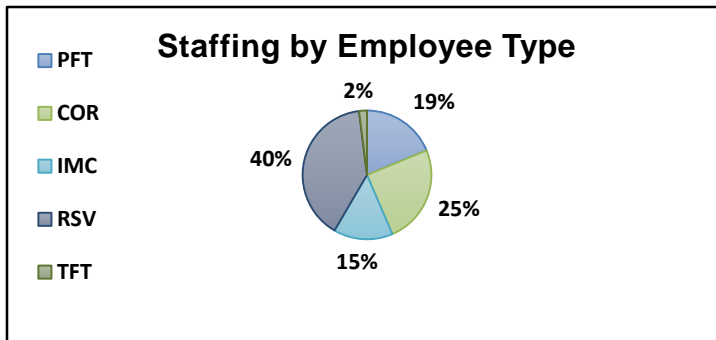
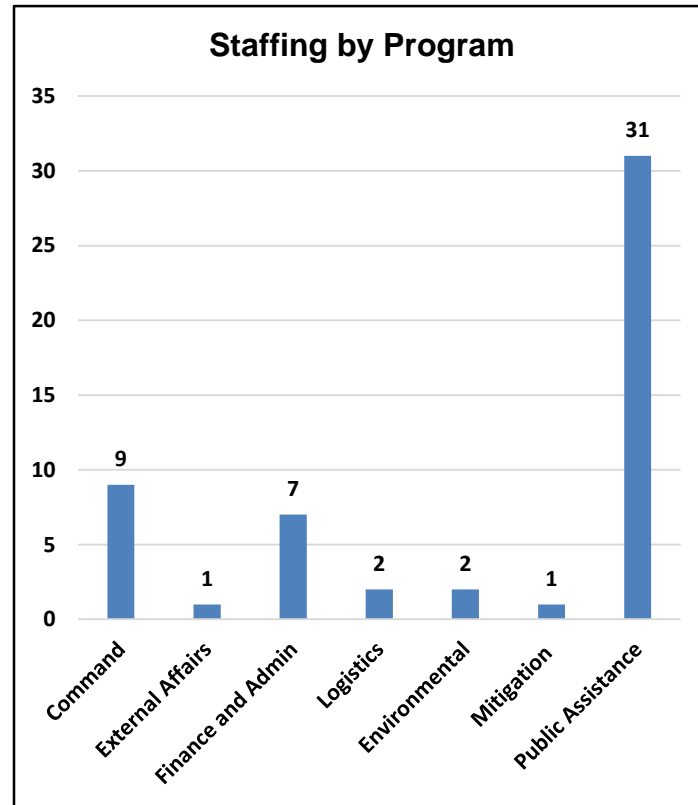
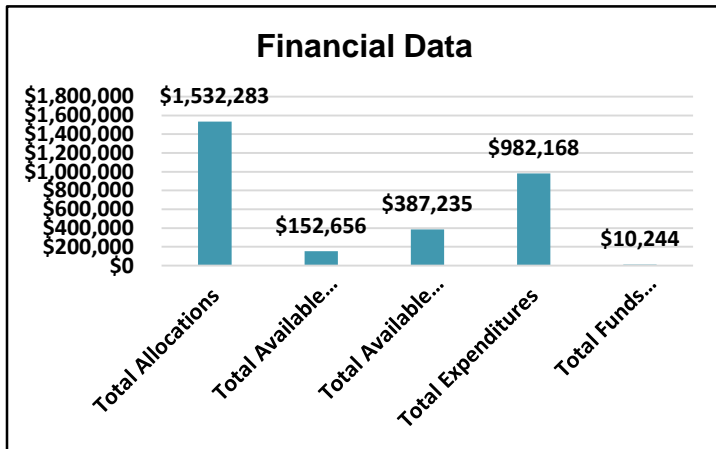

# Common Operating Picture



FEMA-4287-DR-KS

DECLARED 10/20/2016 INCIDENT PERIOD: 09/02/2016-09/12/2016

1/5/2017 (Day 75)

## Training and Qualification

FQS Breakdown					
Staff	# Deployed	# Qualified	# Trainees	# Candidates	# Unqualified
Region FTEs	10	4	0	2	4
Region COREs	13	9	1	0	3
IM Core	8	6	0	1	1
Reservists	21	11	10	0	0
Temporary	1	1	0	0	0

Training Overview
Delivered WebEOC IAP Builder training to staff on October 24
Conducted Joint KDEM and FEMA Public Assistance training on 1-2 November prior to deploying teams
Excellent Focus on Completing FQS Performance Task Books
Completed Procurement Disaster Assistance Team (PDAT) training on December 6 in Wichita and December 8 in Hays

# Common Operating Picture



FEMA-4287-DR-KS

DECLARED 10/20/2016 INCIDENT PERIOD: 09/02/2016-09/12/2016

1/5/2017 (Day 75)

## FCO Comments

### Operations

- Virtual JFO established October 21, day after declaration.
- Conducted Joint KDEM and FEMA Public Assistance training 11/1-2/2016 prior to deploying teams.
- FEMA Public Assistance attended KDEM led Applicant Briefings to demonstrate unity of effort; this aided some impacted counties by holding Kick Off Meetings immediately afterwards.
- Two additional counties designated for Public Assistance in November; PDAs conducted expeditiously in collaborations with the State and local authorities.
- Outstanding support from Victoria Roth of OCC providing PDAT training on 12/06 in Wichita and 12/08 in Hays; added training on “How to Use Media Coverage to Support Public Assistance Projects” provided by Region VII External Affairs representative, Barb Sturner.



# FEMA

**FEMA's mission is to support our citizens and first responders to ensure that as a nation we work together to build, sustain, and improve our capability to prepare for, protect against, respond to, recover from, and mitigate all hazards.**