



FEMA

Daily Operations Briefing

Sunday, November 27, 2016

8:30 a.m. EST

Significant Activity – Nov 26-27



Significant Events: None

Tropical Activity:

- Atlantic – Tropical cyclone activity not expected during the next 48 hours
- Eastern Pacific – Tropical cyclone activity not expected during the next 48 hours
- Central Pacific – No tropical cyclones expected through Tuesday morning
- Western Pacific – No activity affecting U.S. territories

Significant Weather:

- Snow/heavy snow – Pacific Northwest to central California, Great Basin & Rockies
- Rain and snow – northern California and Northern Intermountain to the eastern Great Basin & Southwest
- Rain/thunderstorms – Northern to Southern Plains, Ohio Valley & Great Lakes
- Red Flag Warnings – KS
- Space Weather – Past 24 hours – none; next 24 hours – none

Earthquake Activity: No significant activity

Declaration Activity: None

Water Contamination (Post Chemical Plant Fire)



FEMA

Situation:

- Potable water supplies potentially contaminated as a result of firefighting runoff after a November 22 chemical plant fire in Neodesha, KS
- Towns in KS and OK use the Verdigris River as a public water source

Impacts

- Kansas – Water intakes in Coffeyville, Independence, and Neodesha (2.9k impacted)
 - City of Independence, KS is no longer on Boil/Do Not Drink Order; Water Treatment Plant is resuming operations
- Oklahoma – All public/drinking water systems are operational

State/Local Response

Kansas

- Governor declared State of Emergency; EOC at Partial Activation
- [City of Neodesha remains on a Boil Order until tests are completed with satisfactory results](#)
- Army National Guard (ARNG) provided one water supply system to provide drinking water
- American Red Cross and private sector supporting response efforts

Oklahoma

- EOC at Normal Operations
- ARNG provided water supply systems to Nowata County, including a local hospital

Federal Response

- Region VII RRCC activated to Level III (day shift); RWC at Enhanced Watch (day shift)
- [Region VII LNO to KS EOC was released on Nov 26](#)
- FEMA Logistics providing bottled water; 24 (-12) truckloads planned (12 per day, Nov 26-27)
 - [State of Kansas does not anticipate any additional requests for FEMA assistance](#)
- No unmet requests for potable water

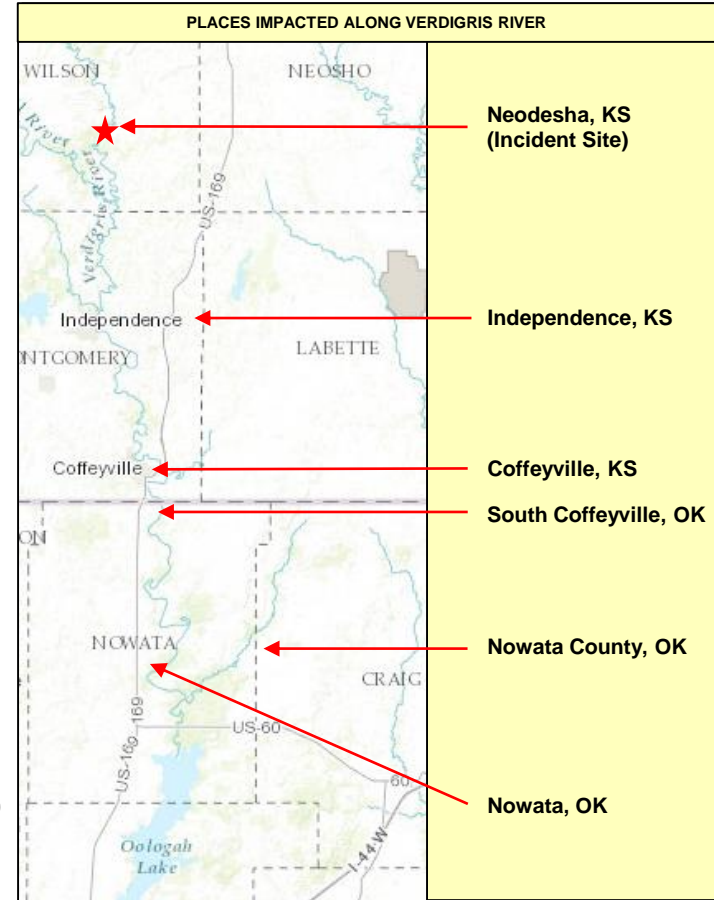

Tropical Outlook – Atlantic



FEMA

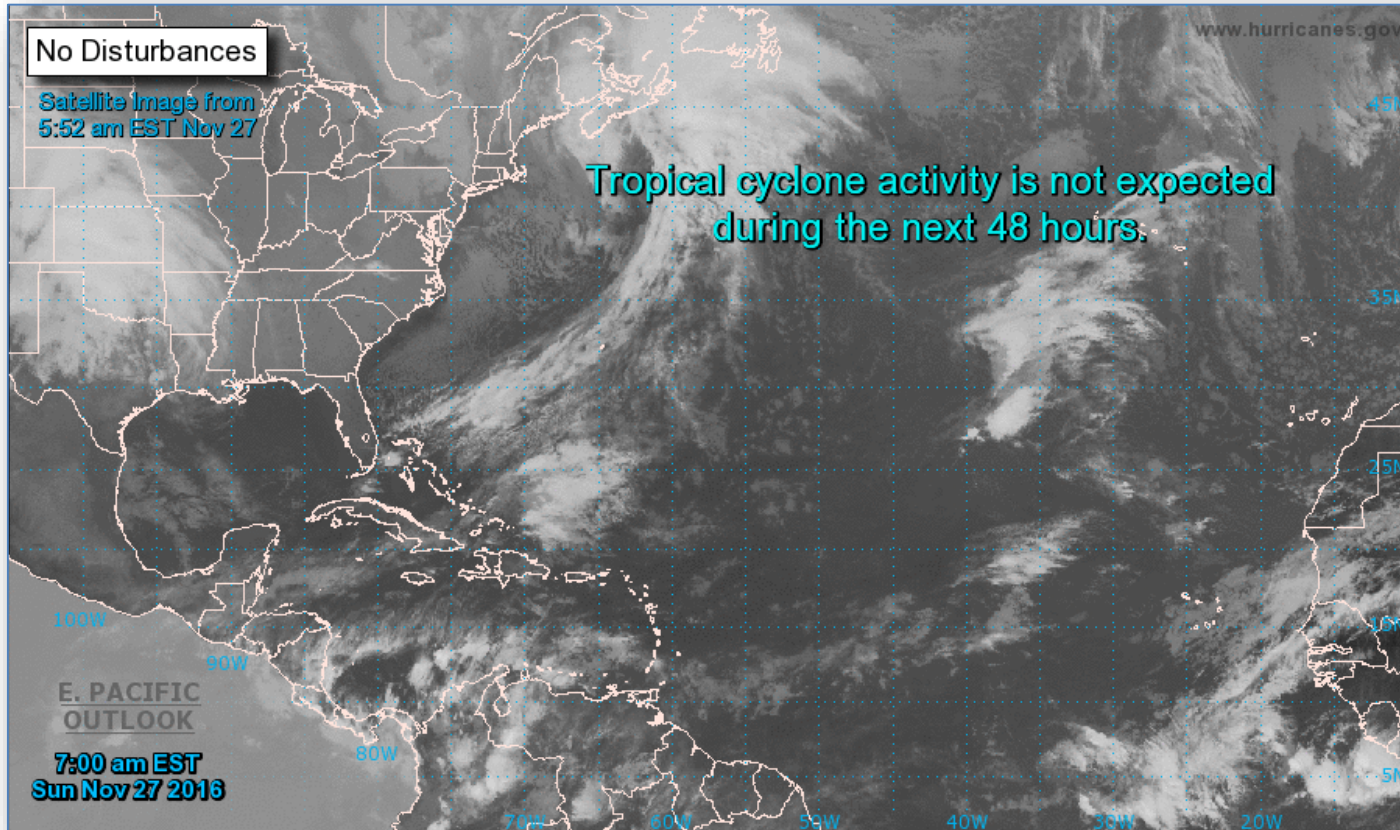

No Disturbances

Satellite Image from
5:52 am EST Nov 27

Tropical cyclone activity is not expected
during the next 48 hours.

E. PACIFIC
OUTLOOK

7:00 am EST
Sun Nov 27 2016

www.hurricanes.gov

Tropical Outlook – Eastern Pacific



FEMA

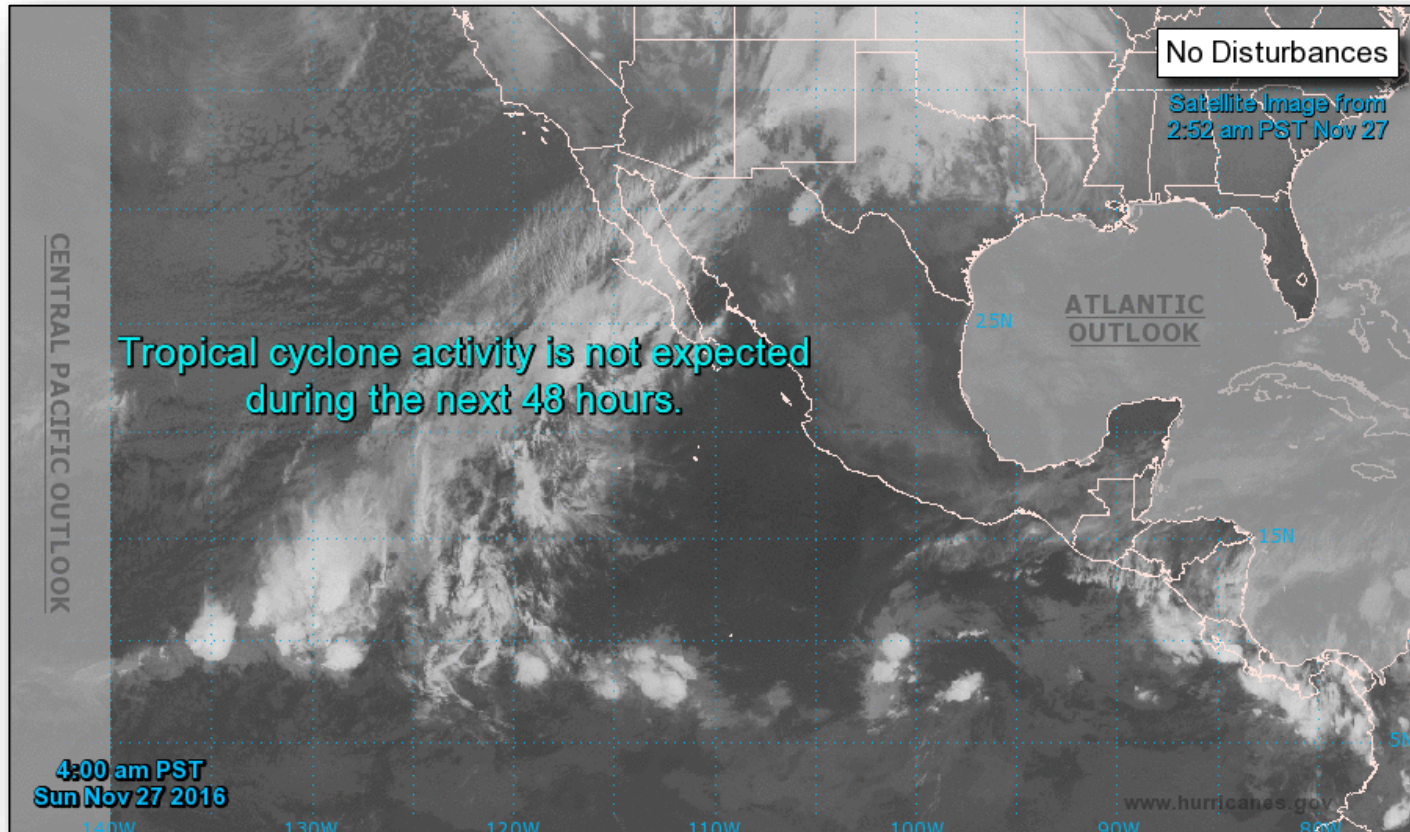

Tropical Outlook – Central Pacific



FEMA

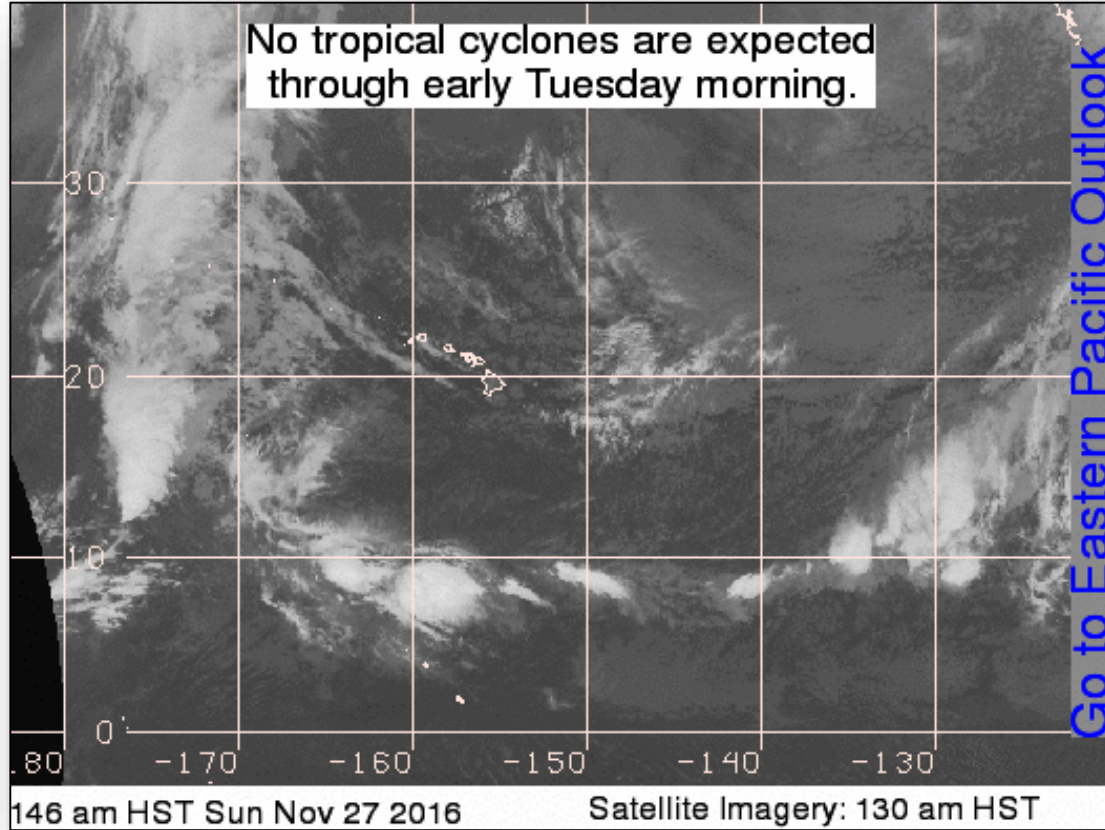

National Weather Forecast

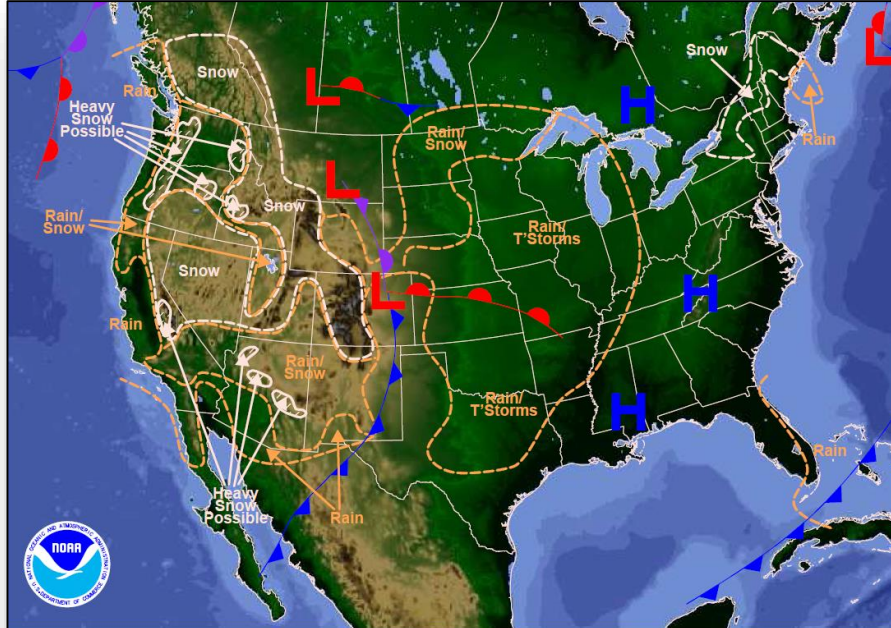

Weather Forecast for Sun, Nov 27, 2016, issued 3:52 AM EST
DOC/NOAA/NWS/NCEP/Weather Prediction Center
Prepared by Tate based on WPC, SPC and NHC forecasts

Today

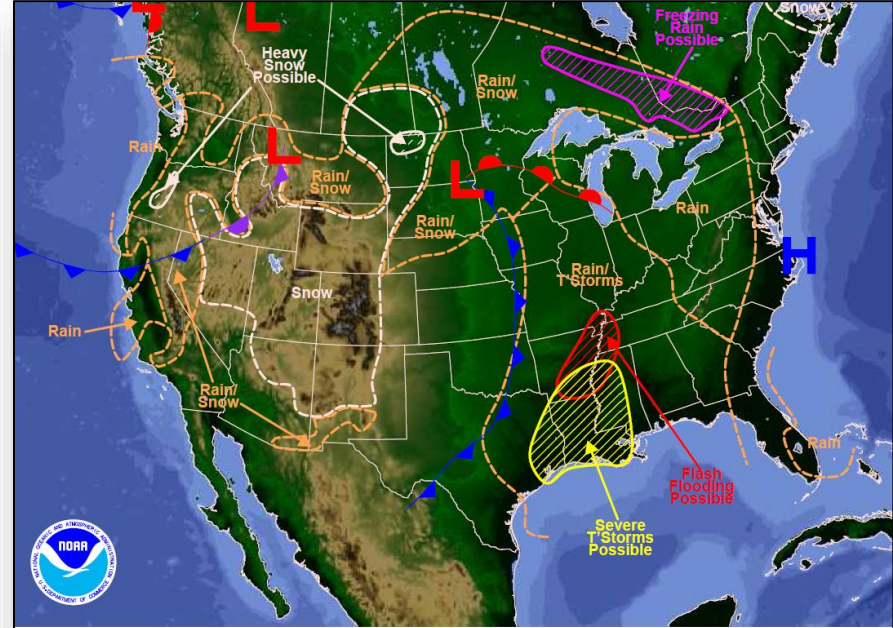

Weather Forecast for Mon, Nov 28, 2016, issued 3:55 AM EST Sun, Nov 27, 2016
DOC/NOAA/NWS/NCEP/Weather Prediction Center
Prepared by Tate based on WPC, SPC and NHC forecasts

Tomorrow

Active Watches and Warnings



FEMA

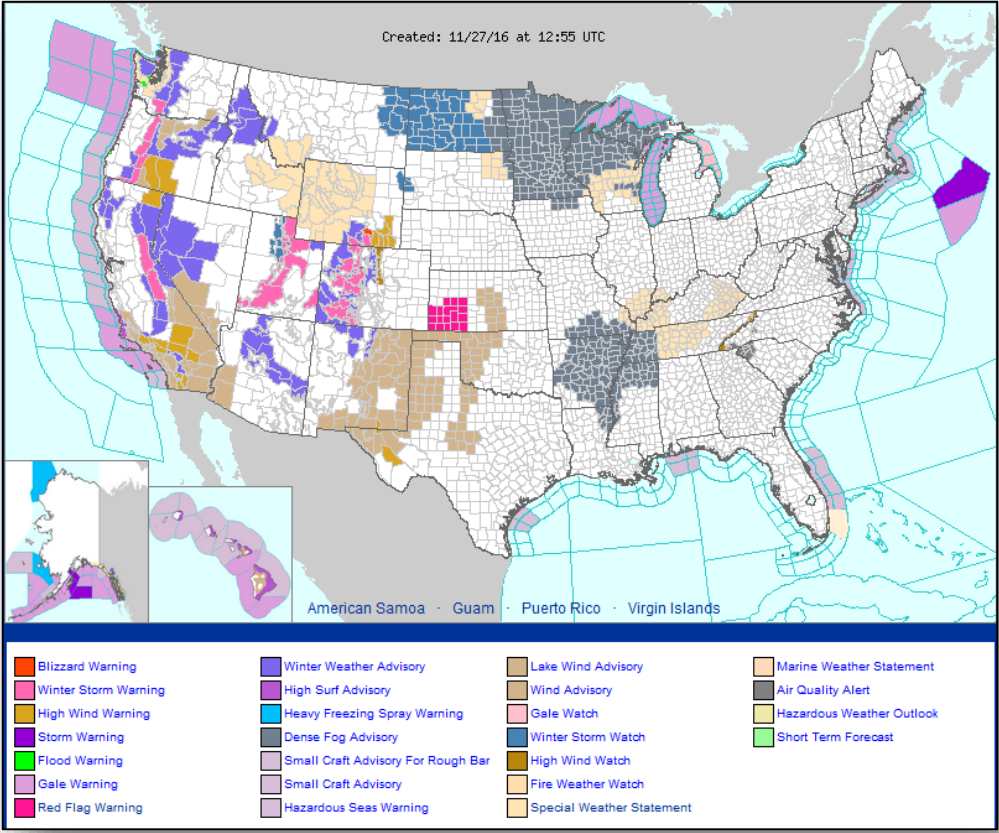

Precipitation Forecast – Days 1-3



FEMA

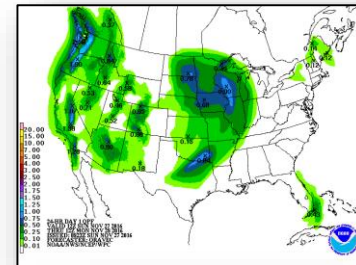
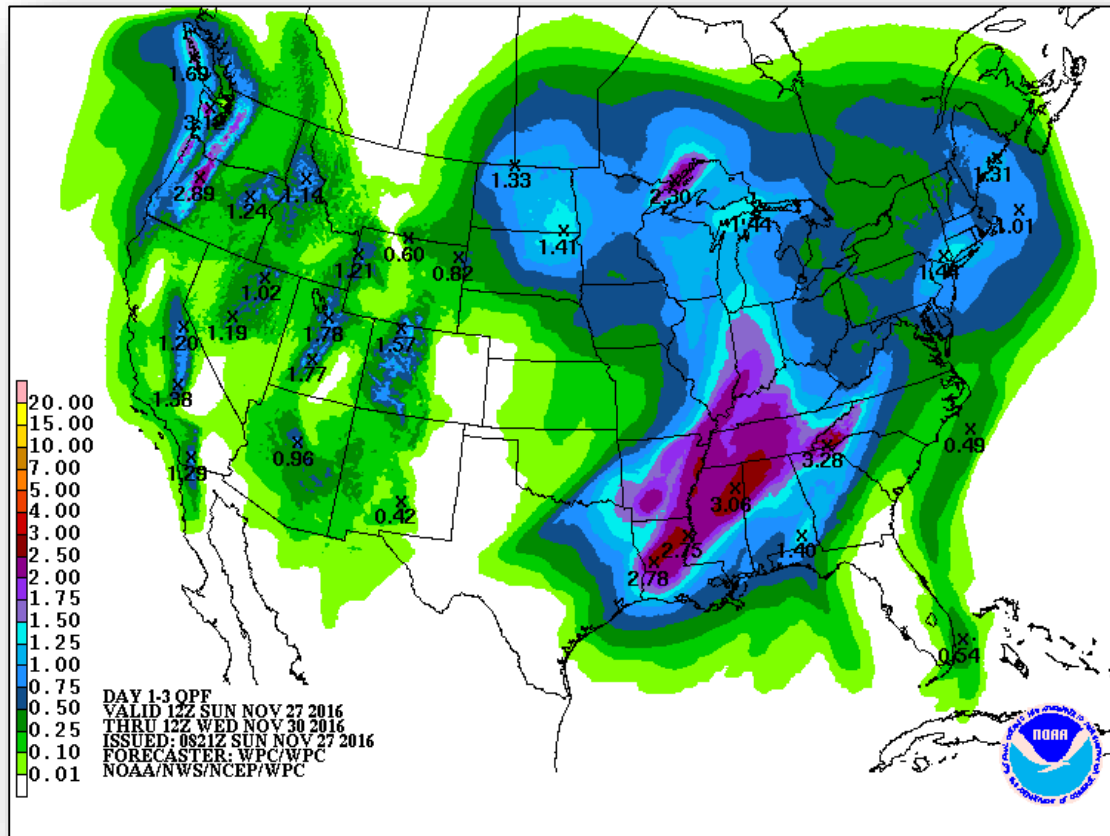

Day 1

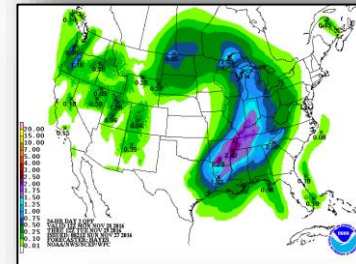

Day 2

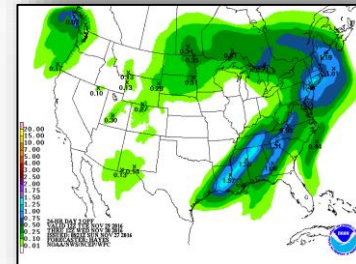

Day 3

Severe Weather Outlook – Days 1-3

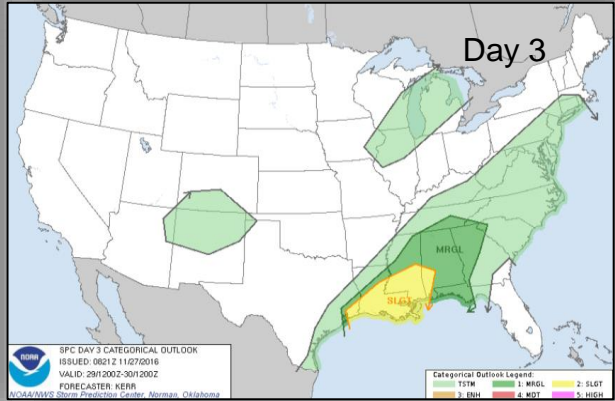
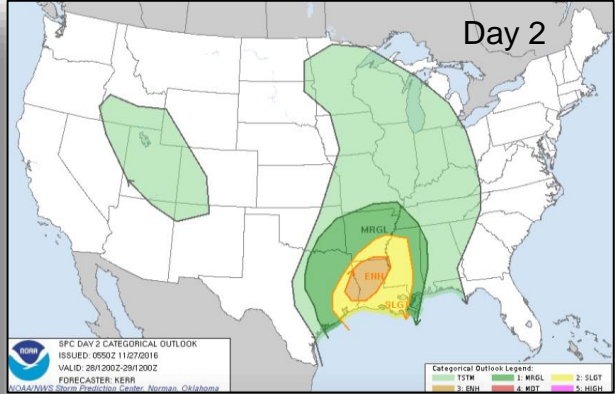
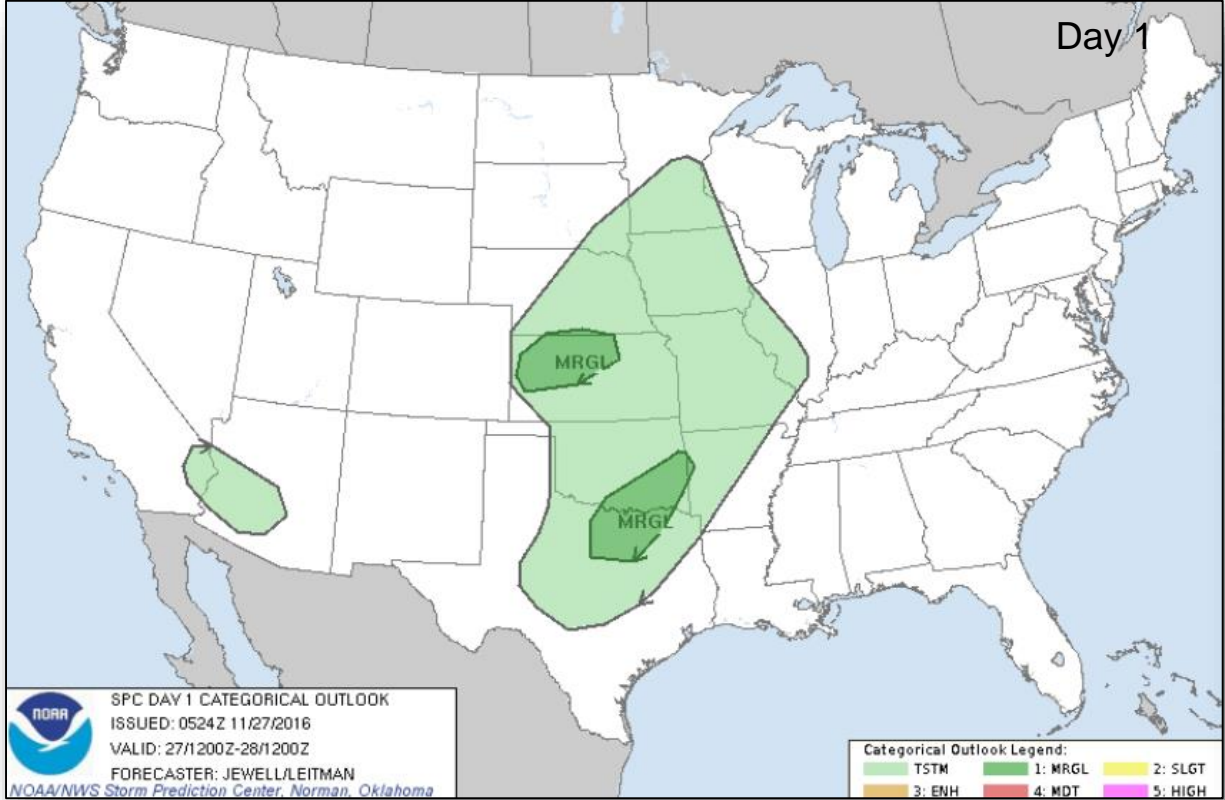

6-10 Day Outlooks

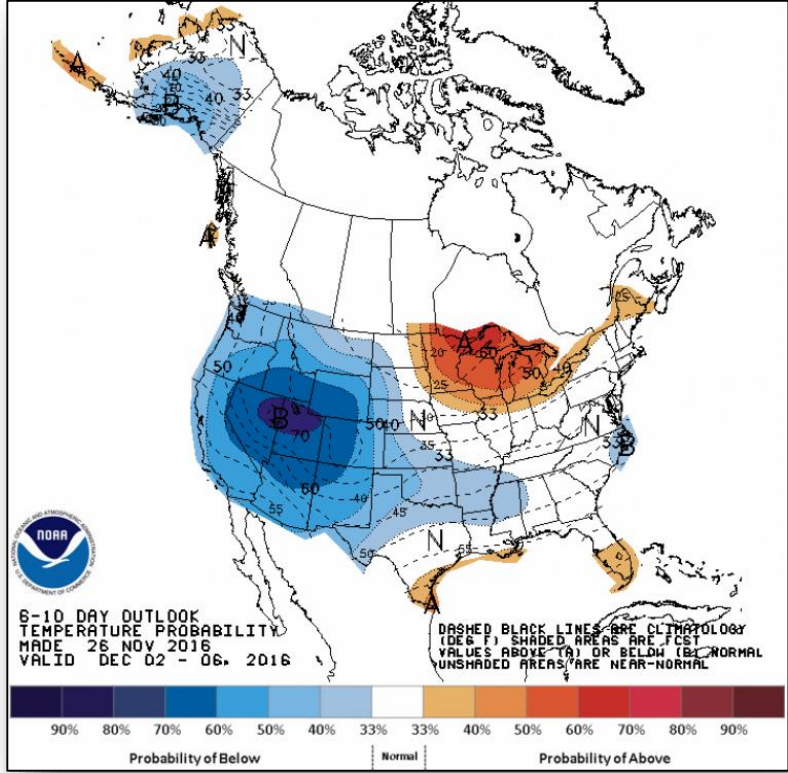

6 - 10 Day Temperature Probability

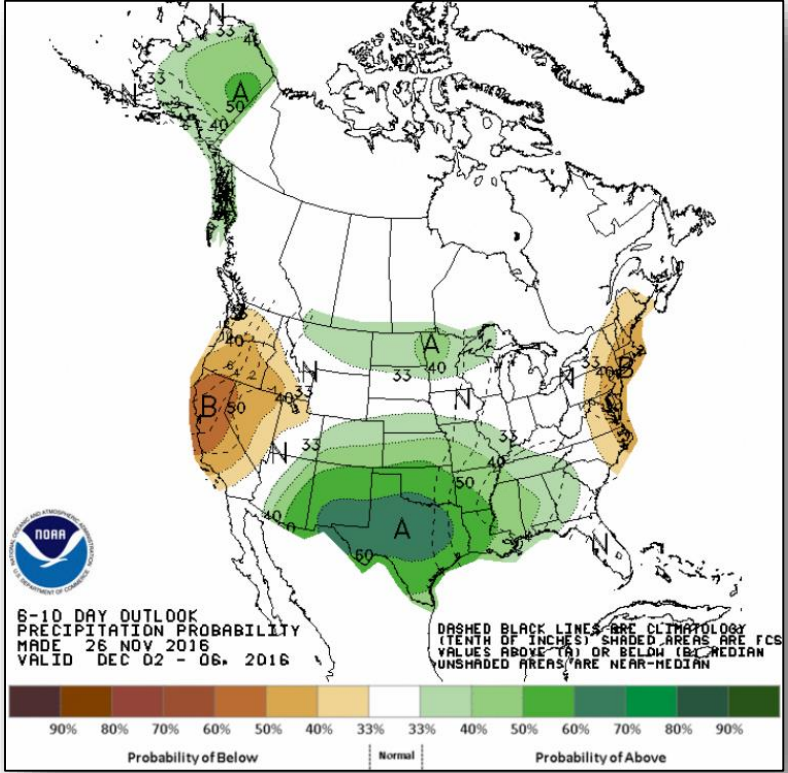

6 - 10 Day Precipitation Probability

Wildfire Summary



FEMA

Fire Name (Counties)	FMAG # (Approved Date)	Acres Burned	Percent Contained	Evacuations (Residents)	Structures			Fatalities / Injuries
					Threatened	Damaged	Destroyed	
South Carolina (1)								
Pinnacle Mountain (Pickens)	5162-FM-SC November 12, 2016	9,147 (+244)	47% (+7)	Voluntary	806	0	0	0 / 0

Disaster Requests & Declarations



FEMA

Declaration Requests in Process		Requests APPROVED (since last report)	Requests DENIED (since last report)
3	Date Requested	0	0
Navajo Nation – DR (Appeal) Flooding	November 9, 2016		
PA – DR Severe Storms and Flooding	November 17, 2016		
KS – EM Fire and Explosion	November 24, 2016		

Open Field Offices

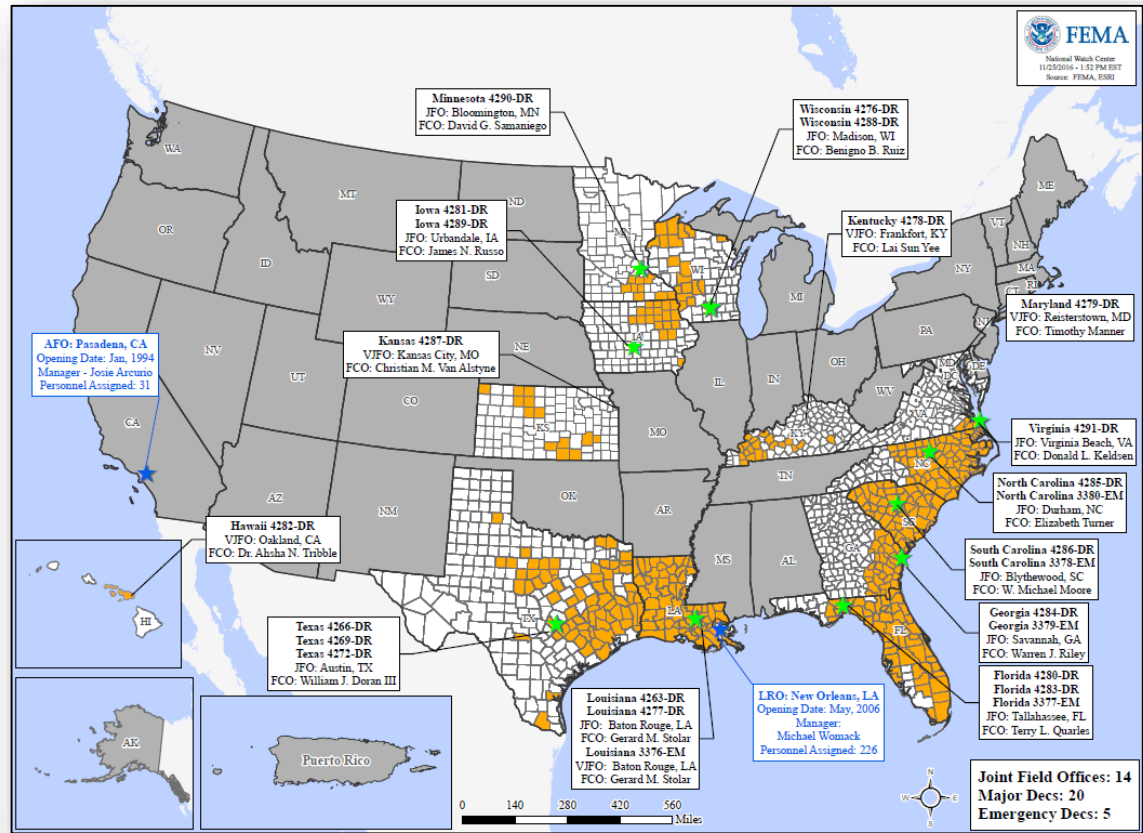

Readiness – Deployable Teams and Assets



FEMA

Resource	Status	Total	FMC Available		Partially Available	Not Available	Detailed, Deployed, Activated	Comments	Rating Criteria
FCO	Green	35	8	23%	0	2	25		OCD Readiness: FCO Green Yellow Red Type 1 3+ 2 1 Type 2 4+ 3 2 Type 3 4+ 3 2 FDRC 3 2 1
OCD	Green	10	3	30%	0	1	6		
US&R	Green	28	28	100%	0	0	0		
National IMAT	Green	3	2	66%	0	0	1	East 2 to LA (DR-4277)	<ul style="list-style-type: none"> Green = Available / FMC Yellow = Available / PMC Red = Out-of-Service Blue = Assigned / Deployed • Green: 3 available • Yellow: 1-2 available • Red: 0 avail (<i>Individual N-IMAT red if 50% of Section Chiefs and / or Team Leader is unavailable for deployment.</i>)
Regional IMAT	Yellow	13	5	38%	3	0	5	Region I (Reconstituting through Nov 27) Region VI-2 (Reconstituting) Region VIII (Reconstituting through Nov 27) <u>Deployed:</u> Region III to VA (DR-4291) Region IV-1 to NC (DR-4285) Region IV-2 to FL (DR-4280/4283) Region V to MN (DR-4290) Region VII to IA (DR-4281)	<ul style="list-style-type: none"> Green: >6 teams available Yellow: 4 - 6 teams available Red: < 4 teams available R-IMAT also red if TL Ops / Log Chief is unavailable & has no qualified replacement
MERS	Green	18	18	78%	0	0	0		<ul style="list-style-type: none"> Green = >66% available Yellow = 33% to 66% available Red = <33% available

Readiness – National and Regional Teams



FEMA

Resource	Status	Total	FMC Available		Partially Available	Not Available	Status	Comments	Rating Criteria
NWC	Green	5	5	100%	0	0	Watch / Steady State	<ul style="list-style-type: none"> • Green = FMC • Yellow = PMC • Red = NMC 	
NRCC	Green	2	2	100%	0	0	Not Activated		
HLT	Green	1	1	100%	0	0	Activated		
RRCCs	Green	10	10	100%	0	0	Activated		Region VII: Level III (FEMA only – day shift) for Contaminated Water
RWCs/MOCs	Green	10	10	100%	0	0	Activated		Region VII: Enhanced Watch (day shift) for Contaminated Water



FEMA

FEMA's mission is to support our citizens and first responders to ensure that as a nation we work together to build, sustain, and improve our capability to prepare for, protect against, respond to, recover from, and mitigate all hazards.