



# **FEMA**

## **Daily Operations Briefing**

**Wednesday, November 23, 2016**

**8:30 a.m. EST**

# Significant Activity – Nov 22-23



**Significant Events:** None

**Tropical Activity:**

- Atlantic – Tropical Storm Otto
- Eastern Pacific – Tropical cyclone activity not expected during the next 48 hours
- Central Pacific – No tropical cyclones expected through Friday morning
- Western Pacific – No activity affecting U.S. territories

**Significant Weather:**

- Heavy Snow – portions of WA, ID & Great Lakes
- Freezing Rain – portions of the Great Lakes & Northeast
- Snow – Northern/Central Rockies, Northern/Central Plains
- Rain and Snow – Northern California, Northern Intermountain, Great Basin, Northern Plains, Central Rockies, Great Lakes, Northeast
- Rain and thunderstorms – OR, Southern Plains, Middle/Lower Mississippi Valley to Southern Appalachians
- Rain – Upper Mississippi Valley to Mid-Atlantic, Eastern Florida
- Red Flag Warnings – none
- Space Weather – Past 24 hours: none observed; Next 24 hours: Minor G1 Geomagnetic storms expected

**Declaration Activity:** None

# Tropical Outlook – Atlantic



FEMA

## Tropical Storm Otto (Advisory #10a as of 7:00 a.m. EST)

- Located 185 miles ENE of Limon, Costa Rica
- Max sustained winds 70 mph
- Moving WNW at 5 mph; expected to continue over next days
- Expected to strengthen back to a hurricane before landfall on Thursday
- Tropical storm force winds extend 60 miles

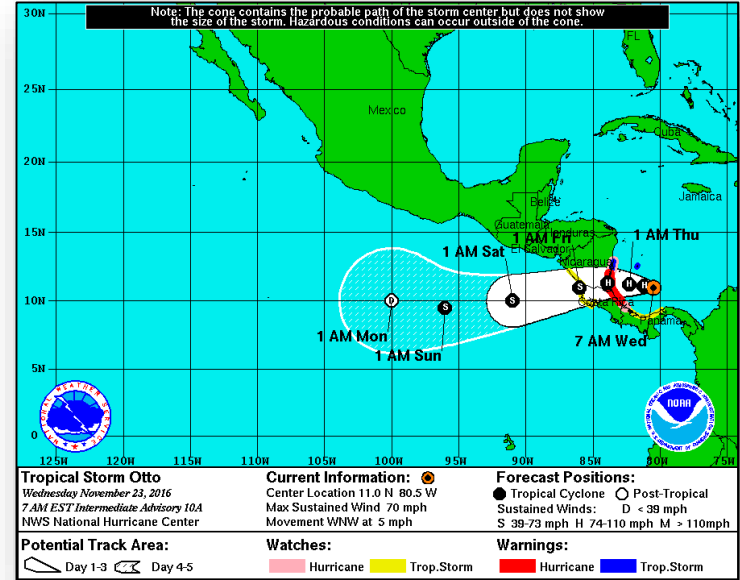

# Tropical Outlook – Eastern Pacific



FEMA

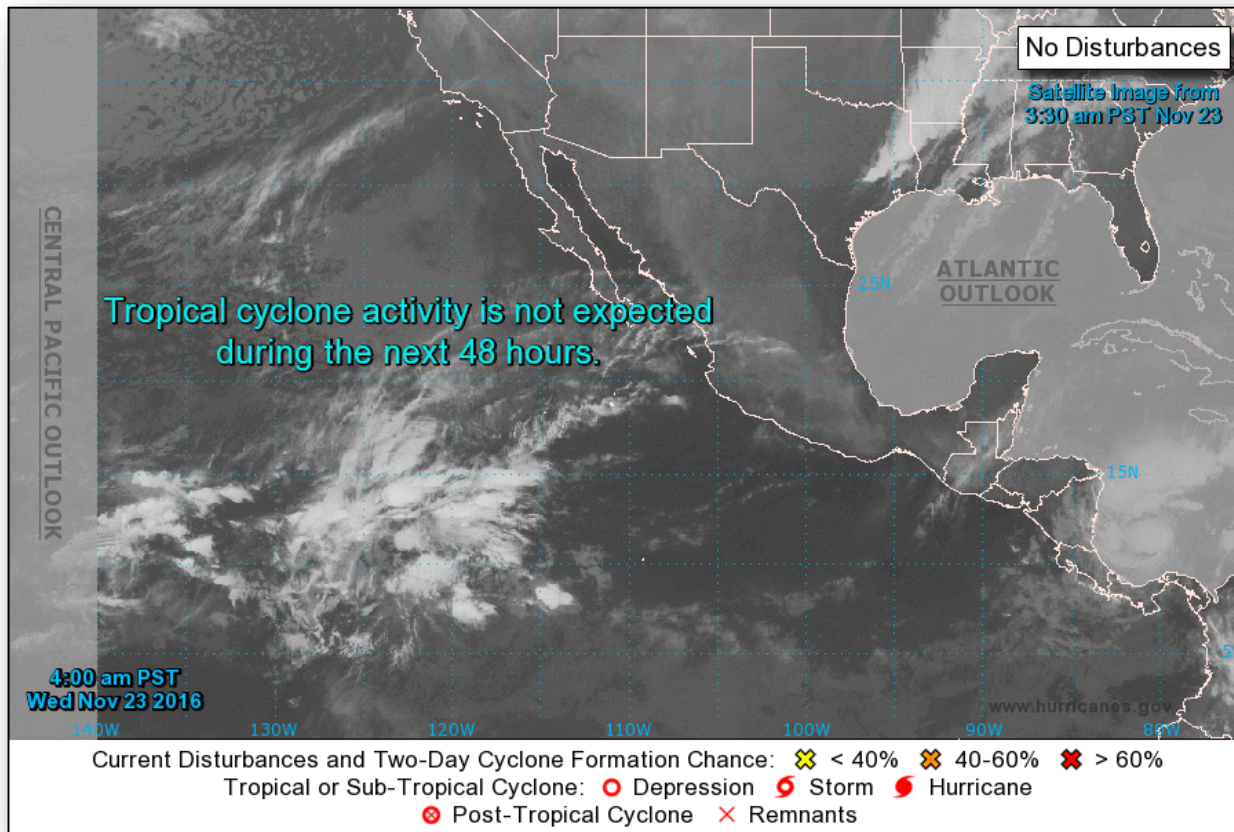

# Tropical Outlook – Central Pacific



FEMA

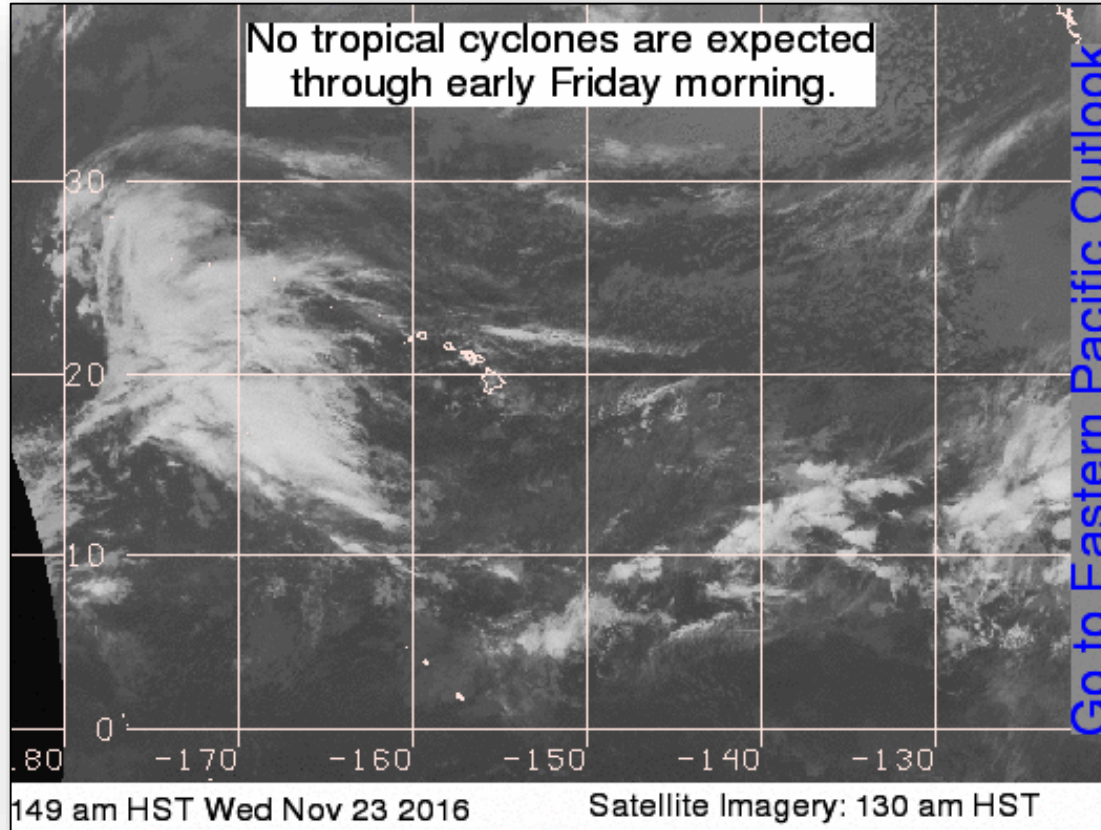

# National Weather Forecast



FEMA

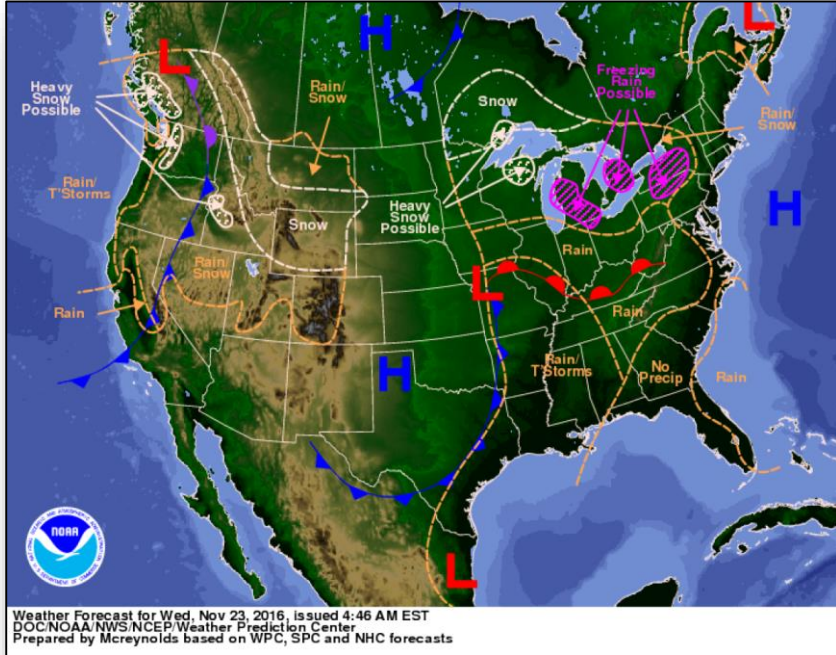

*Today*

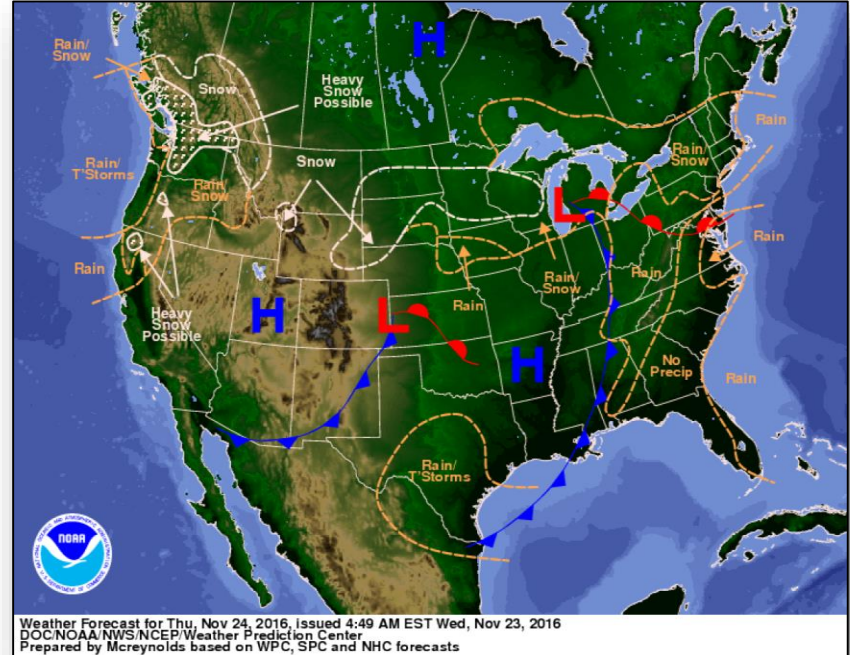

*Tomorrow*

# Active Watches and Warnings



FEMA

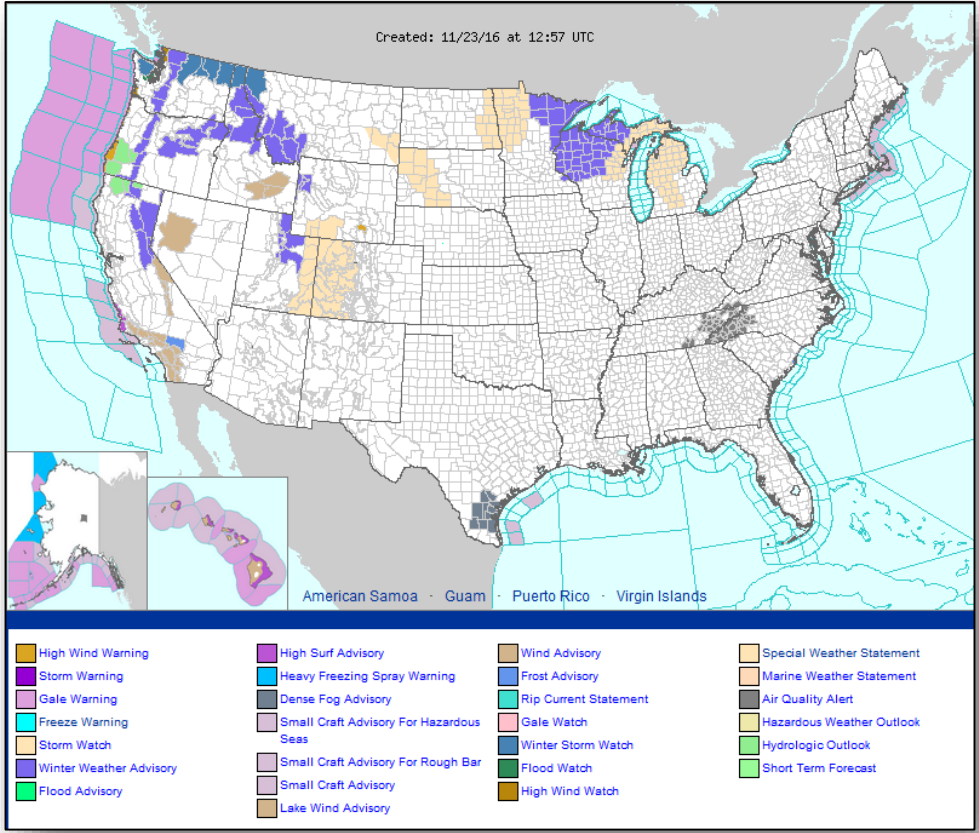

# Precipitation Forecast – Days 1-3



FEMA

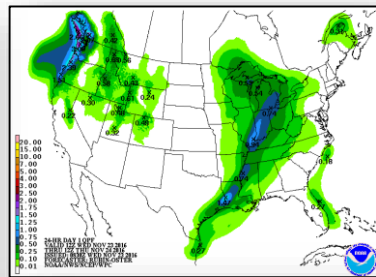
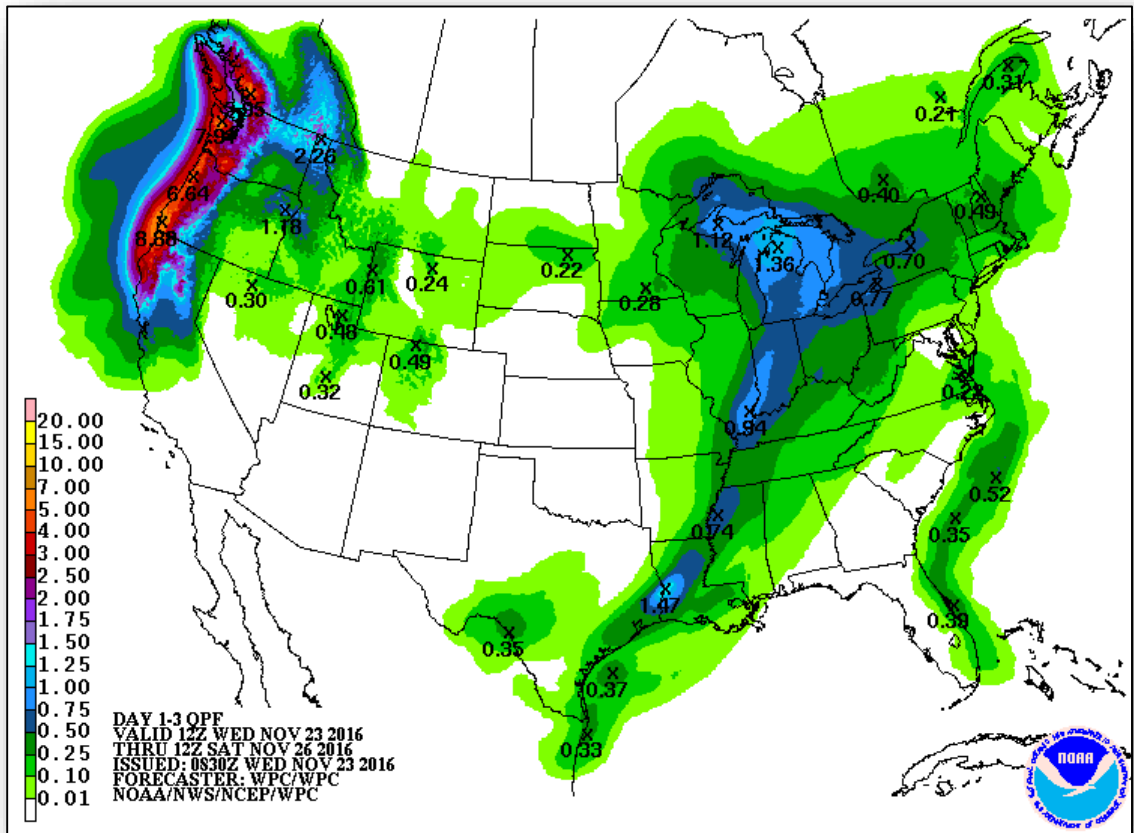

Day 1

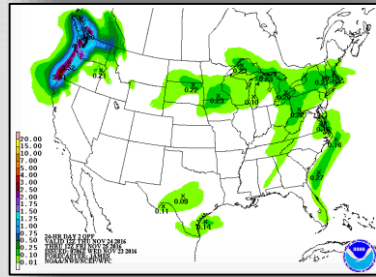

Day 2

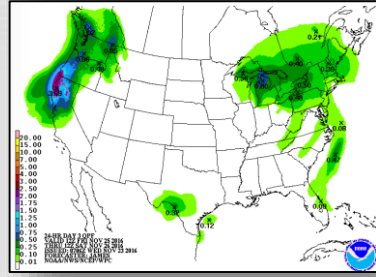

Day 3



# Hazards Outlook – Nov 25-29

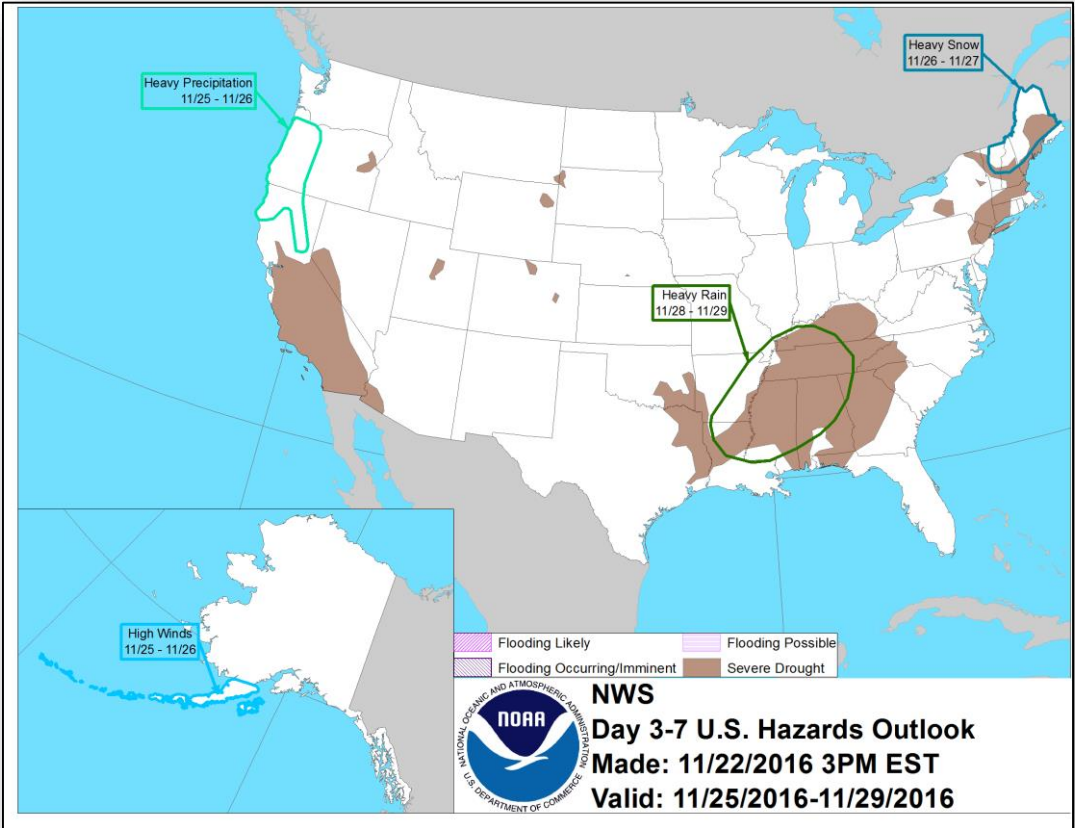

# Space Weather



	Space Weather Activity	Geomagnetic Storms	Solar Radiation	Radio Blackouts
Past 24 Hours	None	None	None	None
Next 24 Hours	Minor	G1	None	None

For further information on NOAA Space Weather Scales refer to <http://www.swpc.noaa.gov/noaa-scales-explanation>

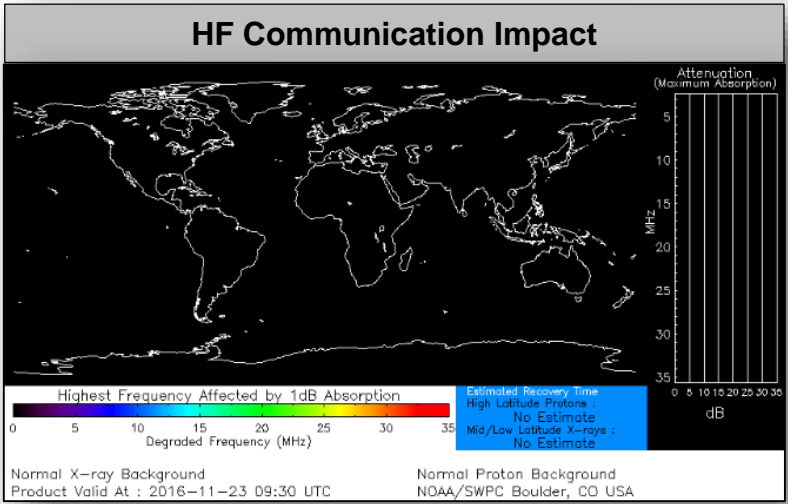

# Wildfire Summary



FEMA

Fire Name (Counties)	FMAG # (Approved Date)	Acres burned	% Contained	Evacuations (Residents)	Structures			Fatalities / Injuries
					Threatened	Damaged	Destroyed	
<b>North Carolina (2)</b>								
Party Rock (Rutherford & Buncombe)	5161-FM-NC November 11, 2016	7,171	54% (+9)	Lifted	1,050 (1,000 homes)	0	3 (+3) Minor structures	0 / 0
Chestnut Knob (Burke)	5164-FM-NC	6,435 (+2)	65% (+15)	Mandatory	417 (400 homes)	0	0	0/0
<b>South Carolina (1)</b>								
Pinnacle Mountain (Pickens)	5162-FM-SC November 12, 2016	6,022 (+583)	37% (+2)	Voluntary	1,027 (+17) (700 homes)	0	0	0 / 0

# Open Field Offices

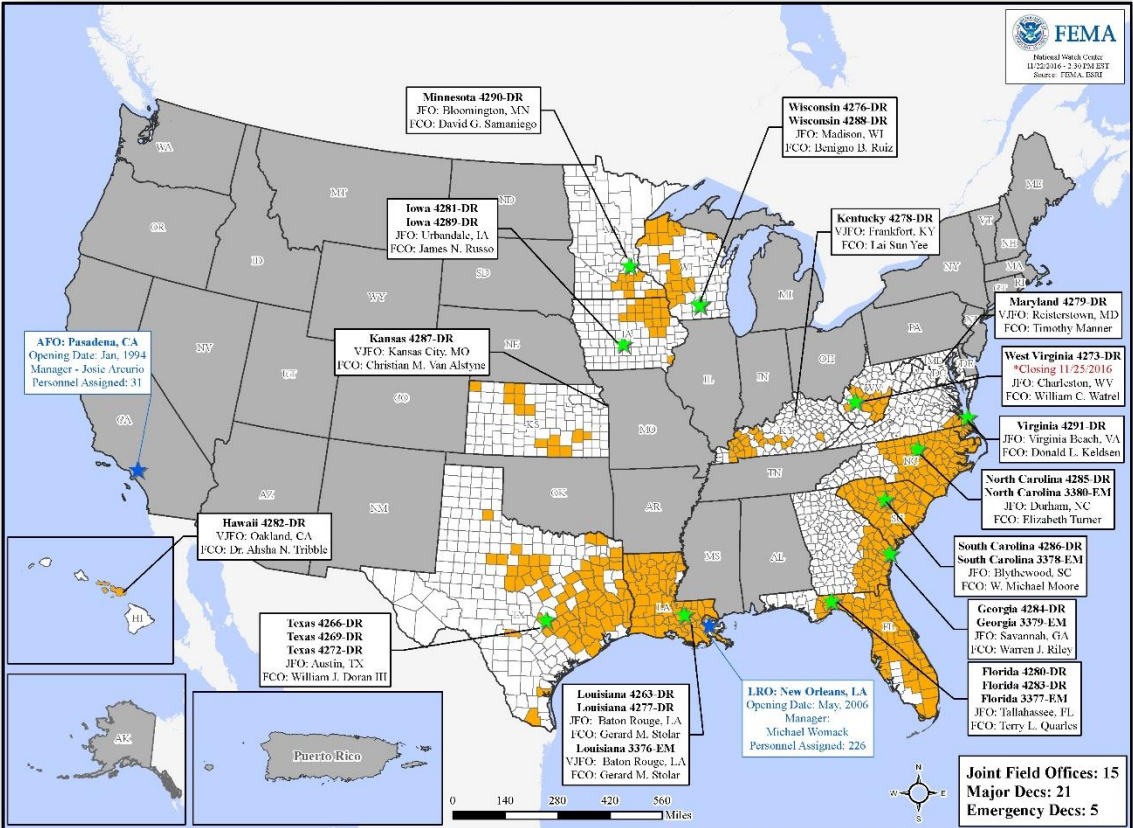

# Readiness – Deployable Teams and Assets



FEMA

Resource	Status	Total	FMC Available		Partially Available	Not Available	Detailed, Deployed, Activated	Comments	Rating Criteria
FCO		35	3	9%	0	2	30		OCD Readiness: FCO Green Yellow Red Type 1 3+ 2 1 Type 2 4+ 3 2 Type 3 4+ 3 2
FDRC		10	3	30%	0	1	6		FDRC 3 2 1
US&R		28	28	100%	0	0	0		<ul style="list-style-type: none"> <li>Green = Available / FMC</li> <li>Yellow = Available / PMC</li> <li>Red = Out-of-Service</li> <li>Blue = Assigned / Deployed</li> </ul>
National IMAT		3	2	66%	0	0	1	East 2 to LA (DR-4277)	<ul style="list-style-type: none"> <li>Green: 3 available</li> <li>Yellow: 1-2 available</li> <li>Red: 0 avail (<i>Individual N-IMAT red if 50% of Section Chiefs and / or Team Leader is unavailable for deployment.</i>)</li> </ul>
Regional IMAT		13	5	38%	2	0	6	Region VI-2 (Reconstituting through Nov 30) Region VIII (Reconstituting through Nov 28) <b>Deployed:</b> Region I to NC (DR-4285) Region III to VA (DR-4291) Region IV-1 to NC (DR-4285) Region IV-2 to FL (DR-4280/4283) Region V to MN (DR-4290) Region VII to IA (DR-4281)	<ul style="list-style-type: none"> <li>Green: &gt;6 teams available</li> <li>Yellow: 4 - 6 teams available</li> <li>Red: &lt; 4 teams available</li> </ul> <i>R-IMAT also red if TL Ops / Log Chief is unavailable &amp; has no qualified replacement</i>
MERS		18	14	78%	0	0	5	<b>Assets are supporting:</b> NC (DR-4285)	<ul style="list-style-type: none"> <li>Green = &gt;66% available</li> <li>Yellow = 33% to 66% available</li> <li>Red = &lt;33% available</li> </ul>

# Readiness – National and Regional Teams



FEMA

Resource	Status	Total	FMC Available		Partially Available	Not Available	Status	Comments	Rating Criteria
NWC	Green	5	5	100%	0	0	Watch/ Steady State		<ul style="list-style-type: none"> <li>• Green = FMC</li> <li>• Yellow = PMC</li> <li>• Red = NMC</li> </ul>
NRCC	Green	2	2	100%	0	0	Not Activated		
HLT	Green	1	1	100%	0	0	Activated		
RRCCs	Green	10	10	100%	0	0	Not Activated		
RWCs/MOCs	Green	10	10	100%	0	0	Watch/ Steady State		



# FEMA

**FEMA's mission is to support our citizens and first responders to ensure that as a nation we work together to build, sustain, and improve our capability to prepare for, protect against, respond to, recover from, and mitigate all hazards.**