



FEMA

Daily Operations Briefing

Saturday, November 19, 2016

8:30 a.m. EST

Significant Activity – Nov 18 -19



Significant Events: None

Tropical Activity:

- Atlantic – Disturbance 1 (Invest 90L) – Low (near 0%)
- Eastern Pacific – Tropical cyclone activity not expected next 48 hours
- Central Pacific – No tropical cyclones expected through Monday morning
- Western Pacific – No activity affecting U.S. territories

Significant Weather:

- Heavy Snow – Northern California
- Snow – Northern Rockies & Great Lakes
- Rain and Snow – Northern Intermountain to the Sierras, Southern Appalachians and Ohio Valley to interior New England
- Rain – Pacific Northwest, northern California & Mid-Atlantic to New England
- Red Flag Warnings – CA, AL, GA, NC & SC
- Critical/Elevated Fire Weather areas – CA, NM, TX, OK, KS, CO, MS, AL, GA, FL, SC & NC
- Space Weather – Past 24 hours – none; next 24 hours – none

Declaration Activity: None

Tropical Outlook – Atlantic



Disturbance 1 (Invest 90L) (as of 7:00 a.m. EST)

- Located over SW Caribbean Sea
- Marginally conducive for development over the next couple days then expected to be more conducive for gradual development
- Tropical Depression could form early next week
- Formation chance through 48 hours: Low (near 0%)
- Formation chance through 5 days: Medium (50%)

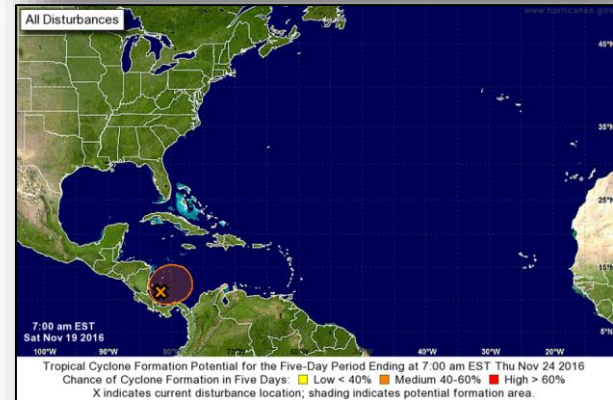
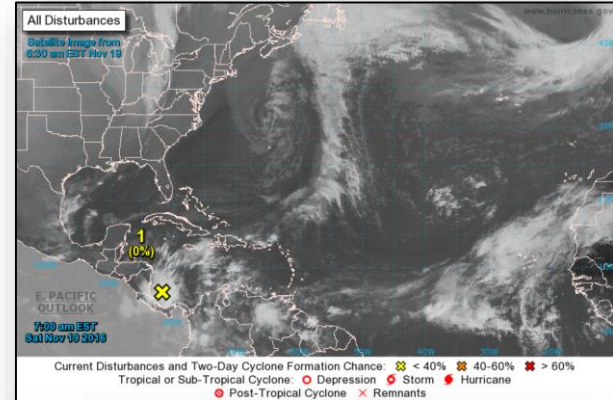

Tropical Outlook – Eastern Pacific



FEMA



Tropical Outlook – Central Pacific

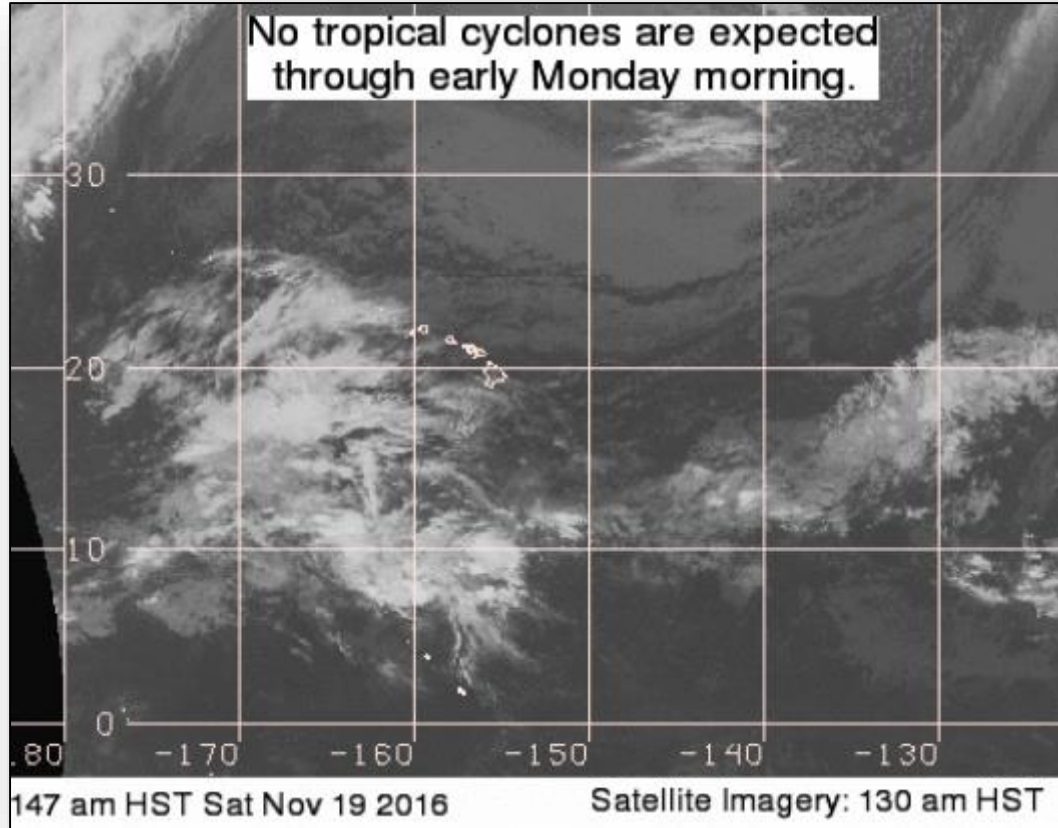

National Weather Forecast



FEMA

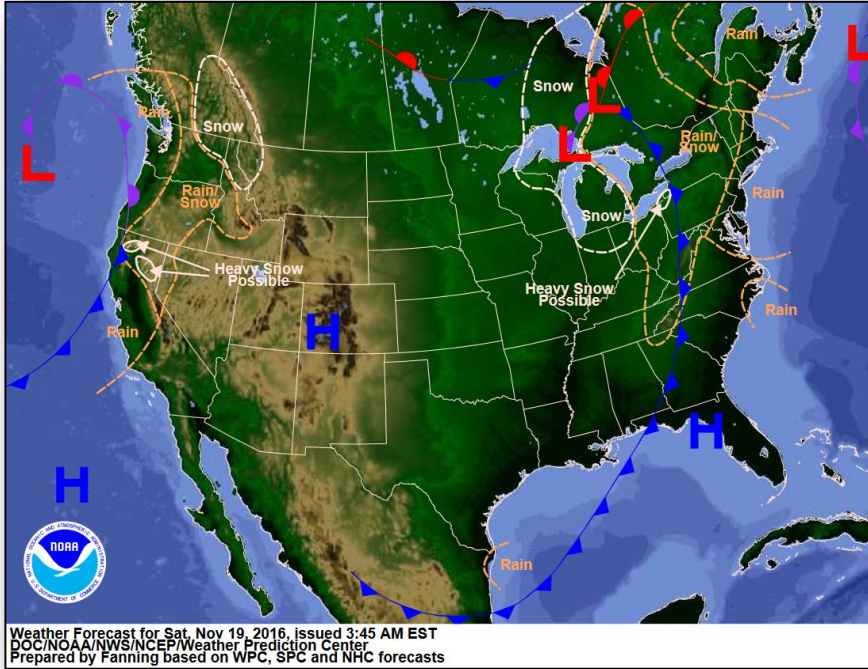

Today

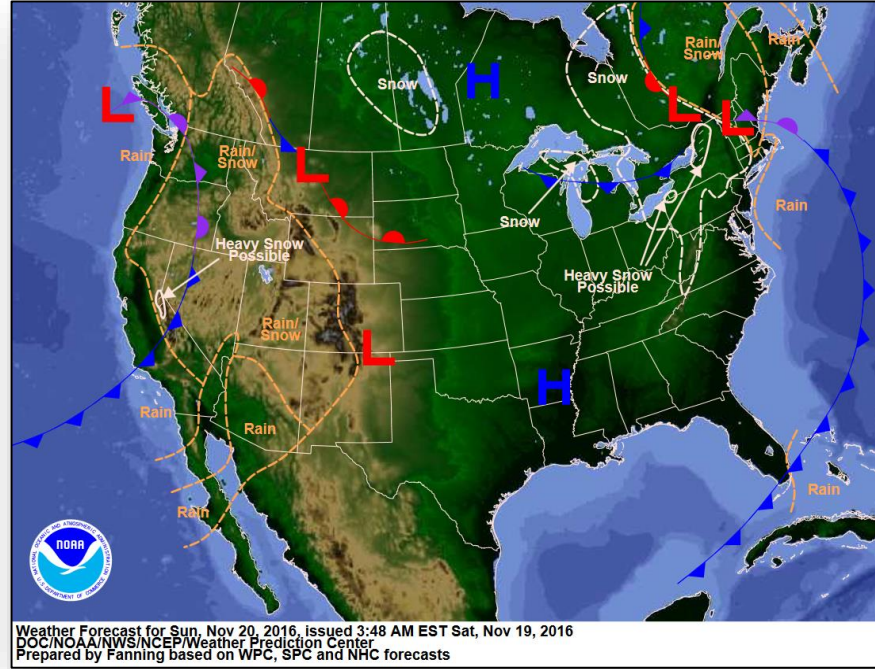

Tomorrow

Active Watches and Warnings



FEMA

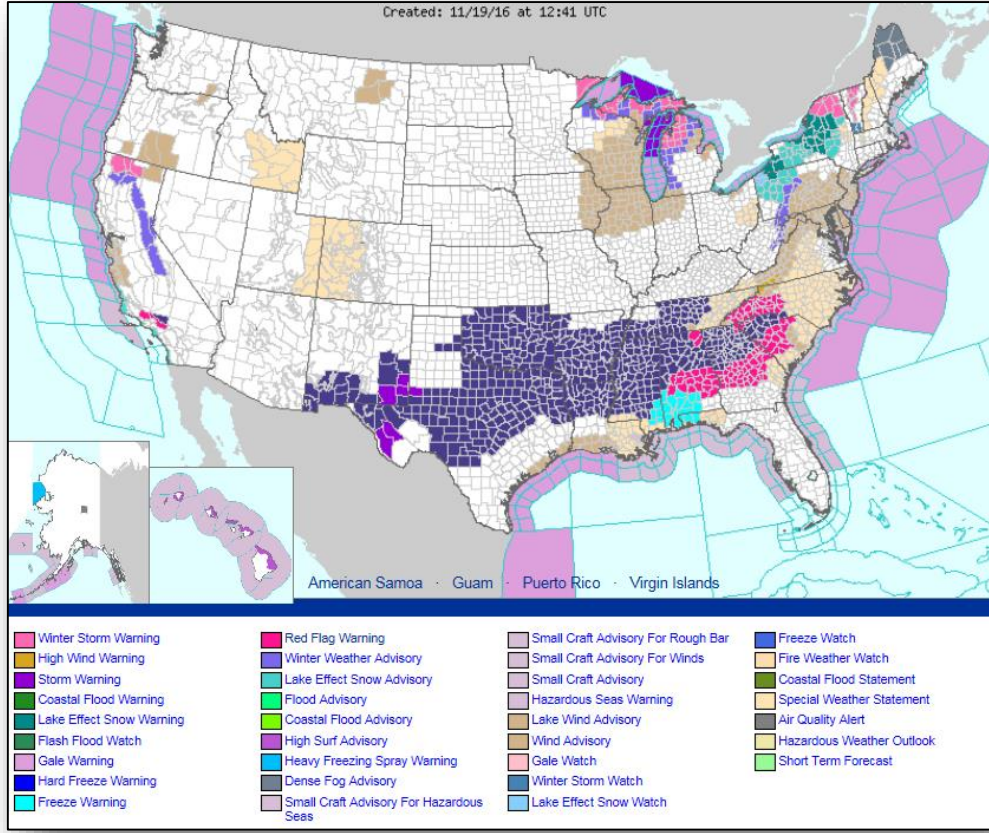

Precipitation Forecast – Days 1-3



FEMA

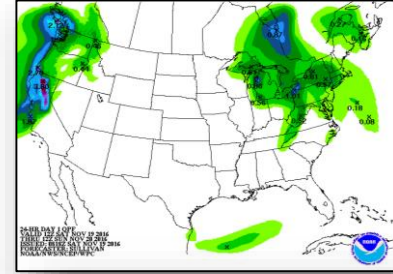
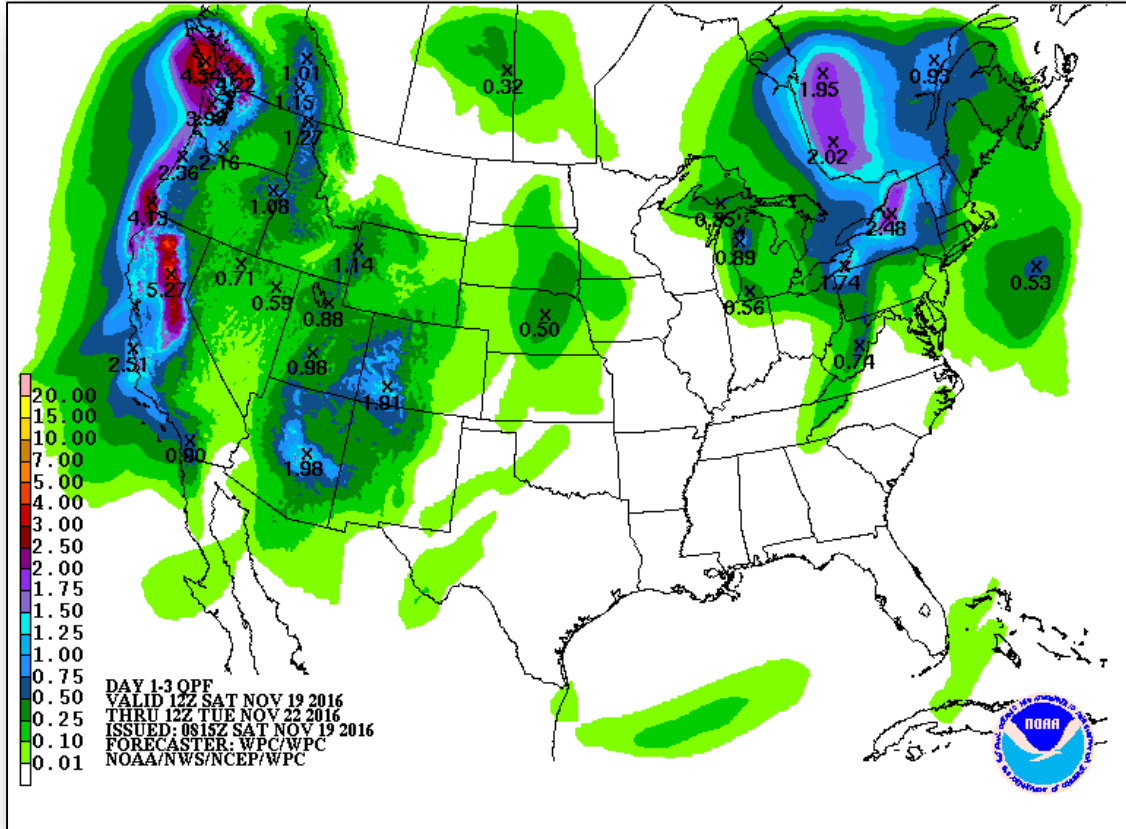

Day 1

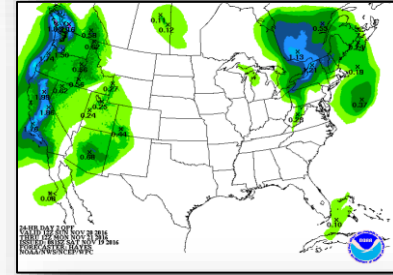

Day 2

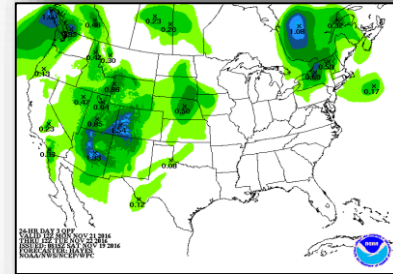

Day 3

Fire Weather Outlook

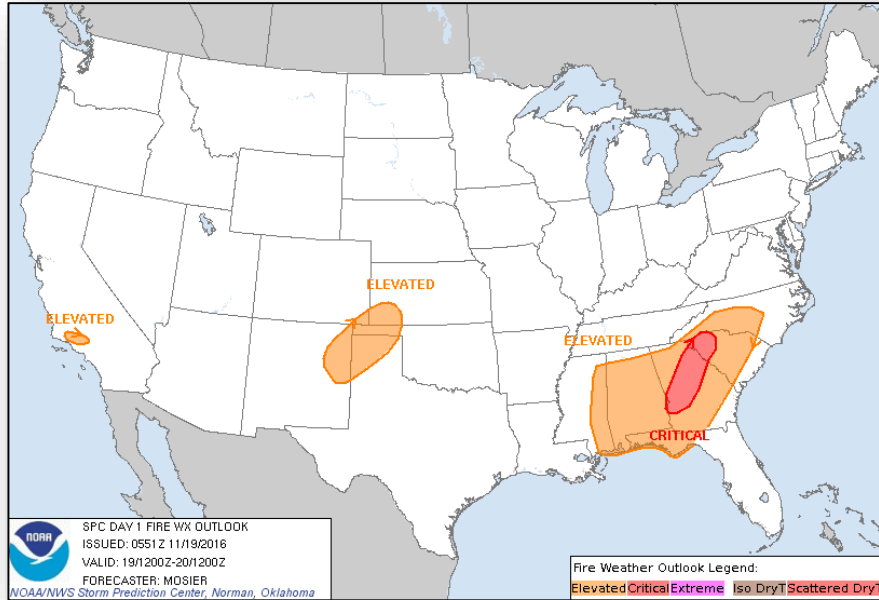

Day 1

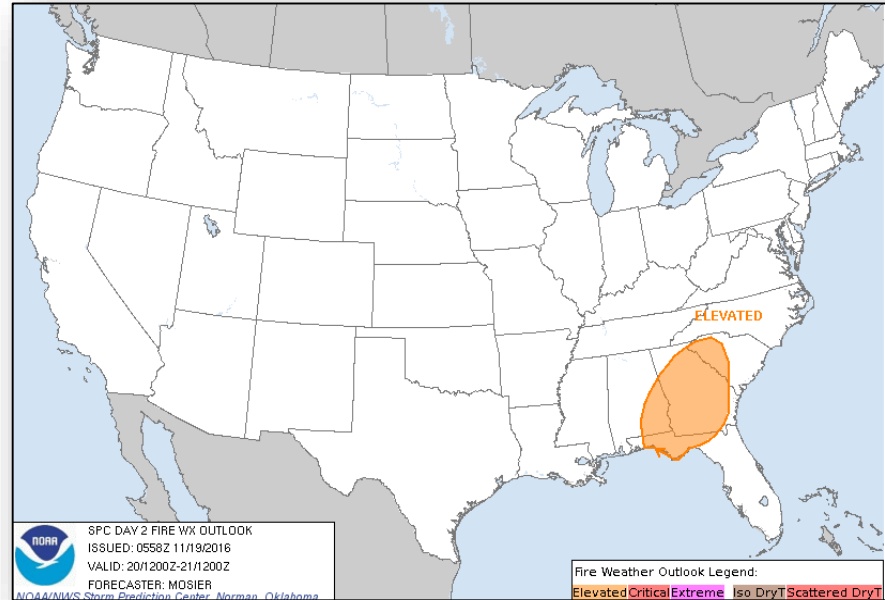

Day 2

Hazards Outlook – Nov 21-25

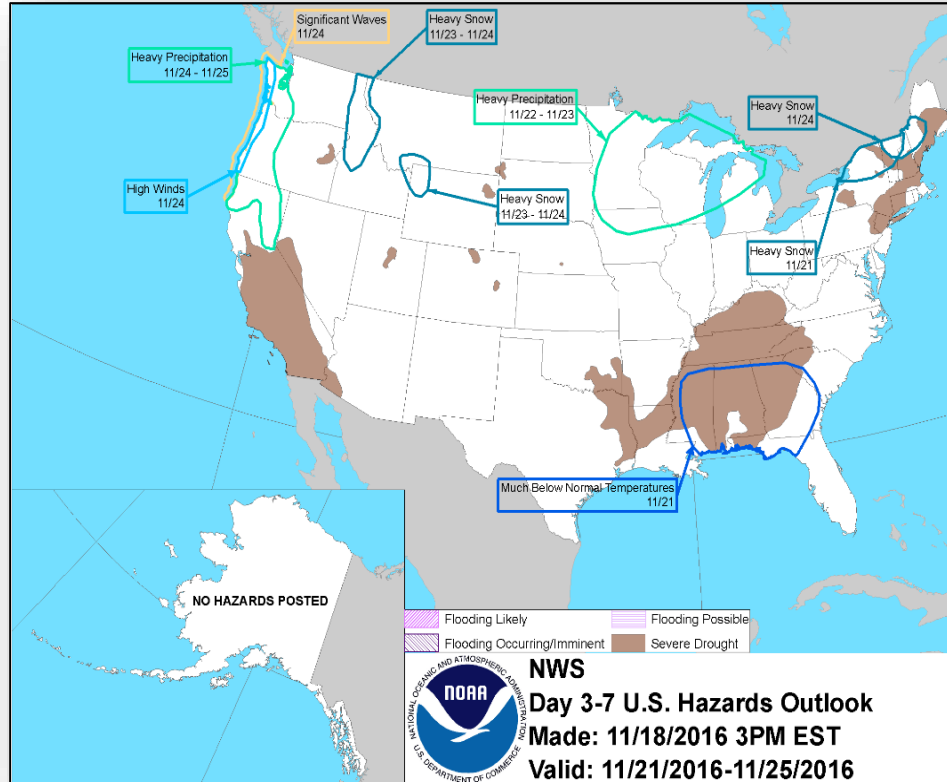

Wildfire Summary



FEMA

Fire Name (Counties)	FMAG # (Approved Date)	Acres burned	% Contained	Evacuations (Residents)	Structures			Fatalities / Injuries
					Threatened	Damaged	Destroyed	
North Carolina (1)								
Party Rock (Rutherford & Buncombe)	5161-FM-NC November 11, 2016	7,171 (+459)	36% (+4)	Mandatory	1,050 (1,000 homes)	0	0	0 / 0
South Carolina (1)								
Pinnacle Mountain (Pickens)	5162-FM-SC November 12, 2016	5,407	35%	Voluntary	700 (380 homes)	0	1	0 / 0
Georgia (1)								
Tatum Gulf (Dade) FINAL	5163-FM-GA November 13, 2016	2,836	50% (+11)	Lifted	272 (160 homes)	0	1 home	0 / 1

Disaster Requests & Declarations



FEMA

Declaration Requests in Process		Requests APPROVED (since last report)	Requests DENIED (since last report)
3	Date Requested	0	0
DE – DR Severe Storms and Flooding	October 27, 2016		
Navajo Nation – DR (Appeal) Flooding	November 9, 2016		
PA – DR Severe Storms and Flooding	November 17, 2016		

Open Field Offices

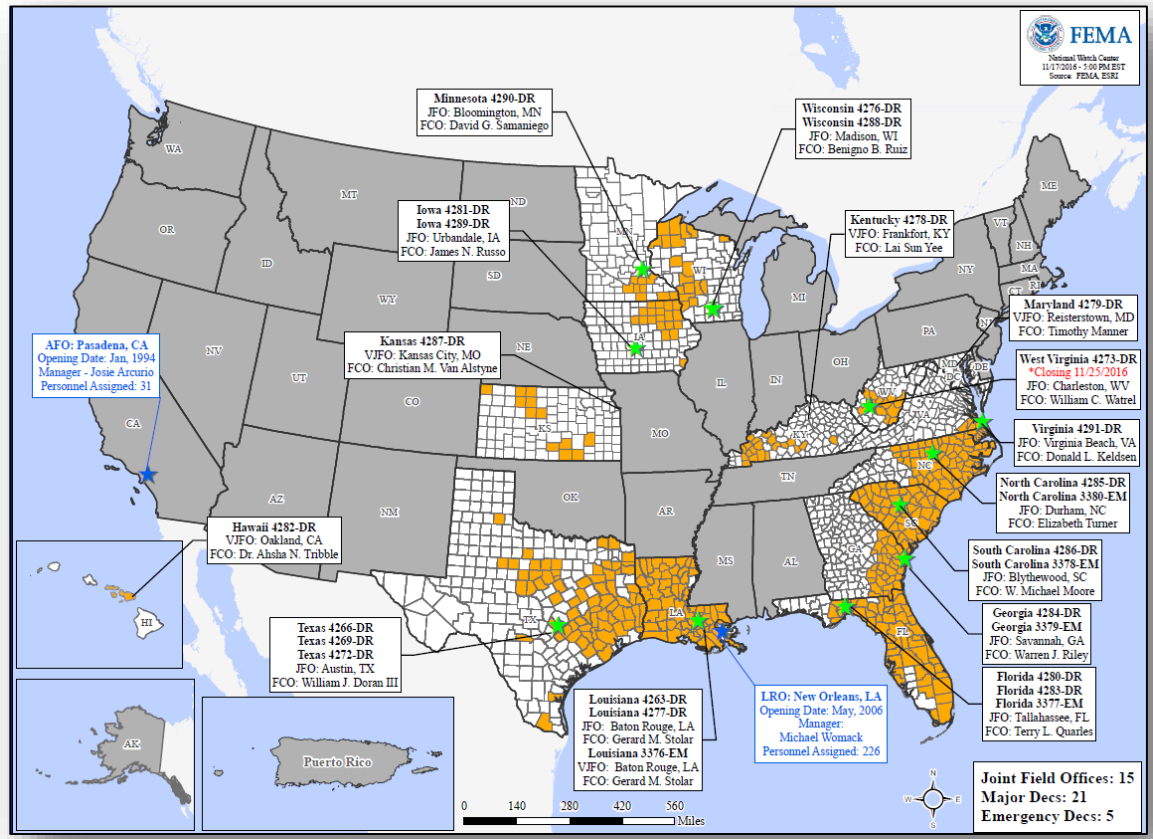

Readiness – Deployable Teams and Assets



FEMA

Resource	Status	Total	FMC Available		Partially Available	Not Available	Detailed, Deployed, Activated	Comments	Rating Criteria
FCO		35	3	9%	0	2	30		OFDC Readiness: FCO Green Yellow Red Type 1 3+ 2 1 Type 2 4+ 3 2 Type 3 4+ 3 2
FDRC		10	3	30%	0	1	6		FDRC 3 2 1
US&R		28	28	100%	0	0	0		<ul style="list-style-type: none"> Green = Available / FMC Yellow = Available / PMC Red = Out-of-Service Blue = Assigned / Deployed
National IMAT		3	2	66%	0	0	1	East 2 to LA (DR-4277)	<ul style="list-style-type: none"> Green: 3 available Yellow: 1-2 available Red: 0 avail (<i>Individual N-IMAT red if 50% of Section Chiefs and / or Team Leader is unavailable for deployment.</i>)
Regional IMAT		13	5	38%	2	0	6	Region VI-2 (Reconstituting through Nov 30) Region VIII (Reconstituting through Nov 28) Deployed: Region I to NC (DR-4285) Region III to VA (DR-4291) Region IV-1 to NC (DR-4285) Region IV-2 to FL (DR-4280/4283) Region V to MN (DR-4290) Region VII to IA (DR-4281)	<ul style="list-style-type: none"> Green: >6 teams available Yellow: 4 - 6 teams available Red: < 4 teams available <i>R-IMAT also red if TL Ops / Log Chief is unavailable & has no qualified replacement</i>
MERS		18	13	72%	0	0	5	Assets are supporting: GA (DR-4284), NC (DR-4285)	<ul style="list-style-type: none"> Green = >66% available Yellow = 33% to 66% available Red = <33% available

Readiness – National and Regional Teams



FEMA

Resource	Status	Total	FMC Available		Partially Available	Not Available	Status	Comments	Rating Criteria
NWC	Green	5	5	100%	0	0	Watch/ Steady State	<ul style="list-style-type: none"> • Green = FMC • Yellow = PMC • Red = NMC 	
NRCC	Green	2	2	100%	0	0	Not Activated		
HLT	Green	1	1	100%	0	0	Activated		
RRCCs	Green	10	10	100%	0	0	Not Activated		
RWCs/MOCs	Green	10	10	100%	0	0	Watch/ Steady State		



FEMA

FEMA's mission is to support our citizens and first responders to ensure that as a nation we work together to build, sustain, and improve our capability to prepare for, protect against, respond to, recover from, and mitigate all hazards.