



FEMA

Daily Operations Briefing

Thursday, November 17, 2016

8:30 a.m. EST

Significant Activity – Nov 16 -17



Significant Events:

- Southeast Wildfires

Tropical Activity:

- Atlantic – Disturbance 1 (Invest 90L) – Low (20%)
- Eastern Pacific – Tropical cyclone activity not expected next 48 hours
- Central Pacific – No tropical cyclones expected through early Saturday morning
- Western Pacific – No activity affecting U.S. territories

Significant Weather:

- Snow – Northern Intermountain, Central Great Basin, Northern/Central Rockies, Northern/Central Plains, and Upper Mississippi Valley
- Heavy snow possible – Central/Northern Plains to Upper Mississippi Valley
- Rain and snow – Central Great Basin to Upper Mississippi Valley
- Rain and thunderstorms – Southern Plains to Middle Mississippi Valley
- Rain – Pacific Northwest; Upper Mississippi Valley to Great Lakes
- Red Flag Warnings – CA, NM, CO, TX, OK, KS & MO
- Extreme Fire Weather areas – CO, NM, KS, TX
- Critical/Elevated Fire Weather areas – CA, AZ, NM, CO, TX, OK & KS
- Space Weather – Past 24 hours: none observed; next 24 hours: none predicted

Declaration Activity: None

Tropical Outlook – Atlantic

Disturbance 1 (Invest 90L) (as of 7:00 a.m. EST)

- Located over southwestern Caribbean Sea
- Environmental conditions are expected to be conducive for slow development next several days
- Moving slowly and erratically
- Tropical depression likely to form over the weekend or early next week
- Formation chance through 48 hours: Low (20%)
- Formation chance through 5 days: High (70%)

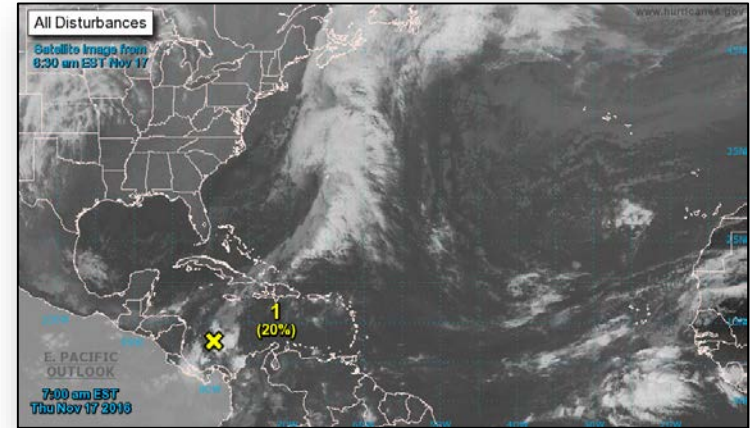

Tropical Outlook – Eastern Pacific



FEMA

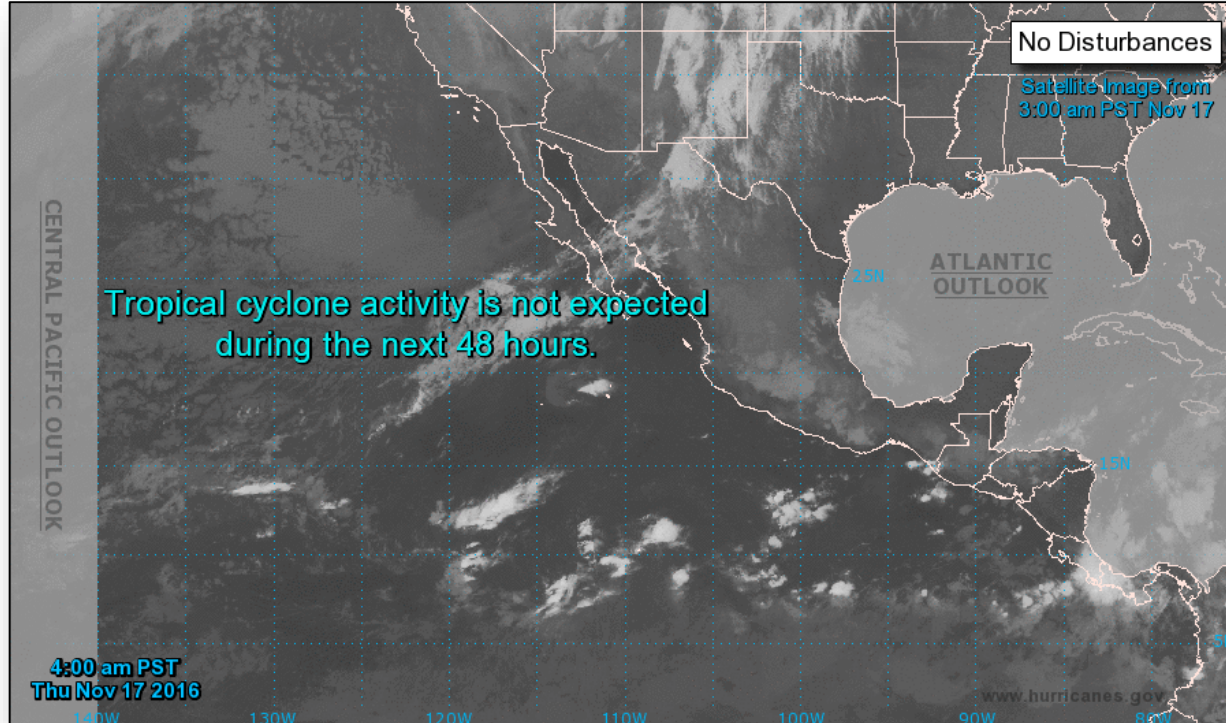

Tropical Outlook – Central Pacific



FEMA

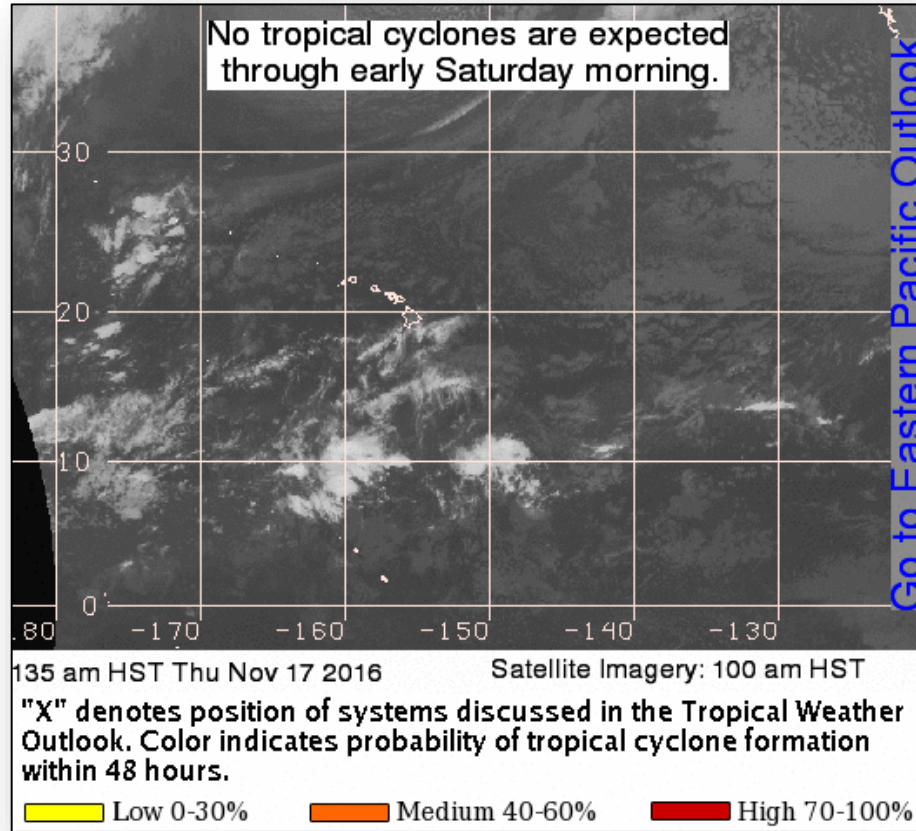

National Weather Forecast



FEMA

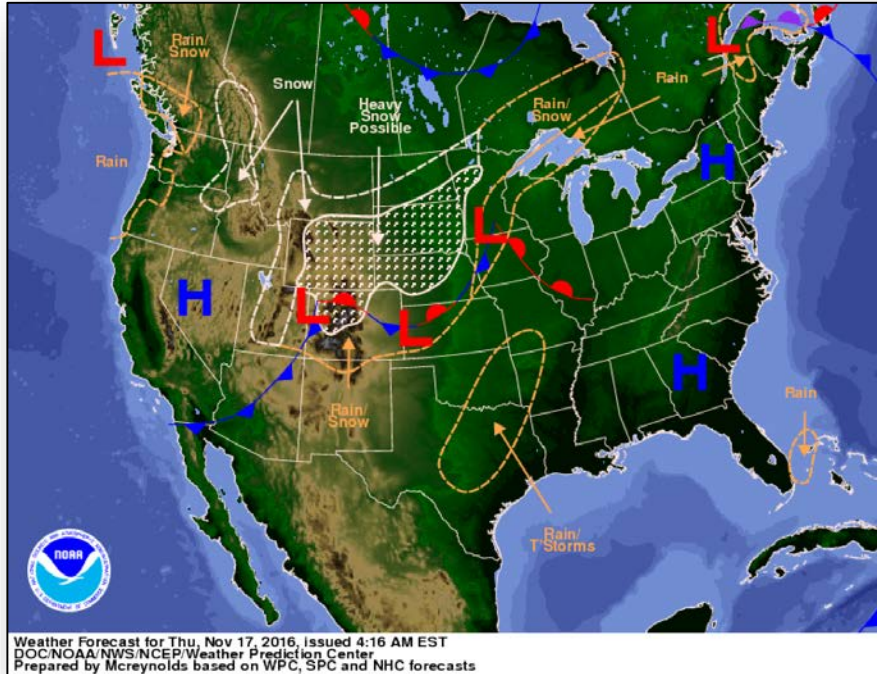

Today

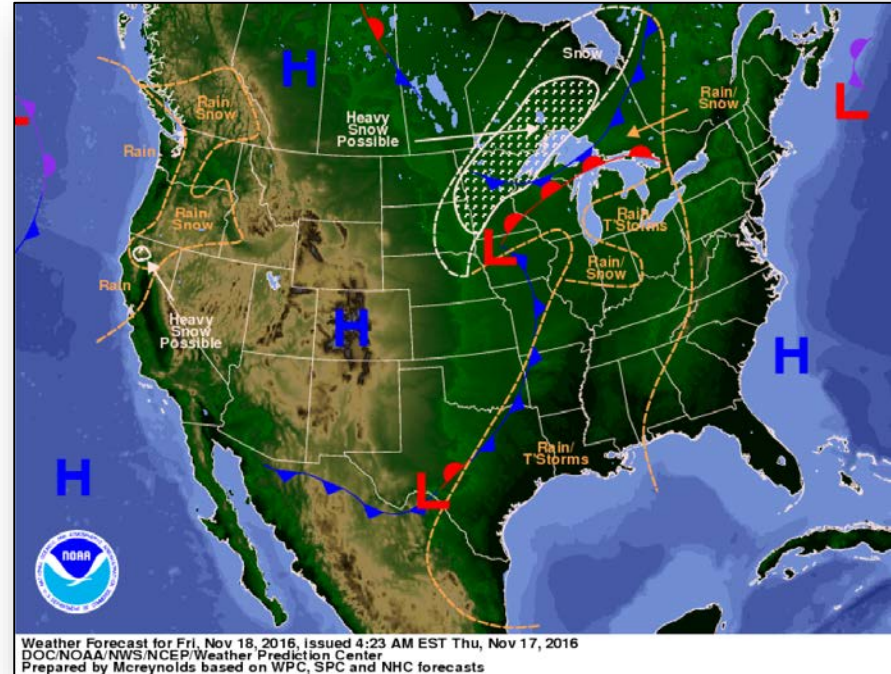

Tomorrow

Active Watches and Warnings



FEMA

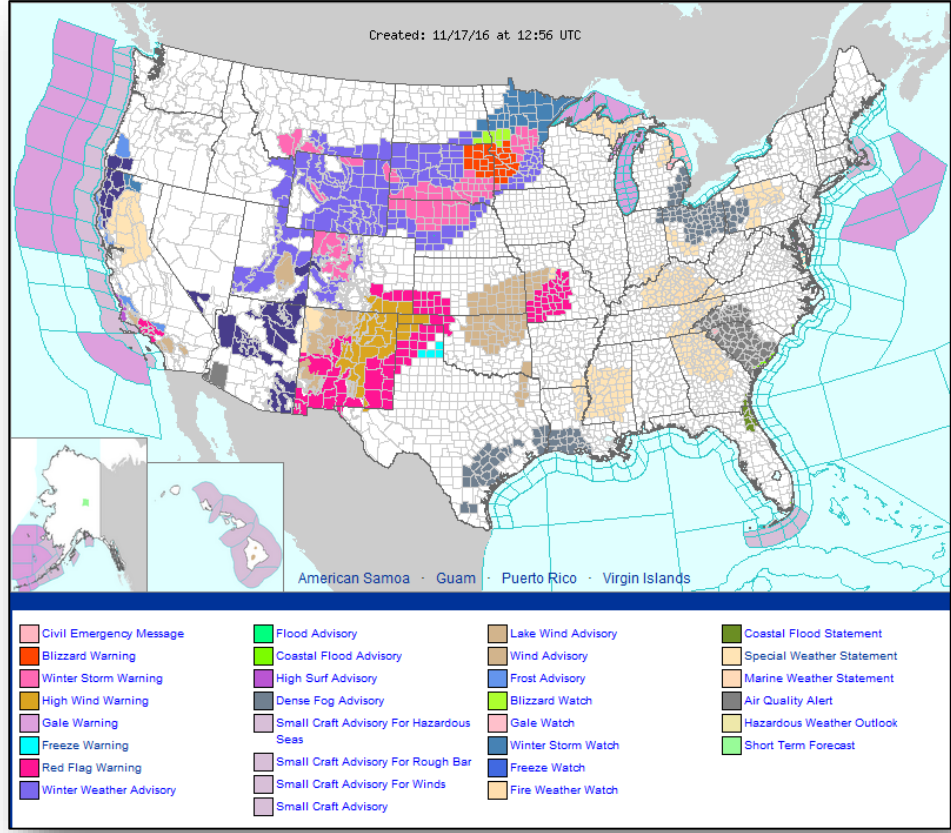

Precipitation Forecast – Days 1-3



FEMA

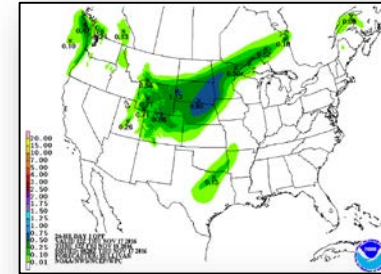
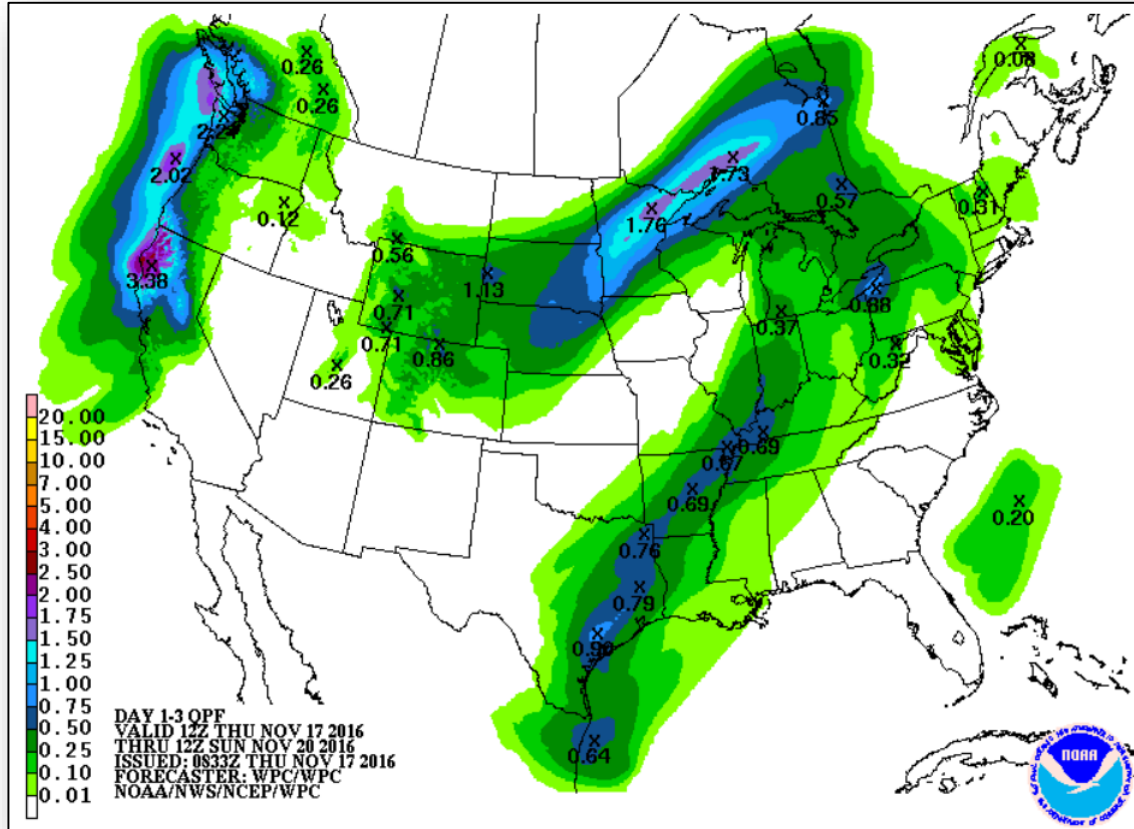

Day 1

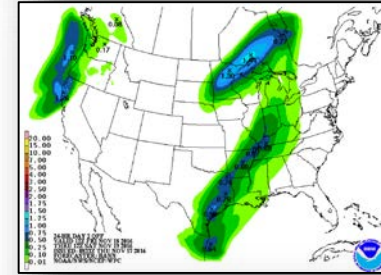

Day 2

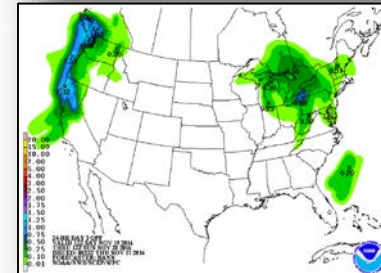

Day 3

Forecast Snowfall



FEMA

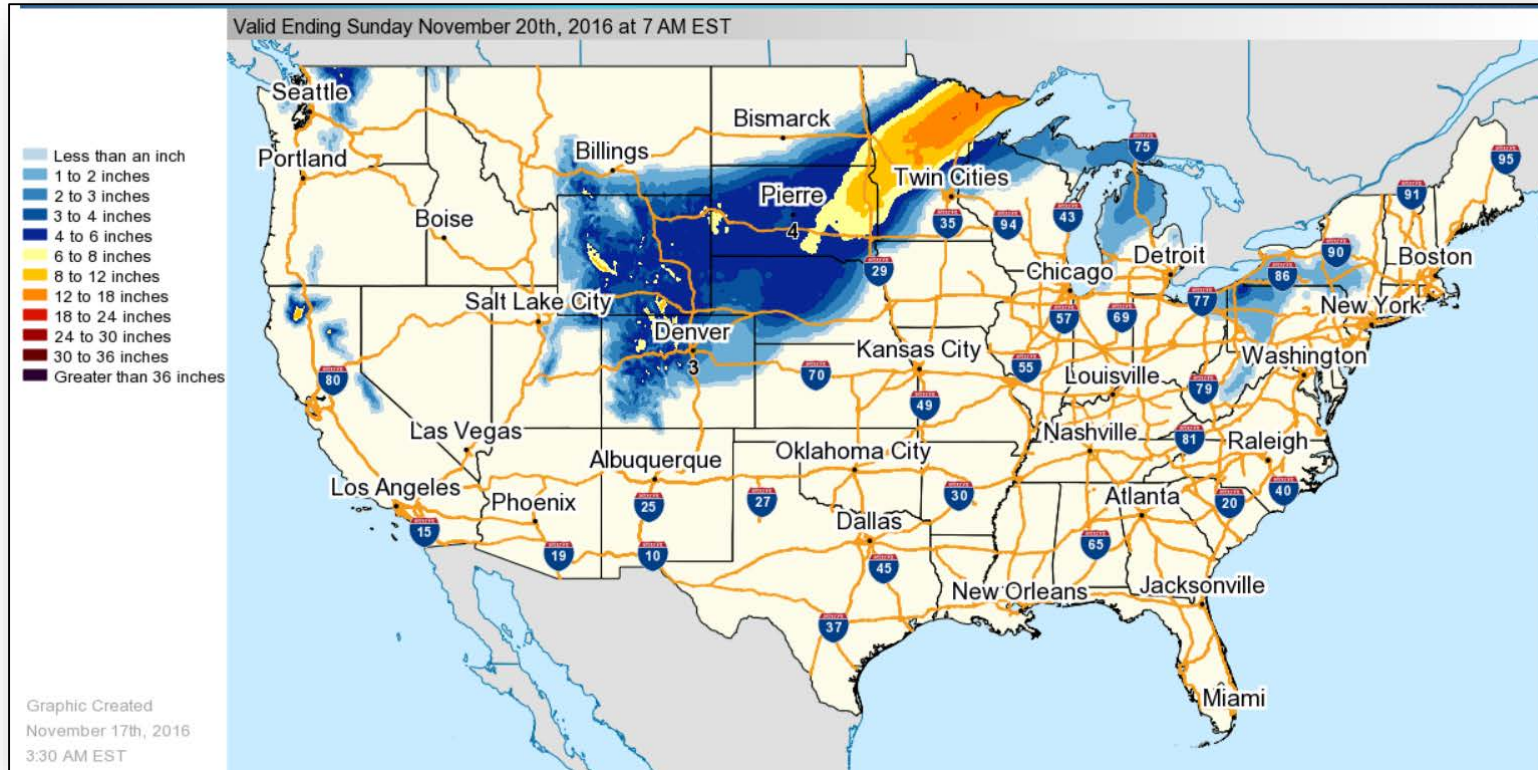

Fire Weather Outlook



Day 1

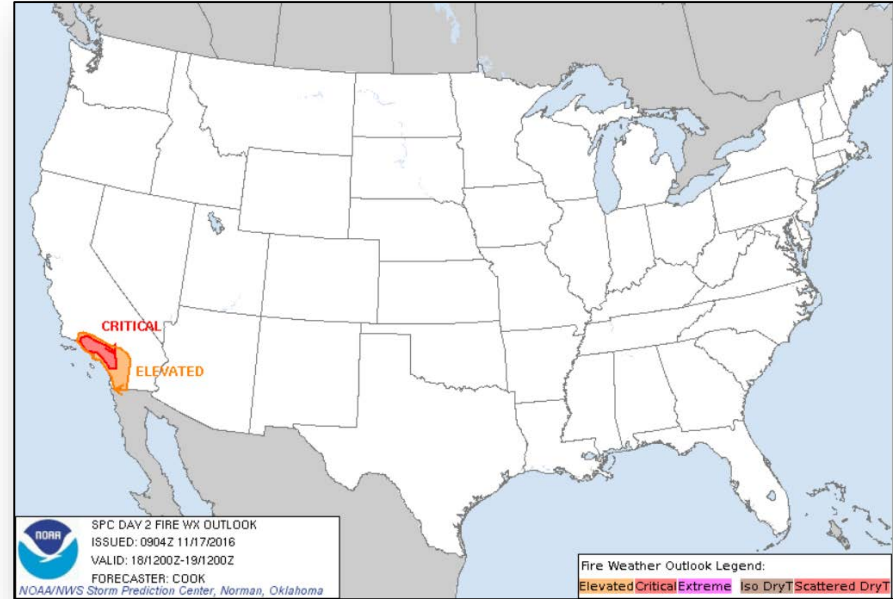

Day 2

Hazards Outlook – Nov 19 - 23



FEMA

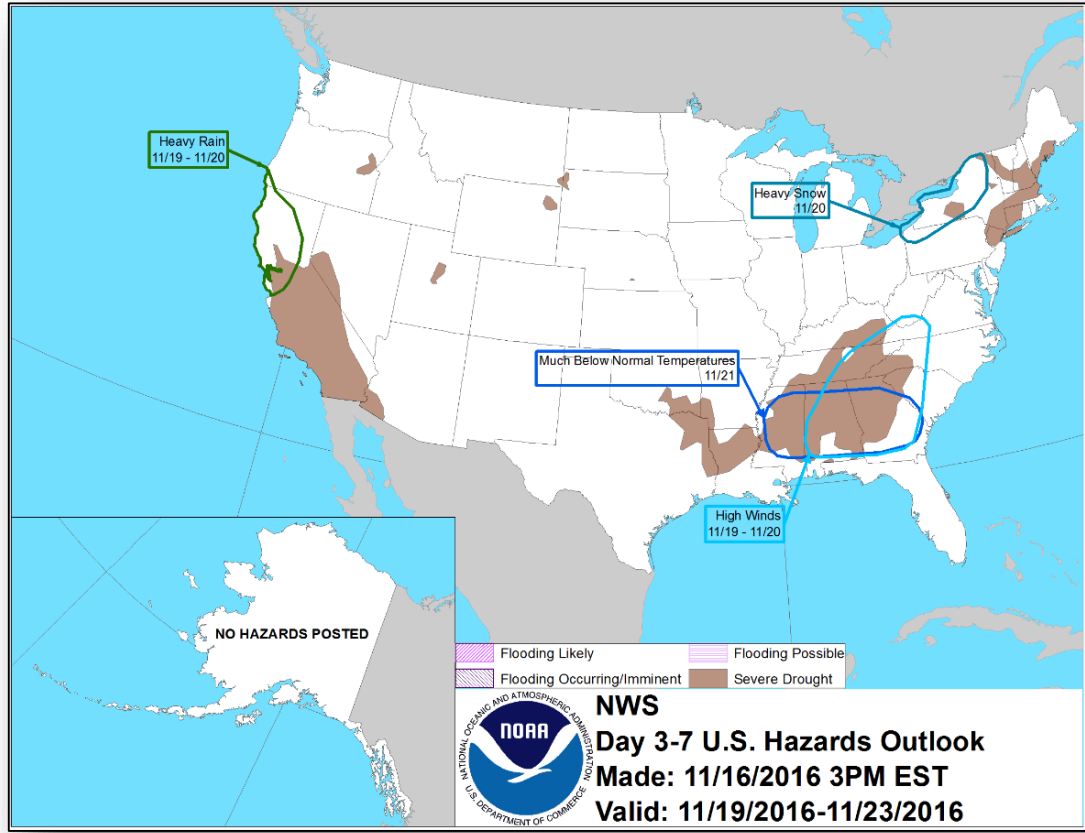

NO HAZARDS POSTED

Wildfire Summary



FEMA

| Fire Name (Counties) | FMAG # (Approved Date) | Acres burned | % Contained | Evacuations (Residents) | Structures | | | Fatalities / Injuries |
|---------------------------------------|---------------------------------|-------------------|----------------|----------------------------|------------------------|---------|-----------|--------------------------|
| | | | | | Threatened | Damaged | Destroyed | |
| North Carolina (1) | | | | | | | | |
| Party Rock (Rutherford & Buncombe) | 5161-FM-NC November 11, 2016 | 5,714 (+1,234) | 19% | Mandatory | 1,050 (1,000 homes) | 0 | 0 | 0 / 0 |
| South Carolina (1) | | | | | | | | |
| Pinnacle Mountain (Pickens) | 5162-FM-SC November 12, 2016 | 3,283 (+518) | 35% | Mandatory | 700 (380 homes) | 0 | 0 | 0 / 0 |
| Georgia (1) | | | | | | | | |
| Tatum Gulf (Dade) | 5163-FM-GA November 13, 2016 | 2,235 (+635) | 25% (+10) | Lifted | 272 (160 homes) | 0 | 1 home | 0 / 0 |

Disaster Requests & Declarations



FEMA

| Declaration Requests in Process | | Requests APPROVED (since last report) | Requests DENIED (since last report) |
|--------------------------------------|------------------|--|--|
| 2 | Date Requested | 0 | 0 |
| DE – DR Severe Storms and Flooding | October 27, 2016 | | |
| Navajo Nation – DR (Appeal) Flooding | November 9, 2016 | | |

Open Field Offices



FEMA

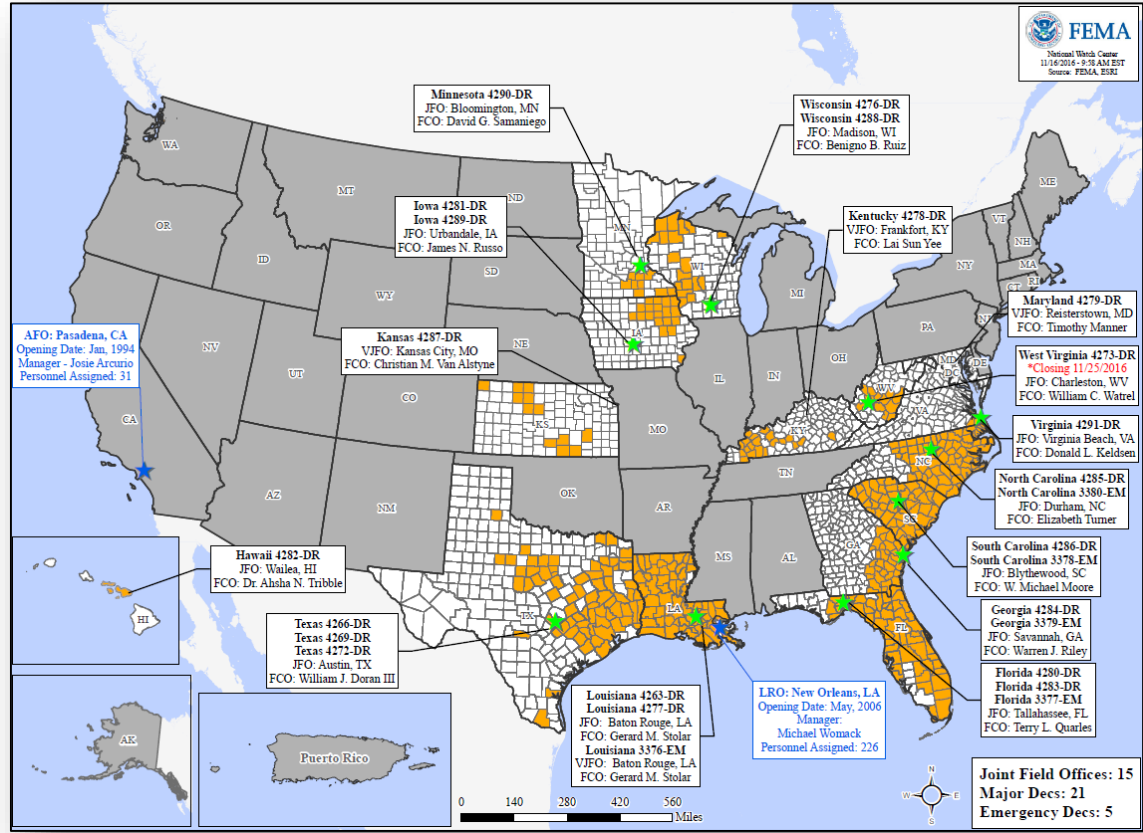

Readiness – Deployable Teams and Assets



FEMA

| Resource | Status | Total | FMC Available | | Partially Available | Not Available | Detailed, Deployed, Activated | Comments | Rating Criteria |
|---------------|--------|-------|---------------|------|---------------------|---------------|-------------------------------|--|--|
| FCO | | 35 | 2 | 6% | 0 | 2 | 31 | | OFDC Readiness: FCO Green Yellow Red Type 1 3+ 2 1 Type 2 4+ 3 2 Type 3 4+ 3 2 FDRC 3 2 1 • Green = Available / FMC • Yellow = Available / PMC • Red = Out-of-Service • Blue = Assigned / Deployed |
| FDRC | | 10 | 3 | 30% | 0 | 1 | 6 | | |
| US&R | | 28 | 28 | 100% | 0 | 0 | 0 | | |
| National IMAT | | 3 | 2 | 66% | 0 | 0 | 1 | East 2 to LA (DR-4277) | • Green: 3 available • Yellow: 1-2 available • Red: 0 avail (<i>Individual N-IMAT red if 50% of Section Chiefs and / or Team Leader is unavailable for deployment.</i>) |
| Regional IMAT | | 13 | 4 | 31% | 3 | 0 | 6 | Region VI-2 (Reconstituting through Nov 30) Region VIII (Reconstituting through Nov 28) Region IX-2 (Reconstituting through Nov 18) <u>Deployed:</u> Region I to NC (DR-4285) Region III to VA (DR-4291) Region IV-1 to NC (DR-4285) Region IV-2 to FL (DR-4280/4283) Region V to MN (DR-4290) Region VII to IA (DR-4281) | • Green: >6 teams available • Yellow: 4 - 6 teams available • Red: < 4 teams available <i>R-IMAT also red if TL Ops / Log Chief is unavailable & has no qualified replacement</i> |
| MERS | | 18 | 13 | 72% | 0 | 0 | 5 | <u>Assets are supporting:</u> FL (DR-4283), GA (DR-4284), NC (DR-4285) | • Green = >66% available • Yellow = 33% to 66% available • Red = <33% available |

Readiness – National and Regional Teams



FEMA

| Resource | Status | Total | FMC Available | | Partially Available | Not Available | Status | Comments | Rating Criteria |
|-----------|--------|-------|---------------|------|---------------------|---------------|------------------------|----------|--|
| NWC | Green | 5 | 5 | 100% | 0 | 0 | Watch/ Steady State | | <ul style="list-style-type: none"> • Green = FMC • Yellow = PMC • Red = NMC |
| NRCC | Green | 2 | 2 | 100% | 0 | 0 | Not Activated | | |
| HLT | Green | 1 | 1 | 100% | 0 | 0 | Activated | | |
| RRCCs | Green | 10 | 10 | 100% | 0 | 0 | Not Activated | | |
| RWCs/MOCs | Green | 10 | 10 | 100% | 0 | 0 | Watch/ Steady State | | |



FEMA

FEMA's mission is to support our citizens and first responders to ensure that as a nation we work together to build, sustain, and improve our capability to prepare for, protect against, respond to, recover from, and mitigate all hazards.