



# FEMA

## **Daily Operations Briefing**

**Wednesday, November 16, 2016**

**8:30 a.m. EST**

# Significant Activity – Nov 15 -16



## **Significant Events:**

- Wildfires - North Carolina, South Carolina, Georgia & Tennessee

## **Tropical Activity:**

- Atlantic – Disturbance 1 (Invest 90L) – Low (30%)
- Eastern Pacific – Tropical cyclone activity not expected next 48 hours
- Central Pacific – No tropical cyclones expected through early Friday morning
- Western Pacific – No activity affecting U.S. territories

## **Significant Weather:**

- Snow – Northern Intermountain, Northern Rockies and Central Great Basin
- Heavy snow possible – Northern and Central Rockies
- Rain and snow – Northern Intermountain to Central Great Basin, Central Rockies and Northern Plains
- Rain – southern CA; Great Lakes to Northeast; Central Appalachians
- Rain and thunderstorms – Pacific Northwest to northern CA
- Red Flag Warnings – CO, WY, KS, TX, OK, NM
- Critical/Elevated Fire Weather areas – CA, NV, AZ, UT, NM, CO, WY, TX, OK & KS
- Space Weather – Past 24 hours: none observed; next 24 hours: non predicted

## **Declaration Activity:**

- Amendment No. 1 to FEMA-4287-DR-KS
- Amendment No. 2 to FEMA-4291-DR-VA

# Tropical Outlook – Atlantic

## Disturbance 1 (Invest 90L) (as of 7:00 a.m. EST)

- Located over southwestern Caribbean Sea
- Environmental conditions expected to be conducive for slow development next several days
- Tropical depression likely to form by late this week or over the weekend
- Formation chance through 48 hours: Low (30%)
- Formation chance through 5 days: High (80%)

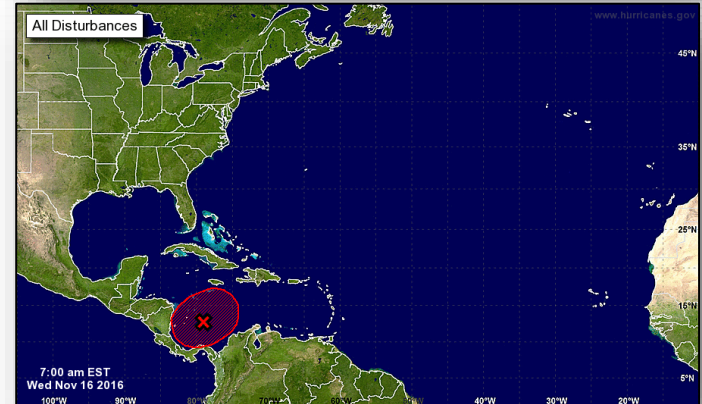
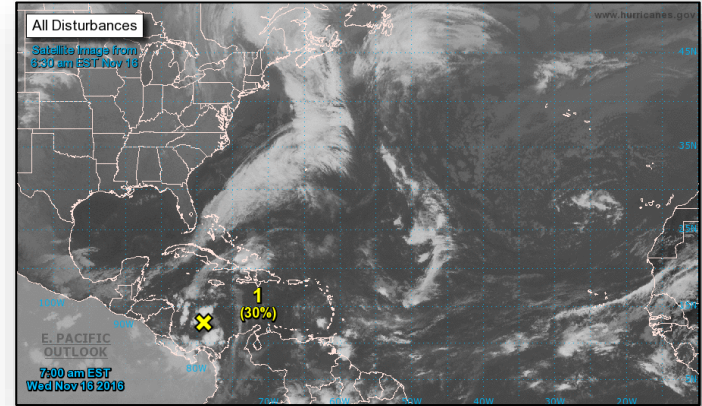

# Tropical Outlook – Eastern Pacific



FEMA

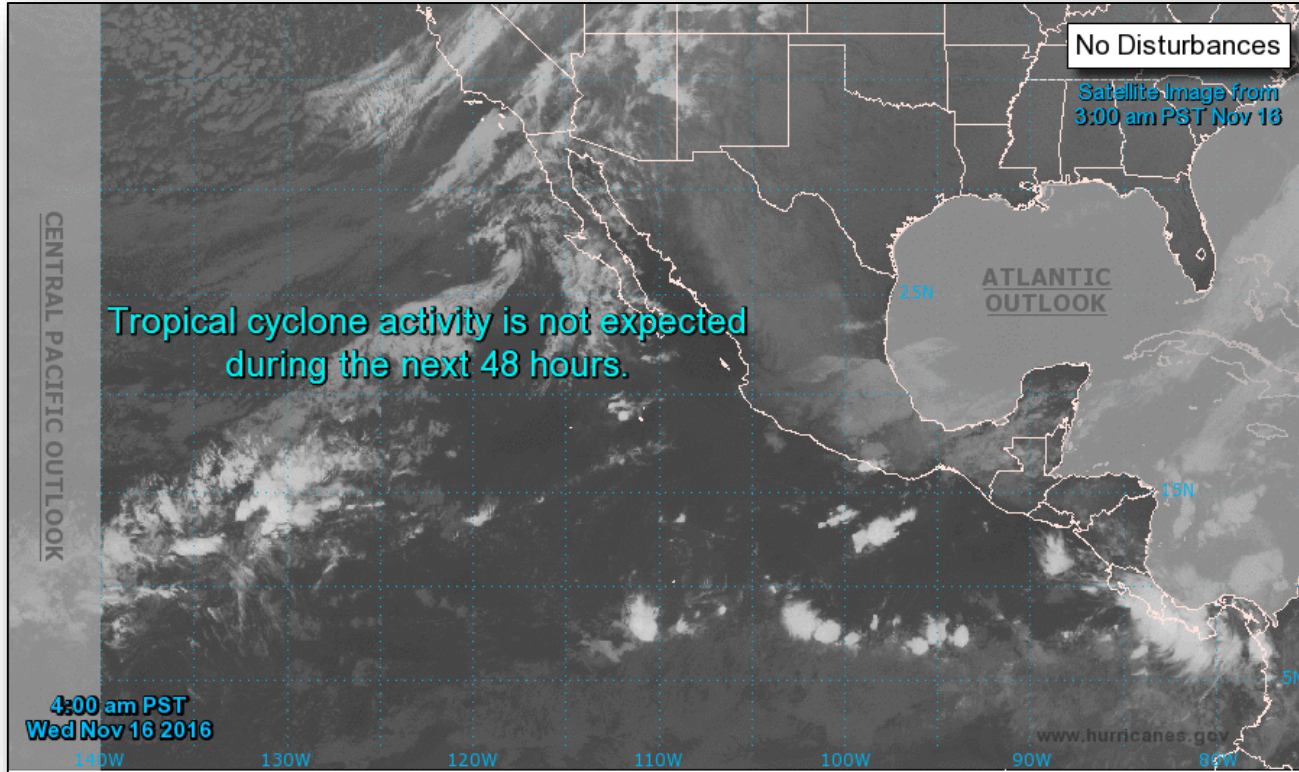

# Tropical Outlook – Central Pacific

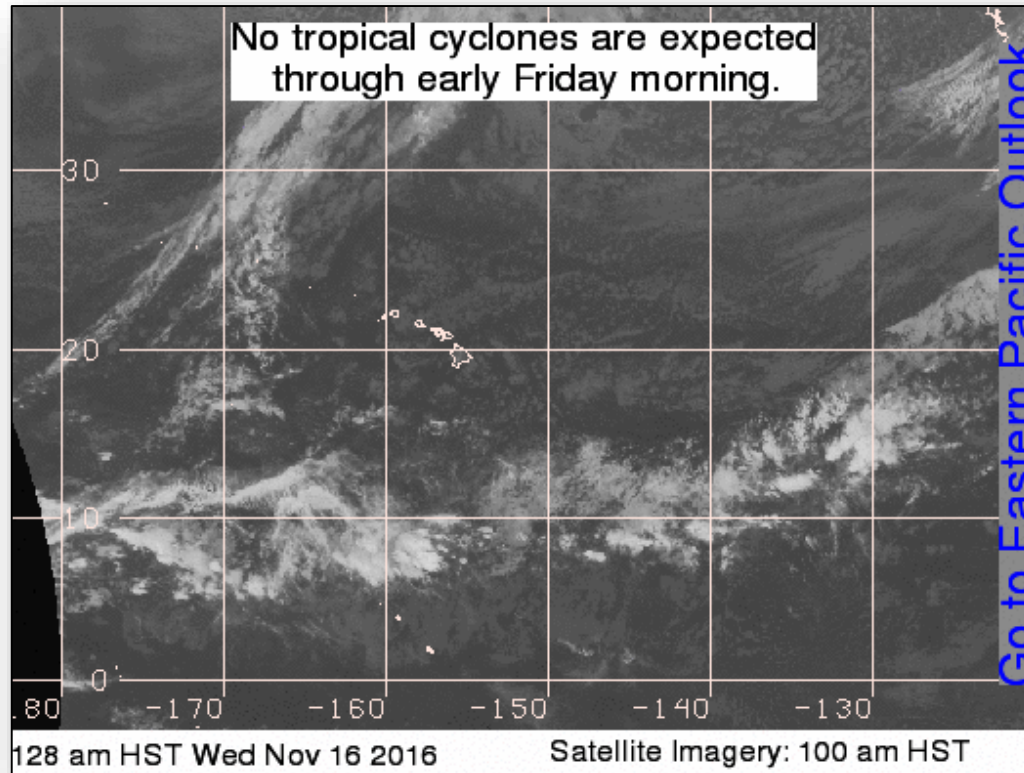

# National Weather Forecast

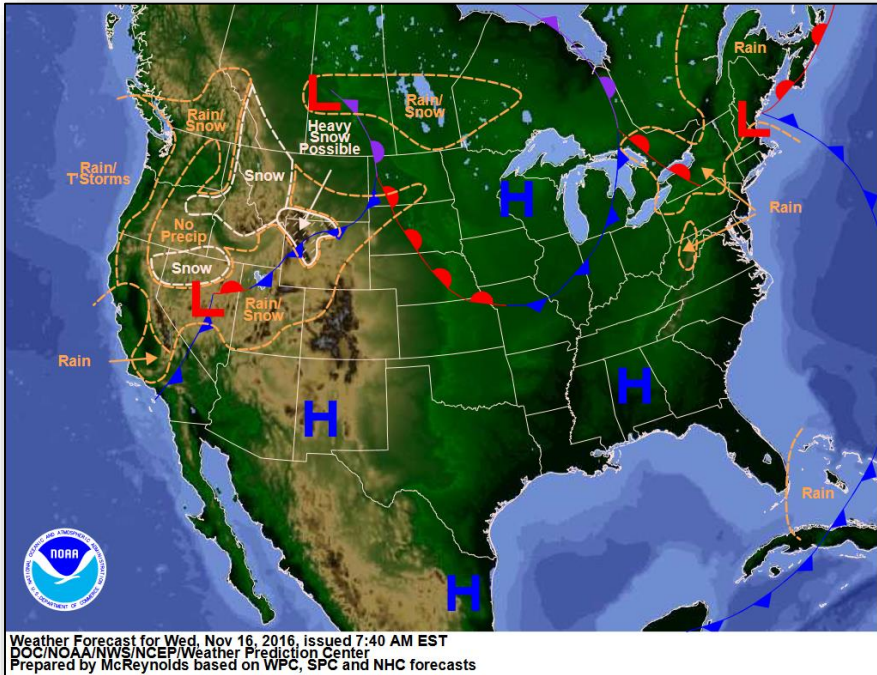

*Today*

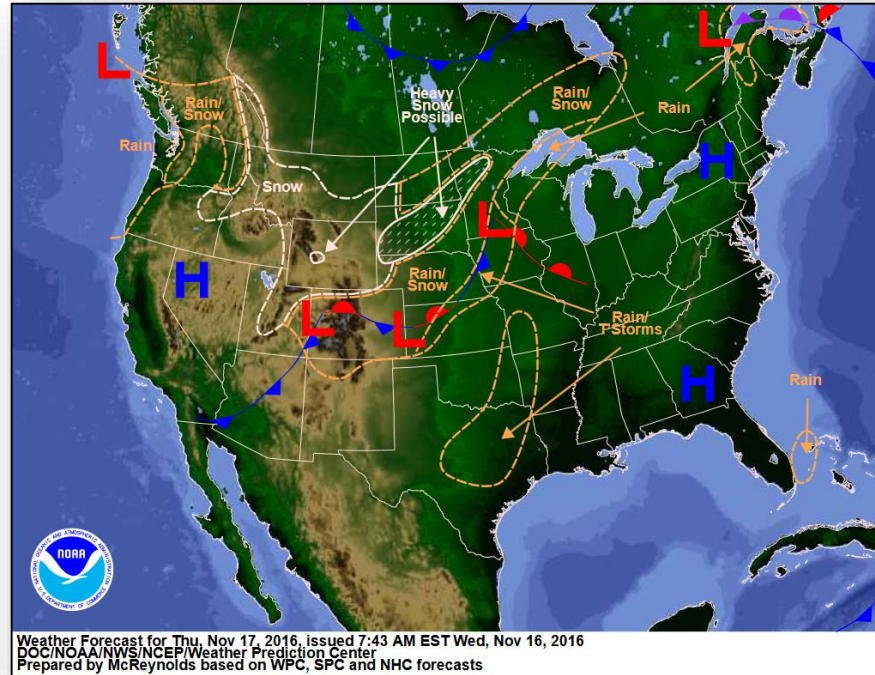

*Tomorrow*

# Active Watches and Warnings



FEMA

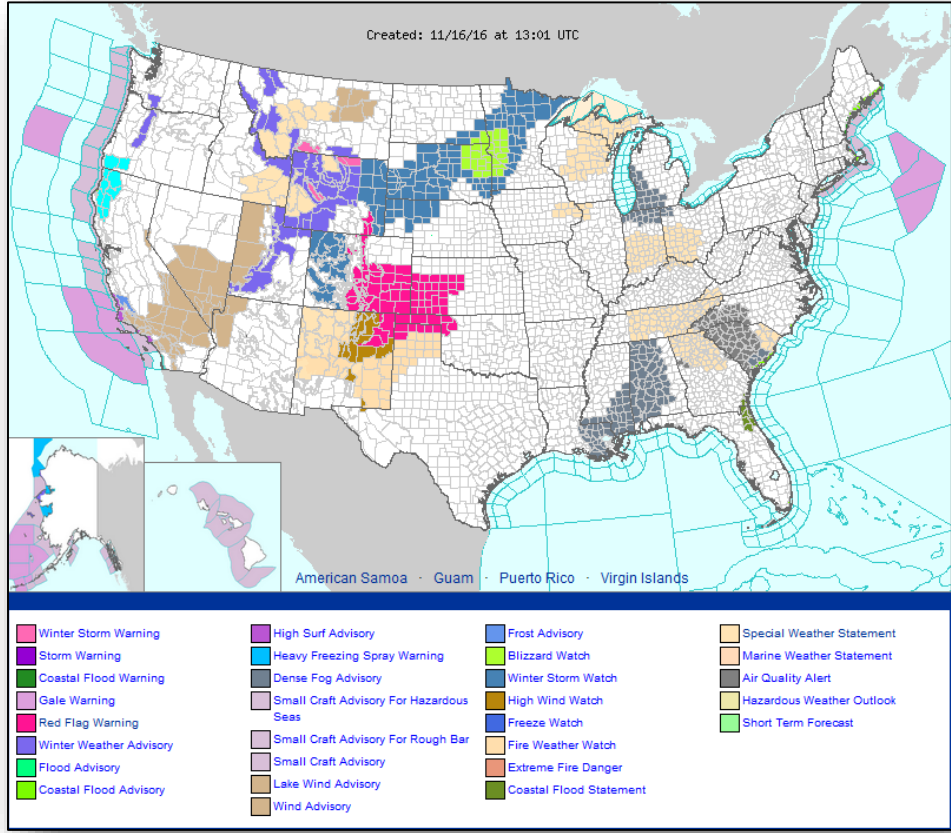

# Fire Weather Outlook

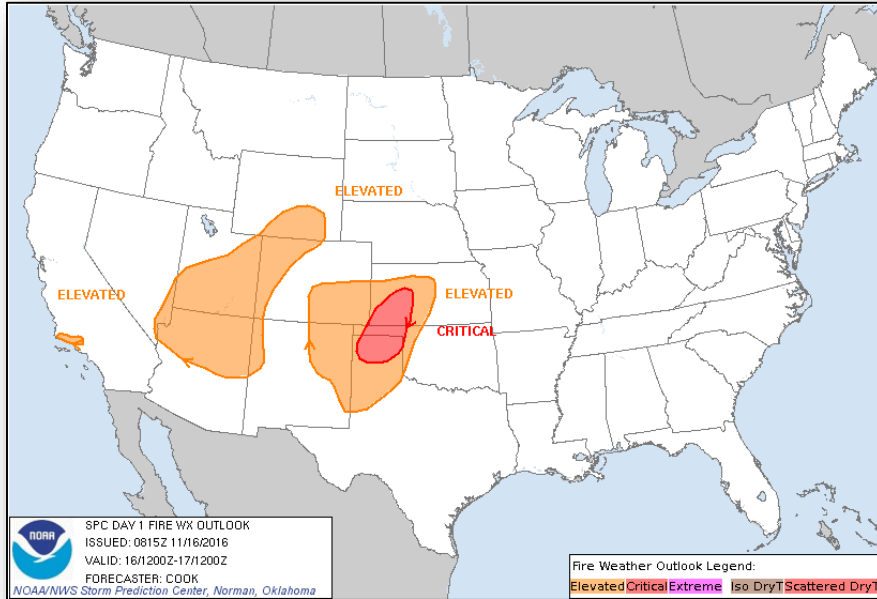

Day 1

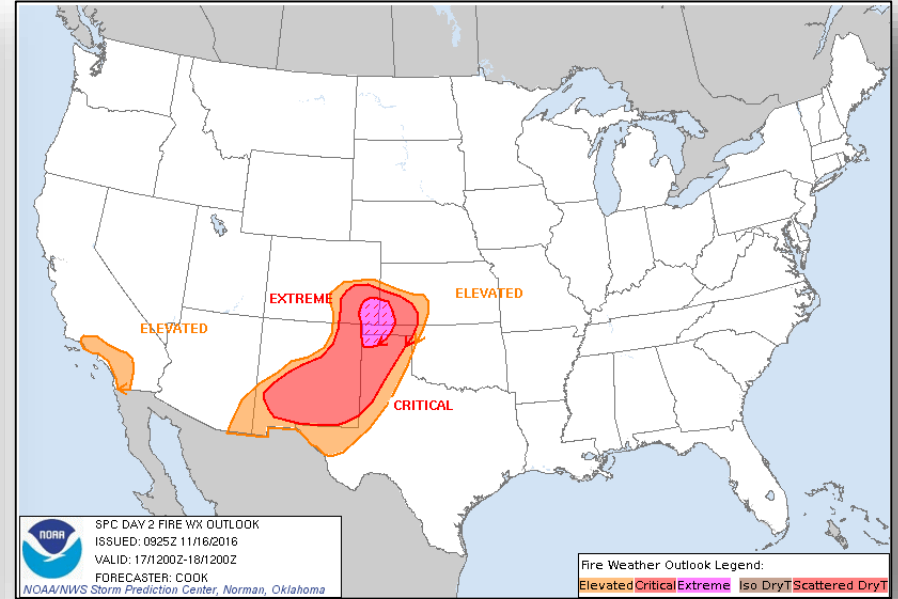

Day 2



# Precipitation Forecast – Days 1-3



FEMA

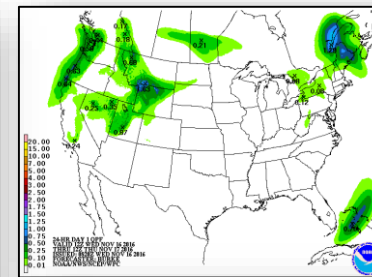
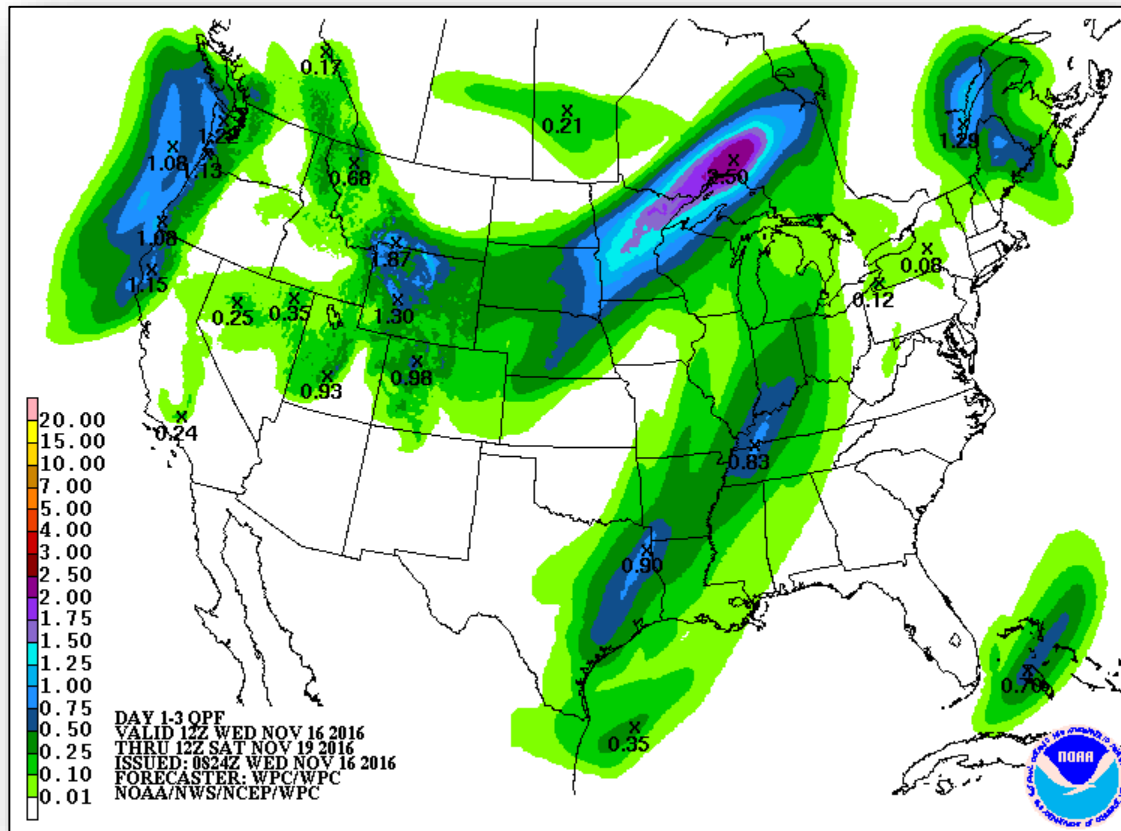

Day 1

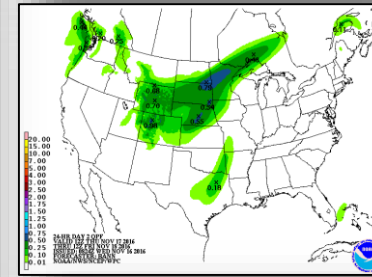

Day 2

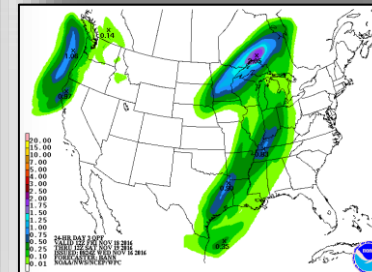

Day 3

# Forecast Snowfall



FEMA

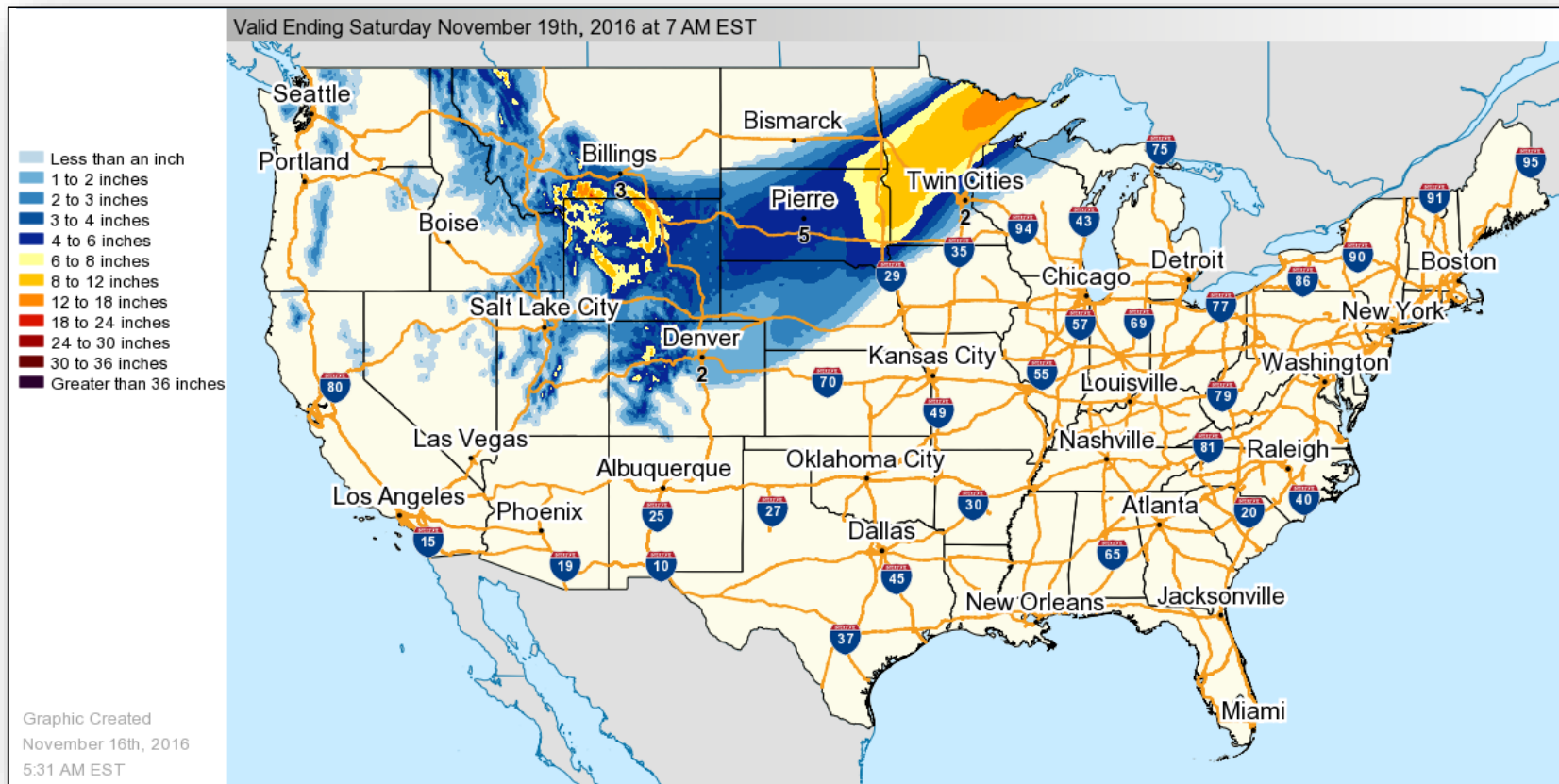

# Hazards Outlook – Nov 18 - 22



FEMA

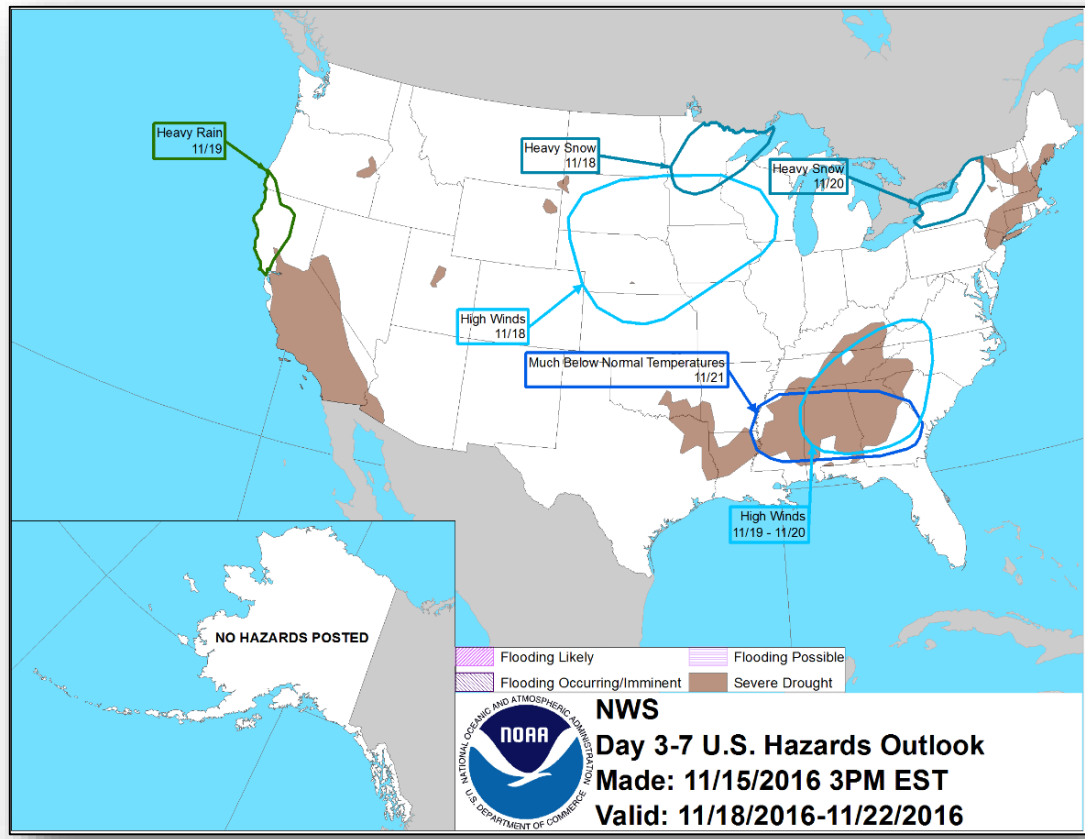

# Wildfire Summary



FEMA

Fire Name (Counties)	FMAG # (Approved Date)	Acres burned	% Contained	Evacuations (Residents)	Structures			Fatalities / Injuries
					Threatened	Damaged	Destroyed	
<b>Tennessee (1)</b>								
Smith Mountain Complex (Hamilton, Bledsoe & Sequatchie) <b>FINAL</b>	5160-FM-TN November 11, 2016	2,480	30-60%	Mandatory (15-30 homes)	330 homes	0	0	0 / 0
<b>North Carolina (1)</b>								
Party Rock (Rutherford & Buncombe)	5161-FM-NC November 11, 2016	4,480 (+736)	19% (+4)	Mandatory	1,050 (1,000 homes)	0	0	0 / 0
<b>South Carolina (1)</b>								
Pinnacle Mountain (Pickens)	5162-FM-SC November 12, 2016	2,765 (+453)	35% (+10)	Mandatory	700 (380 homes)	0	0	0 / 0
<b>Georgia (1)</b>								
Tatum Gulf (Dade)	5163-FM-GA November 13, 2016	1,600 (+100)	15% (+5)	Mandatory	272 (160 homes)	0	1 (+1)	0 / 0

# Joint Preliminary Damage Assessments



FEMA

Region	State / Location	Event	IA/PA	Number of Counties		Start – End
				Requested	Completed	
VII	KS	Severe Weather & Flooding October 6-8, 2016	PA	6	0	Canceled

# Disaster Requests & Declarations



**FEMA**

Declaration Requests in Process		Requests APPROVED (since last report)	Requests DENIED (since last report)
2	Date Requested	0	0
DE – DR Severe Storms and Flooding	October 27, 2016		
Navajo Nation – DR (Appeal) Flooding	November 9, 2016		

# Disaster Amendments



FEMA

Amendment	Effective Date	Action
Amendment No. 1 to FEMA-4287-DR-KS	November 15, 2016	<ul style="list-style-type: none"><li>• Adds 1 county for Public Assistance</li></ul>
Amendment No. 2 to FEMA-4291-DR-VA	November 15, 2016	<ul style="list-style-type: none"><li>• Adds 3 independent cities and 2 counties for PA</li><li>• Adds 3 independent cities for PA (already designated for IA)</li></ul>

# Open Field Offices

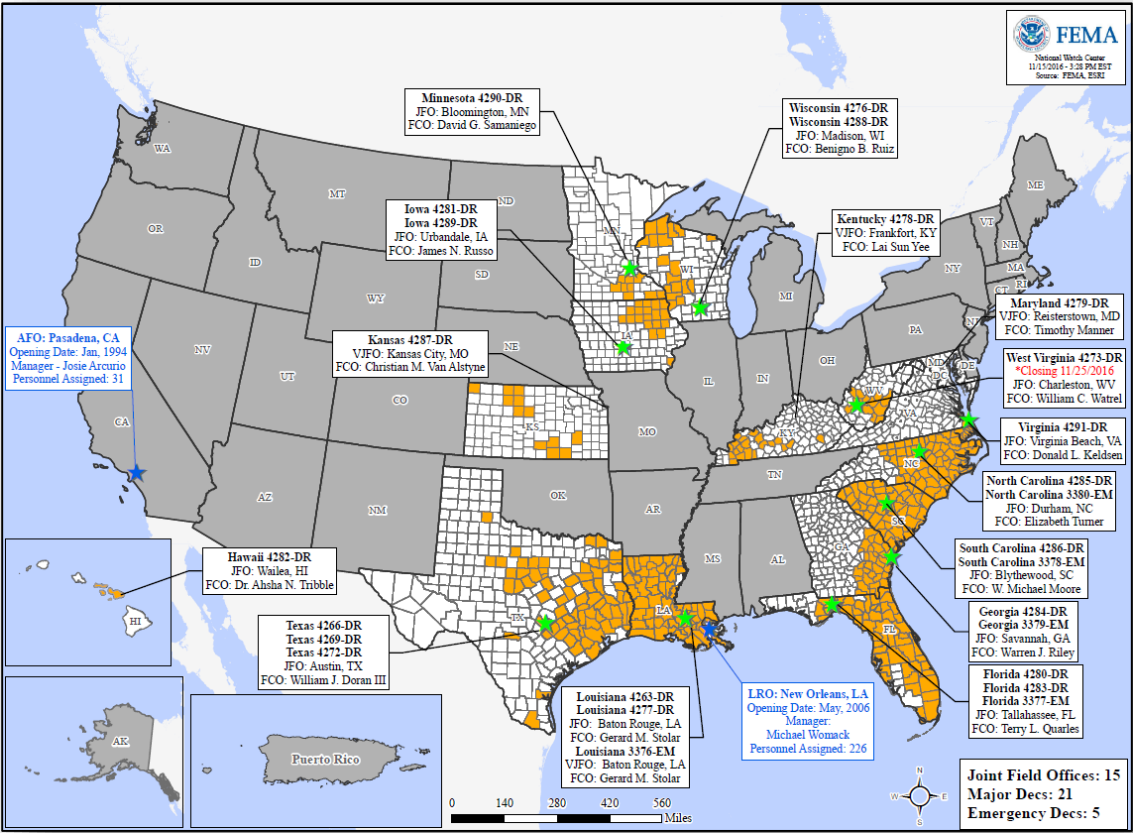



# Readiness – Deployable Teams and Assets



FEMA

Resource	Status	Total	FMC Available		Partially Available	Not Available	Detailed, Deployed, Activated	Comments	Rating Criteria
FCO		35	2	6%	0	2	31		OFDC Readiness: FCO Green Yellow Red Type 1 3+ 2 1 Type 2 4+ 3 2 Type 3 4+ 3 2
FDRC		10	3	30%	0	1	6		FDRC 3 2 1
US&R		28	28	100%	0	0	0		<ul style="list-style-type: none"> <li>Green = Available / FMC</li> <li>Yellow = Available / PMC</li> <li>Red = Out-of-Service</li> <li>Blue = Assigned / Deployed</li> </ul>
National IMAT		3	2	66%	0	0	1	East 2 to LA (DR-4277)	<ul style="list-style-type: none"> <li>Green: 3 available</li> <li>Yellow: 1-2 available</li> <li>Red: 0 avail (<i>Individual N-IMAT red if 50% of Section Chiefs and / or Team Leader is unavailable for deployment.</i>)</li> </ul>
Regional IMAT		13	4	31%	3	0	6	<p>Region VI-2 (Reconstituting through Nov 30)</p> <p>Region VIII (Reconstituting through Nov 28)</p> <p>Region IX-2 (Reconstituting through Nov 18)</p> <p><b>Deployed:</b></p> <p>Region I to NC (DR-4285)</p> <p>Region III to VA (DR-4291)</p> <p>Region IV-1 to NC (DR-4285)</p> <p>Region IV-2 to FL (DR-4280/4283)</p> <p>Region V to MN (DR-4290)</p> <p>Region VII to IA (DR-4281)</p>	<ul style="list-style-type: none"> <li>Green: &gt;6 teams available</li> <li>Yellow: 4 - 6 teams available</li> <li>Red: &lt; 4 teams available</li> </ul> <p><i>R-IMAT also red if TL Ops / Log Chief is unavailable &amp; has no qualified replacement</i></p>
MERS		18	13	72%	0	0	5	<p><b>Assets are supporting:</b></p> <p>FL (DR-4283), GA (DR-4284), NC (DR-4285), MN (DR-4290), VA (DR-4291)</p>	<ul style="list-style-type: none"> <li>Green = &gt;66% available</li> <li>Yellow = 33% to 66% available</li> <li>Red = &lt;33% available</li> </ul>

# Readiness – National and Regional Teams



FEMA

Resource	Status	Total	FMC Available		Partially Available	Not Available	Status	Comments	Rating Criteria
NWC	Green	5	5	100%	0	0	Watch/ Steady State		<ul style="list-style-type: none"> <li>• Green = FMC</li> <li>• Yellow = PMC</li> <li>• Red = NMC</li> </ul>
NRCC	Green	2	2	100%	0	0	Not Activated		
HLT	Green	1	1	100%	0	0	Activated		
RRCCs	Green	10	10	100%	0	0	Not Activated		
RWCs/MOCs	Green	10	10	100%	0	0	Watch/ Steady State		



# FEMA

**FEMA's mission is to support our citizens and first responders to ensure that as a nation we work together to build, sustain, and improve our capability to prepare for, protect against, respond to, recover from, and mitigate all hazards.**