



# **FEMA**

## **Daily Operations Briefing**

**Tuesday, November 15, 2016**

**8:30 a.m. EST**

# Significant Activity – Nov 14 -15



## **Significant Events:**

- Wildfires- North Carolina, South Carolina, Georgia & Tennessee

## **Tropical Activity:**

- Atlantic – Disturbance 1 – Low (10%)
- Eastern Pacific – Tropical cyclone activity not expected next 48 hours; Tropical Depression Tina - FINAL
- Central Pacific – No tropical cyclones expected through early Thursday morning
- Western Pacific – No activity affecting U.S. territories

## **Significant Weather:**

- Rain and thunderstorms – Pacific Northwest; Lower Mississippi Valley/Southeast; New England
- Rain and snow – Northern Intermountain to Northern Plains, northern CA and Central Great Basin
- Rain – northern and central CA; Upper Mississippi Valley to Great Lakes; Northeast
- Red Flag Warnings – WY
- Elevated Fire Weather areas – WY
- Space Weather – Past 24 hours: none observed; next 24 hours: non predicted

## **Declaration Activity:**

- Amendment No. 1 to FEMA-3378-EM-SC
- Amendment No. 7 to FEMA-4286-DR-SC
- Amendment No. 1 to FEMA-3380-EM-NC
- Amendment No. 14 to FEMA-4285-DR-NC

# Tropical Outlook – Atlantic



## Disturbance 1 (as of 7:00 a.m. EST)

- Located over southwestern Caribbean Sea
- Environmental conditions expected to be conducive for slow development next several days
- Tropical depression likely to form by late this week or over the weekend
- Formation chance through 48 hours: Low (10%)
- Formation chance through 5 days: High (80%)

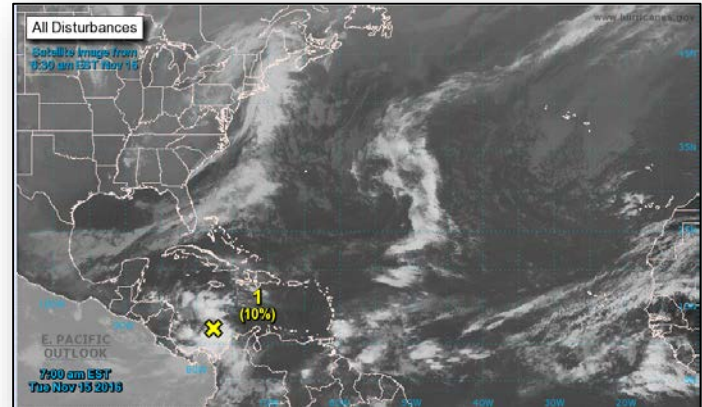

# Tropical Outlook – Eastern Pacific



FEMA

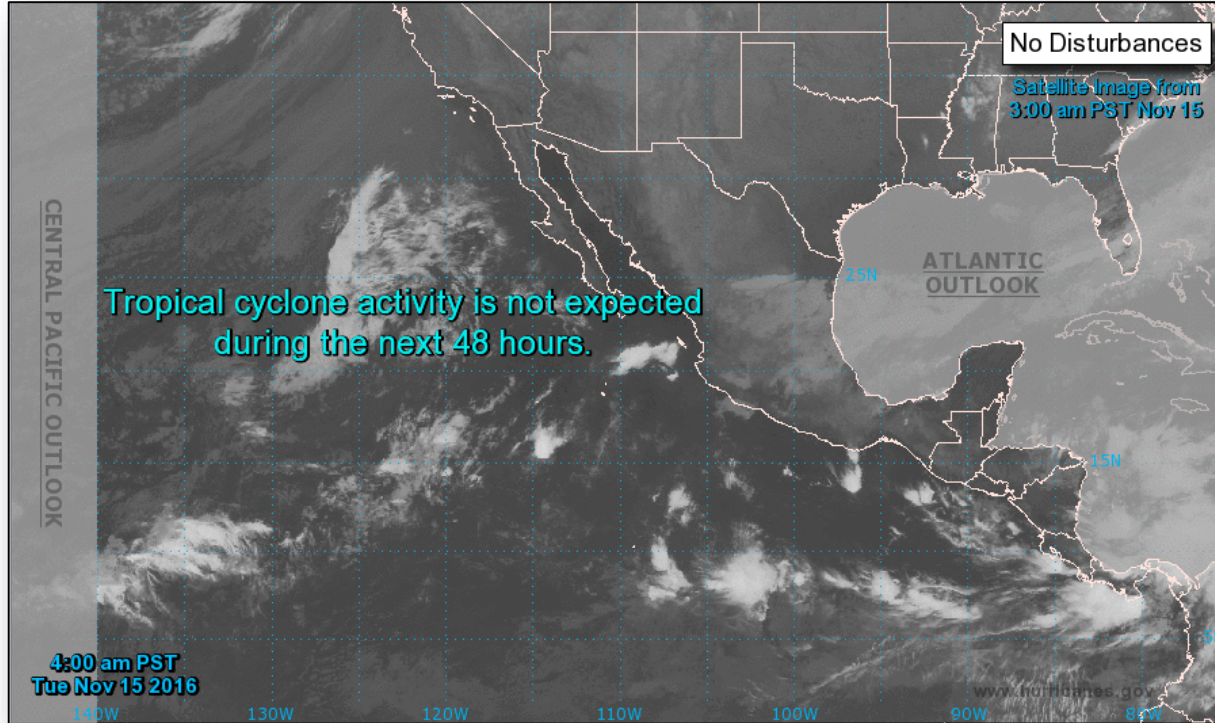

# Tropical Outlook – Central Pacific



FEMA

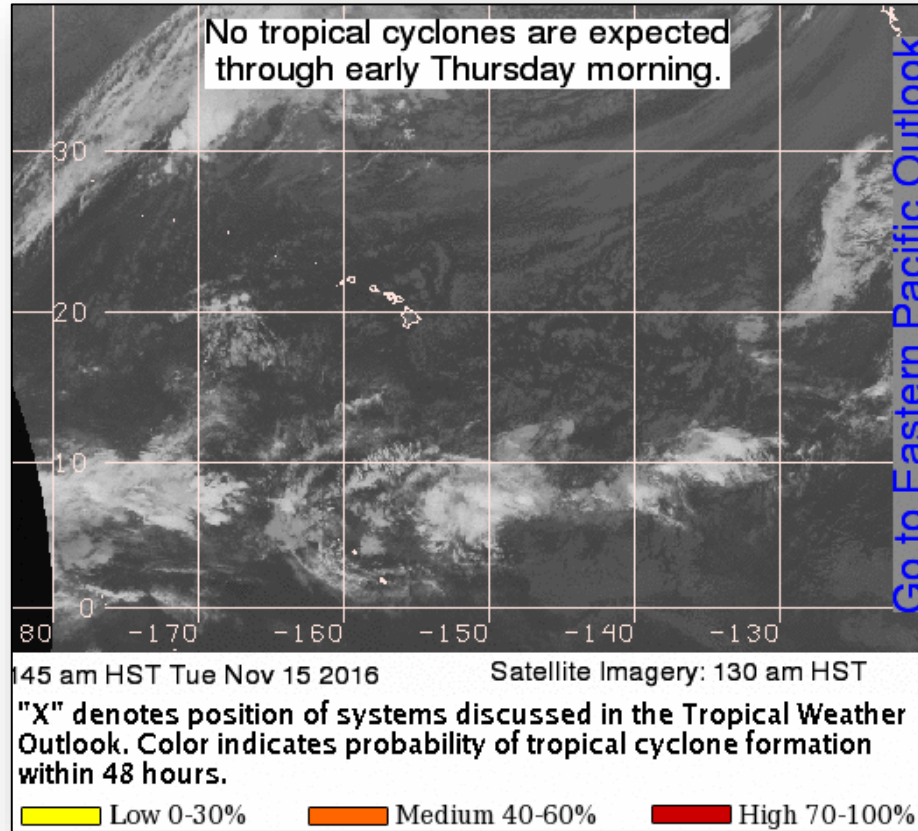



# National Weather Forecast



FEMA

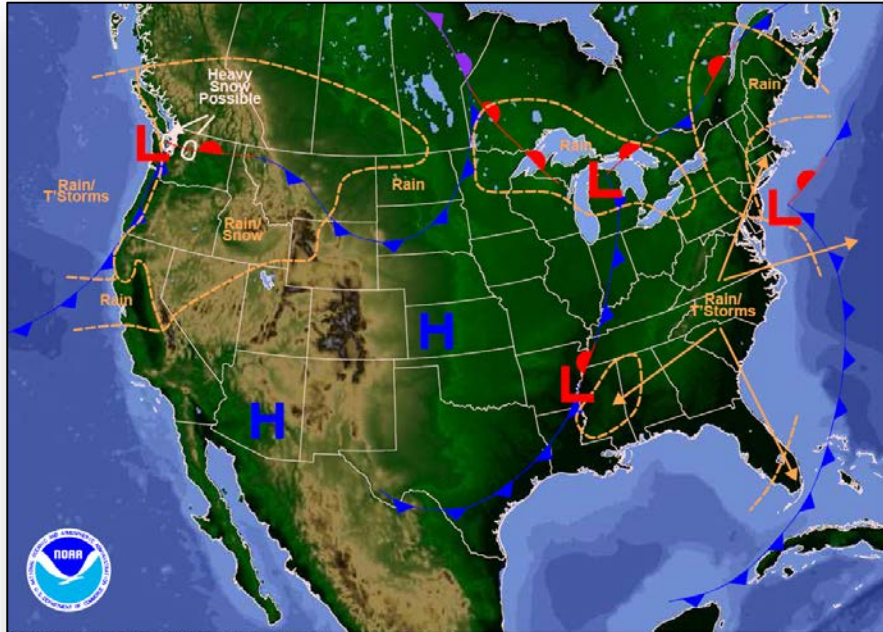

Weather Forecast for Tue, Nov 15, 2016, issued 4:44 AM EST  
DOC/NOAA/NWS/NCEP/Weather Prediction Center  
Prepared by McReynolds based on WPC, SPC and NHC forecasts

*Today*

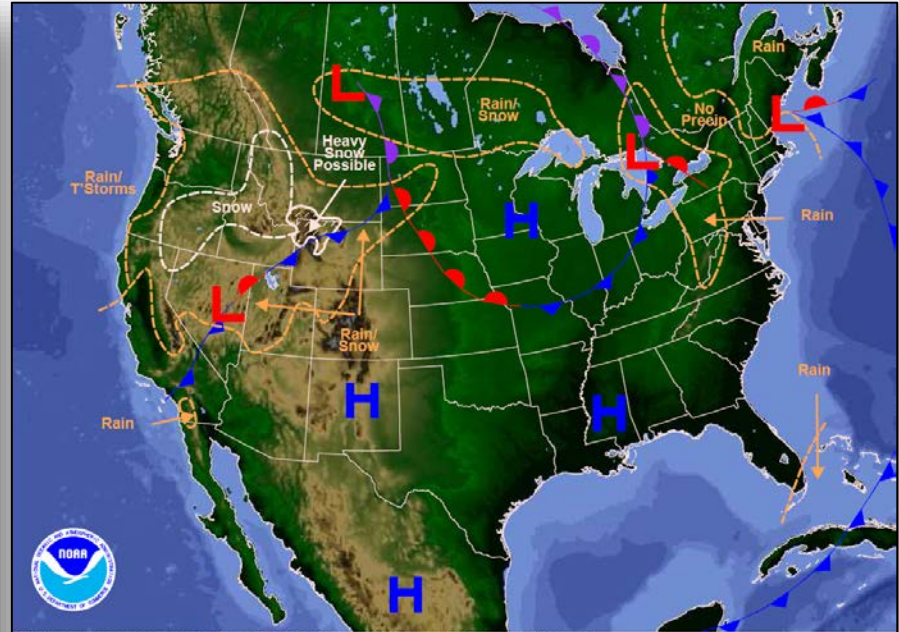

Weather Forecast for Wed, Nov 16, 2016, issued 4:49 AM EST Tue, Nov 15, 2016  
DOC/NOAA/NWS/NCEP/Weather Prediction Center  
Prepared by McReynolds based on WPC, SPC and NHC forecasts

*Tomorrow*

# Fire Weather Outlook

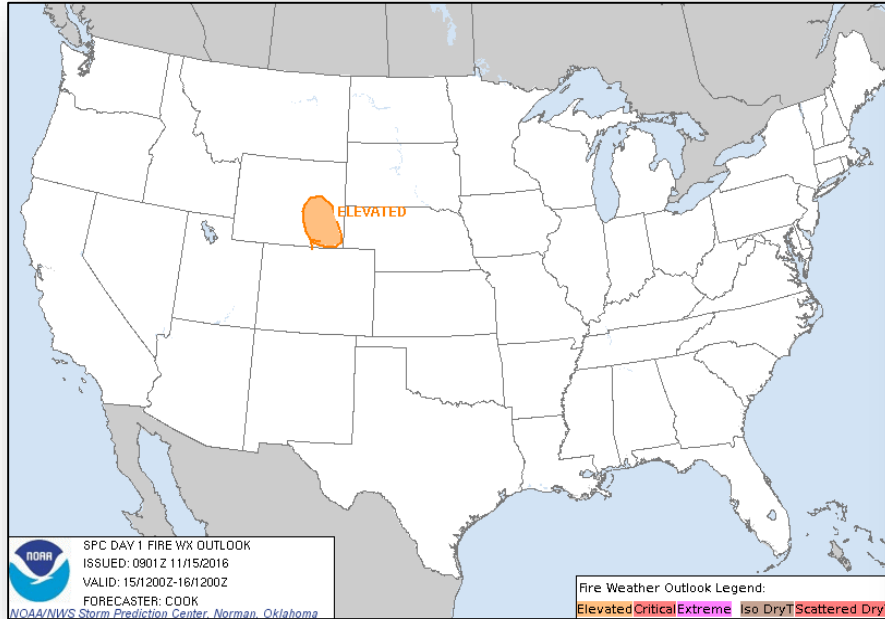

Day 1

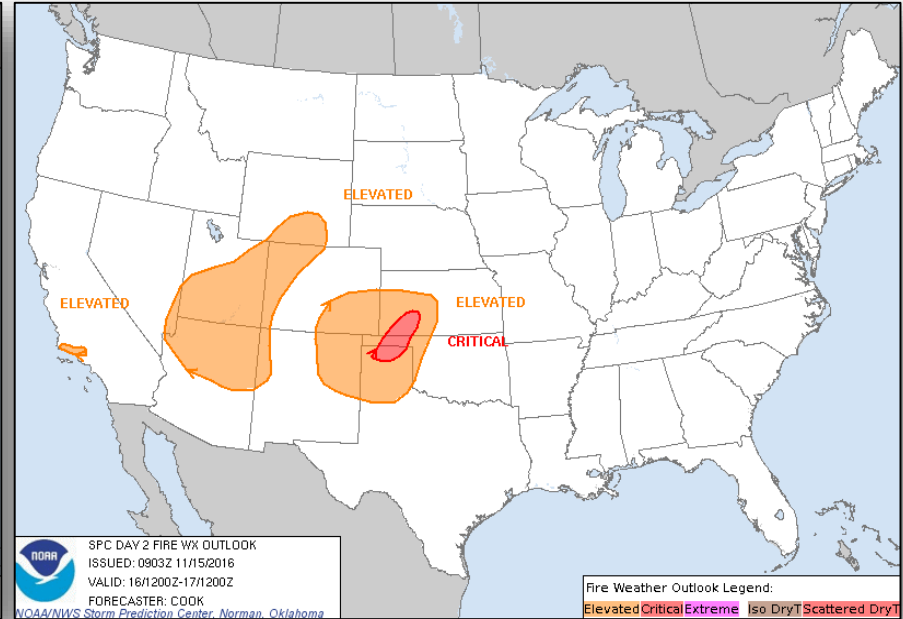

Day 2

# Precipitation Forecast – Days 1-3



FEMA

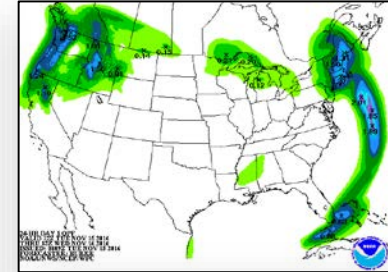
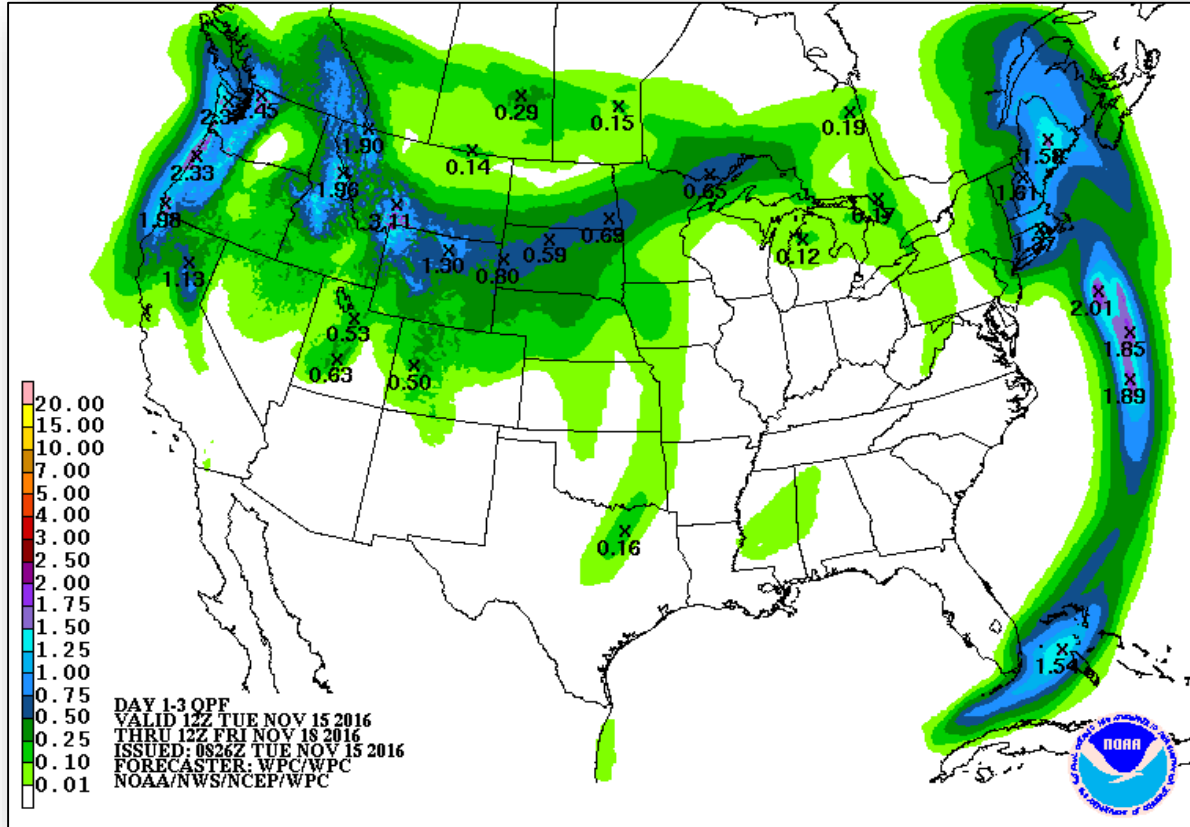

Day 1

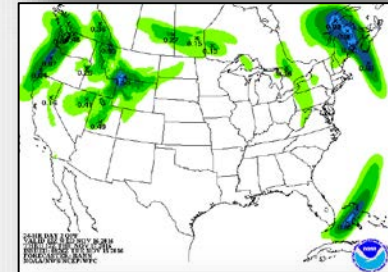

Day 2

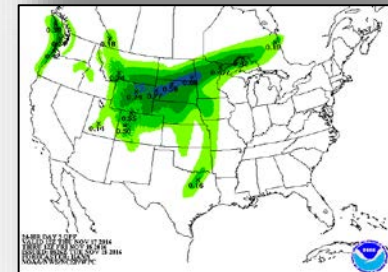

Day 3



# Hazards Outlook – Nov 17-21



FEMA

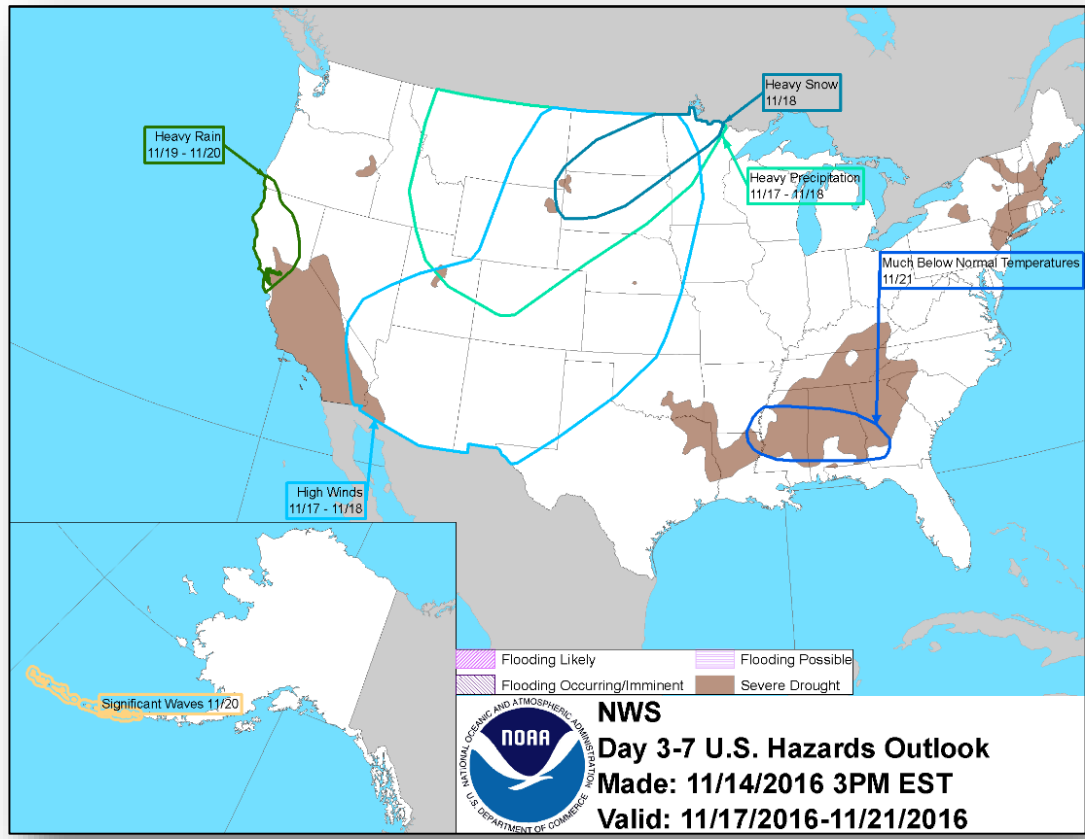

# Wildfire Summary



FEMA

Fire Name (Counties)	FMAG # (Approved Date)	Acres burned	% Contained	Evacuations (Residents)	Structures			Fatalities / Injuries
					Threatened	Damaged	Destroyed	
<b>Tennessee (1)</b>								
Smith Mountain Complex (Hamilton, Bledsoe & Sequatchie)	5160-FM-TN November 11, 2016	2,480	30-60%	Mandatory (15-30 homes)	330 homes (-70)	0	0	0 / 0
<b>North Carolina (1)</b>								
Party Rock (Rutherford & Buncombe)	5161-FM-NC November 11, 2016	3,744 (+287)	15%	Mandatory	1,050 (1,000 homes)	0	0	0 / 0
<b>South Carolina (1)</b>								
Pinnacle Mountain (Pickens)	5162-FM-SC November 12, 2016	2,312 (+132)	25% (+5)	Lifted	709 (380 homes) (+200 homes)	0	0	0 / 0
<b>Georgia (1)</b>								
Tatum Gulf (Dade)	5163-FM-GA November 13, 2016	1,500 (+175)	10%	Mandatory	272 (160 homes)	0	0	0 / 0

# Joint Preliminary Damage Assessments



FEMA

Region	State / Location	Event	IA/PA	Number of Counties		Start – End
				Requested	Completed	
III	PA	Severe Storms and Flooding October 20, 2016	PA	4	4	11/9 – 11/14
VI	OK	Earthquake November 6, 2016	IA	1	1	11/10 – 11/11
VII	KS	Severe Weather & Flooding October 6-8, 2016	PA	6	0	11/14 – TBD

# Disaster Requests & Declarations



FEMA

Declaration Requests in Process		Requests APPROVED (since last report)	Requests DENIED (since last report)
2	Date Requested	0	0
DE – DR Severe Storms and Flooding	October 27, 2016		
Navajo Nation – DR (Appeal) Flooding	November 9, 2016		

# Disaster Amendments



FEMA

Amendment	Effective Date	Action
Amendment No. 1 to FEMA-3378-EM-SC	October 30, 2016	Closes the incident period effective October 30, 2016
Amendment No. 7 to FEMA-4286-DR-SC	October 30, 2016	Closes the incident period effective October 30, 2016
Amendment No. 1 to FEMA-3380-EM-NC	October 24, 2016	Closes the incident period effective October 24, 2016
Amendment No. 14 to FEMA-4285-DR-NC	October 24, 2016	Closes the incident period effective October 24, 2016



# Open Field Offices



FEMA

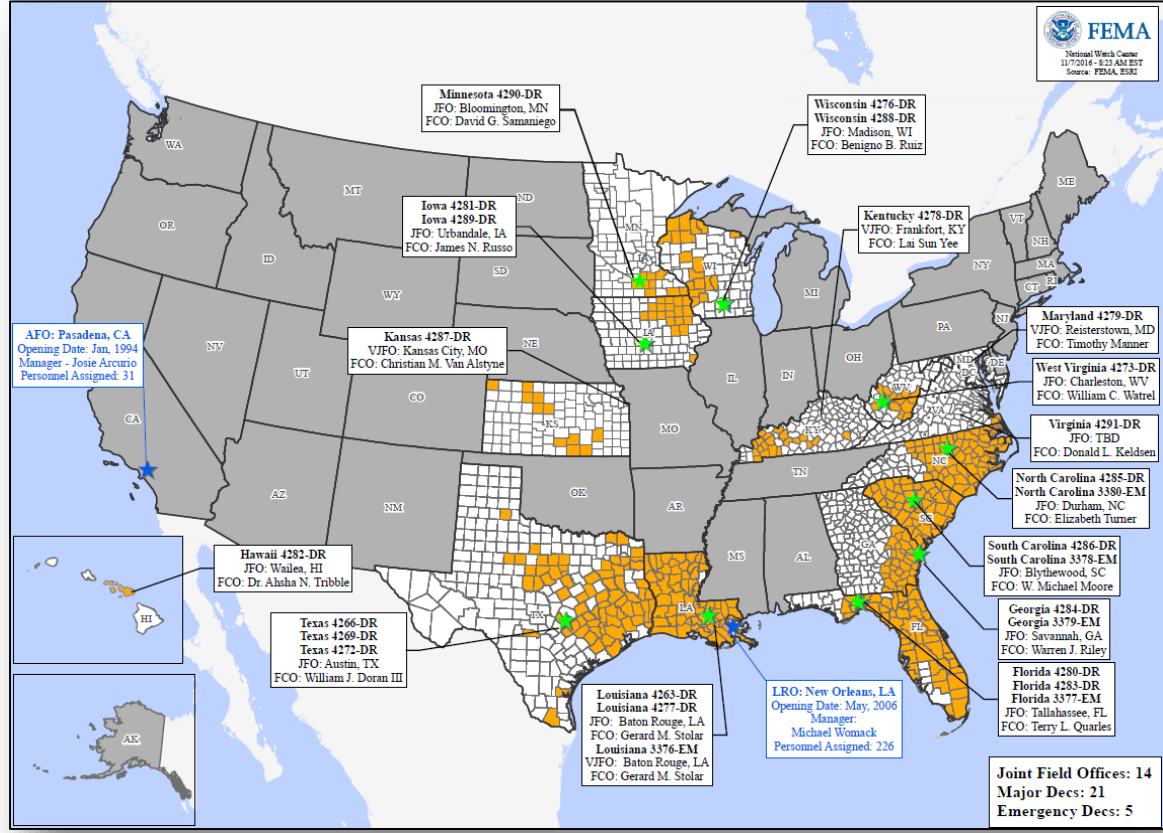

# Readiness – Deployable Teams and Assets



FEMA

Resource	Status	Total	FMC Available		Partially Available	Not Available	Detailed, Deployed, Activated	Comments	Rating Criteria
FCO		35	4	11%	0	2	29		OFDC Readiness: FCO   Green   Yellow   Red Type 1   3+   2   1 Type 2   4+   3   2 Type 3   4+   3   2  FDRC   3   2   1  • Green = Available / FMC • Yellow = Available / PMC • Red = Out-of-Service • Blue = Assigned / Deployed
FDRC		10	3	30%	0	1	6		
US&R		28	28	100%	0	0	0		
National IMAT		3	2	66%	0	0	1	East 2 to LA (DR-4277)	• Green: 3 available • Yellow: 1-2 available • Red: 0 avail ( <i>Individual N-IMAT red if 50% of Section Chiefs and / or Team Leader is unavailable for deployment.</i> )
Regional IMAT		13	5	31%	2	0	6	Region VIII (Reconstituting through Nov 28) Region IX-2 (Reconstituting through Nov 18) <b>Deployed:</b> Region I to NC (DR-4285) Region III to VA (DR-4291) Region IV-1 to NC (DR-4285) Region IV-2 to FL (DR-4280/4283) Region V to MN (DR-4290) Region VII to IA (DR-4281)	• Green: >6 teams available • Yellow: 4 - 6 teams available • Red: < 4 teams available  <i>R-IMAT also red if TL Ops / Log Chief is unavailable &amp; has no qualified replacement</i>
MERS		18	13	72%	0	0	5	<b>Assets are supporting:</b> FL (DR-4283), GA (DR-4284), NC (DR-4285), MN (DR-4290), VA (DR-4291)	• Green = >66% available • Yellow = 33% to 66% available • Red = <33% available

# MERS Availability Summary



FEMA

Legend	> 66%	< 66% & > 33%	< 33%
	Personnel Availability	Equipment Availability	% Deployed
Bothell MERS	77%	100%	17%
Denton MERS	60%	69%	32%
Denver MERS	81%	87%	15%
Frederick MERS	64%	100%	23%
Maynard MERS	78%	100%	0%
Thomasville MERS	33%	100%	63%
<i>Disaster Emergency Communications Division</i>			
Overall MERS Availability	63%	93%	28%

# Readiness – National and Regional Teams



FEMA

Resource	Status	Total	FMC Available		Partially Available	Not Available	Status	Comments	Rating Criteria
NWC	Green	5	5	100%	0	0	Watch/ Steady State		<ul style="list-style-type: none"> <li>• Green = FMC</li> <li>• Yellow = PMC</li> <li>• Red = NMC</li> </ul>
NRCC	Green	2	2	100%	0	0	Not Activated		
HLT	Green	1	1	100%	0	0	Activated		
RRCCs	Green	10	10	100%	0	0	Not Activated		
RWCs/MOCs	Green	10	10	100%	0	0	Watch/ Steady State		

# Public Assistance Grant Program



PA Project Worksheets Obligated in past week, as of 11/14/16 at 1500 EDT										
PA Category	Emergency Work		Permanent Work					H - Fire Management	Z - State Management	Total
	A - Debris Removal	B - Protective Measures	C - Roads & Bridges	D - Water Control Facilities	E - Public Buildings	F - Public Utilities	G - Recreational or Other			
Number Of PWs Obligated	20	79	70	3	34	21	12	2	4	245
Federal Share Obligated	\$832,870	\$6,649,430	\$4,866,666	\$65,389	\$1,233,386	\$6,060,125	\$1,135,036	\$999,152	\$1,177,438	\$23,019,492

## Public Assistance Obligated per Category In the Past 2 Weeks – 10/31/2016 through 11/14/2016

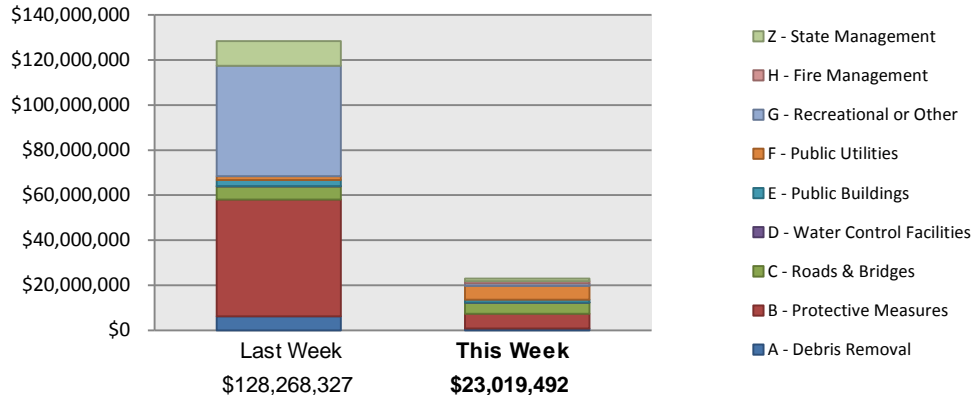

## PA Highlights

- None at this time.



# Direct Housing



FEMA

**Total Households in FEMA Direct Housing per State**  
 Past Year per Week, 11/16/2015 – 11/14/2016, There are currently **1,559** Households  
 Occupying **1,559** Temporary Units

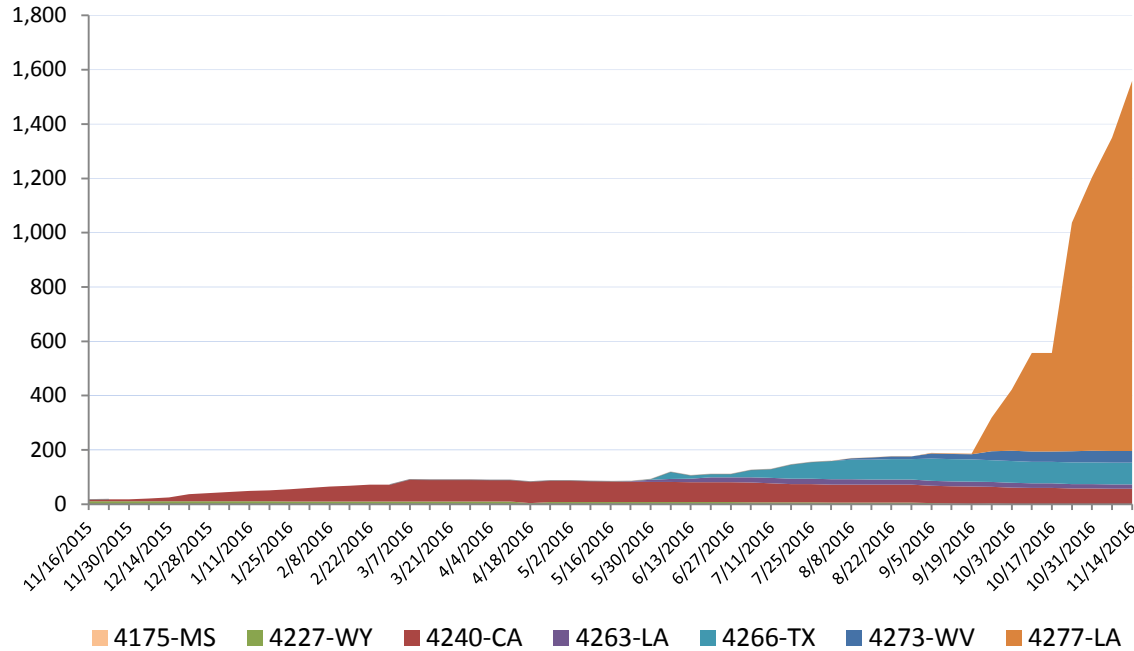

DR	IA Declaration Date	Program End Date	Current # of Households in Direct Housing (Weekly Change)
4240-CA	9/22/2015	<b>3/22/2017</b>	<b>57 ( )</b>
4263-LA	3/13/2016	<b>9/13/2017</b>	<b>16 ( )</b>
4266-TX	3/19/2016	<b>9/19/2017</b>	<b>80 ( )</b>
4273-WV	6/25/2016	<b>12/26/2017</b>	<b>43 ( )</b>
4277-LA	8/14/2016	<b>2/14/2018</b>	<b>1363 (+209)</b>

**States with Currently Occupied Units**

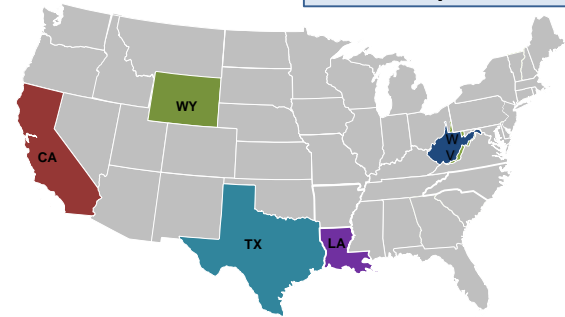

# NPSC Activity



## NPSC Call Activity in the Past Week 11/06/2016 through 11/12/2016

Call Type	Projected Calls	Actual Calls	Average Speed of Answer	Maximum Delay Time
<b>Registration Intake:</b>	9,899	2,157	:16	11:54
<b>Helpline:</b>	40,512	11,865	:61	6:30
<b>Combined:</b>	<b>50,411</b>	<b>14,022</b>	<b>:54</b>	<b>6:30</b>

## NPSC Call Forecasting and Actual Calls Over the Past 4 Weeks 10/16/2016 through 11/12/2016

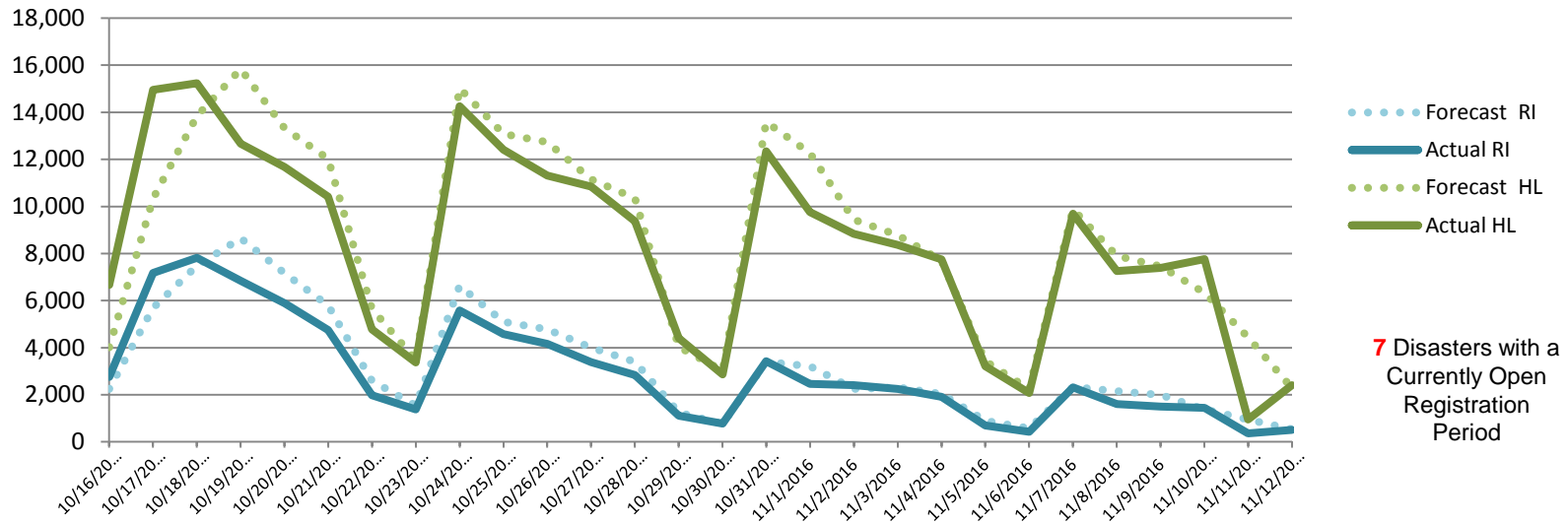

# Individual Assistance Activity



Individuals and Households Program Activity As Of: 11/14/16				
	In Past 7 Days		Cumulative	
	Applicants Approved	Amount Approved	Applicants Approved	Amount Approved
<b>4277-LA</b>	Declared 08-14-2016	End Of Reg Period 11-14-2016		
Housing Assistance	726	\$2,617,803.34	72,114	\$574,574,165.85
Other Needs Assistance	564	\$2,397,792.50	40,501	\$149,398,792.73
<b>Total IHP</b>	<b>\$5,015,595.84</b>		<b>\$723,972,958.58</b>	
<b>Average IHP</b>			<b>\$8,865</b>	
<b>Total Max Grants</b>			<b>2818</b>	
<b>4280-FL</b>	Declared 09-28-2016	End Of Reg Period 11-28-2016		
Housing Assistance	116	\$460,149.91	1,402	\$5,408,371.70
Other Needs Assistance	69	\$107,074.93	653	\$1,253,511.52
<b>Total IHP</b>	<b>\$567,224.84</b>		<b>\$6,661,883.22</b>	
<b>Average IHP</b>			<b>\$4,128</b>	
<b>Total Max Grants</b>			<b>2</b>	
<b>4283-FL</b>	Declared 10-08-2016	End Of Reg Period 12-16-2016		
Housing Assistance	442	\$1,006,732.51	4,325	\$13,112,868.50
Other Needs Assistance	179	\$212,137.42	1,899	\$2,023,092.82
<b>Total IHP</b>	<b>\$1,218,869.93</b>		<b>\$15,135,961.32</b>	
<b>Average IHP</b>			<b>\$2,881</b>	
<b>Total Max Grants</b>			<b>11</b>	
<b>4284-GA</b>	Declared 10-08-2016	End Of Reg Period 12-16-2016		
Housing Assistance	110	\$262,768.15	1,168	\$3,954,731.04
Other Needs Assistance	63	\$88,032.27	762	\$937,609.40
<b>Total IHP</b>	<b>\$350,800.42</b>		<b>\$4,892,340.44</b>	
<b>Average IHP</b>			<b>\$3,112</b>	
<b>Total Max Grants</b>			<b>14</b>	
<b>4285-NC</b>	Declared 10-10-2016	End Of Reg Period 12-09-2016		
Housing Assistance	1,292	\$3,685,691.18	15,903	\$51,478,370.80
Other Needs Assistance	878	\$1,602,446.94	14,681	\$20,574,888.68
<b>Total IHP</b>	<b>\$5,288,138.12</b>		<b>\$72,053,259.48</b>	
<b>Average IHP</b>			<b>\$3,064</b>	
<b>Total Max Grants</b>			<b>106</b>	
<b>4286-SC</b>	Declared 10-11-2016	End Of Reg Period 12-13-2016		
Housing Assistance	780	\$1,961,233.29	7,039	\$24,364,164.84
Other Needs Assistance	1,723	\$1,148,794.68	4,030	\$4,802,802.71
<b>Total IHP</b>	<b>\$3,110,027.97</b>		<b>\$29,166,967.55</b>	
<b>Average IHP</b>			<b>\$3,185</b>	
<b>Total Max Grants</b>			<b>39</b>	
<b>4291-VA</b>	Declared 11-02-2016	End Of Reg Period 01-03-2017		
Housing Assistance	651	\$2,520,726.01	881	\$3,628,687.05
Other Needs Assistance	169	\$252,792.67	224	\$338,136.82
<b>Total IHP</b>	<b>\$2,773,518.68</b>		<b>\$3,966,823.87</b>	
<b>Average IHP</b>			<b>\$4,284</b>	
<b>Total Max Grants</b>			<b>2</b>	
<b>Total IHP Approved in Past Week</b>	<b>\$18,595,982.98</b>			

Open Registration Period

**IHP Approved per Category in the Past 2 Weeks – 10/31/2016 through 11/14/2016**

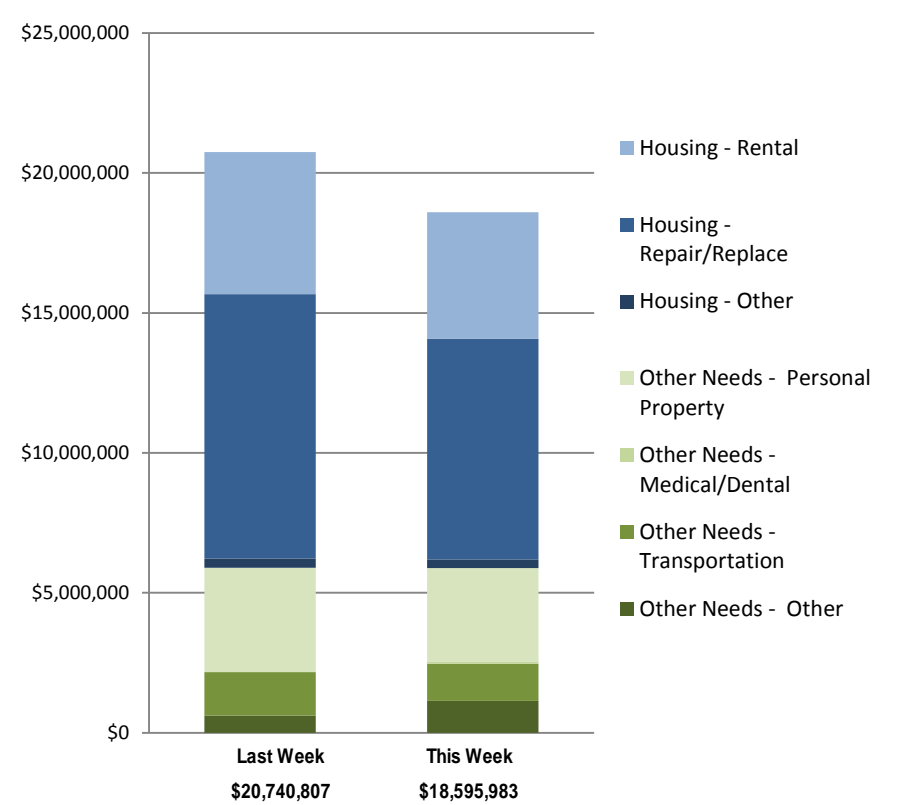



# FEMA

**FEMA's mission is to support our citizens and first responders to ensure that as a nation we work together to build, sustain, and improve our capability to prepare for, protect against, respond to, recover from, and mitigate all hazards.**