



# **FEMA**

## **Daily Operations Briefing**

**Thursday, November 10, 2016**

**8:30 a.m. EST**

# Significant Activity – Nov 9-10



**Significant Events:** None

**Tropical Activity:**

- Atlantic – Tropical cyclone activity is not expected during the next 48 hours
- Eastern Pacific – Disturbance 1 Low (20%)
- Central Pacific – No tropical cyclones expected through Saturday morning
- Western Pacific – No activity threatening U.S. interests

**Significant Weather:**

- Red Flags Warnings – CA
- Space Weather – Past 24 hours: none observed; next 24 hours: none expected

**Earthquake Activity:** No significant activity

**Declaration Activity:**

- FMAG Approved: FEMA-5159-FM-TN (Flipper Bend Fire)

# Tropical Outlook – Atlantic



FEMA



# Tropical Outlook – Eastern Pacific



## Disturbance 1

- Located 500 miles SSW of Manzanillo, Mexico
- Moving NW then N at 5-10 mph
- Any development should be slow to occur
- Formation chance through 48 hours: Low (20%)
- Formation chance through 5 days: Low (30%)

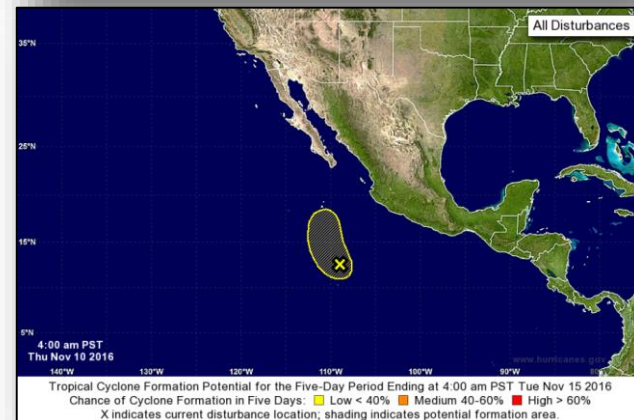
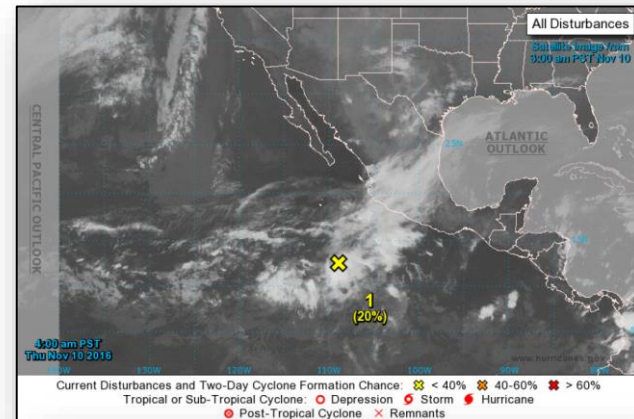

# Tropical Outlook – Central Pacific



FEMA

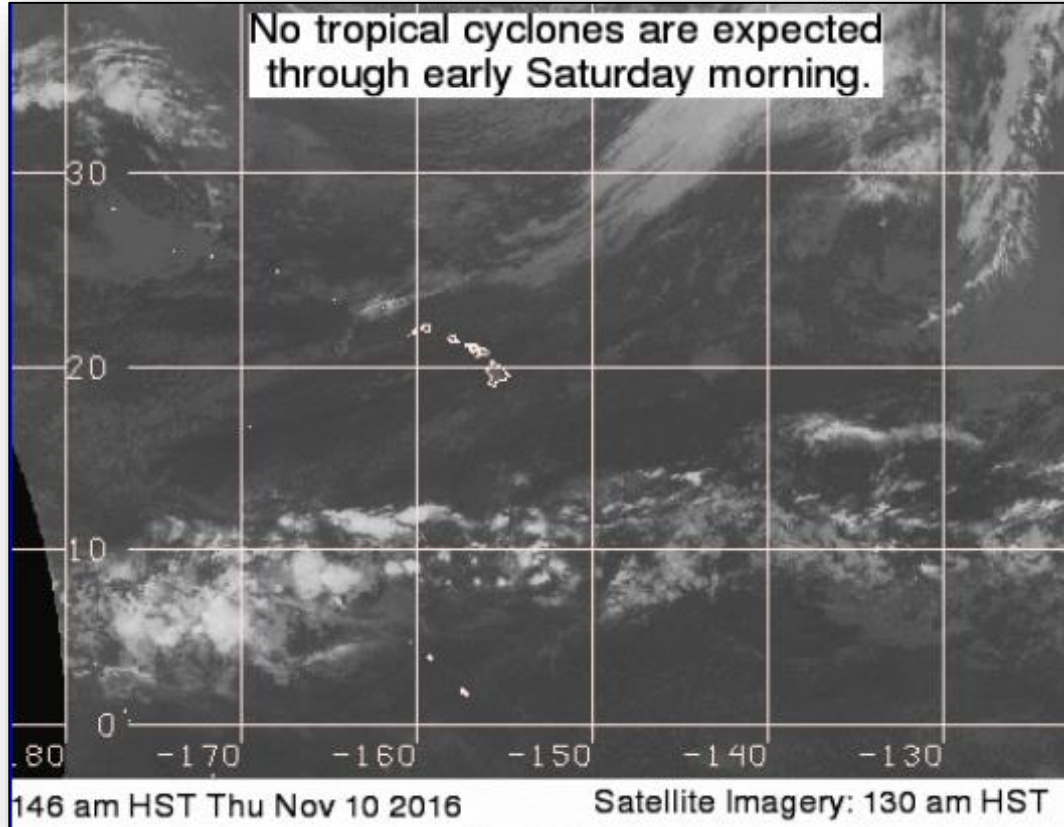



# National Weather Forecast

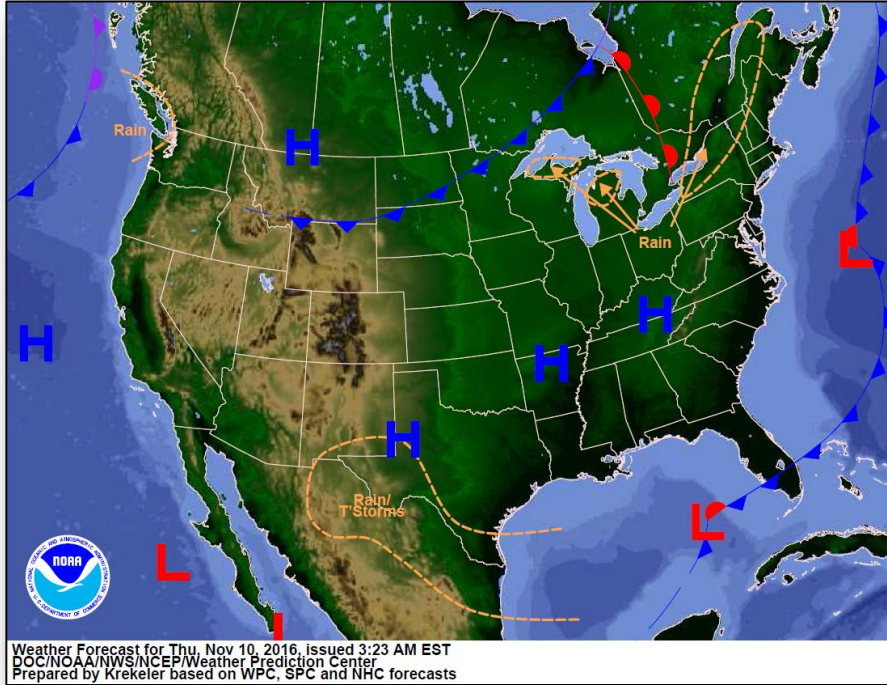

*Today*

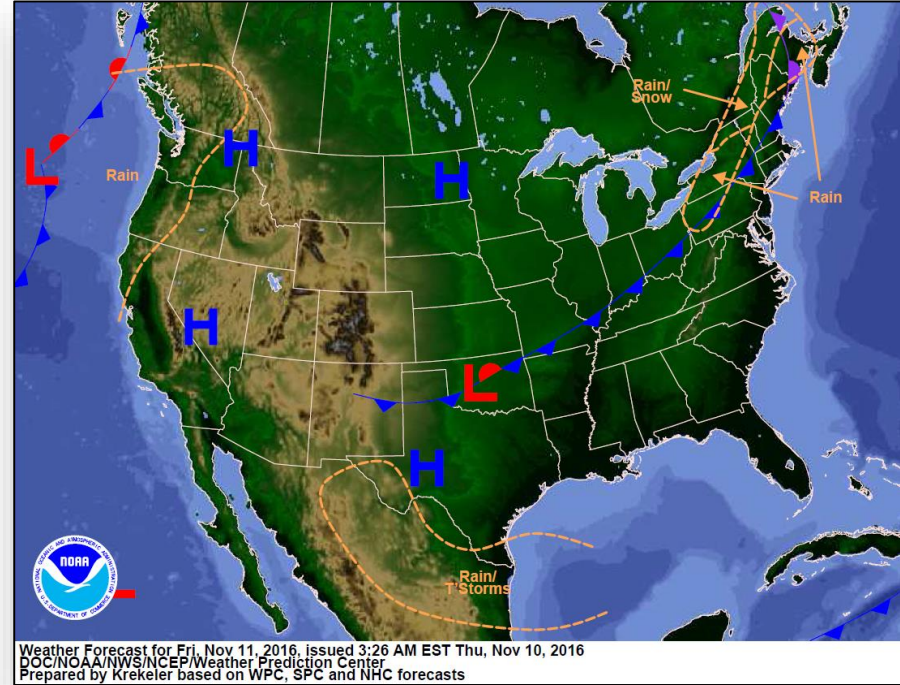

*Tomorrow*

# Precipitation Forecast – Days 1-3



FEMA

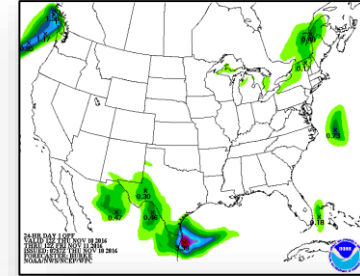
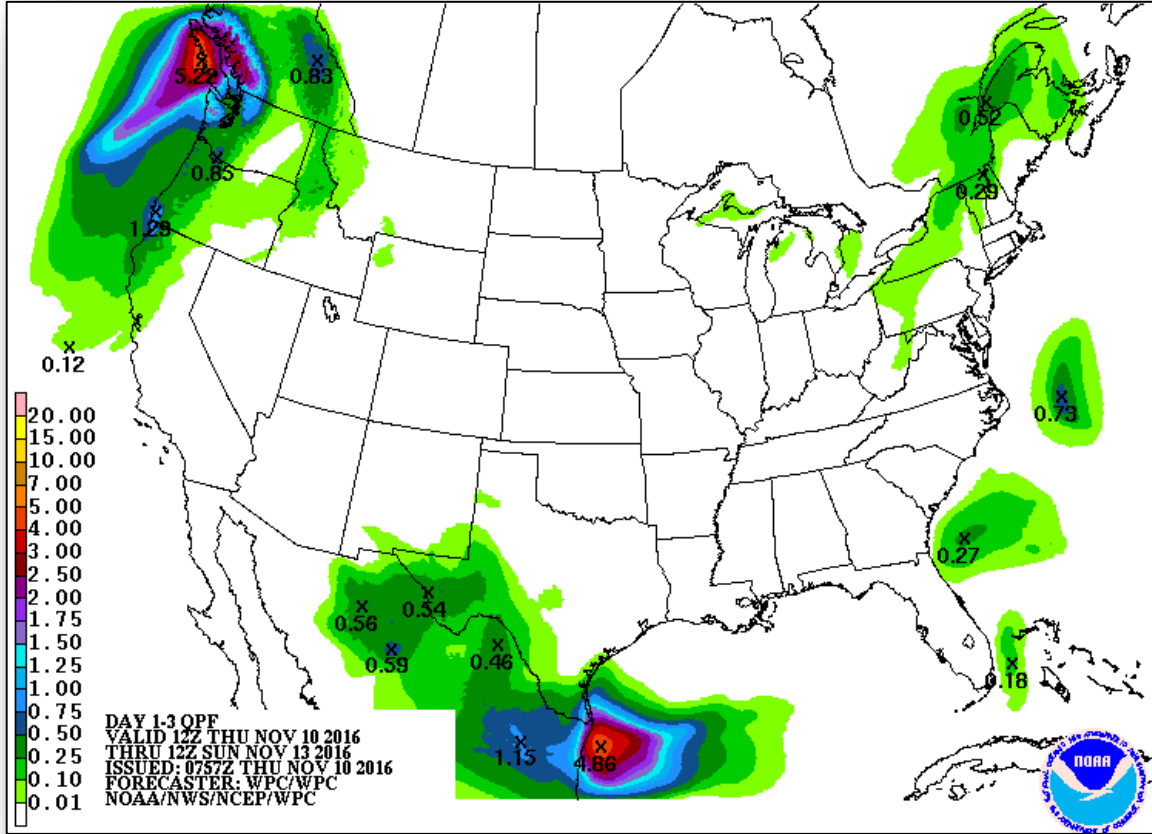

Day 1

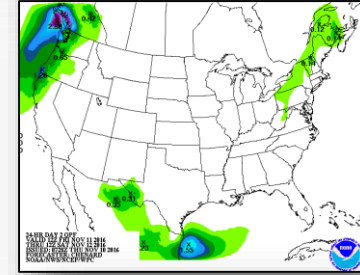

Day 2

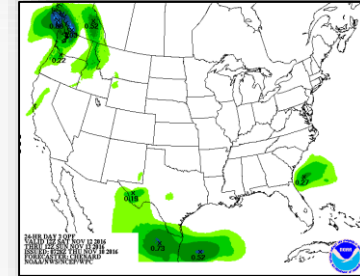

Day 3

# Hazards Outlook – Nov 12-16

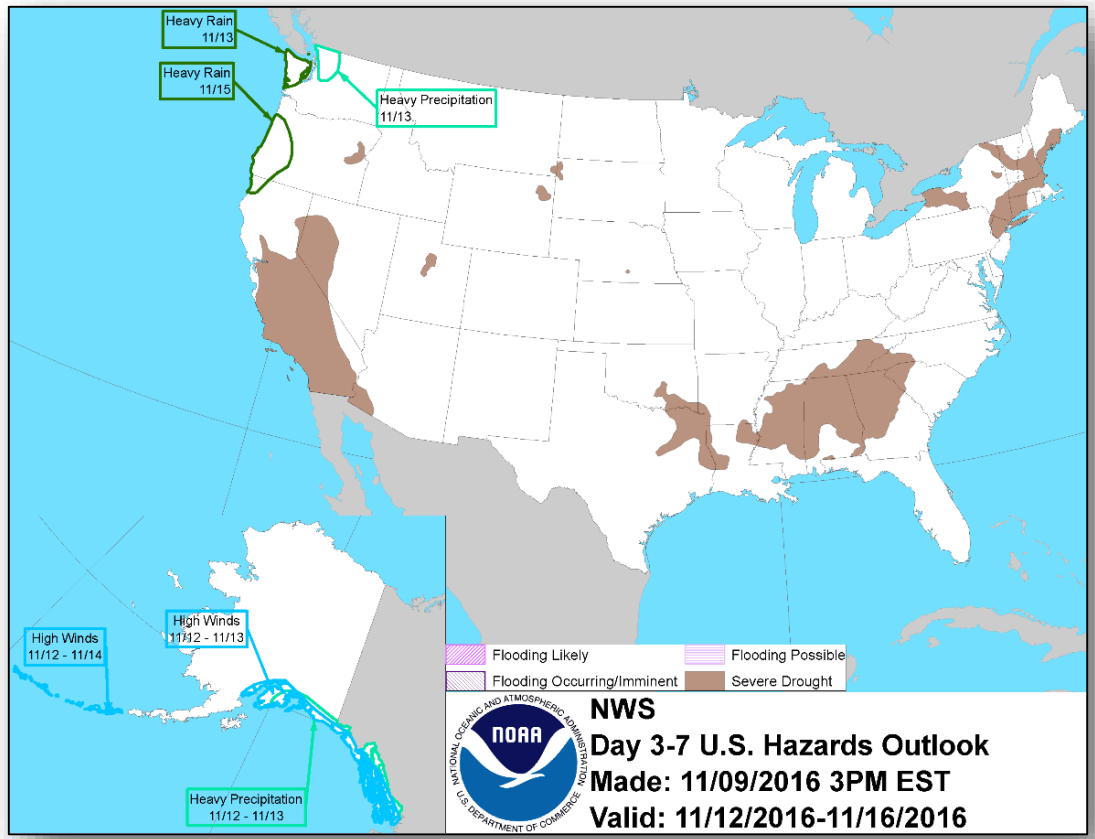



# Flipper Bend Fire – TN



Fire Name (County)	FMAG # / Approved	Acres burned	% Contained	Evacuations (Residents)	Structures			Fatalities / Injuries
					Threatened	Damaged	Destroyed	
Flipper Bend Fire (Hamilton)	5159-FM-TN November 9, 2016	800	50%	Mandatory / Voluntary	300 (250 Homes)	0	0	0 / 0

Current Situation

- Fire began November 5, 2016 and is burning on state and private land near Signal Mountain, TN (pop. 8,464), 15 miles north of Chattanooga, TN
- Evacuations in effect
- No injuries or fatalities

Response

- TN EOC at Partial Activation (for wildfires)
- Region IV RWC remains at Watch/Steady State



# Wildfire Summary



FEMA

Fire Name (Counties)	FMAG # (Approved Date)	Acres burned	% Contained	Evacuations (Residents)	Structures			Fatalities / Injuries
					Threatened	Damaged	Destroyed	
<b>Tennessee (1)</b>								
Flipper Bend Fire (Hamilton)	5159-FM-TN	800	50%	Mandatory / Voluntary	300 (250 homes)	0	0	0 / 0
<b>Kentucky (1)</b>								
Eagles Nest Fire (Breathitt) FINAL	5158-FM-KY	3,100	80%	Mandatory	50 homes	0	0	0 / 0

# Joint Preliminary Damage Assessments



FEMA

Region	State / Location	Event	IA/PA	Number of Counties		Start – End
				Requested	Completed	
III	PA	Severe Storms and Flooding October 20, 2016	PA	4	0	11/9 – TBD

# Disaster Requests & Declarations



**FEMA**

<b>Declaration Requests in Process</b>		<b>Requests APPROVED (since last report)</b>	<b>Requests DENIED (since last report)</b>
<b>1</b>	<b>Date Requested</b>	<b>0</b>	<b>0</b>
DE – DR Severe Storms and Flooding	October 27, 2016		

# Open Field Offices

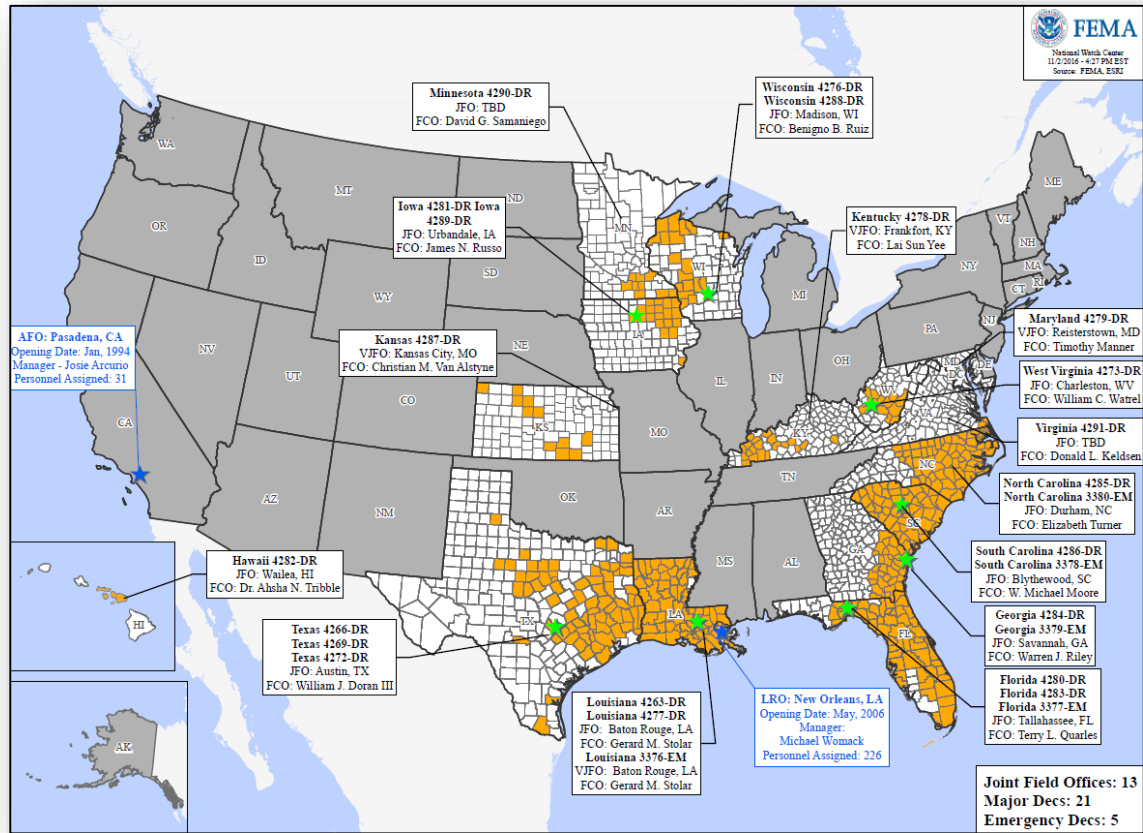



# Readiness – Deployable Teams and Assets



FEMA

Resource	Status	Total	FMC Available		Partially Available	Not Available	Detailed, Deployed, Activated	Comments	Rating Criteria
FCO		35	5	14%	0	1	29		OFDC Readiness: FCO Green Yellow Red Type 1 3+ 2 1 Type 2 4+ 3 2 Type 3 4+ 3 2
FDRC		10	2	20%	0	1	7		FDRC 3 2 1
US&R		28	28	100%	0	0	0		<ul style="list-style-type: none"> <li>• Green = Available / FMC</li> <li>• Yellow = Available / PMC</li> <li>• Red = Out-of-Service</li> <li>• Blue = Assigned / Deployed</li> </ul>
National IMAT		3	1	33%	1	0	1	<b>Deployed:</b> East 1 – Demobilizing; FMC NLT Nov 14 East 2 to LA (DR-4277)	<ul style="list-style-type: none"> <li>• Green: 3 available</li> <li>• Yellow: 1-2 available</li> <li>• Red: 0 avail (<i>Individual N-IMAT red if 50% of Section Chiefs and / or Team Leader is unavailable for deployment.</i>)</li> </ul>
Regional IMAT		13	4	31%	2	0	7	Region VI-2 (Reconstituting) Region VIII (Reconstituting) <b>Deployed:</b> Region I to NC (DR-4285) Region III to VA (DR-4291) Region IV-1 to NC (DR-4285) Region IV-2 to FL (DR-4280/4283) Region V to MN (DR-4290) Region VII to IA (DR-4281) Region IX-2 to SC (DR-4286)	<ul style="list-style-type: none"> <li>• Green: &gt;6 teams available</li> <li>• Yellow: 4 - 6 teams available</li> <li>• Red: &lt; 4 teams available</li> </ul> <i>R-IMAT also red if TL Ops / Log Chief is unavailable &amp; has no qualified replacement</i>
MERS		18	13	72%	0	0	5	<b>Assets are supporting:</b> FL (DR-4283), NC (DR-4285), SC (DR-4286), MN (DR-4290), VA (DR-4291)	<ul style="list-style-type: none"> <li>• Green = &gt;66% available</li> <li>• Yellow = 33% to 66% available</li> <li>• Red = &lt;33% available</li> </ul>

# Readiness – National and Regional Teams



FEMA

Resource	Status	Total	FMC Available		Partially Available	Not Available	Status	Comments	Rating Criteria
NWC		5	5	100%	0	0	Watch/ Steady State		<ul style="list-style-type: none"> <li>• Green = FMC</li> <li>• Yellow = PMC</li> <li>• Red = NMC</li> </ul>
NRCC		2	2	100%	0	0	Not Activated		
HLT		1	1	100%	0	0	Activated		
RRCCs		10	10	100%	0	0	Not Activated		
RWCs/MOCs		10	10	100%	0	0	Watch/ Steady State		

# Common Operating Picture

FEMA-4282- DR-HI

Declared: 10/06/2016 Incident Period: 09/11/2016 to 09/14/2016

11/10/2016 (Day 36)

## COUNTY DESIGNATION

### Declaration Map

FEMA Disaster Number:  
FEMA-4248-DR-Hawaii

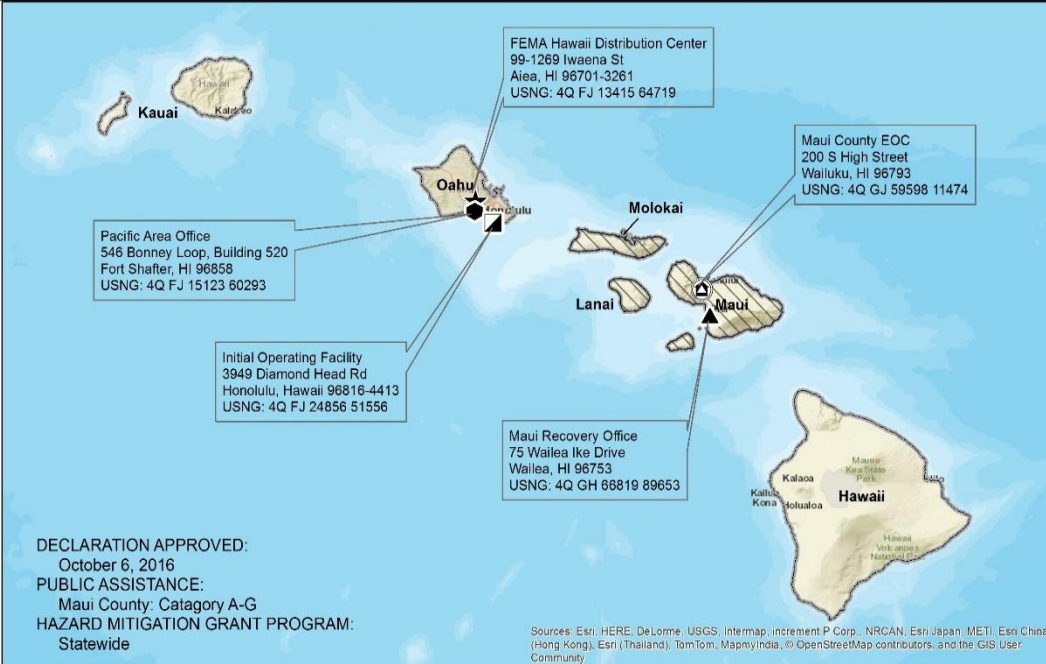

## PDA ESTIMATES

CATEGORY	PERCENT	DOLLARS
A	43.22%	\$4,360,000
B	12.33%	\$1,243,661
C	0.25%	\$25,000
D	1.57%	\$160,000
E	0.00%	\$0
F	6.44%	\$650,000
G	36.18%	\$3,650,000
<b>TOTAL</b>	<b>18</b>	<b>\$10,088,661</b>

### Legend

- ★ Distribution Center
- Area Office
- ⚠ Emergency Operations Center
- ▲ Disaster Recovery Office
- ▣ Initial Operating Facility
- ▨ County Approved for Public Assistance

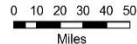

Department of Homeland Security  
Federal Emergency Management Agency  
Risk - Geospatial Information Unit  
Date Created: 10/11/2016  
File: HI\_PA\_Declaration\_Map\_IP\_20161017

# Common Operating Picture

FEMA-4282-DR-HI

Declared: 10/06/2016 Incident Period: 09/11/2016 to 09/14/2016

11/10/2016 (Day 36)

## PRIORITIES

- **Prioritize the safety, security and welfare of all assigned personnel and the public**
- **Understand and respect the island culture and preservation of historical areas**
- **Focus on the needs of the survivors and communities**
- **Maximize the use of 404 and 406 mitigation to reduce the damages to the same eligible location in the future**
- **Build, maintain, and leverage Federal, state and local relationships**

# Common Operating Picture

FEMA-4282-DR-HI

Declared: 10/06/2016 Incident Period: 09/11/2016 to 09/14//2016

11/10/2016 (Day 36)

## PUBLIC ASSISTANCE (as of 11/09/2016)

Applicants		
Applicants Open		13
Applicants Complete		0
Applicants Closed		2
Requests for Public Assistance (RPAs)		
Total RPAs Received		13
Total Eligible RPAs		12
Total RPAs Pending Review		1
Total Withdrawn/Ineligible/Closed		2
Kick-Off Meetings Completed		11
Kick-Off Meetings to be Completed		0
Project Worksheets (PWs)		
Total PWs Projected		18
Total PWs Entered		3
Total PWs Obligated		0
406 Mitigation		
PWs with 406 Mitigation Proposal		0
Total \$\$ 406 Mitigation Proposal		0
Financial Data		
Preliminary Damage Assessment (PDA) Estimate	\$10,088,661	
Total PWs in EMMIE (100%)		0
Total PWs in EMMIE (75% Federal Share)		0
Total PWs Obligated (75% Federal Share)		0

### Status of Kick Off Meetings

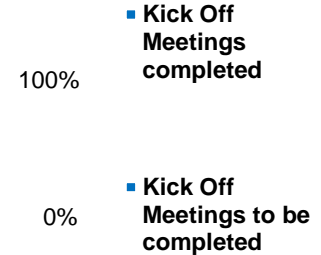
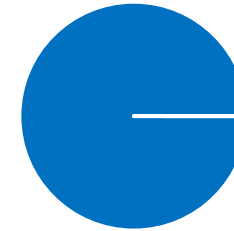

### Project Worksheet Status

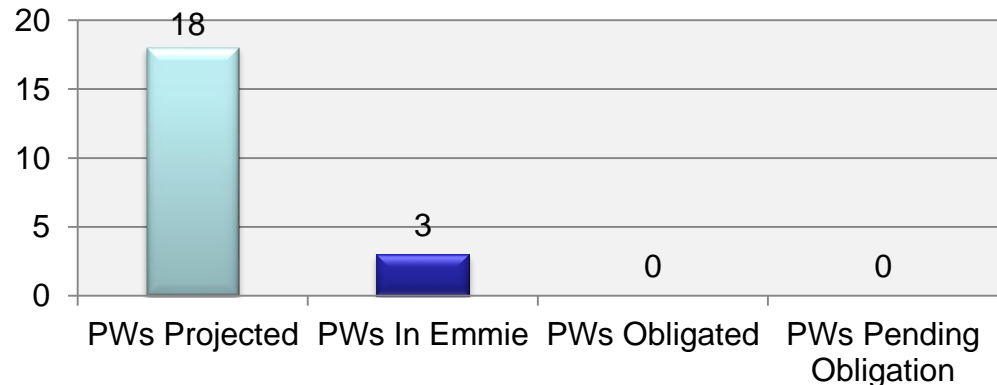



# Common Operating Picture

FEMA-4282-DR-HI

Declared: 10/06/2016 Incident Period: 09/11/2016 to 09/14/2016

11/10/2016 (Day 36)

## FINANCE and STAFFING (as of 11/09/2016)

### Finance Summary

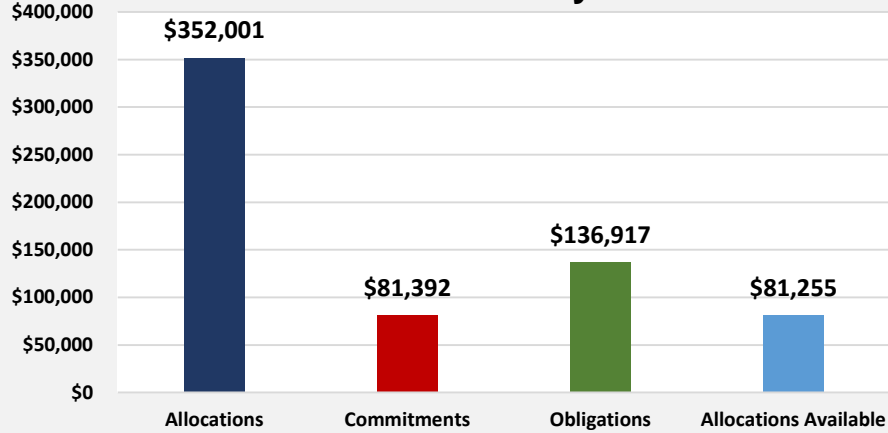

### Staffing By Program Area

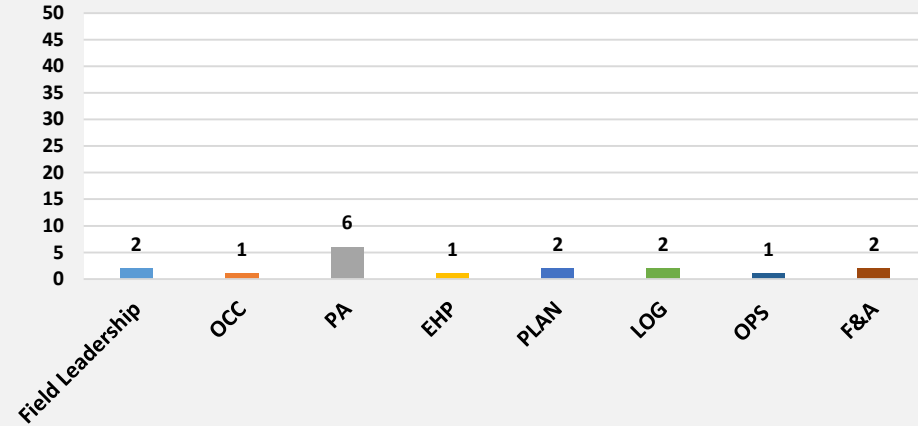

### Staffing By Type Total 17

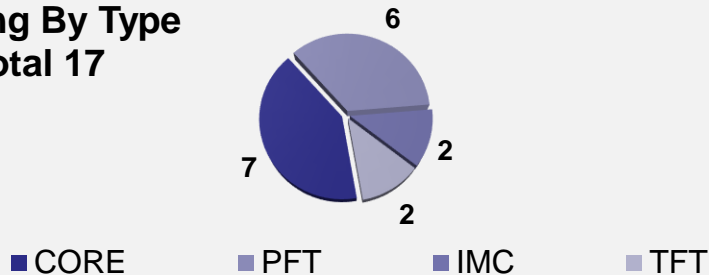

### Staff By Location

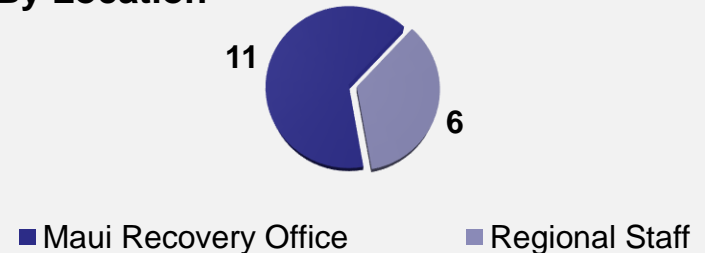

# Common Operating Picture

FEMA-4282-DR-HI

Declared: 10/06/2016 Incident Period: 09/11/2016 to 09/14/2016

11/10/2016 (Day 36)

## TRAINING and QUALIFICATIONS

	Number Deployed	Number Qualified	# Trainees	# Candidates
REGIONAL FTEs	15	11	1	3
IM CORES	2	2	0	0

### Training/Coach Evaluated

- Delivered Procurement Disaster Assistance Team (PDAT) training
  - 90 in attendance: HI-EMA and FEMA staff
  - Training venues: Maui EOC, HI-EMA EOC, Big Island VTC and Kauai VTC
- Delivered Planning Cycle Training to HI-EMA planning staff
- Insider Threat Awareness Training -100% staff completed
- Completed - 223 FQS tasks during deployment (FCO, IMAT)

# Common Operating Picture

FEMA-4259-DR-HI

Declared: 10/06/2016 Incident Period: 09/11/2016 to 09/14/2016

11/10/2016 (36)

## FCO COMMENTS

**Loss of 404 Mitigation Funding in 2014**

**Island Cultural Awareness and Sensitivity**

**Interagency Collaboration (USACE, USGS, NRCS, SBA)**

**Disaster Recovery Forums (HI EMA, FEMA, USACE, NRCS)**

**Transition to Region on 11/18/2016**

**Huge economic resource  
impact to Maui County**





# FEMA

**FEMA's mission is to support our citizens and first responders to ensure that as a nation we work together to build, sustain, and improve our capability to prepare for, protect against, respond to, recover from, and mitigate all hazards.**