



FEMA

Daily Operations Briefing

Tuesday, November 8, 2016

8:30 a.m. EST

Tropical Outlook



Central Pacific

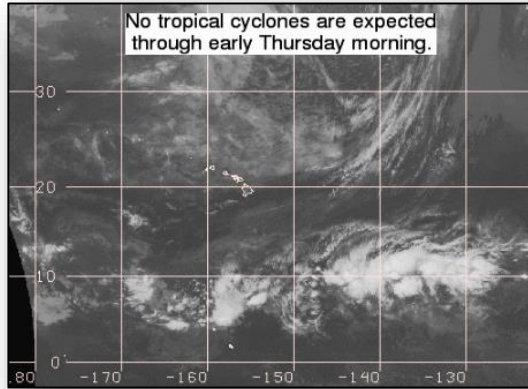

Eastern Pacific



Atlantic

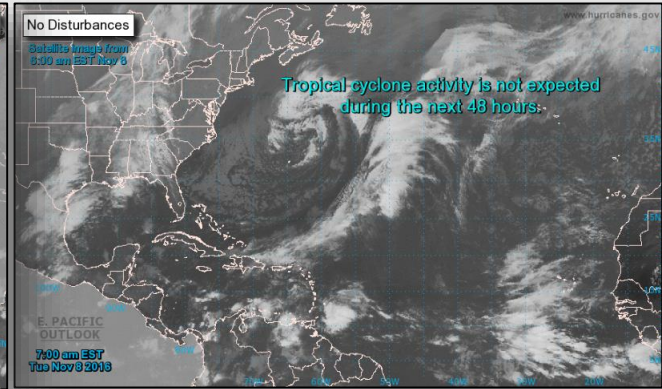

National Weather Forecast

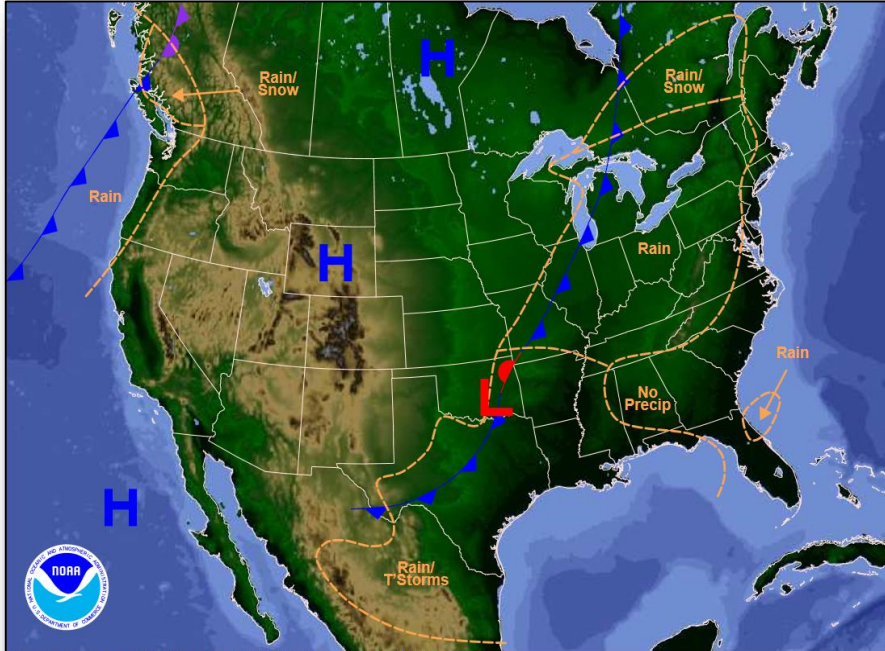

Weather Forecast for Tue, Nov 08, 2016, issued 3:46 AM EST
DOC/NOAA/NWS/NCEP/Weather Prediction Center
Prepared by McCreynolds based on WPC, SPC and NHC forecasts

Today

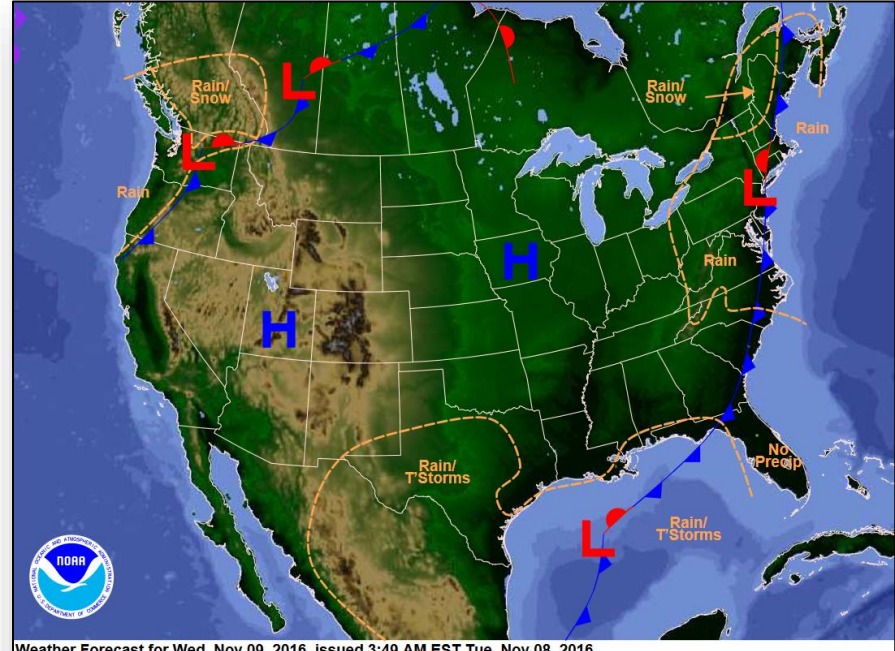

Weather Forecast for Wed, Nov 09, 2016, issued 3:49 AM EST Tue, Nov 08, 2016
DOC/NOAA/NWS/NCEP/Weather Prediction Center
Prepared by McCreynolds based on WPC, SPC and NHC forecasts

Tomorrow

Precipitation Forecast – Days 1-3



FEMA

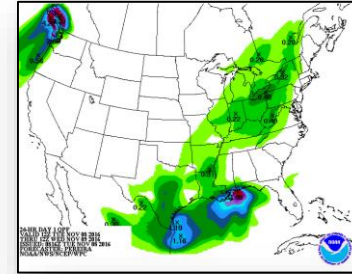
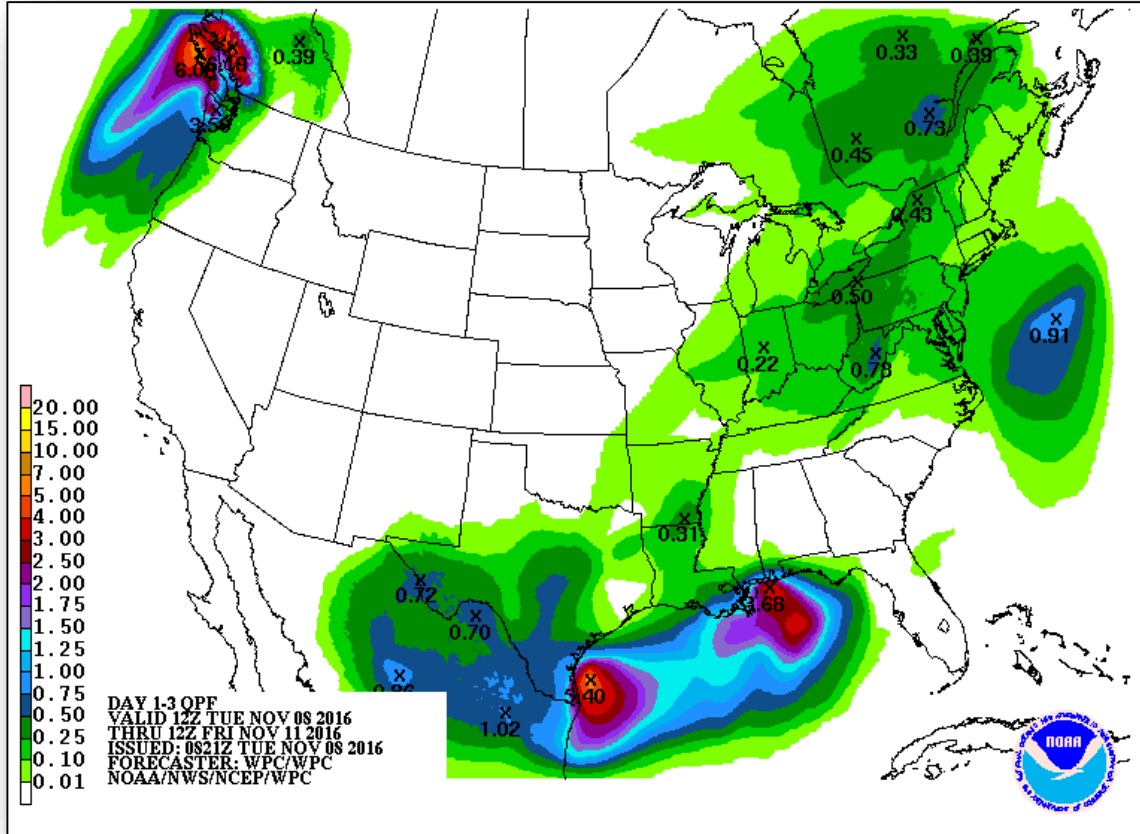

Day 1

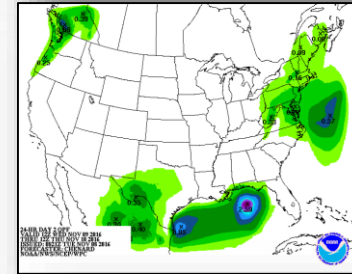

Day 2

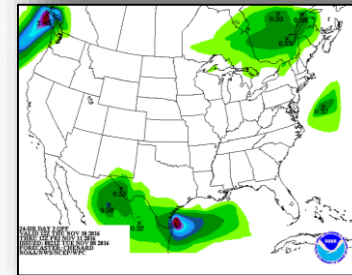

Day 3

Hazards Outlook – Nov 10-14



FEMA

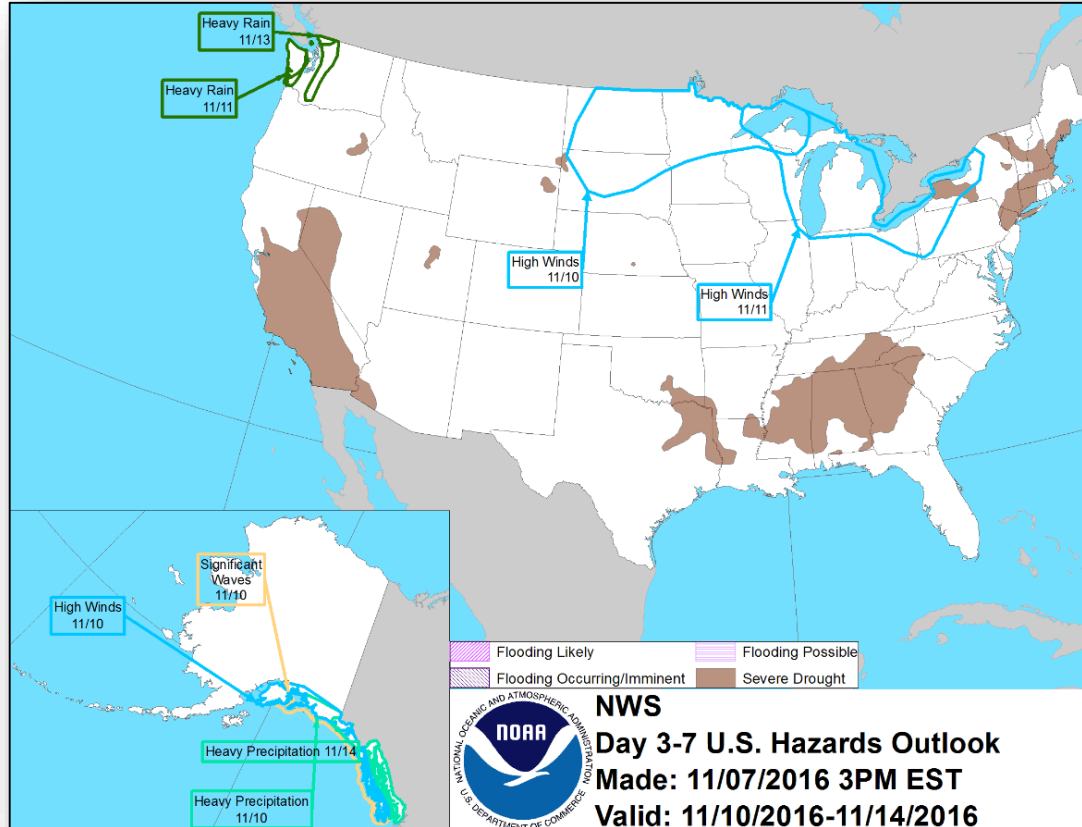

Disaster Requests & Declarations



FEMA

Declaration Requests in Process		Requests APPROVED (since last report)	Requests DENIED (since last report)
1	Date Requested	0	0
DE – DR Severe Storms and Flooding	October 27, 2016		

Open Field Offices

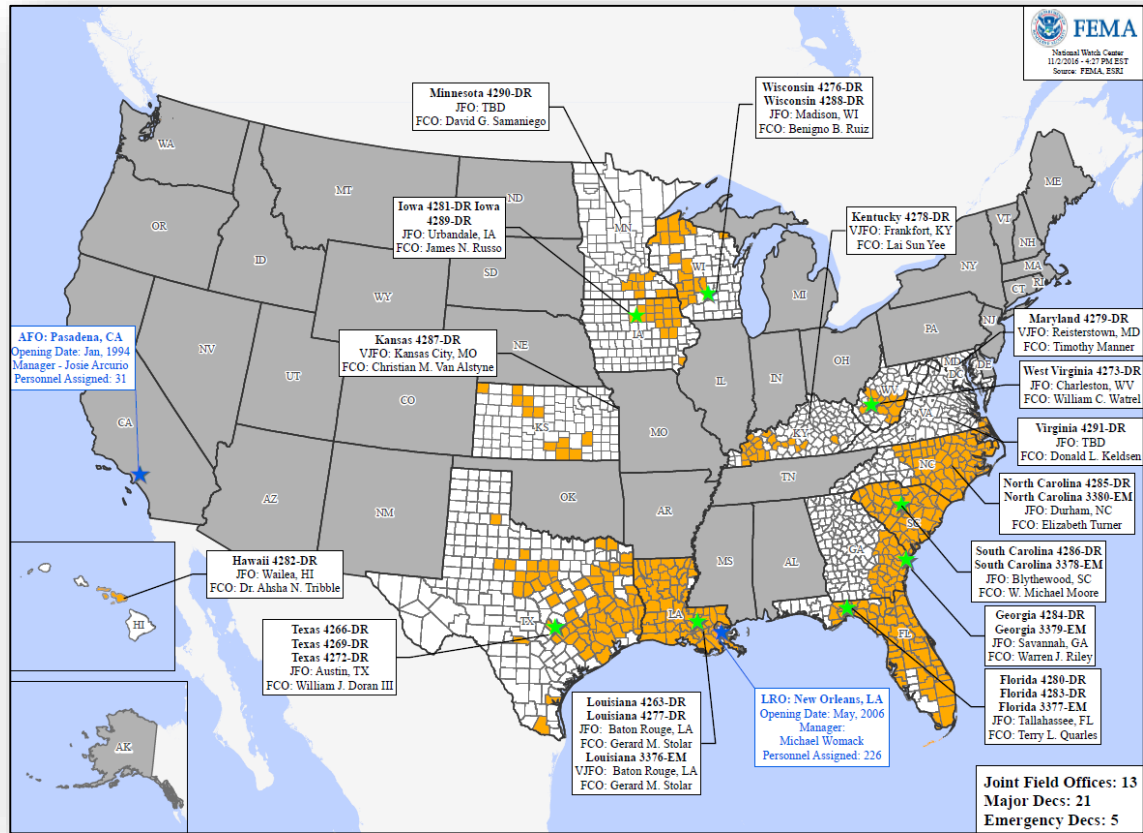

Readiness – Deployable Teams and Assets



FEMA

Resource	Status	Total	FMC Available		Partially Available	Not Available	Detailed, Deployed, Activated	Comments	Rating Criteria
FCO		35	4	11%	0	1	30		OFDC Readiness: FCO Green Yellow Red Type 1 3+ 2 1 Type 2 4+ 3 2 Type 3 4+ 3 2 FDRC 3 2 1
FDRC		10	2	20%	0	1	7		
US&R		28	28	100%	0	0	0		
National IMAT		3	1	33%	1	0	1	Deployed: East 1 – Demobilizing; FMC NLT Nov 14 East 2 to LA (DR-4277)	<ul style="list-style-type: none"> • Green = Available / FMC • Yellow = Available / PMC • Red = Out-of-Service • Blue = Assigned / Deployed <ul style="list-style-type: none"> • Green: 3 available • Yellow: 1-2 available • Red: 0 avail (<i>Individual N-IMAT red if 50% of Section Chiefs and / or Team Leader is unavailable for deployment.</i>)
Regional IMAT		13	4	31%	2	0	7	Region VI-2 (Reconstituting) Region VIII (Reconstituting) Deployed: Region I to NC (DR-4285) Region III to VA (DR-4291) Region IV-1 to NC (DR-4285) Region IV-2 to FL (DR-4280/4283) Region V to MN (DR-4290) Region VII to IA (DR-4281) Region IX-2 to SC (DR-4286)	<ul style="list-style-type: none"> • Green: >6 teams available • Yellow: 4 - 6 teams available • Red: < 4 teams available <p><i>R-IMAT also red if TL Ops / Log Chief is unavailable & has no qualified replacement</i></p>
MERS		18	12	67%	0	0	6	Assets are supporting: FL (DR-4283), NC (DR-4285), SC (DR-4286), WI (DR-4288), MN (DR-4290), VA (DR-4291)	<ul style="list-style-type: none"> • Green = >66% available • Yellow = 33% to 66% available • Red = <33% available

MERS Availability Summary



FEMA

Legend			
	> 66%	< 66% & > 33%	< 33%
	Personnel Availability	Equipment Availability	% Deployed
Bothell MERS	87%	100%	6%
Denton MERS	60%	69%	32%
Denver MERS	79%	87%	17%
Frederick MERS	72%	100%	15%
Maynard MERS	78%	100%	0%
Thomasville MERS	33%	100%	63%
<i>Disaster Emergency Communications Division</i>			
Overall MERS Availability	67%	93%	23%

Readiness – National and Regional Teams



FEMA

Resource	Status	Total	FMC Available		Partially Available	Not Available	Status	Comments	Rating Criteria
NWC	Green	5	5	100%	0	0	Watch/ Steady State	<ul style="list-style-type: none"> • Green = FMC • Yellow = PMC • Red = NMC 	
NRCC	Green	2	2	100%	0	0	Not Activated		
HLT	Green	1	1	100%	0	0	Activated		
RRCCs	Green	10	10	100%	0	0	Not Activated		
RWCs/MOCs	Green	10	10	100%	0	0	Watch/ Steady State		

Public Assistance Grant Program



PA Project Worksheets Obligated in past week, as of 11/07/16 at 1500 EDT										
	Emergency Work		Permanent Work							
PA Category	A - Debris Removal	B - Protective Measures	C - Roads & Bridges	D - Water Control Facilities	E - Public Buildings	F - Public Utilities	G - Recreational or Other	H - Fire Management	Z - State Management	Total
Number Of PWs Obligated	27	160	121	1	33	22	23	0	8	395
Federal Share Obligated	\$6,344,569	\$51,800,823	\$5,732,893	\$221,274	\$2,635,269	\$1,664,469	\$49,031,167	\$0	\$10,837,863	\$128,268,327

Public Assistance Obligated per Category In the Past 2 Weeks – 10/24/2016 through 11/07/2016

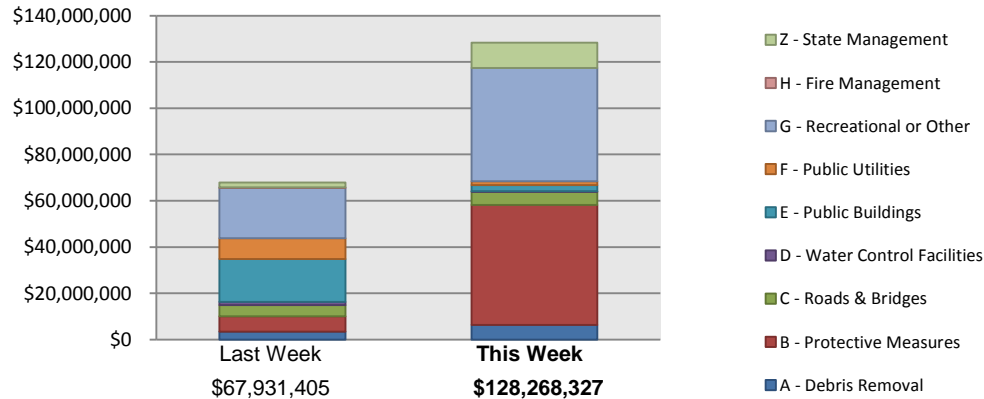

PA Highlights

- None at this time.

Direct Housing



Total Households in FEMA Direct Housing per State
 Past Year per Week, 11/09/2015 – 11/07/2016, There are currently **1,350**
 Households Occupying **1,350** Temporary Units

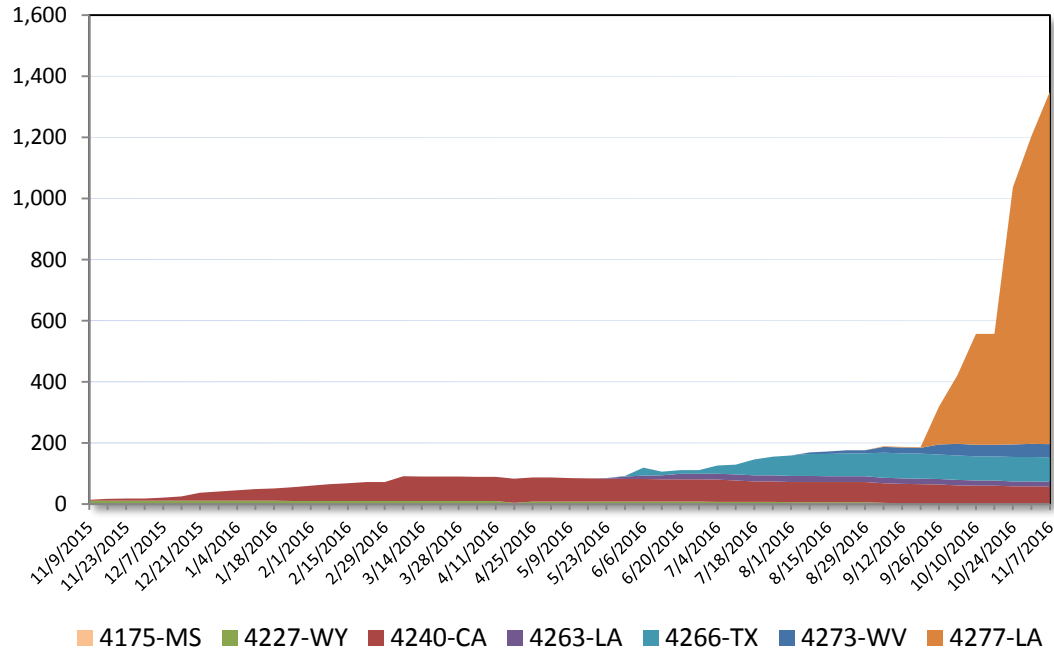

DR	IA Declaration Date	Program End Date	Current # of Households in Direct Housing (Weekly Change)
4240-CA	9/22/2015	3/22/2017	57 (-1)
4263-LA	3/13/2016	9/13/2017	16 ()
4266-TX	3/19/2016	9/19/2017	80 ()
4273-WV	6/25/2016	12/26/2017	43 ()
4277-LA	8/14/2016	2/14/2018	1154 (+147)

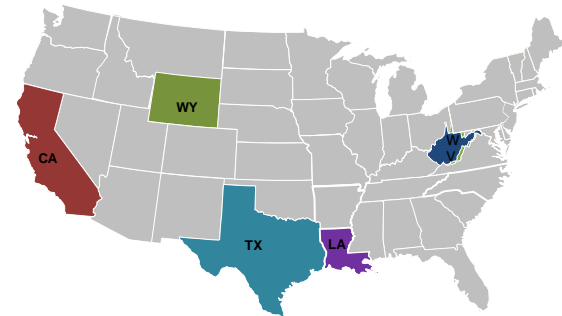

States with Currently Occupied Units

NPSC Activity



NPSC Call Activity in the Past Week 10/30/2016 through 11/05/2016

Call Type	Projected Calls	Actual Calls	Average Speed of Answer	Maximum Delay Time
Registration Intake:	14,847	2,837	:41	21:08
Helpline:	58,207	22,634	:118	7:46
Combined:	73,054	25,471	:110	7:46

NPSC Call Forecasting and Actual Calls Over the Past 4 Weeks 10/02/2016 through 10/29/2016

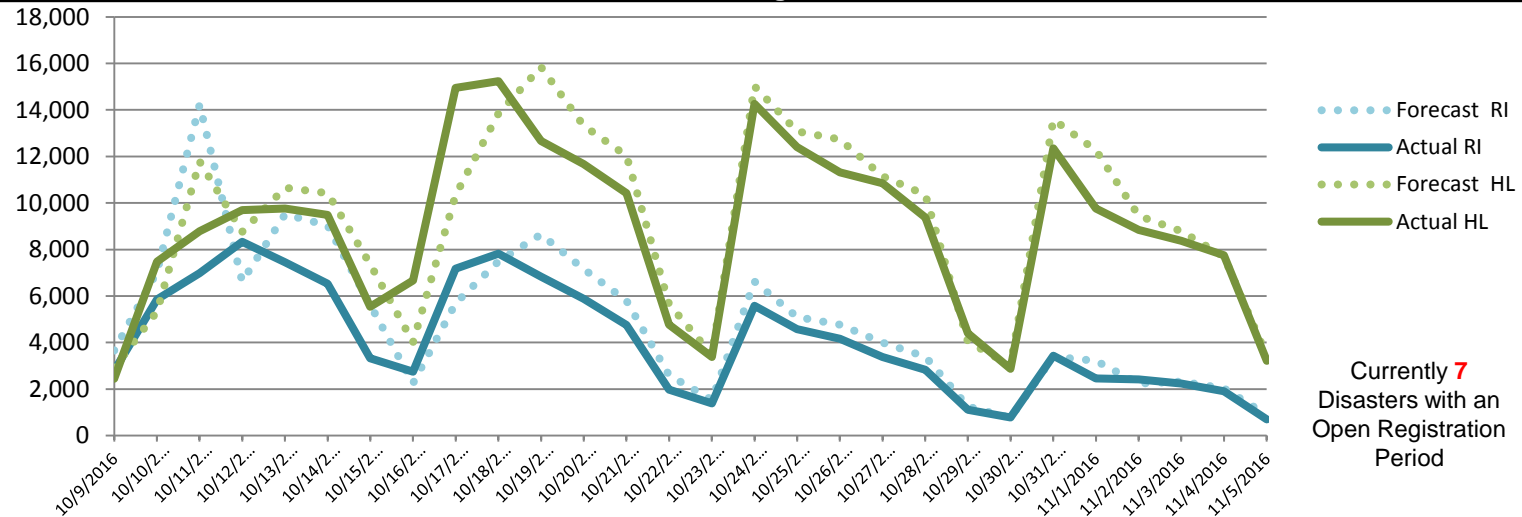

Individual Assistance Activity



Open Registration Period

Individuals and Households Program Activity As Of: 11/7/16					
		In Past 7 Days		Cumulative	
		Applicants Approved	Amount Approved	Applicants Approved	Amount Approved
4277-LA Declared 08-14-2016 End Of Reg Period 11-14-2016					
Housing Assistance	705	\$2,193,355.12	71,946	\$571,956,362.51	
Other Needs Assistance	498	\$2,109,014.91	40,115	\$147,001,000.23	
Total IHP		\$4,302,370.03		\$718,957,362.74	
Average IHP				\$8,831	
Total Max Grants				2779	
4280-FL Declared 09-28-2016 End Of Reg Period 11-28-2016					
Housing Assistance	92	\$348,625.90	1,298	\$4,948,221.79	
Other Needs Assistance	48	\$86,803.00	586	\$1,146,436.59	
Total IHP		\$435,428.90		\$6,094,658.38	
Average IHP				\$4,099	
Total Max Grants				2	
4283-FL Declared 10-08-2016 End Of Reg Period 12-16-2016					
Housing Assistance	498	\$1,172,947.13	3,938	\$12,106,135.99	
Other Needs Assistance	252	\$253,661.49	1,728	\$1,810,955.40	
Total IHP		\$1,426,608.62		\$13,917,091.39	
Average IHP				\$2,894	
Total Max Grants				9	
4284-GA Declared 10-08-2016 End Of Reg Period 12-16-2016					
Housing Assistance	163	\$469,848.73	1,077	\$3,694,482.89	
Other Needs Assistance	106	\$120,975.46	706	\$849,577.13	
Total IHP		\$590,824.19		\$4,544,060.02	
Average IHP				\$3,110	
Total Max Grants				14	
4285-NC Declared 10-10-2016 End Of Reg Period 12-09-2016					
Housing Assistance	1,985	\$5,100,941.44	14,907	\$47,792,679.62	
Other Needs Assistance	1,300	\$2,260,413.60	14,022	\$18,975,441.74	
Total IHP		\$7,361,355.04		\$66,768,121.36	
Average IHP				\$3,004	
Total Max Grants				92	
4286-SC Declared 10-11-2016 End Of Reg Period 12-13-2016					
Housing Assistance	1,390	\$4,239,602.30	6,395	\$22,406,063.55	
Other Needs Assistance	900	\$949,773.76	2,689	\$3,654,008.03	
Total IHP		\$5,189,376.06		\$26,060,071.58	
Average IHP				\$3,337	
Total Max Grants				35	
4291-VA Declared 11-02-2016 End Of Reg Period 01-02-2017					
Housing Assistance	235	\$1,107,961.04	235	\$1,107,961.04	
Other Needs Assistance	57	\$85,344.15	57	\$85,344.15	
Total IHP		\$1,193,305.19		\$1,193,305.19	
Average IHP				\$4,891	
Total Max Grants				0	
Total IHP Approved in Past Week		\$20,749,459.47			

IHP Approved per Category in the Past 2 Weeks – 10/24/2016 through 11/07/2016

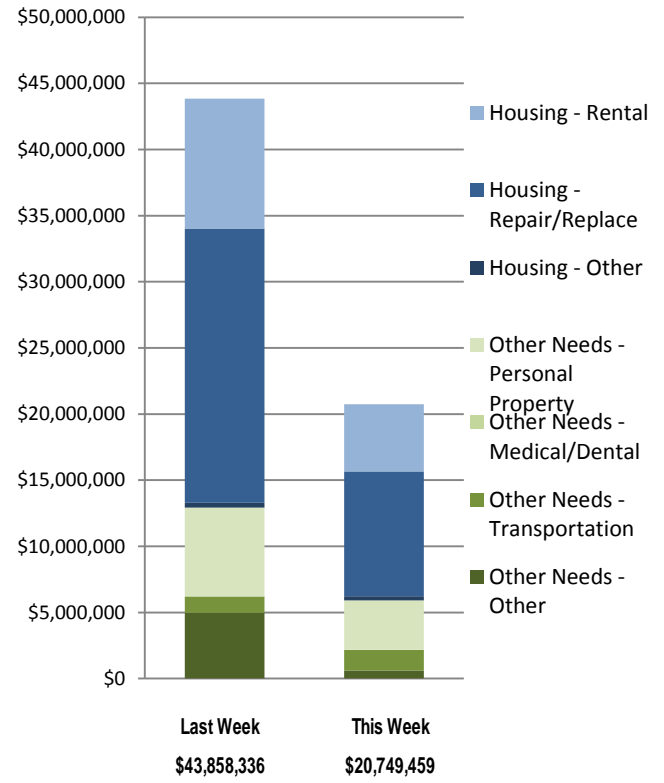



FEMA

FEMA's mission is to support our citizens and first responders to ensure that as a nation we work together to build, sustain, and improve our capability to prepare for, protect against, respond to, recover from, and mitigate all hazards.