



# FEMA

## Daily Operations Briefing

Friday, November 4, 2016

8:30 a.m. EDT

# Significant Activity – Nov 3-4



**Significant Events:** None

**Tropical Activity:**

- Atlantic – Tropical cyclone activity is not expected during the next 48 hours
- Eastern Pacific – Tropical cyclone activity is not expected during the next 48 hours
- Central Pacific – No tropical cyclones expected through Saturday morning
- Western Pacific – No activity threatening U.S. interests

**Significant Weather:**

- Flash Flooding possible – Southwest
- Rain and Thunderstorms – Southwest, Central Great Basin, Southern Plains, Lower Mississippi Valley, Southeast Coastal
- Red Flags Warnings – GA & AL
- Critical/Elevated Fire Weather – None
- Space Weather – Past 24 hours: none observed; next 24 hours: none predicted

**Earthquake Activity:** No significant activity

**Declaration Activity:** No activity

# Tropical Outlook – Atlantic



FEMA

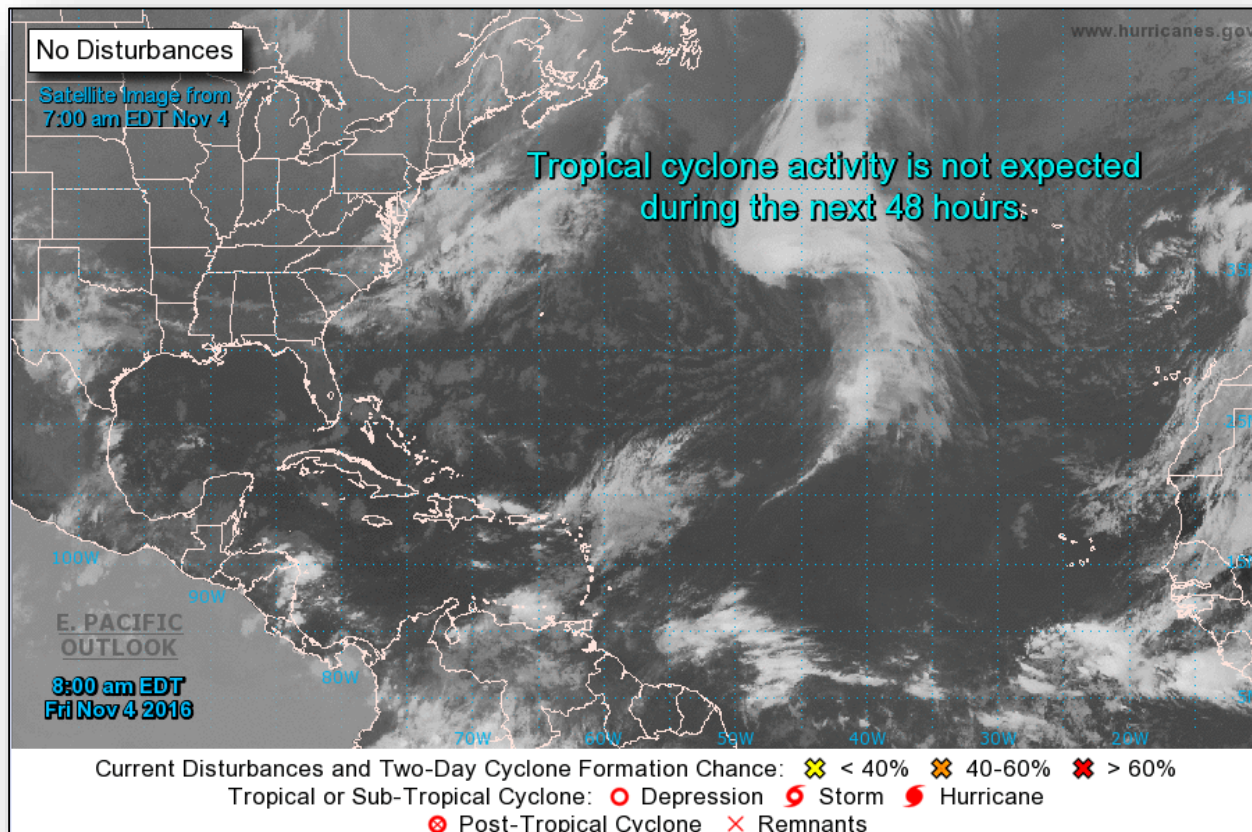

# Tropical Outlook – Eastern Pacific



FEMA

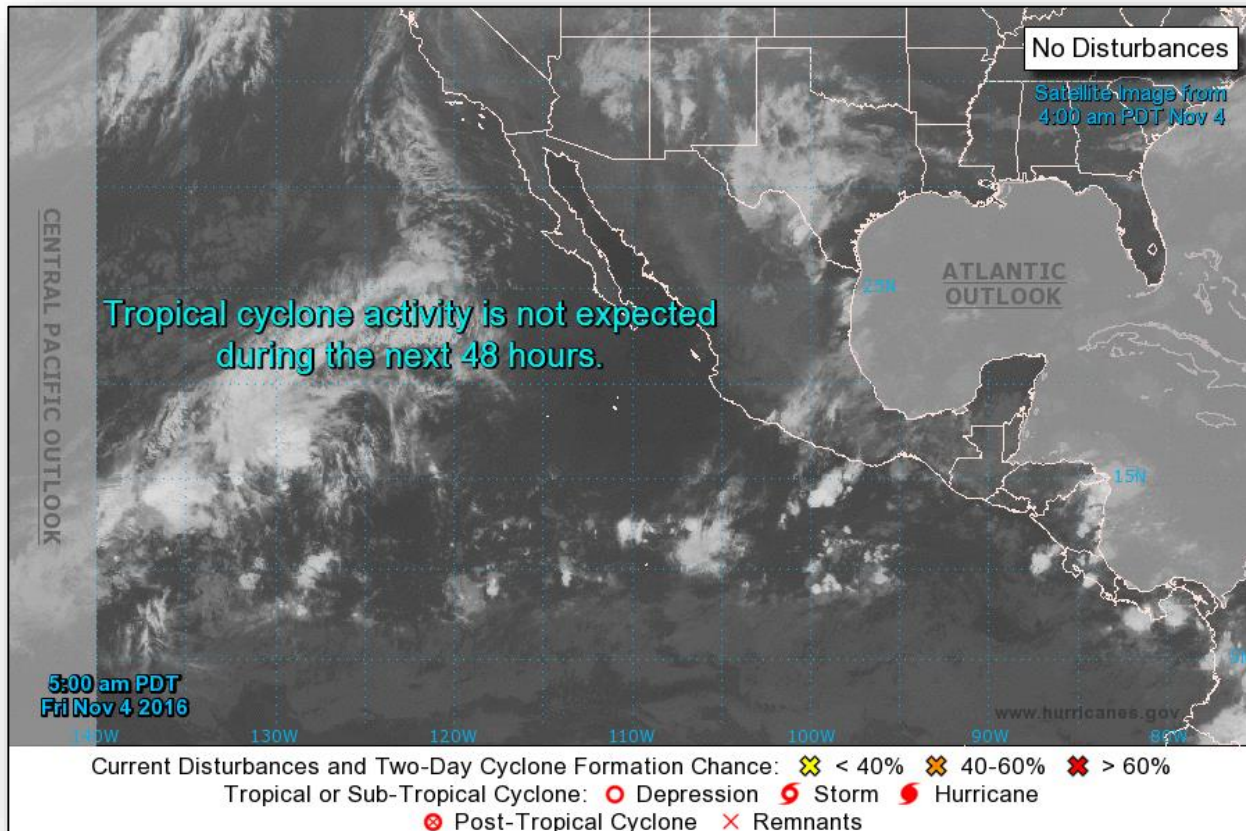

# Tropical Outlook – Central Pacific

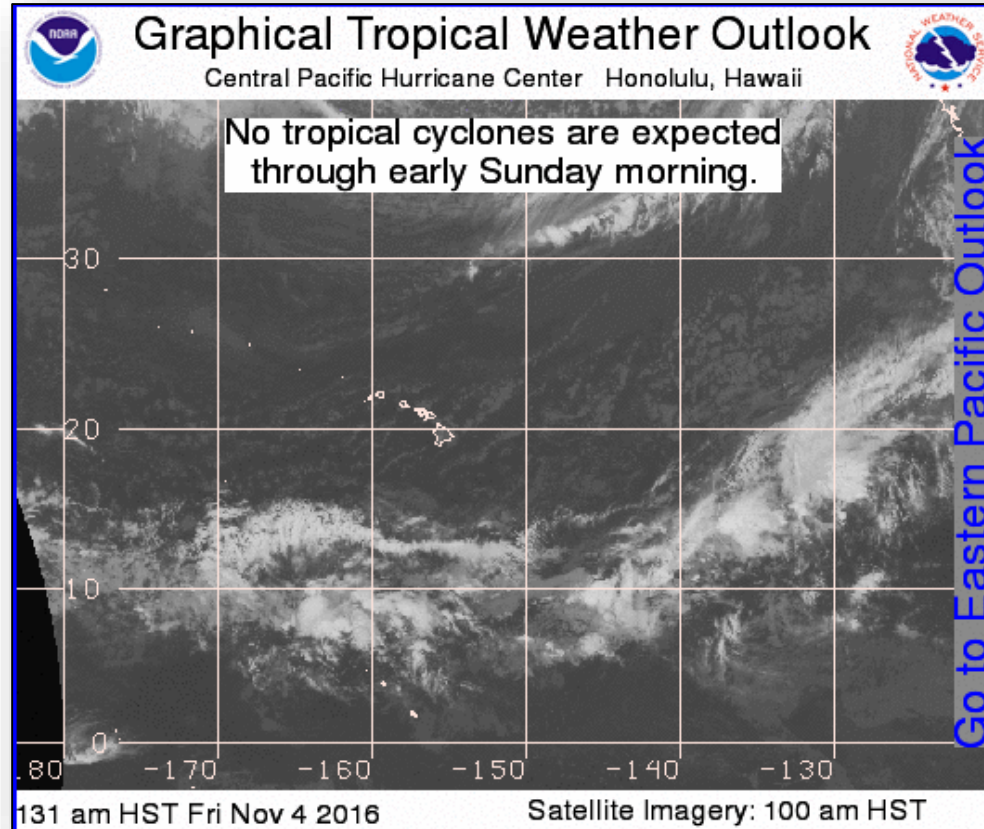

# National Weather Forecast

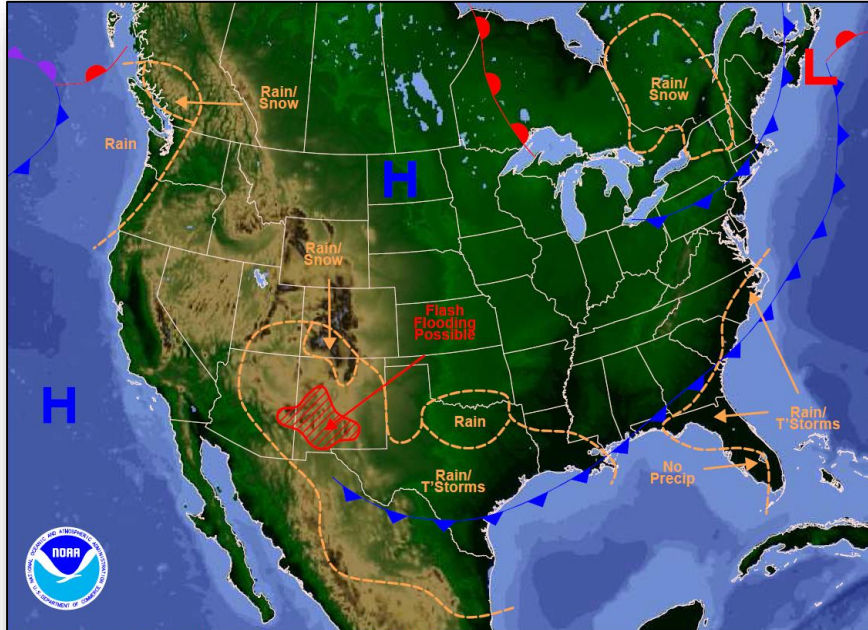

Weather Forecast for Fri, Nov 04, 2016, issued 4:49 AM EDT  
DC/NOAA/NWS/NCEP/Weather Prediction Center  
Prepared by McCreynolds based on WPC, SPC and NHC forecasts

*Today*

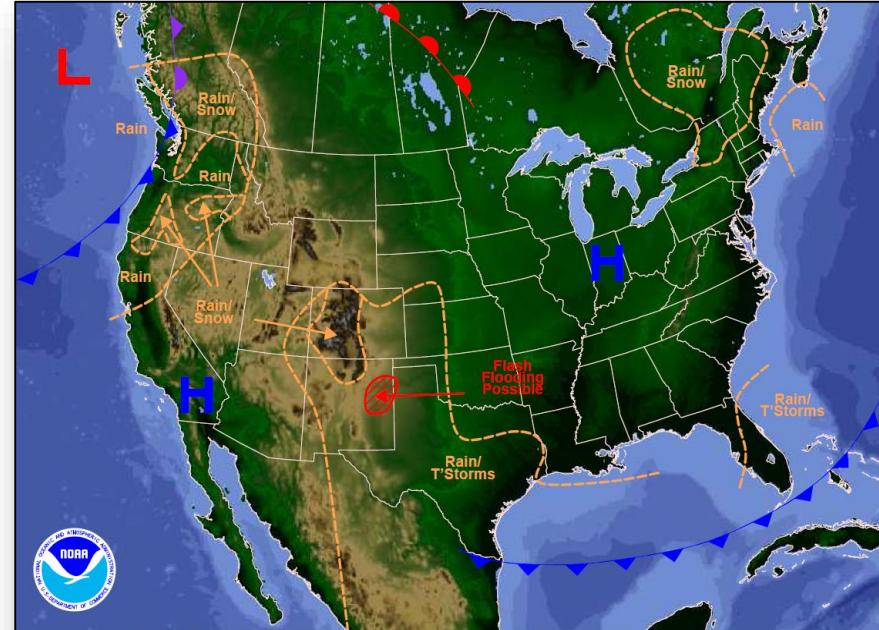

Weather Forecast for Sat, Nov 05, 2016, issued 4:52 AM EDT Fri, Nov 04, 2016  
DC/NOAA/NWS/NCEP/Weather Prediction Center  
Prepared by McCreynolds based on WPC, SPC and NHC forecasts

*Tomorrow*

# Active Watches and Warnings



FEMA

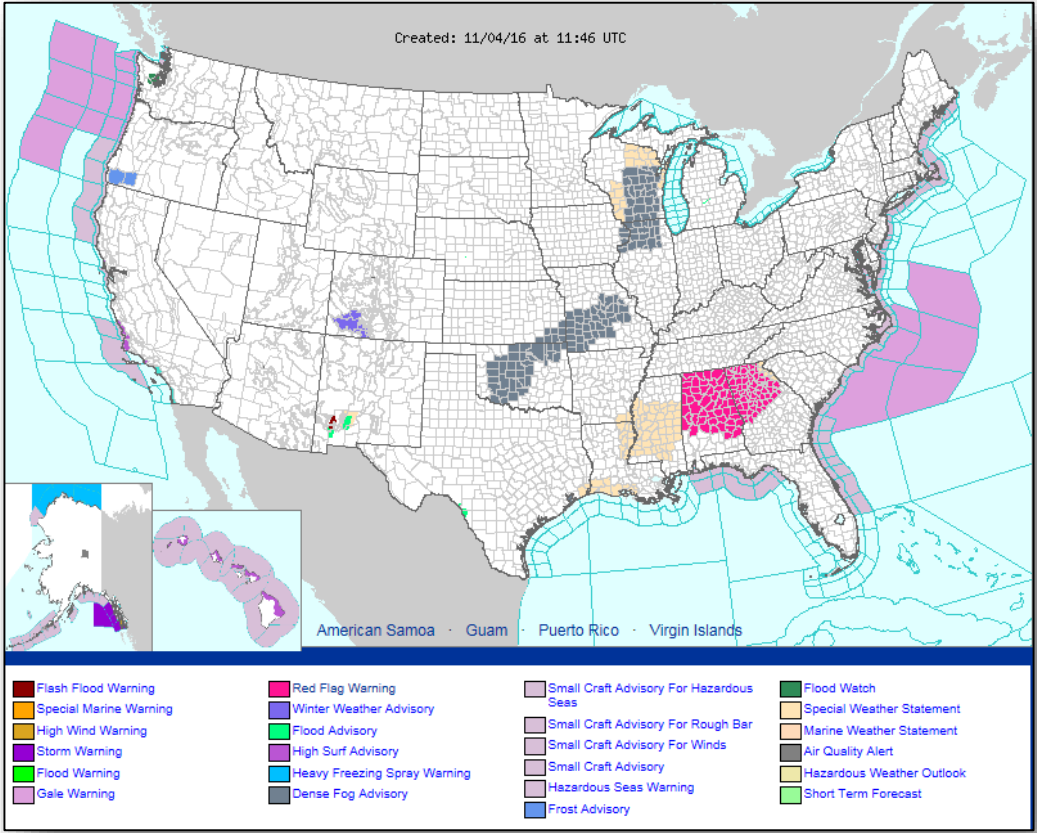

# Precipitation Forecast – Days 1-3



FEMA

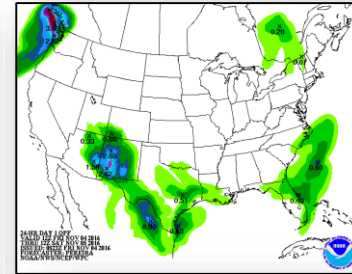
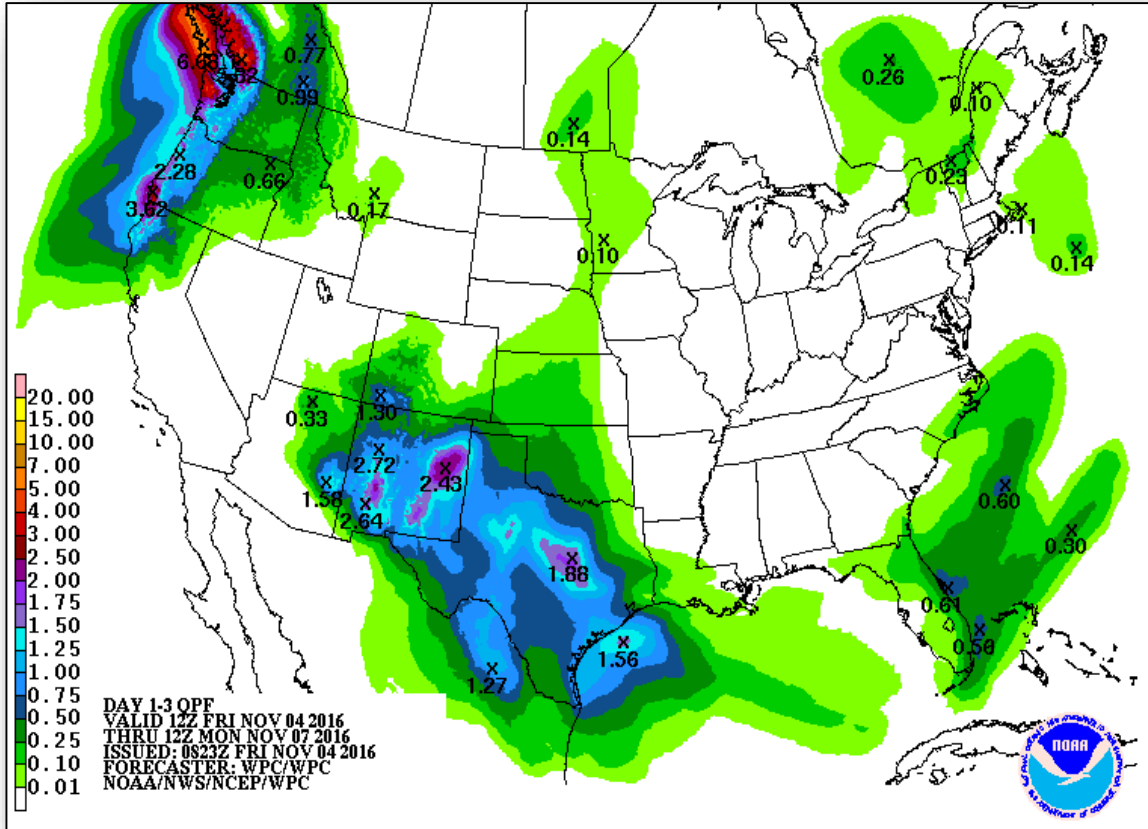

Day 1

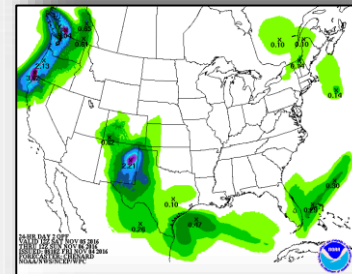

Day 2

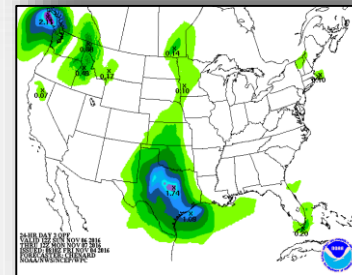

Day 3



# Hazards Outlook – Nov 6-10

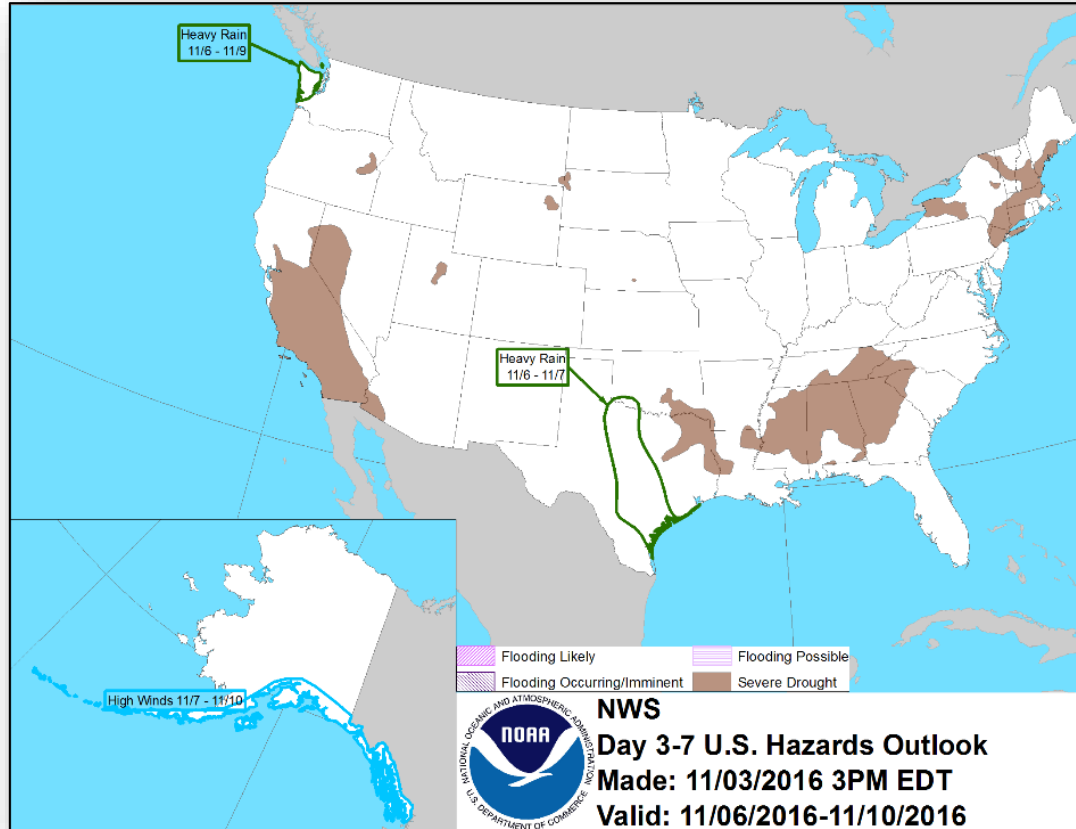

# U.S. Drought Monitor

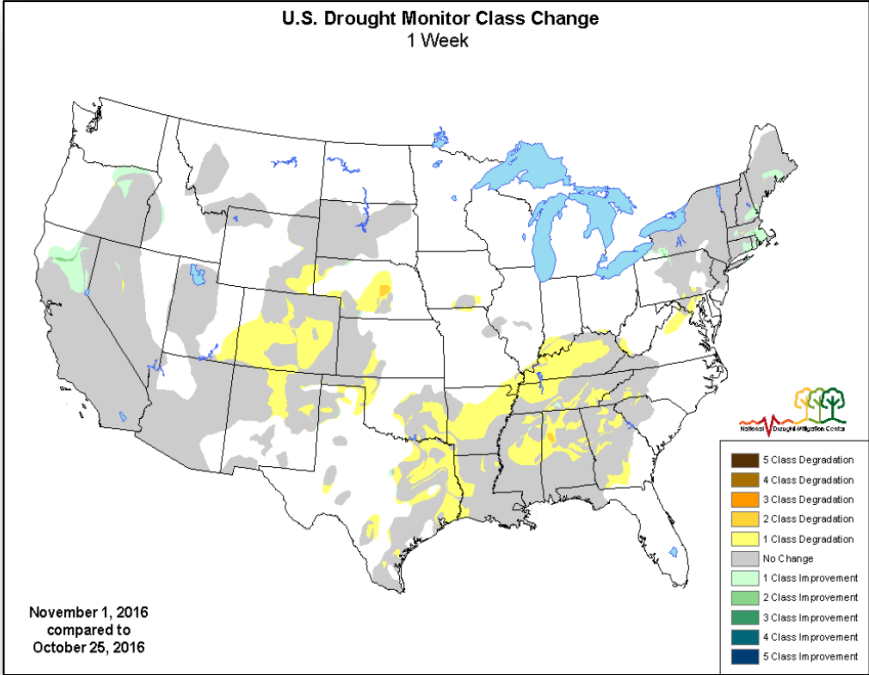
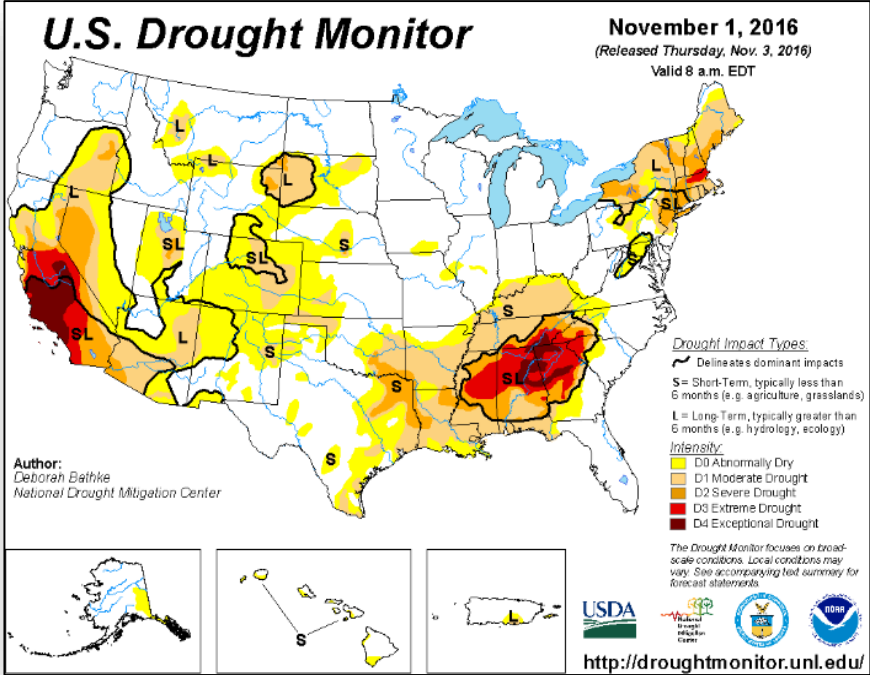

# Joint Preliminary Damage Assessments



FEMA

Region	State / Location	Event	IA/PA	Number of Counties		Start – End
				Requested	Completed	
III	DE	Severe Storms and Flooding September 30, 2016	PA	1	0	10/20 – TBD
	PA	Severe Storms and Flooding October 30, 2016	PA	4	0	11/9 – TBD

# Disaster Requests & Declarations



**FEMA**

Declaration Requests in Process		Requests APPROVED (since last report)	Requests DENIED (since last report)
1	Date Requested	0	0
DE – DR Severe Storms and Flooding	October 27, 2016		

# Disaster Amendments



FEMA

Amendment	Effective Date	Action
Amendment No. 12 to FEMA-4285-DR-NC	November 3, 2016	Adds 5 counties for IA and debris removal and emergency protective measures under PA program Adds 2 counties for IA (already designated for assistance under PA program)

# Open Field Offices



FEMA

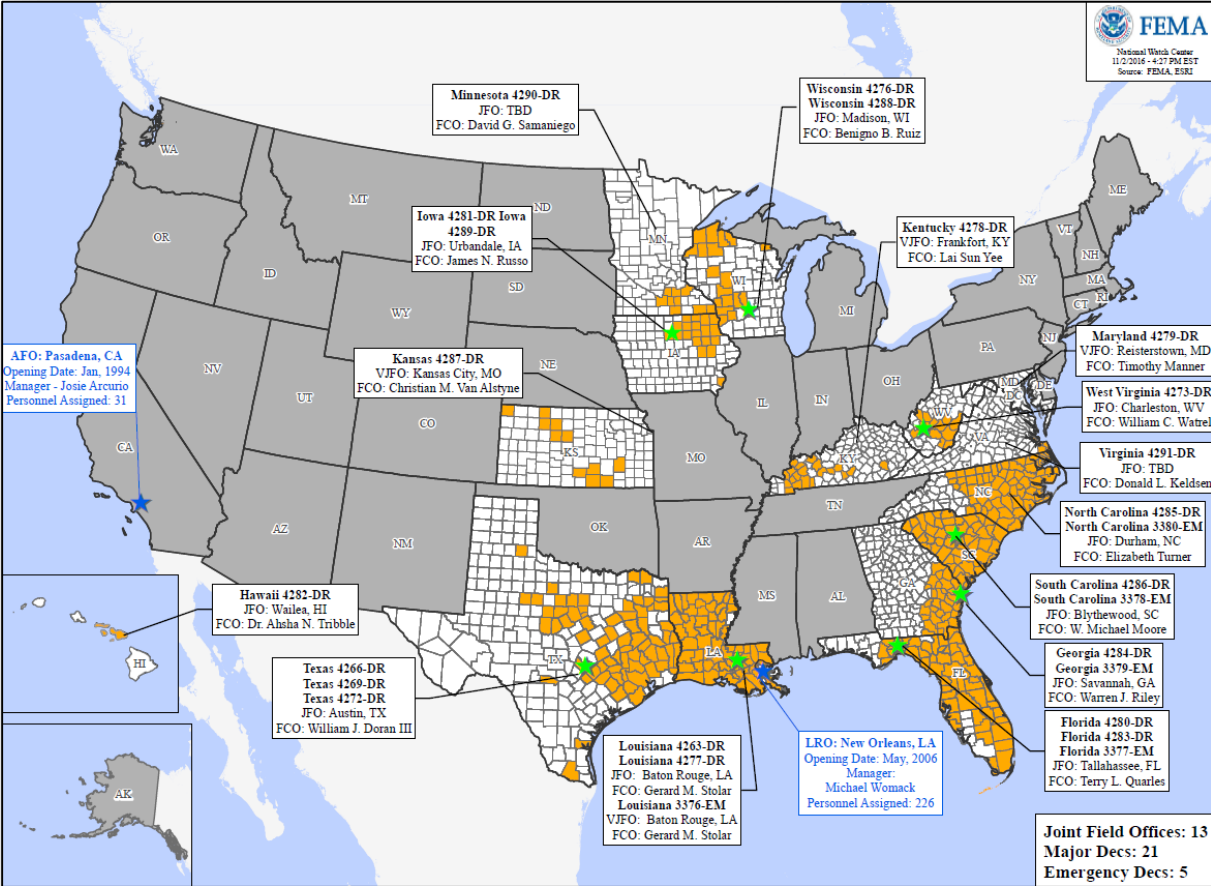

# Readiness – Deployable Teams and Assets



FEMA

Resource	Status	Total	FMC Available		Partially Available	Not Available	Detailed, Deployed, Activated	Comments	Rating Criteria
FCO		35	4	11%	0	1	30		OFDC Readiness: FCO Green Yellow Red Type 1 3+ 2 1 Type 2 4+ 3 2 Type 3 4+ 3 2
FDRC		10	2	20%	0	1	7		FDRC 3 2 1
US&R		28	28	100%	0	0	0		<ul style="list-style-type: none"> <li>• Green = Available / FMC</li> <li>• Yellow = Available / PMC</li> <li>• Red = Out-of-Service</li> <li>• Blue = Assigned / Deployed</li> </ul>
National IMAT		3	1	33%	1	0	1	<b>Deployed:</b> East 1 – Demobilizing; FMC NLT Nov 14 East 2 to LA (DR-4277)	<ul style="list-style-type: none"> <li>• Green: 3 available</li> <li>• Yellow: 1-2 available</li> <li>• Red: 0 avail (<i>Individual N-IMAT red if 50% of Section Chiefs and / or Team Leader is unavailable for deployment.</i>)</li> </ul>
Regional IMAT		13	3	23%	2	0	8	Region VI-2 (Reconstituting) Region VIII (Reconstituting) <b>Deployed:</b> Region I to NC (DR-4285) Region III to VA (DR-4291) Region IV-1 to NC (DR-44285) Region IV-2 to FL (DR-4280/4283) Region V to WI (DR-4288) Region VII to IA (DR-4281) Region IX-2 to SC (DR-4286) Region X to OR (DCO CERTEX)	<ul style="list-style-type: none"> <li>• Green: &gt;6 teams available</li> <li>• Yellow: 4 - 6 teams available</li> <li>• Red: &lt; 4 teams available</li> </ul> <i>R-IMAT also red if TL Ops / Log Chief is unavailable &amp; has no qualified replacement</i>
MERS		18	13	72%	0	0	5	<b>Assets are supporting:</b> FL (DR-4283), GA (DR-4284), NC (DR-4285) SC (DR-4286), VA (DR-4291), WI (DR-4288)	<ul style="list-style-type: none"> <li>• Green = &gt;66% available</li> <li>• Yellow = 33% to 66% available</li> <li>• Red = &lt;33% available</li> </ul>

# Readiness – National and Regional Teams



FEMA

Resource	Status	Total	FMC Available		Partially Available	Not Available	Status	Comments	Rating Criteria
NWC		5	5	100%	0	0	Watch/ Steady State		<ul style="list-style-type: none"> <li>• Green = FMC</li> <li>• Yellow = PMC</li> <li>• Red = NMC</li> </ul>
NRCC		2	2	100%	0	0	Not Activated		
HLT		1	1	100%	0	0	Activated		
RRCCs		10	10	100%	0	0	Not Activated		
RWCs/MOCs		10	10	100%	0	0	Watch/ Steady State		





# FEMA

**FEMA's mission is to support our citizens and first responders to ensure that as a nation we work together to build, sustain, and improve our capability to prepare for, protect against, respond to, recover from, and mitigate all hazards.**