



FEMA

Daily Operations Briefing

Thursday, November 3, 2016

8:30 a.m. EDT

Significant Activity – Nov 2-3



Significant Events: None

Tropical Activity:

- Atlantic – Disturbance 1 – Low (10%)
- Eastern Pacific – Disturbance 1 – Low (near 0%)
- Central Pacific – No tropical cyclones expected through Friday evening
- Western Pacific – No activity threatening U.S. interests

Significant Weather:

- Flash Flooding possible – Central Texas
- Rain and Thunderstorms – Southwest, Central Great Basin, Southern Plains, Lower Mississippi Valley, Tennessee and Ohio valleys, Great Lakes to the Mid-Atlantic
- Red Flags Warnings – None
- Critical/Elevated Fire Weather – None
- Space Weather – Past 24 hours: none observed; next 24 hours: none predicted

Earthquake Activity: No significant activity

Declaration Activity:

- Major Disaster Declaration FEMA-4290-DR-MN
- Major Disaster Declaration FEMA-4291-DR-VA
- Amendment No. 3 to FEMA-4280-DR-FL

Tropical Outlook – Atlantic



Disturbance 1 (as of 8:00 a.m. EDT)

- Non-tropical area located 1,000 miles NE of the northern Leeward Islands
- Moving N-NE over the north-central Atlantic
- Formation chance through 48 hours: Low (10%)
- Formation chance through 5 days: Low (20%)

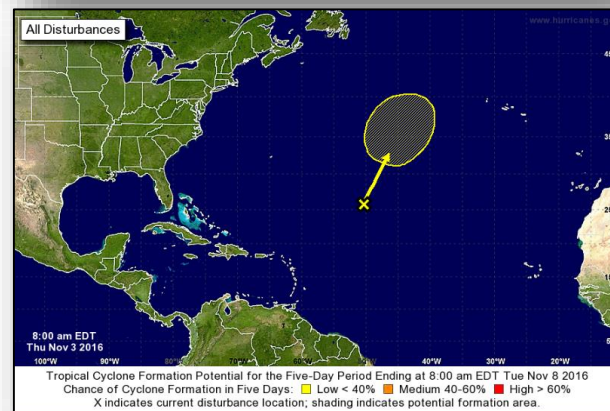
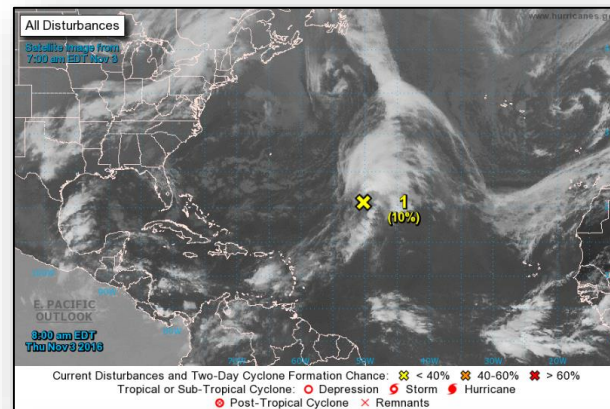

Tropical Outlook – Eastern Pacific



Disturbance 1 (as of 8:00 a.m. EDT)

- Located a few hundred miles south of the coast of southern Mexico
- Moving W to WNW
- Development is not expected during the next few days
- Conditions could become more conducive this weekend
- Formation chance through 48 hours: Low (near 0%)
- Formation chance through 5 days: Low (20%)

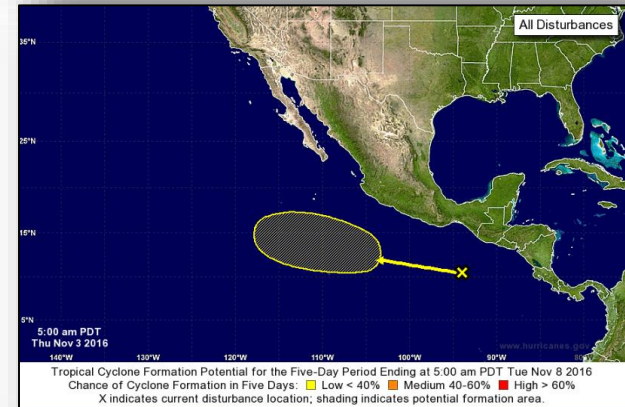
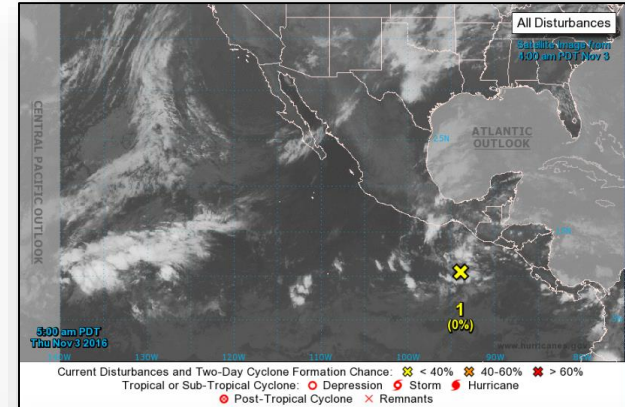

Tropical Outlook – Central Pacific

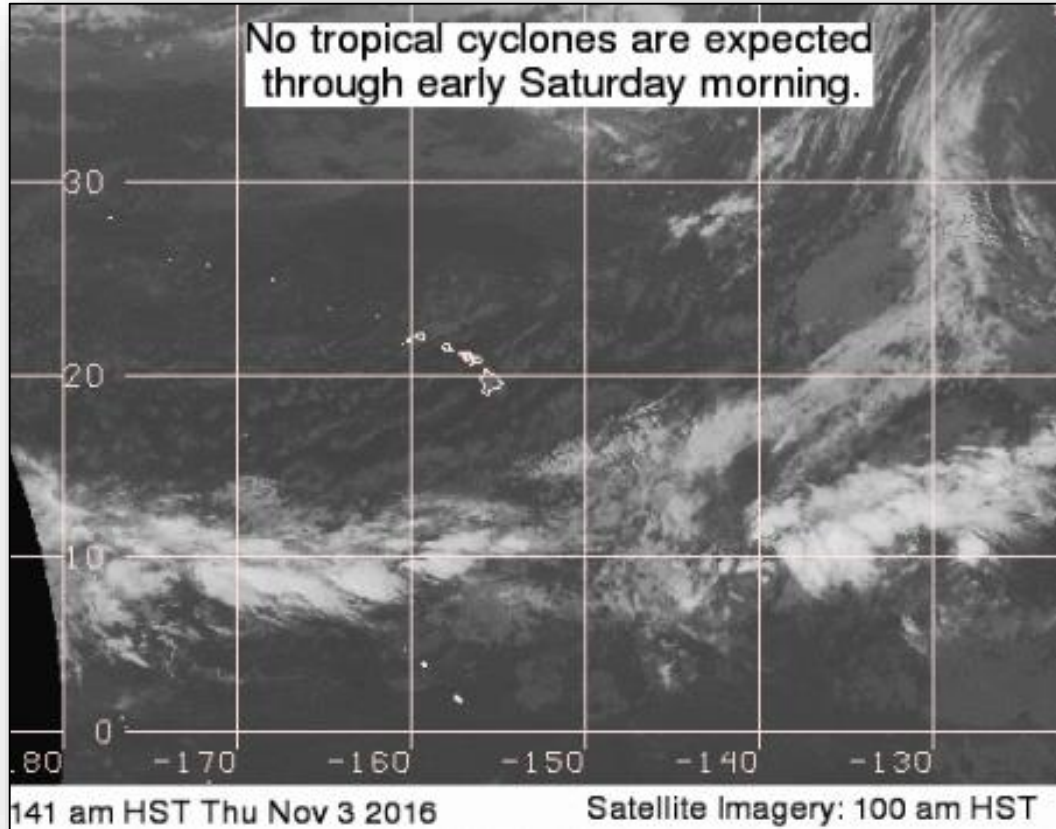

National Weather Forecast



FEMA

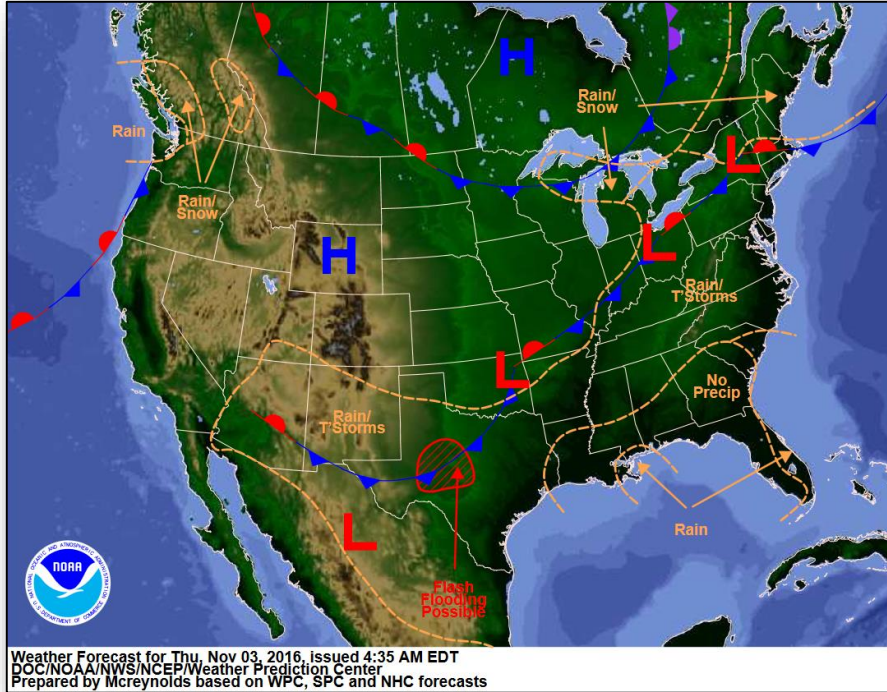

Today

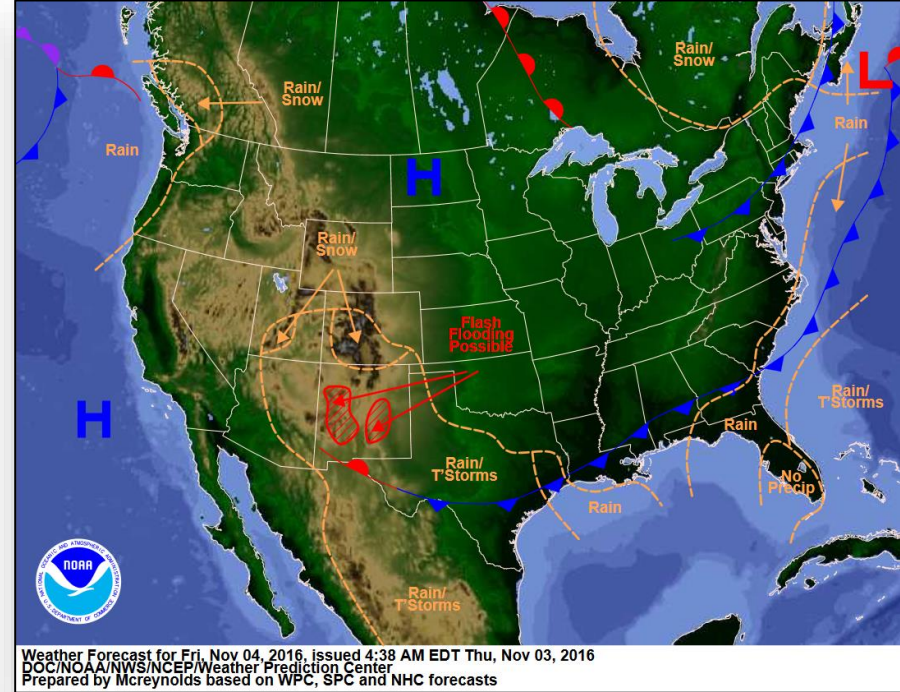

Tomorrow

Precipitation Forecast – Days 1-3



FEMA

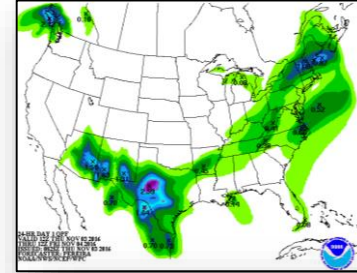
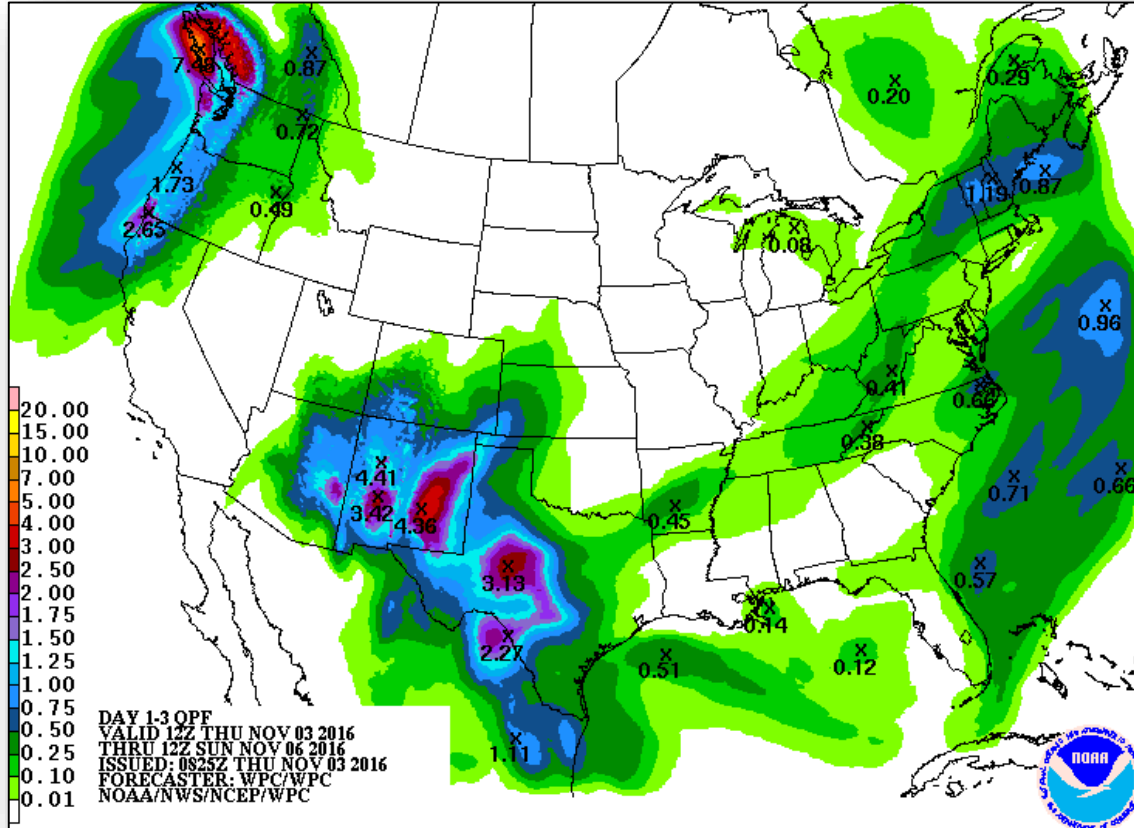

Day 1

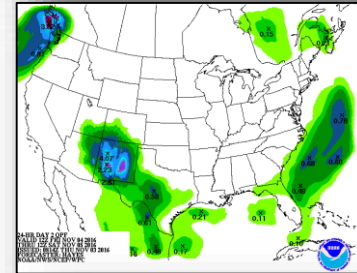

Day 2

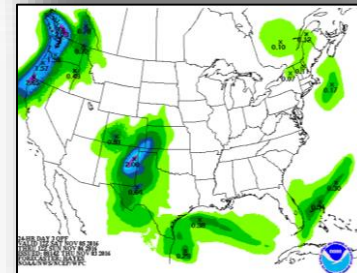

Day 3

Hazards Outlook – Nov 5-9



FEMA

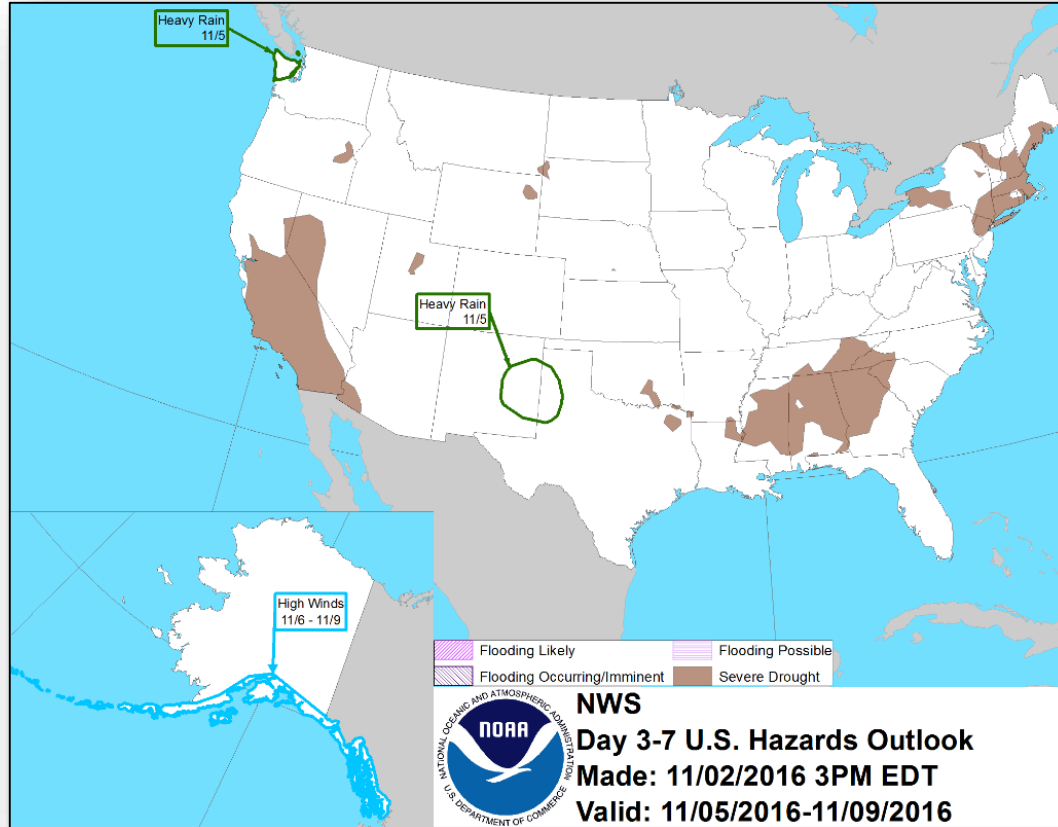

Declaration Approved



FEMA-4290-DR-MN

- Major Disaster Declaration approved on November 2, 2016, for the State of Minnesota
- For severe storms and flooding during the period of September 21-24, 2016
- Provides:
 - Public Assistance for 9 counties
 - Hazard Mitigation statewide
- FCO is David G. Samaniego

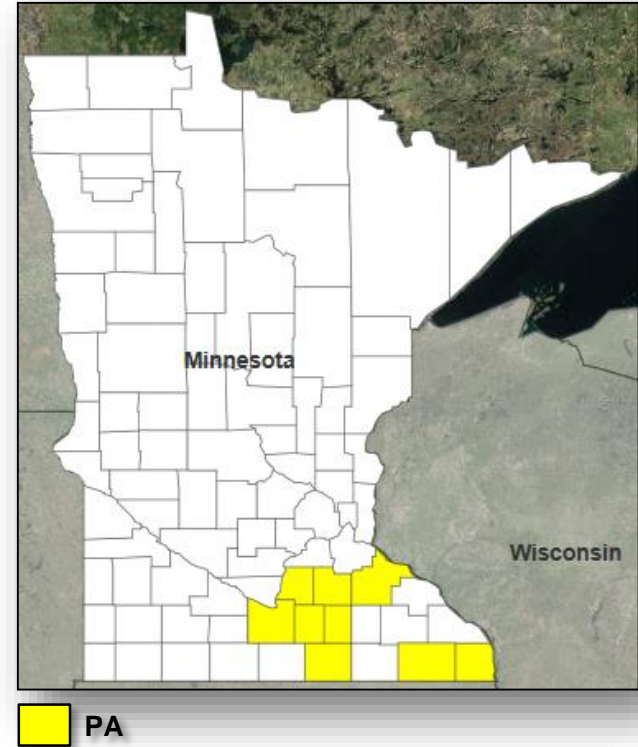

Declaration Approved



FEMA-4291-DR-VA

- Major Disaster Declaration approved on November 2, 2016, for the State of Virginia
- For Hurricane Matthew during the period of October 7, 2016 and continuing
- Provides:
 - Individual Assistance for 4 independent cities
 - Hazard Mitigation for the entire commonwealth
- FCO is Donald L. Keldsen

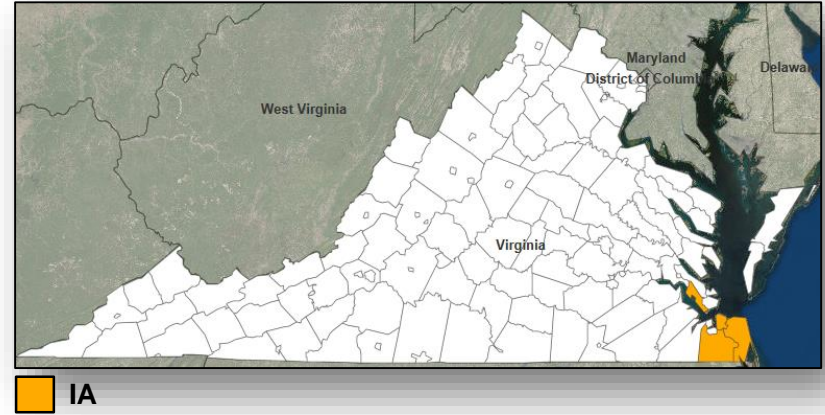

Disaster Requests & Declarations



FEMA

| Declaration Requests in Process | | Requests APPROVED (since last report) | Requests DENIED (since last report) |
|------------------------------------|------------------|--|--|
| 1 | Date Requested | 2 | 0 |
| MN – DR Severe Storms and Flooding | October 19, 2016 | Declared November 2, 2016 | |
| VA – DR Severe Storms and Flooding | October 21, 2016 | Declared November 2, 2016 | |
| DE – DR Severe Storms and Flooding | October 27, 2016 | | |

Disaster Amendments



FEMA

| Amendment | Effective Date | Action |
|------------------------------------|------------------|---|
| Amendment No. 3 to FEMA-4280-DR-FL | November 2, 2016 | Adds 3 counties for IA (already designated for assistance under PA program) |

Open Field Offices



FEMA

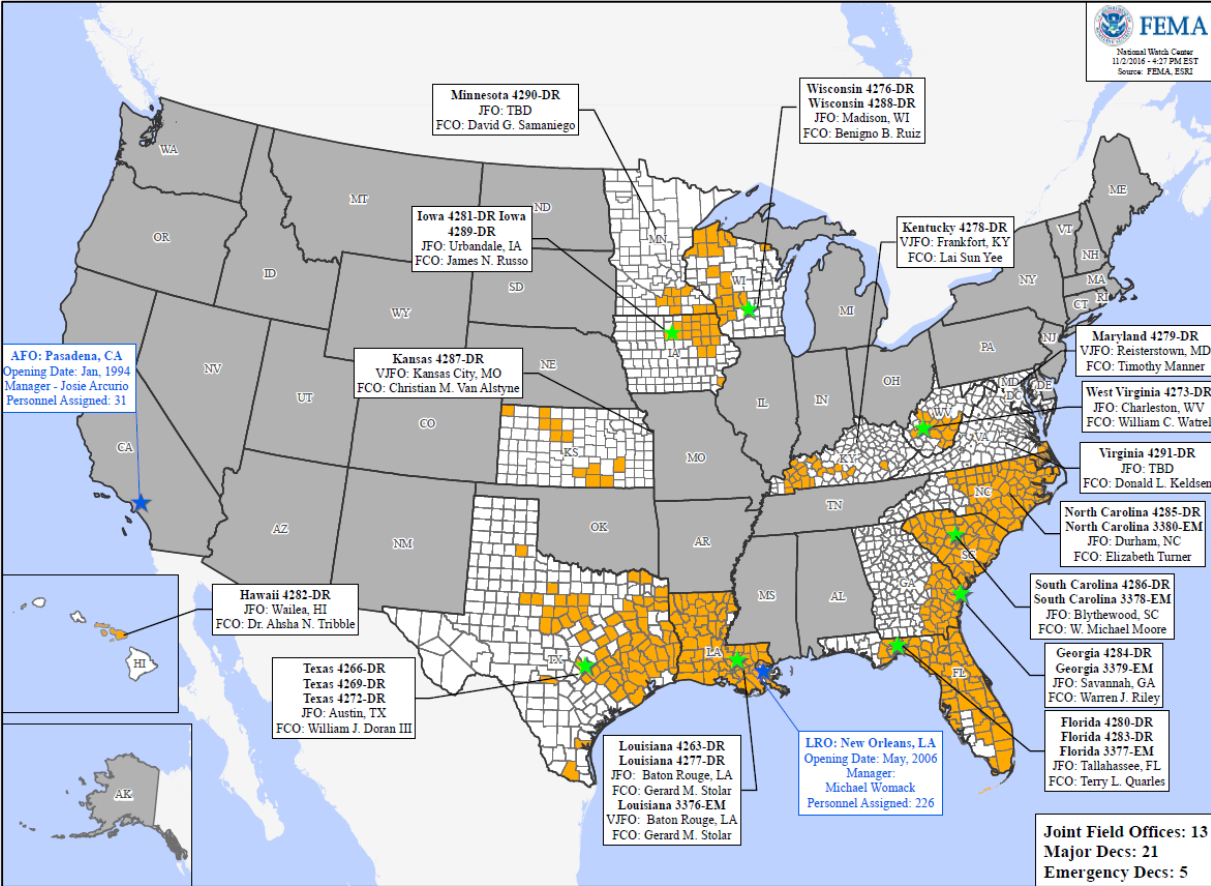

Readiness – Deployable Teams and Assets



FEMA

| Resource | Status | Total | FMC Available | | Partially Available | Not Available | Detailed, Deployed, Activated | Comments | Rating Criteria |
|---------------|--------|-------|---------------|------|---------------------|---------------|-------------------------------|---|---|
| | | | | | | | | | |
| FCO | | 35 | 5 | 14% | 0 | 1 | 29 | | OFDC Readiness: FCO Green Yellow Red Type 1 3+ 2 1 Type 2 4+ 3 2 Type 3 4+ 3 2 FDRC 3 2 1 • Green = Available / FMC • Yellow = Available / PMC • Red = Out-of-Service • Blue = Assigned / Deployed |
| FDRC | | 10 | 2 | 20% | 0 | 1 | 7 | | |
| US&R | | 28 | 28 | 100% | 0 | 0 | 0 | | |
| National IMAT | | 3 | 1 | 33% | 1 | 0 | 1 | Deployed: East 1 – Demobilizing; FMC NLT Nov 14 East 2 to LA (DR-4277) | • Green: 3 available • Yellow: 1-2 available • Red: 0 avail (<i>Individual N-IMAT red if 50% of Section Chiefs and / or Team Leader is unavailable for deployment.</i>) |
| Regional IMAT | | 13 | 4 | 38% | 3 | 0 | 6 | Region VI-2 (Reconstituting) Region VIII (Reconstituting) Region IX Team 1 (Reconstituting) Deployed: Region I & Region IV-1 to NC (DR-4285) Region IV-2 to FL (DR-4280 & 4283) Region VII to IA (DR-4281) Region IX-2 to SC (DR-4286) Region X to OR (DCO CERTEX) | • Green: >6 teams available • Yellow: 4 - 6 teams available • Red: < 4 teams available <i>R-IMAT also red if TL Ops / Log Chief is unavailable & has no qualified replacement</i> |
| MERS | | 18 | 14 | 78% | 0 | 0 | 4 | Assets are supporting: FL (DR-4283) GA (DR-4284) NC (DR-4285) SC (DR-4286) WI (DR-4288) | • Green = >66% available • Yellow = 33% to 66% available • Red = <33% available |

Readiness – National and Regional Teams



FEMA

| Resource | Status | Total | FMC Available | | Partially Available | Not Available | Status | Comments | Rating Criteria |
|-----------|--------|-------|---------------|------|---------------------|---------------|------------------------|----------|--|
| NWC | Green | 5 | 5 | 100% | 0 | 0 | Watch/ Steady State | | <ul style="list-style-type: none"> • Green = FMC • Yellow = PMC • Red = NMC |
| NRCC | Green | 2 | 2 | 100% | 0 | 0 | Not Activated | | |
| HLT | Green | 1 | 1 | 100% | 0 | 0 | Activated | | |
| RRCCs | Green | 10 | 10 | 100% | 0 | 0 | Not Activated | | |
| RWCs/MOCs | Green | 10 | 10 | 100% | 0 | 0 | Watch/ Steady State | | |

Common Operating Picture

FEMA-4273-DR-WV

Declared: 06/25/2016 Incident Period: 06/22/2016 to 06/29/2016

11/03/2016

(Day 131)

COUNTY DESIGNATIONS

FEMA-4273-DR-WV, West Virginia Rivers and Towns

Incident: Severe Storms, Flooding, Landslides, and Mudslides Amendment No. 6

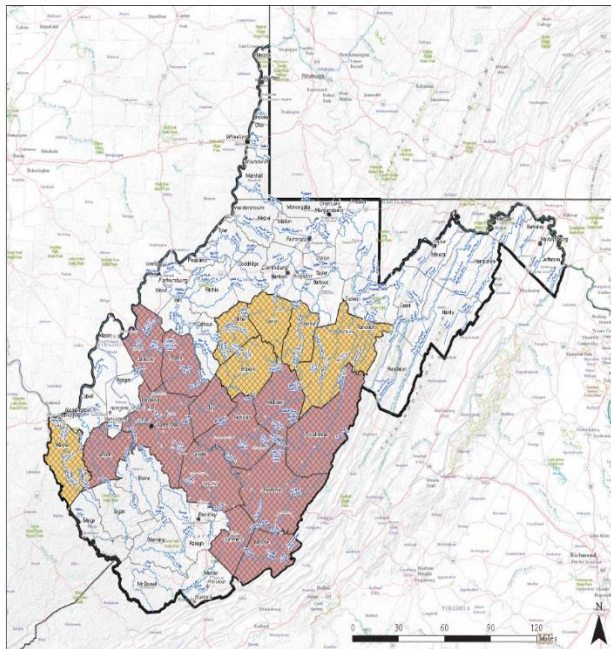

Data Layer / Map Description:
IA Applicants in Designated Counties, 4273-DR-WV.
All areas in the State of West Virginia are eligible for assistance under the Hazard Mitigation Grant Program.

- Legend**
- Rivers
 - Designated Counties
 - IA and PA Cts A-G
 - PA, A-G
 - No Designation

WV City Population

- 7 - 2,500
- 2,501 - 5,000
- 5,001 - 15,000
- 15,001 - 25,000
- 25,001 - 50,000

Data Sources:
FEMA, ESRI;
Initial Declaration: 06/25/2016
Incident Period: 06/22/2016-06/29/2016
Amendment 1: 06/28/2016
Amendment 2: 06/29/2016
Amendment 3: 07/01/2016
Amendment 4: 07/06/2016
Amendment 5: 07/06/2016
Amendment 6: 07/13/2016
Date: 7/13/2016

FEMA-4273-DR-WV

| Date Issued | Declaration | Counties |
|-------------|-----------------|---|
| 06/25/2016 | 4273-DR-WV | Grants IA for Greenbrier, Kanawha and Nicholas counties and Public Assistance for Greenbrier, Kanawha and Nicholas counties for emergency protective measures (Category B), including direct federal assistance, under the Public Assistance Program. |
| 06/28/2016 | Amendment No. 1 | Is amended to include IA for Clay, Fayette, Monroe, Roane, and Summers counties. Public Assistance for Clay, Fayette, Monroe, Roane, and Summers counties for emergency protective measures (Category B), including direct federal assistance, under the Public Assistance program. |
| 06/29/2016 | Amendment No. 2 | Is amended to include IA for Pocahontas and Webster counties. Public Assistance for Pocahontas and Webster Counties for emergency protective measures (Category B), including direct federal assistance, under the Public Assistance program. |
| 07/01/2016 | Amendment No. 3 | Is amended to include IA for Jackson and Lincoln counties. Public Assistance for Jackson and Lincoln counties for emergency protective measures (Category B), including direct federal assistance, under the Public Assistance program. |
| 07/06/2016 | Amendment No. 4 | Is amended to include Public Assistance (Categories A and C-G) for Clay, Fayette, Greenbrier, Jackson, Kanawha, Monroe, Nicholas, Pocahontas, Roane, Summers, and Webster counties (already designated for IA and emergency protective measures (Cat B), including direct federal assistance, under the Public Assistance program). |
| 06/29/2016 | Amendment No. 5 | Is amended to close the incident period 06/29/2016. |
| 07/13/2016 | Amendment No. 6 | Is amended to include Public Assistance (Categories A and C-G) for Braxton, Gilmer, Lewis, Randolph, Upshur, and Wayne Counties and Lincoln County for Public Assistance (Categories A and C-G) already designated for IA and emergency protective measures Category B, including direct federal assistance, under the Public Assistance program. |
| 08/26/2016 | Amendment No. 7 | Is amended to appoint William C. Watrel, as the Federal Coordinating Officer (FCO) for this disaster. This action terminates the appointment of Alert Lewis as FCO. |

Common Operating Picture

FEMA-4273-DR-WV

Declared: 06/25/2016 Incident Period: 06/22/2016 to 06/29/2016

11/03/2016

(Day 131)

LINES OF EFFORT

- 1. Direct Housing Mission**
- 2. Private Property Debris Removal Demolition Process**
- 3. Schools Rebuilding Taskforce**
- 4. National Disaster Recovery Framework Implementation**
- 5. Communication and Outreach**

Common Operating Picture

FEMA-4273-DR-WV

Declared: 06/25/2016 Incident Period: 06/22/2016 to 06/29/2016

11/03/2016

(Day 131)

INDIVIDUAL ASSISTANCE (As of COB 10/31/2016)

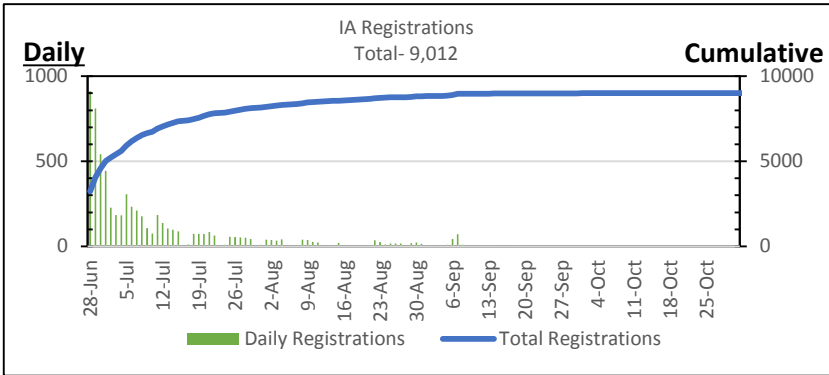

| IA Summary | | | |
|---|---------------------|-------------------------------------|---------------------|
| Total Registrations (Designated Counties) | 9,012 | IHP Eligibility Rate (source: NPSC) | 66% |
| Individuals and Households Program (IHP) | | Housing Assistance (HA) | |
| Total Approved for IHP | 4,924 | Total Approved for HA | 4,678 |
| IHP Amount Disbursed | \$41,805,927 | HA Disbursed | \$35,169,964 |
| Max Awards | | Other Needs Assistance (ONA) | |
| Max Awards Total | 292 | Total Approved for ONA | 1,716 |
| Max Awards Disbursed | \$9,636,600 | ONA Disbursed | \$6,635,963 |
| Inspections Completed = 7,505 (99.92%) Average Awards: HA \$7,478 ONA \$3,826 | | | |

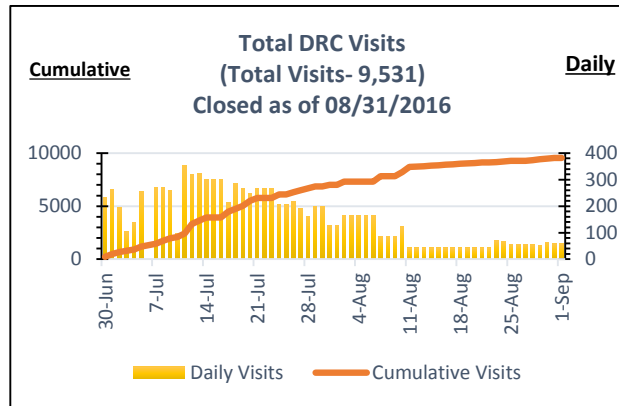
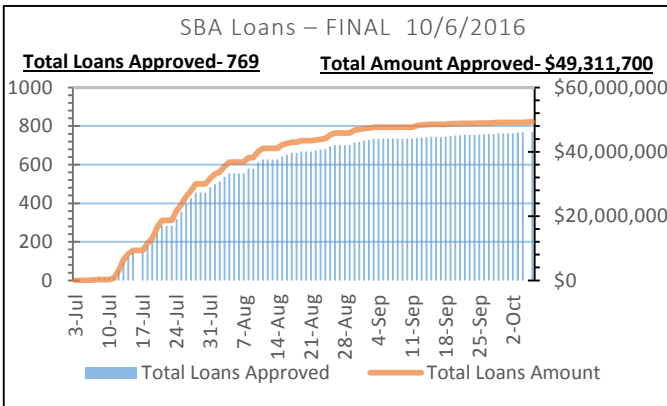

| DSA Summary (Staff Demobilized - 08/21/2016) | |
|---|--------|
| Total Current Deployed Staff: 0 Peak Deployed Staff: 143 | |
| Survivor Interactions | 22,437 |
| Survivor Registrations | 708 |
| Whole Community Referrals | 92 |
| Case Updates | 387 |
| Private Sector Visits | 358 |

Common Operating Picture

FEMA-4273-DR-WV
(Day 131)

Declared: 06/25/2016 Incident Period: 06/22/2016 to 06/29/2016

11/03/2016

DIRECT HOUSING OPERATIONS (As of COB 10/31/2016)

Direct Housing Mission

State's request was approved July 5th (Greenbrier & Kanawha), July 26th (Clay & Nicholas)

| DIRECT HOUSING SUMMARY | | | | P-4 THU License-In Status | |
|-----------------------------|---------------|------------------|---------------------|--|-----|
| Designated Counties | Licensed | Private Site WOs | Commercial Site WOs | P-4 Status | |
| Clay (Direct Housing) | 4 | 3 | 1 | JFO Approved P-4s | 44 |
| Greenbrier (Direct Housing) | 30 | 21 | 11/ 1 Vacant | THU/UFAS License-In Status | |
| Kanawha (Direct Housing) | 8/ 1 Move Out | 2 | 7/ 1 Vacant | THU Licensed (*One applicant has two work orders/ units) | 43* |
| Nicholas (Direct Housing) | 1 | 0 | 1 | UFAS Unit License-In | 1 |
| Totals: | 43 | 26 | 20 | Active Site Inspection | 0 |
| | | | | Issued Work Orders (*One applicant has two work orders/ units) | 46* |

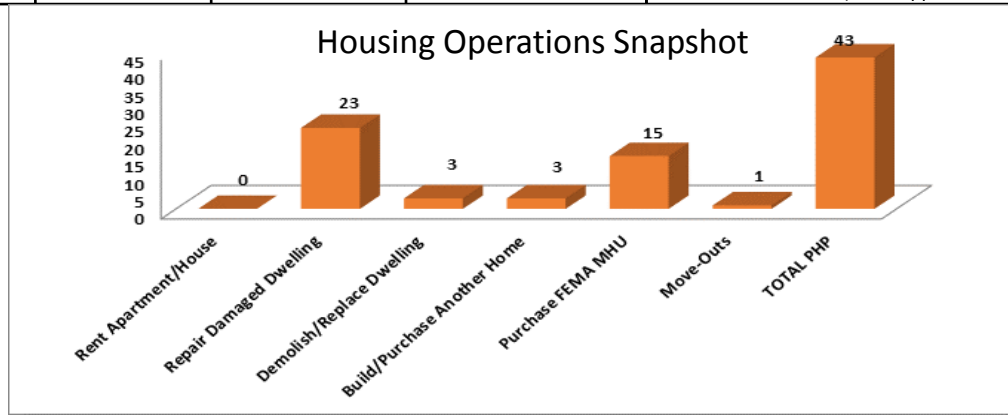

Common Operating Picture

FEMA-4273-DR-WV
(Day 131)

Declared: 06/25/2016 Incident Period: 06/22/2016 to 06/29/2016

11/03/2016

PUBLIC ASSISTANCE (as of 11/02/2016)

| Projected Project Worksheets (PWs) | |
|------------------------------------|------|
| Total PWs Projected | 1006 |
| Total PWs Received (60%) | 600 |
| Large PWs Received | 111 |
| Small PWs Received | 489 |
| Total PWs In Emmie (57%) | 572 |
| Total PWs Obligated (41%) | 408 |

| Requests for Public Assistance (RPAs) | |
|--|------|
| Total RPAs Received | 135 |
| Eligible RPAs | 124 |
| RPAs Pending Review | 0 |
| RPAs Withdrawn/ Ineligible | 10/5 |
| RPAs Pending Review (Per State Review) | 0 |
| Kick-Off Meetings Completed | 127 |
| Kick-Off Meetings to be Completed | 1 |
| Exit Briefings Completed | 39 |

| Financial Data | |
|---|---------------|
| Current Estimate | \$184,722,394 |
| Total PWs in EMMIE (100%) | \$69,321,586 |
| Total PWs in EMMIE (75% Federal Share) | \$51,991,190 |
| Total PWs Obligated (75% Federal Share) | \$49,154,096 |

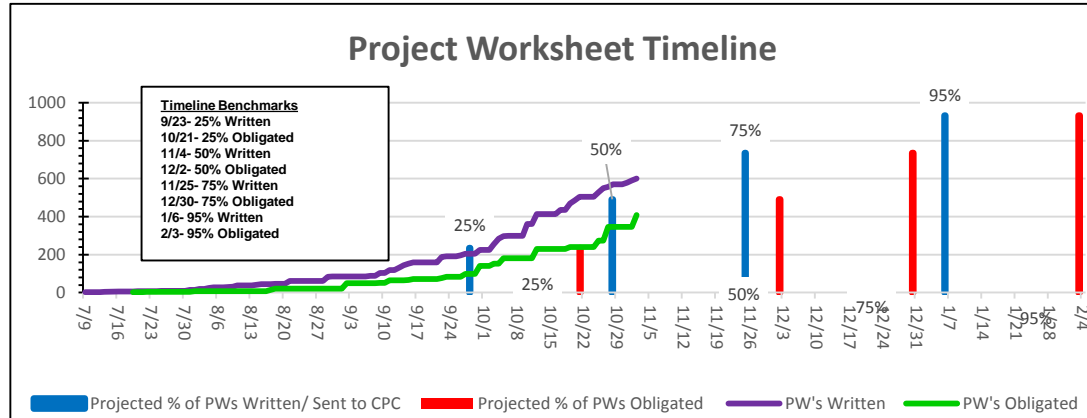
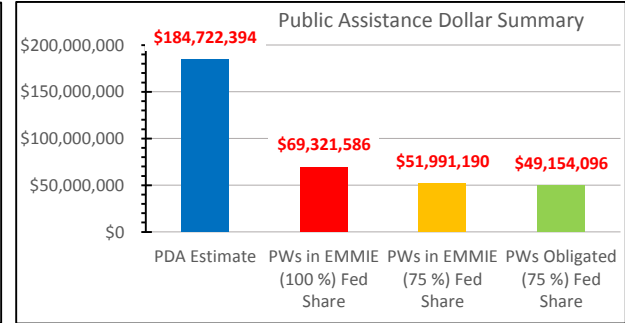
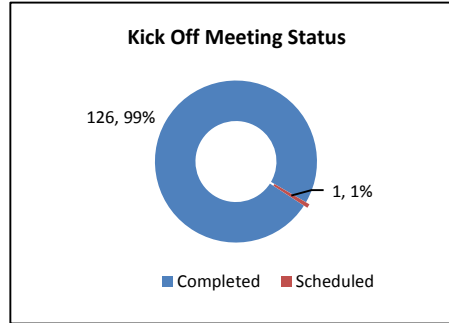

Common Operating Picture

FEMA-4273-DR-WV
(Day 131)

Declared: 06/25/2016 Incident Period: 06/22/2016 to 06/29/2016

11/03/2016

FINANCE AND STAFFING (As of 11/02/2016)

Disaster Funds Allocated

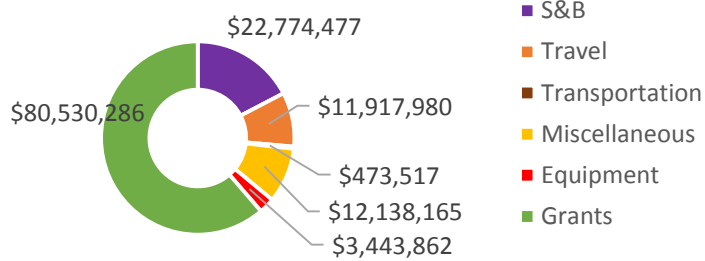

Staffing Pattern

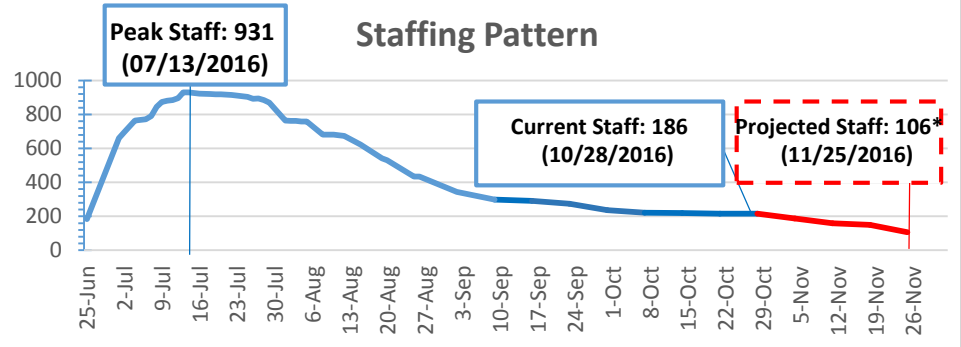

Workforce by Employee Type

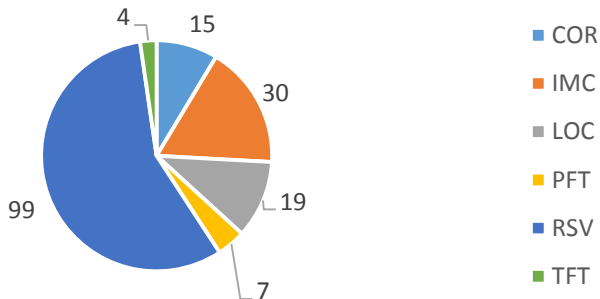

Staffing by Program Total Staff- 174

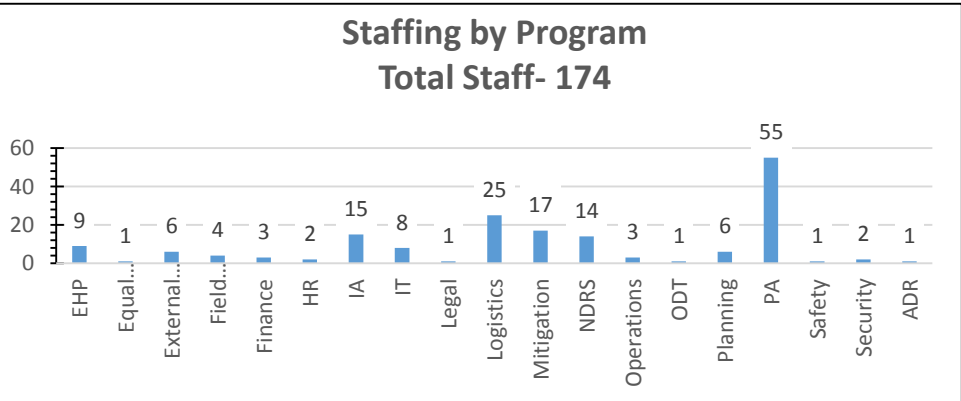

Common Operating Picture

FEMA-4273-DR-WV
(Day 131)

Declared: 06/25/2016 Incident Period: 06/22/2016 to 06/29/2016

11/03/2016

TRAINING AND QUALIFICATIONS (As of 11/02/2016)

| FQS Taskbook Endorsements | | Training Statistics | |
|--|--------|----------------------------------|----------------------------------|
| Total PTB Tasks Completed | 11,533 | Classes Delivered | 71 |
| Responders who Completed PTB Tasks | 323 | Trainings Attendance | 1109 |
| Coach-Evaluators Endorsing Tasks | 158 | | |
| PTBs including endorsements which are now awarded, under review, or awaiting review. | 27 | <i>DFTO Opened</i> 07/01/2016 | <i>DFTO Closed</i> 09/29/2016 |

Coach Evaluator Status

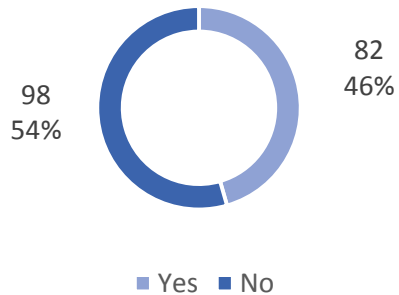

Deployment Proficiency

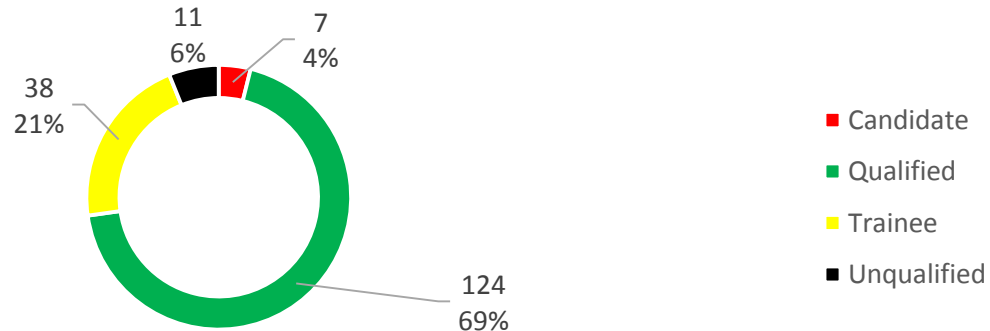

Common Operating Picture

FEMA-4273-DR-WV

Declared: 06/25/2016 Incident Period: 06/22/2016 to 06/29/2016

11/03/2016

(Day 131)

HIGHLIGHTS AND BEST PRACTICES

- Initial staffing shortfall was filled by Region III staff
- IMATs utilized for setup of branch offices
- Appointed Deputy FCO to coordinate the housing mission
- Local haul, install, and maintenance contract used for direct housing mission saving \$288,990
- GSA used by Kanawha County and Nicholas County Board of Educations counties for temporary classroom contracting
- 91% of contracts have been locally sourced for this operation
- West Virginia School Building Authority staff were embedded within the School Task Force
- Early deployment of the Advance Evaluation Team led to better integration with the operation and early socialization of NDRF concepts with the state



FEMA

FEMA's mission is to support our citizens and first responders to ensure that as a nation we work together to build, sustain, and improve our capability to prepare for, protect against, respond to, recover from, and mitigate all hazards.