



# FEMA

## Daily Operations Briefing

Monday, October 31, 2016

8:30 a.m. EDT

# Significant Activity – Oct 28 - 31



**Significant Events:** None

**Tropical Activity:**

- Atlantic – No tropical cyclone activity expected for the next 48 hours
- Eastern Pacific – No tropical cyclone activity expected for the next 48 hours
- Central Pacific – No tropical cyclones expected through Tuesday evening
- Western Pacific – Disturbance 1 (Invest 90W) - Medium

**Significant Weather:**

- Rain and snow – Northern Intermountain to Northern Plains, central CA, and Central Rockies
- Rain – Pacific Northwest to central CA; Northern Plains to Upper Mississippi Valley; Tennessee Valley
- Red Flags Warnings – CO, NE & SD
- Critical/Elevated Fire Weather: NM, TX, OK, CO, KS, WY, NE & SD
- Space Weather – Past 24 hours: None observed; Next 24 hours: None forecast

**Earthquake Activity:** No significant activity

**Declaration Activity:** None

# Tropical Outlook – Atlantic



FEMA

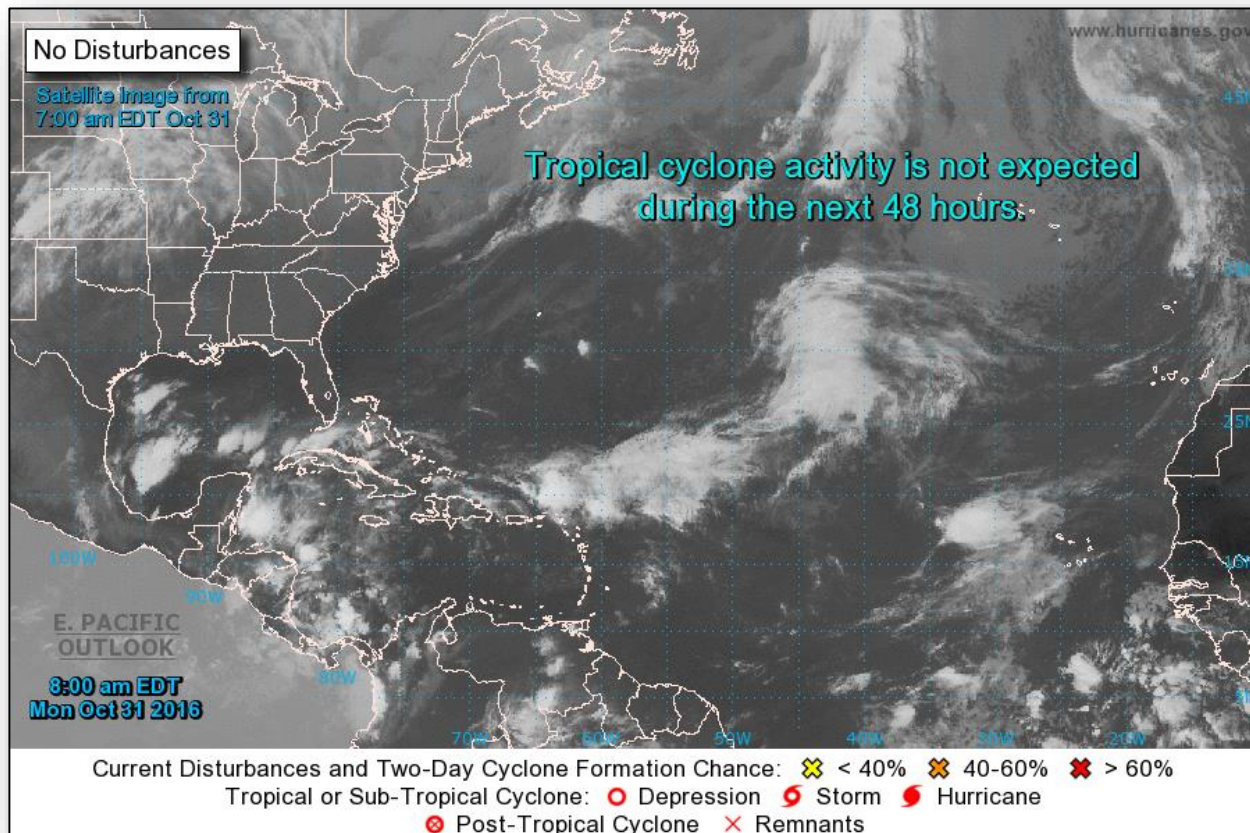

# Tropical Outlook – Eastern Pacific



FEMA



# Tropical Outlook – Central Pacific



FEMA

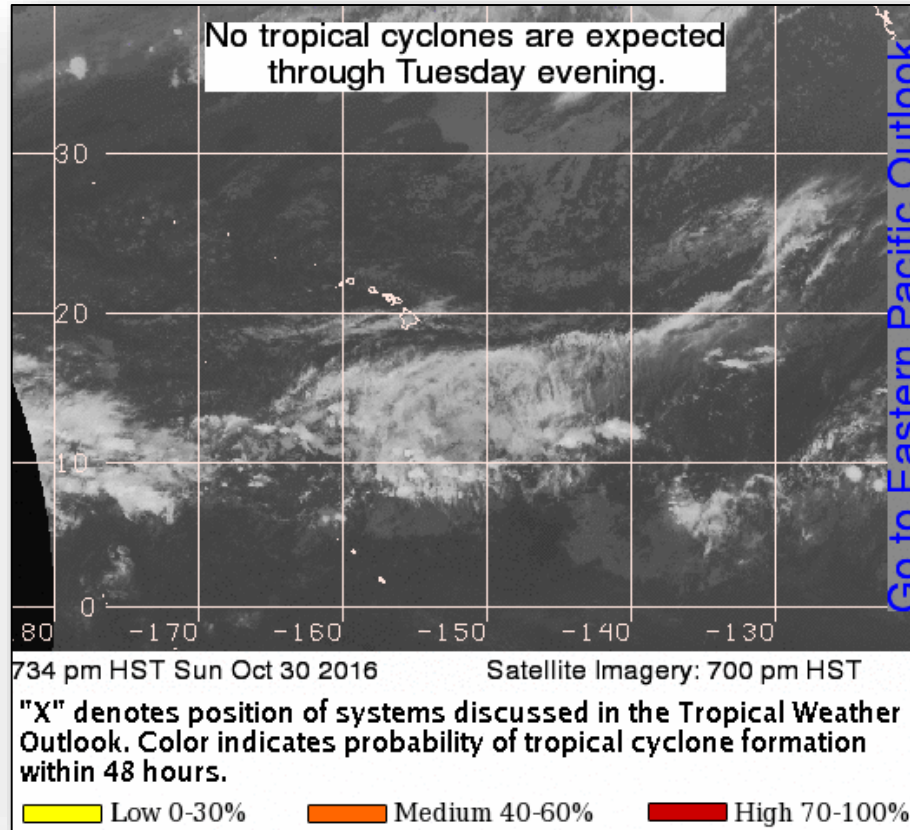

# Tropical Outlook – Western Pacific



## Disturbance 1 (Invest 90W) (as of 2:00 a.m. EDT)

- Located 178 miles S of Guam
- Moving W with slow development expected next few days
- Maximum sustained winds 17-23 mph
- Tropical cyclone development next 24 hours: Medium

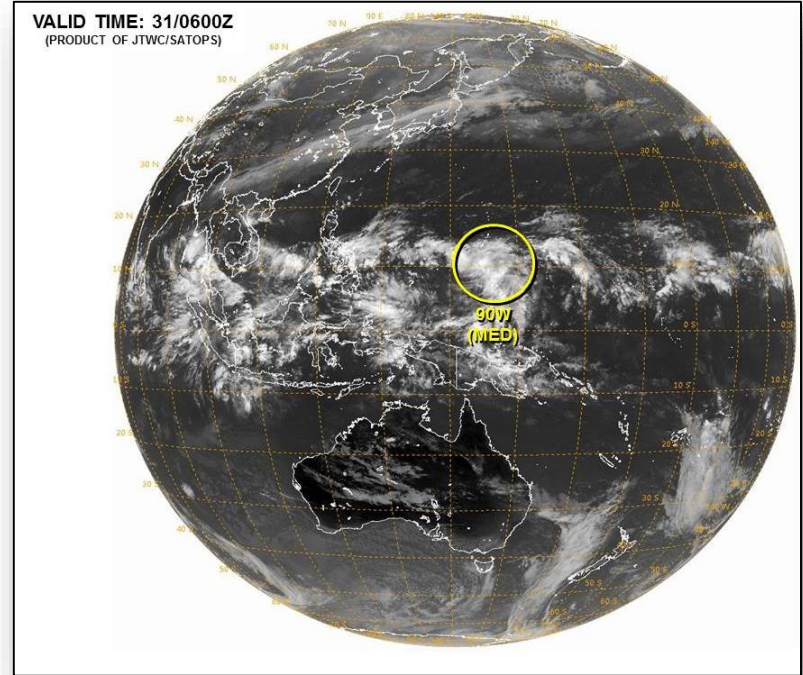

# National Weather Forecast



FEMA

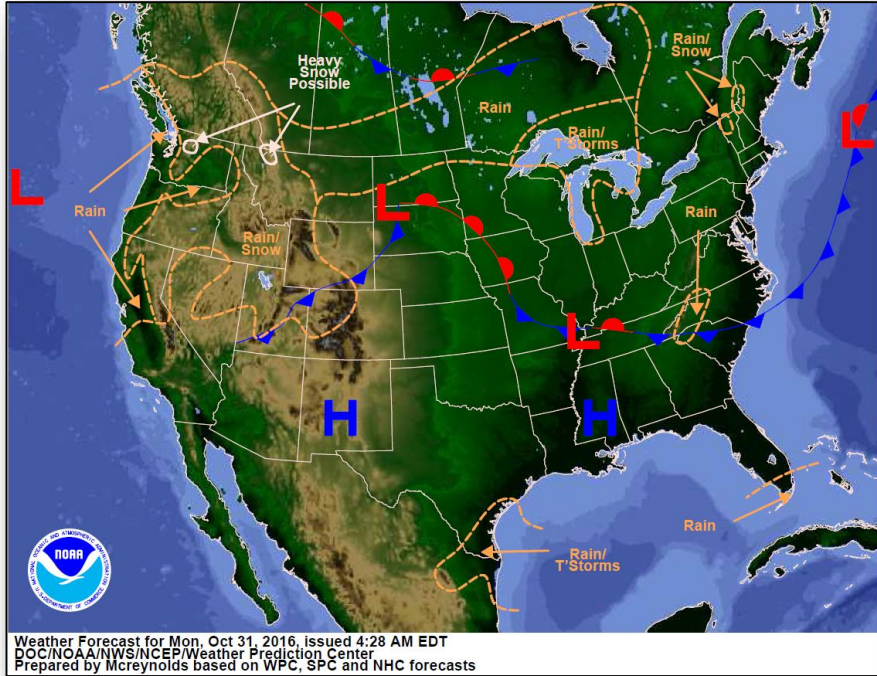

*Today*

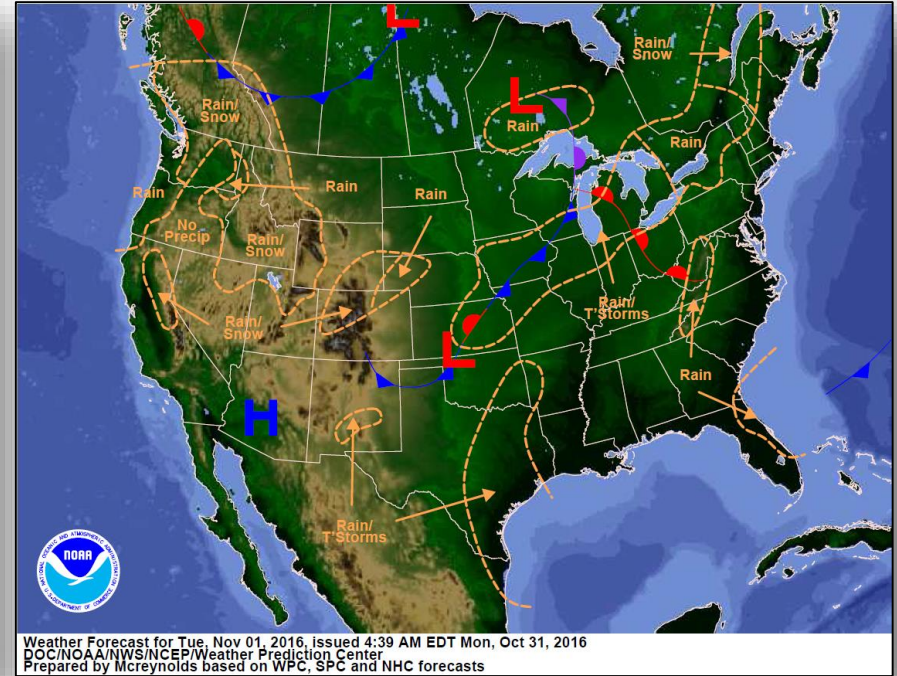

*Tomorrow*

# Precipitation Forecast – Days 1-3



FEMA

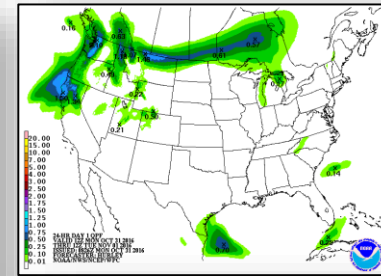
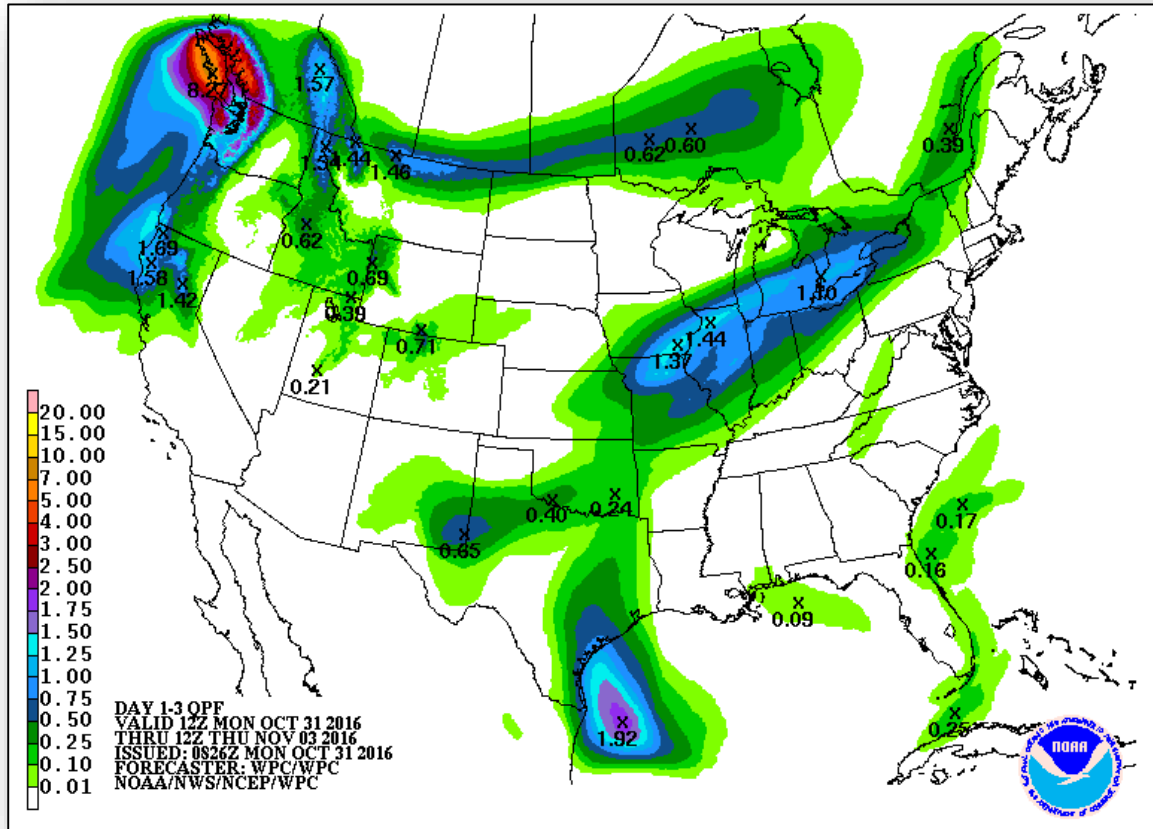

Day 1

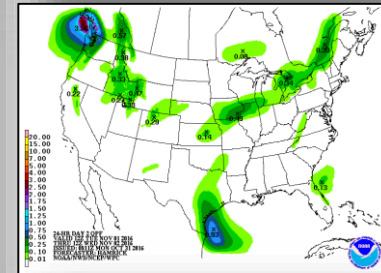

Day 2

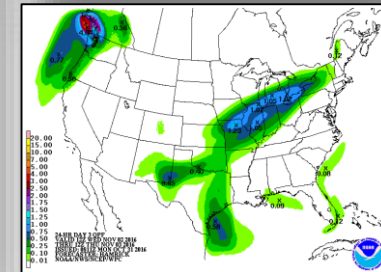

Day 3



# Fire Weather Outlook

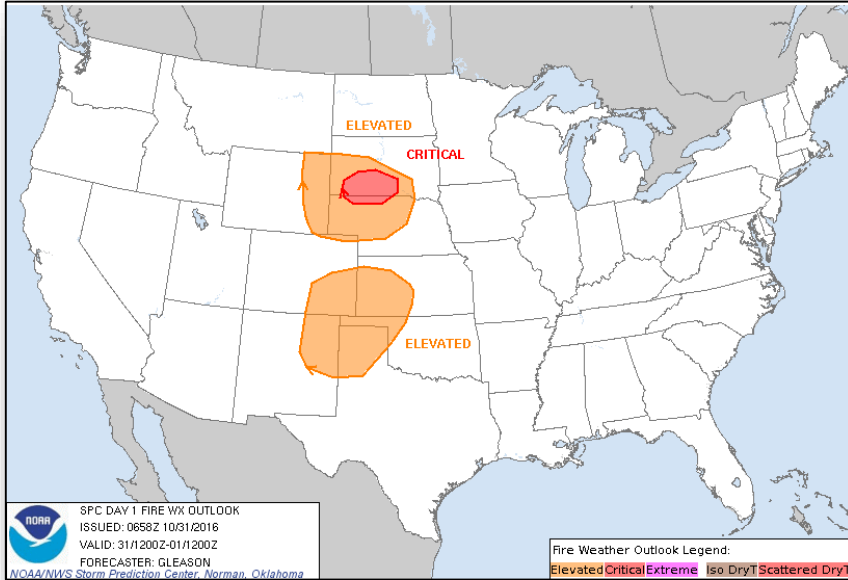

Day 1

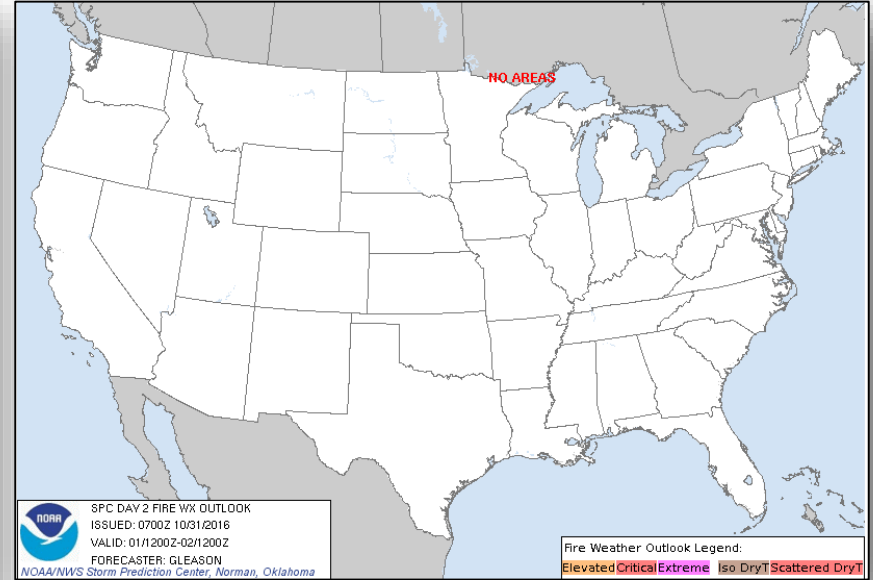

Day 2

# 6-10 Day Outlooks

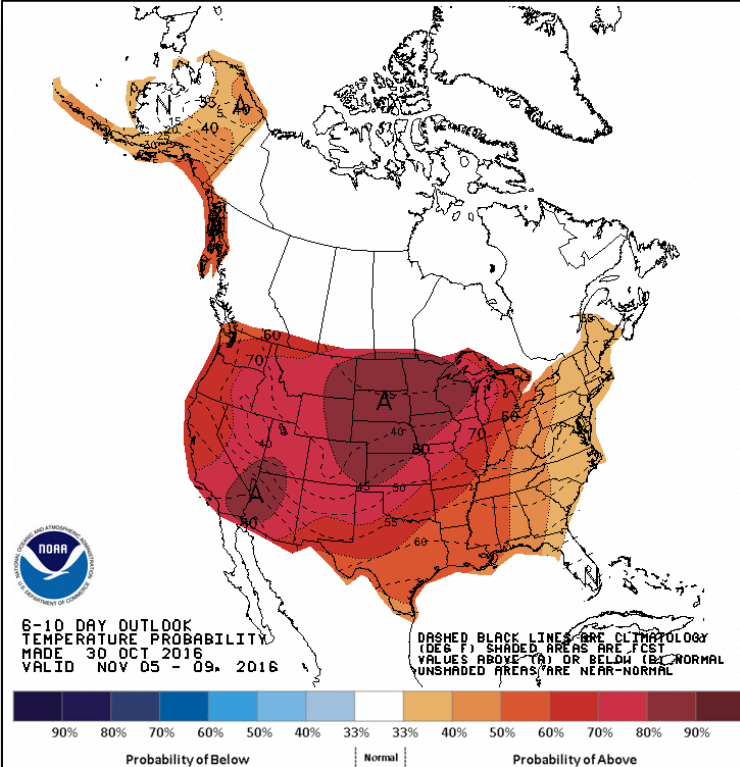

6 - 10 Day Temperature Probability

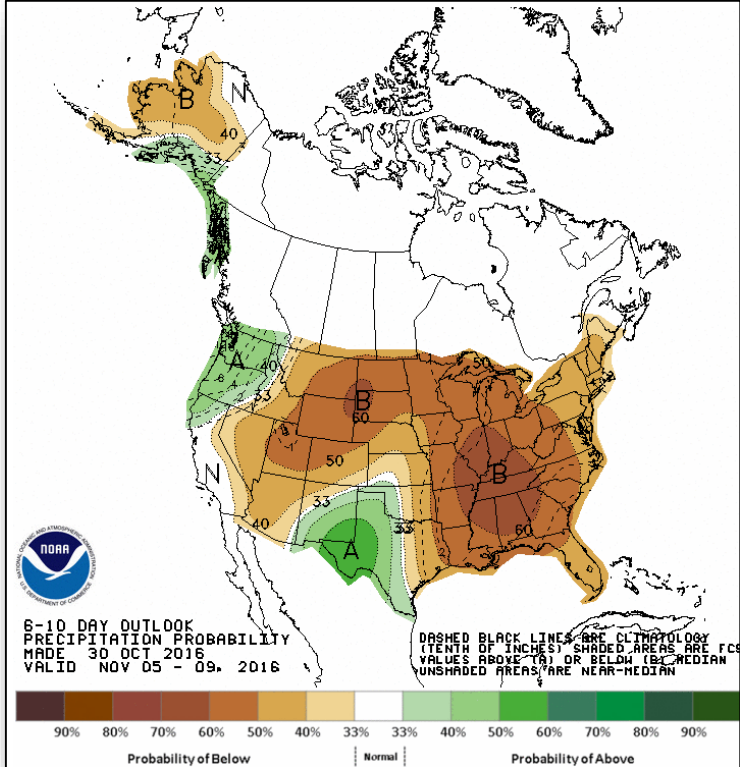

6 - 10 Day Precipitation Probability

# Joint Preliminary Damage Assessments



FEMA

Region	State / Location	Event	IA/PA	Number of Counties		Start – End
				Requested	Completed	
III	DE	Severe Storms and Flooding September 30, 2016	PA	1	0	10/20 – TBD

# Disaster Requests & Declarations



FEMA

Declaration Requests in Process		Requests APPROVED (since last report)	Requests DENIED (since last report)
5	Date Requested	0	1
Bad River Band Tribe – DR (Appeal) Severe Storms and Flooding	October 15, 2016		October 27, 2016
Spokane Tribe – DR Cayuse Mountain Wildfire	October 18, 2016		
MN – DR Severe Storms and Flooding	October 19, 2016		
IA – DR Severe Storms and Flooding	October 21, 2016		
VA – DR Severe Storms and Flooding	October 21, 2016		
DE – DR Severe Storms and Flooding	October 27, 2016		

# Open Field Offices



FEMA

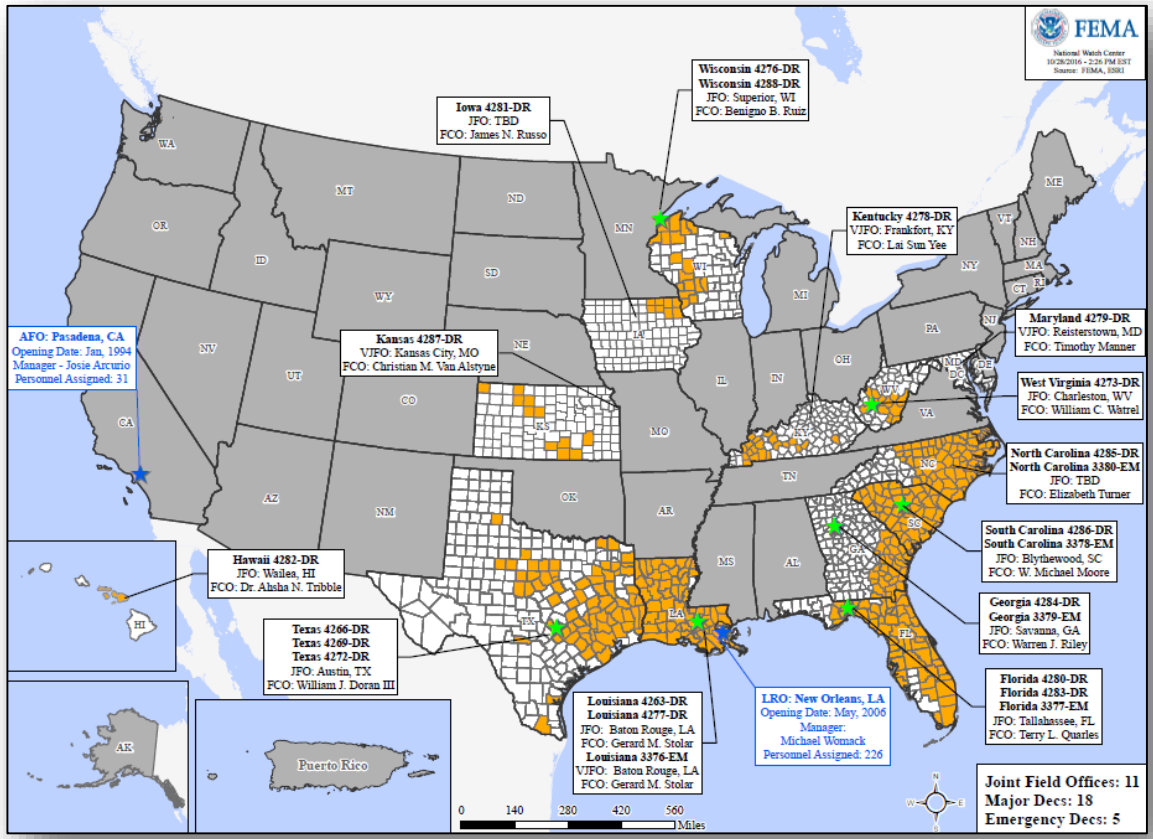

# Readiness – Deployable Teams and Assets



FEMA

Resource	Status	Total	FMC Available		Partially Available	Not Available	Detailed, Deployed, Activated	Comments	Rating Criteria																
FCO		35	5	14%	0	2	28		OFDC Readiness: <table border="1"> <thead> <tr> <th>FCO</th> <th>Green</th> <th>Yellow</th> <th>Red</th> </tr> </thead> <tbody> <tr> <td>Type 1</td> <td>3+</td> <td>2</td> <td>1</td> </tr> <tr> <td>Type 2</td> <td>4+</td> <td>3</td> <td>2</td> </tr> <tr> <td>Type 3</td> <td>4+</td> <td>3</td> <td>2</td> </tr> </tbody> </table> FDRC    3       2       1	FCO	Green	Yellow	Red	Type 1	3+	2	1	Type 2	4+	3	2	Type 3	4+	3	2
FCO	Green	Yellow	Red																						
Type 1	3+	2	1																						
Type 2	4+	3	2																						
Type 3	4+	3	2																						
FDRC		10	2	20%	0	1	7																		
US&R		28	28	100%	0	0	0																		
National IMAT		3	1	33%	1	0	1	<b>Deployed:</b> East 1 – Demobilizing; FMC NLT Nov 14 East 2 to LA (DR-4277) West is FMC (Demobilized from FL)	<ul style="list-style-type: none"> <li>• Green = Available / FMC</li> <li>• Yellow = Available / PMC</li> <li>• Red = Out-of-Service</li> <li>• Blue = Assigned / Deployed</li> </ul> <ul style="list-style-type: none"> <li>• Green: 3 available</li> <li>• Yellow: 1-2 available</li> <li>• Red: 0 avail (<i>Individual N-IMAT red if 50% of Section Chiefs and / or Team Leader is unavailable for deployment.</i>)</li> </ul>																
Regional IMAT		13	5	38%	0	2	6	Region VI-2 & Region VIII (Demobilizing) <b>Deployed:</b> Region I & Region IV-1 to NC (DR-4285) Region IV-2 to FL (DR-4280 & 4283) Region VII to IA (DR-4281) Region IX-1 to HI (DR-4282) Region IX-2 to SC (DR-4286) Region X is FMC (Demobilized from LA)	<ul style="list-style-type: none"> <li>• Green: &gt;6 teams available</li> <li>• Yellow: 4 - 6 teams available</li> <li>• Red: &lt; 4 teams available</li> </ul> R-IMAT also red if TL Ops / Log Chief is unavailable & has no qualified replacement																
MERS		18	14	78%	0	0	4	<b>Assets are supporting:</b> FL (DR-4283) GA (DR-4284) NC (DR-4285) SC (DR-4286) WI (DR-4288)	<ul style="list-style-type: none"> <li>• Green = &gt;66% available</li> <li>• Yellow = 33% to 66% available</li> <li>• Red = &lt;33% available</li> </ul>																

# Readiness – National and Regional Teams



FEMA

Resource	Status	Total	FMC Available		Partially Available	Not Available	Status	Comments	Rating Criteria
NWC	Green	5	5	100%	0	0	Watch/ Steady State	<ul style="list-style-type: none"> <li>• Green = FMC</li> <li>• Yellow = PMC</li> <li>• Red = NMC</li> </ul>	
NRCC	Green	2	2	100%	0	0	Not Activated		
HLT	Green	1	1	100%	0	0	Activated		
RRCCs	Green	10	10	100%	0	0	Not Activated		
RWCs/MOCs	Green	10	10	100%	0	0	Watch/ Steady State		



# FEMA

**FEMA's mission is to support our citizens and first responders to ensure that as a nation we work together to build, sustain, and improve our capability to prepare for, protect against, respond to, recover from, and mitigate all hazards.**