



FEMA

Daily Operations Briefing

Sunday, October 30, 2016

8:30 a.m. EDT

Significant Activity – Oct 29-30



Significant Events: None

Tropical Activity:

- Atlantic – No tropical cyclone activity expected for the next 48 hours
- Eastern Pacific – No tropical cyclone activity expected for the next 48 hours
- Central Pacific – No tropical cyclones expected through Tuesday morning
- Western Pacific – No activity affecting U.S. interests

Significant Weather:

- Flash Flooding possible in parts of Northern California, Southern Oregon
- Heavy snow possible over portions of the Sierras and Northern Rockies
- Space Weather – Past 24 hours: None observed; Next 24 hours: None forecast

Earthquake Activity: No significant activity

Declaration Activity: None

Tropical Outlook – Atlantic



FEMA

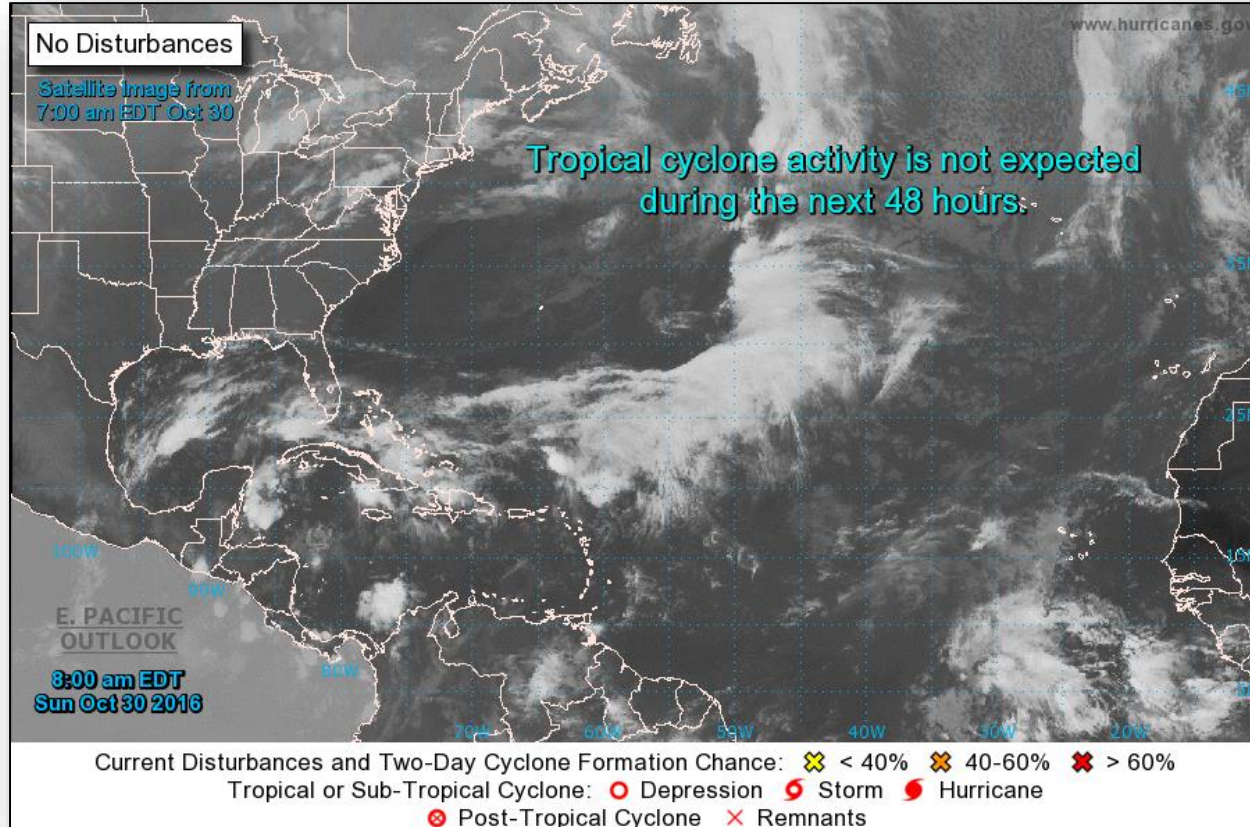

Tropical Outlook – Eastern Pacific



FEMA

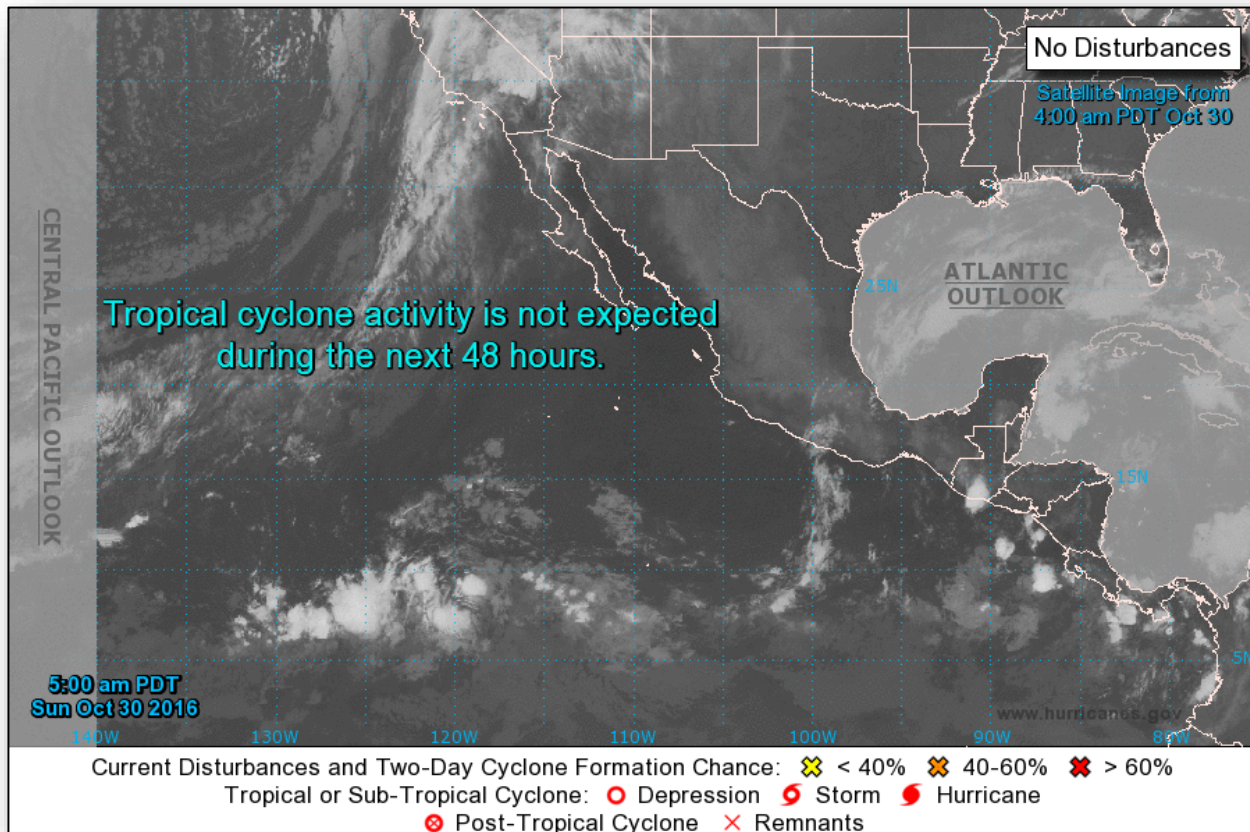

Tropical Outlook – Central Pacific



FEMA

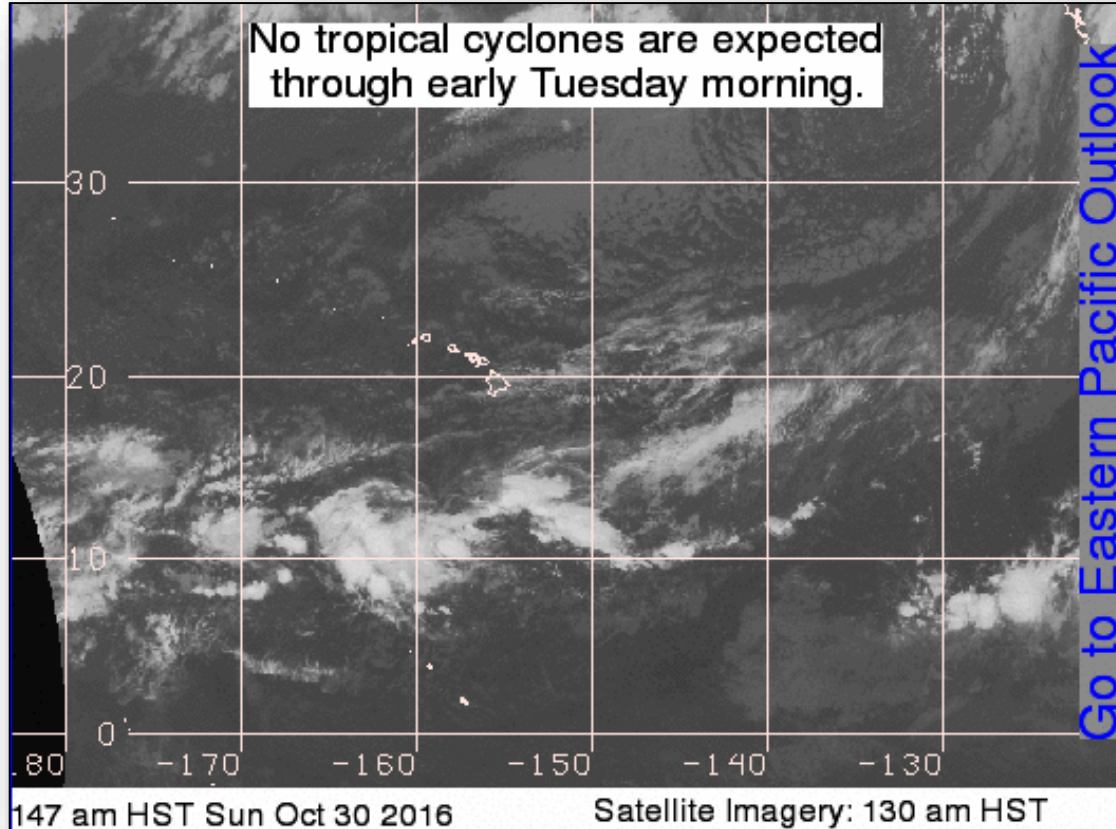

National Weather Forecast

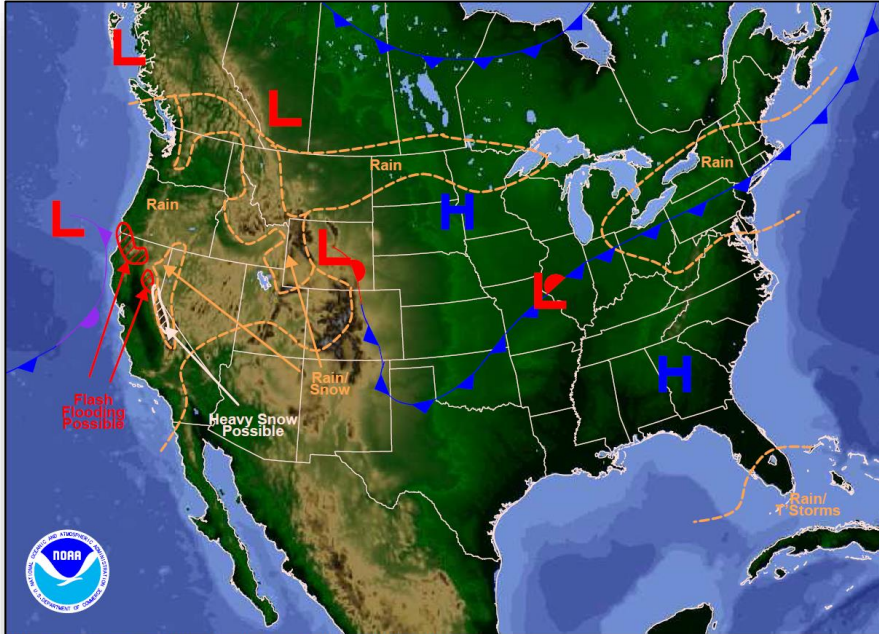

Weather Forecast for Sun, Oct 30, 2016, issued 7:29 AM EDT
DOC/NOAA/NWS/NCEP/Weather Prediction Center
Prepared by Krekeler based on WPC, SPC and NHC forecasts

Today

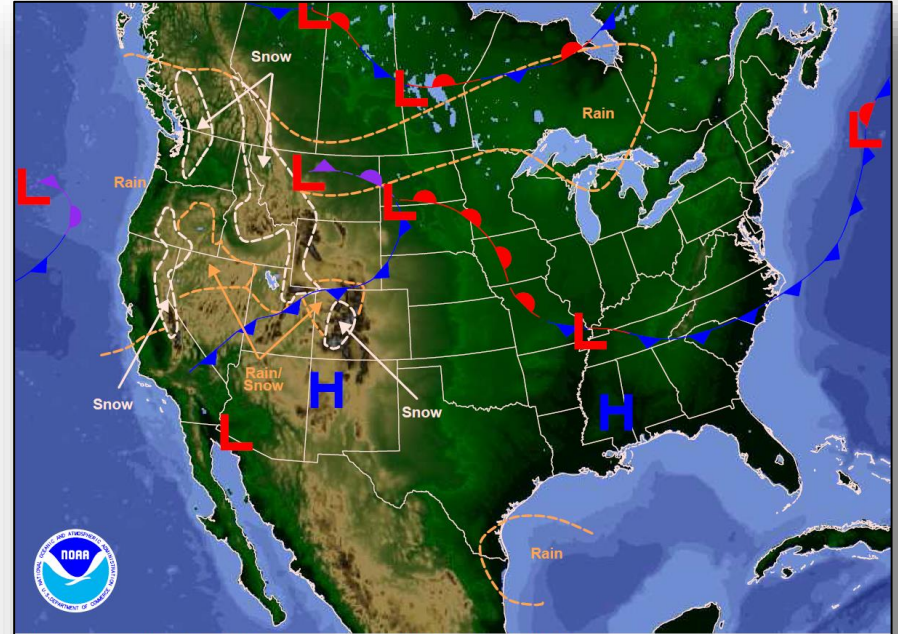

Weather Forecast for Mon, Oct 31, 2016, issued 4:50 AM EDT Sun, Oct 30, 2016
DOC/NOAA/NWS/NCEP/Weather Prediction Center
Prepared by Krekeler based on WPC, SPC and NHC forecasts

Tomorrow

Active Watches and Warnings



FEMA

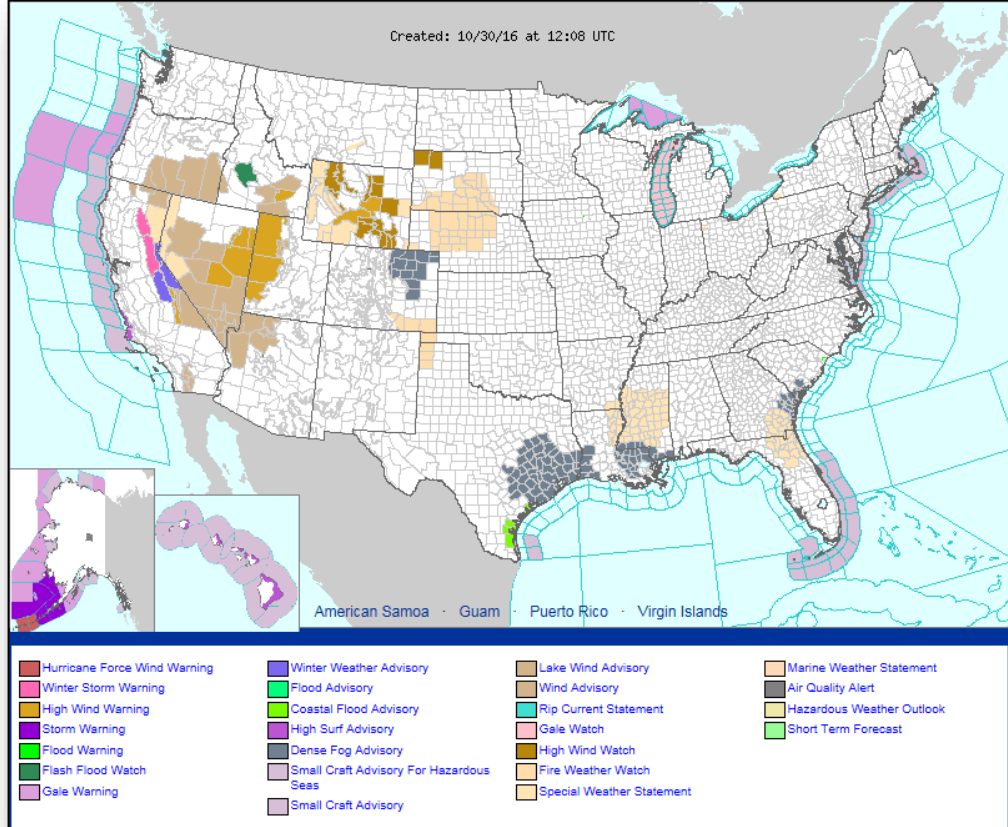

Precipitation Forecast – Days 1-3



FEMA

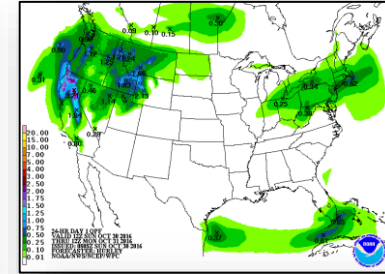
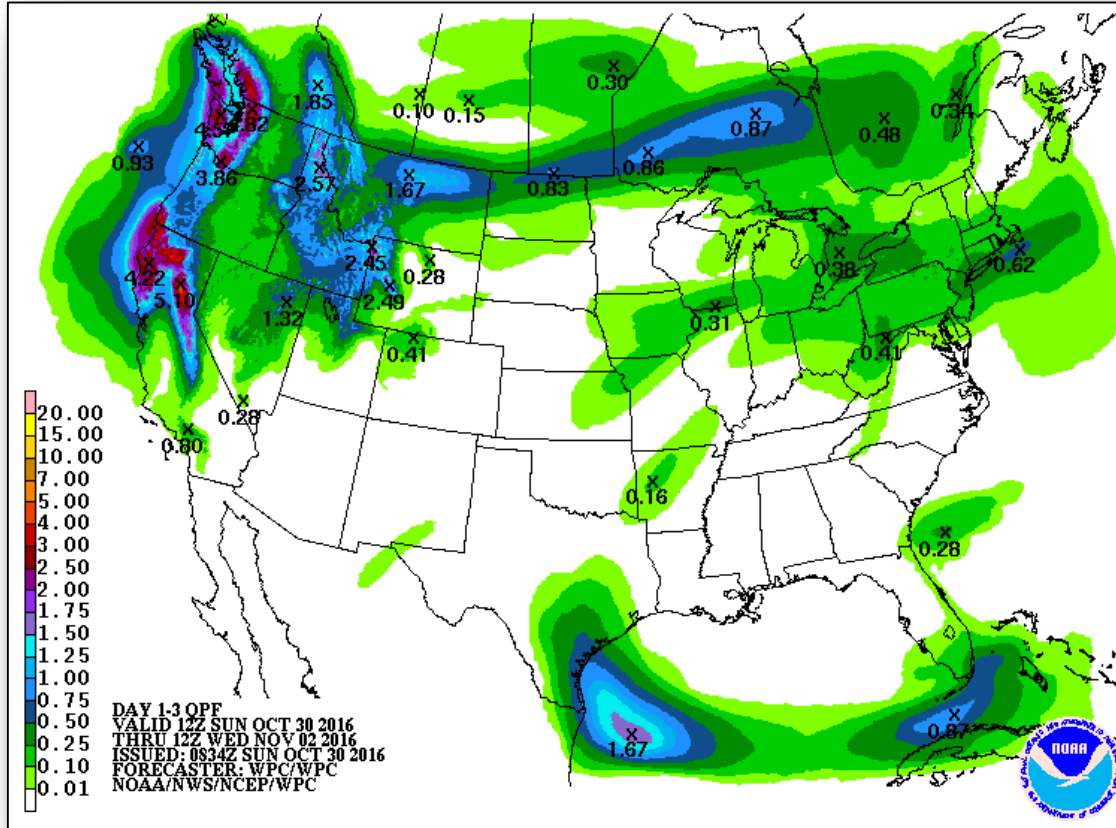

Day 1

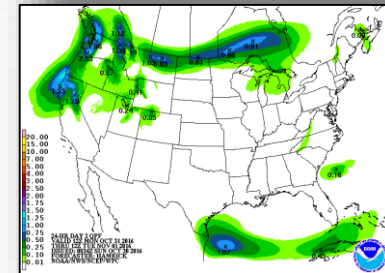

Day 2

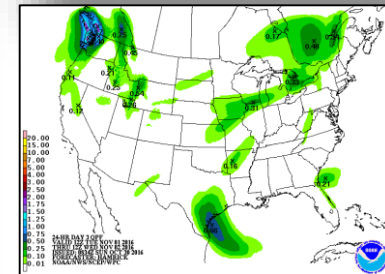

Day 3

6-10 Day Outlooks

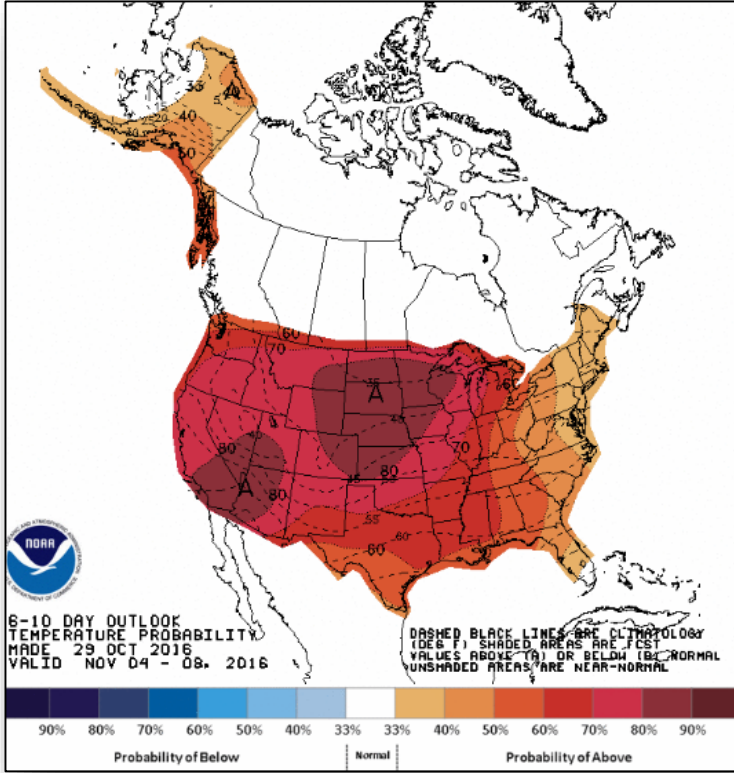

6 - 10 Day Temperature Probability

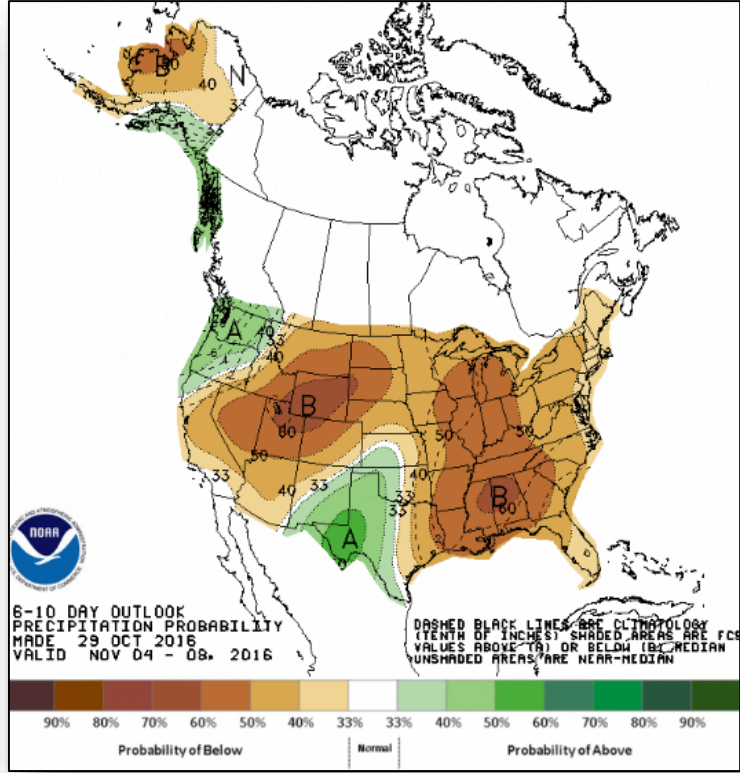

6 - 10 Day Precipitation Probability

Joint Preliminary Damage Assessments



FEMA

Region	State / Location	Event	IA/PA	Number of Counties		Start – End
				Requested	Completed	
III	DE	Severe Storms and Flooding September 30, 2016	PA	1	0	10/20 – TBD

Disaster Requests & Declarations



FEMA

Declaration Requests in Process		Requests APPROVED (since last report)	Requests DENIED (since last report)
5	Date Requested	0	1
Bad River Band Tribe – DR (Appeal) Severe Storms and Flooding	October 15, 2016		October 27, 2016
Spokane Tribe – DR Cayuse Mountain Wildfire	October 18, 2016		
MN – DR Severe Storms and Flooding	October 19, 2016		
IA – DR Severe Storms and Flooding	October 21, 2016		
VA – DR Severe Storms and Flooding	October 21, 2016		
DE – DR Severe Storms and Flooding	October 27, 2016		

Open Field Offices



FEMA

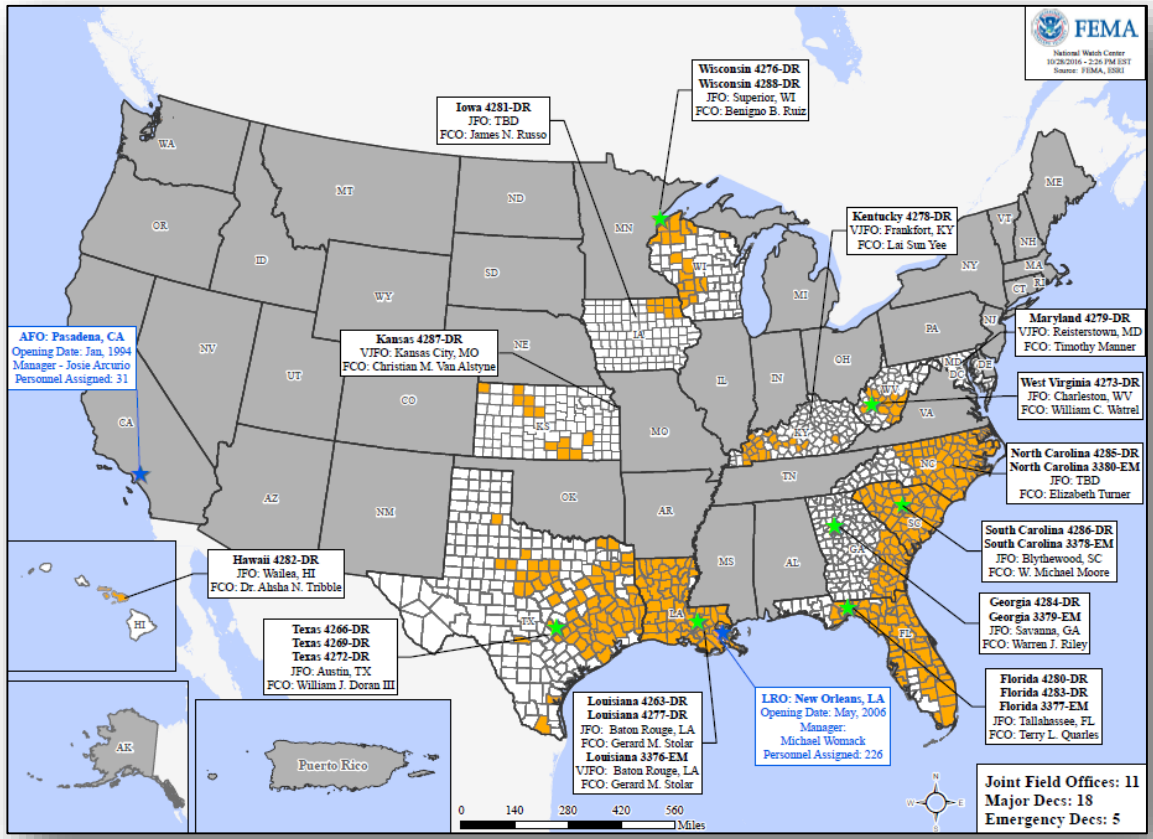

Readiness – Deployable Teams and Assets



FEMA

Resource	Status	Total	FMC Available		Partially Available	Not Available	Detailed, Deployed, Activated	Comments	Rating Criteria
FCO	Red	35	5	14%	0	2	28		OFDC Readiness: FCO Green Yellow Red Type 1 3+ 2 1 Type 2 4+ 3 2 Type 3 4+ 3 2 FDRC 3 2 1
FDRC	Yellow	10	2	20%	0	1	7		
US&R	Green	28	28	100%	0	0	0		
National IMAT	Yellow	3	0	0%	2	0	1	Deployed: East 1 – Demobilizing; FMC NLT Nov 14 East 2 to LA (DR-4277) West – Demobilizing; FMC Nov 1	<ul style="list-style-type: none"> Green: 3 available Yellow: 1-2 available Red: 0 avail (<i>Individual N-IMAT red if 50% of Section Chiefs and / or Team Leader is unavailable for deployment.</i>)
Regional IMAT	Yellow	13	4	31%	0	1	8	Region VIII (Reconstituting) Deployed: Region I & IV-1 to NC (DR-4285) Region IV-2 to FL (DR-4280 & 4283) Region VI-2, Region X to LA (DR-4277) Region VII to IA (DR-4281) Region IX-1 to HI (DR-4282) Region IX-2 to SC (DR-4286)	<ul style="list-style-type: none"> Green: >6 teams available Yellow: 4 - 6 teams available Red: < 4 teams available R-IMAT also red if TL Ops / Log Chief is unavailable & has no qualified replacement
MERS	Green	18	14	78%	0	0	4	Deployed: 4283-DR-FL: Tallahassee, Vero Beach, Daytona Beach, Jacksonville & Camp Blanding/Stark, FL 4284-DR-GA: Thomasville & Savannah, GA 4285-DR-NC: Durham, Kinston & Cary, NC 4286-DR-SC: Blythewood & Charleston, SC 4188-DR-WI: Madison	<ul style="list-style-type: none"> Green = >66% available Yellow = 33% to 66% available Red = <33% available

Readiness – National and Regional Teams



FEMA

Resource	Status	Total	FMC Available		Partially Available	Not Available	Status	Comments	Rating Criteria
NWC	Green	5	5	100%	0	0	Watch/ Steady State	<ul style="list-style-type: none"> • Green = FMC • Yellow = PMC • Red = NMC 	
NRCC	Green	2	2	100%	0	0	Not Activated		
HLT	Green	1	1	100%	0	0	Activated		
RRCCs	Green	10	10	100%	0	0	Not Activated		
RWCs/MOCs	Green	10	10	100%	0	0	Watch/ Steady State		



FEMA

FEMA's mission is to support our citizens and first responders to ensure that as a nation we work together to build, sustain, and improve our capability to prepare for, protect against, respond to, recover from, and mitigate all hazards.