



FEMA

Daily Operations Briefing

Friday, October 28, 2016

8:30 a.m. EDT

Tropical Outlook – Atlantic



Disturbance 1 (as of 2:00 a.m. EDT)

- Located over the northwestern Caribbean Sea; about 100 miles N of the coast of Honduras
- Moving little over the next few days
- Development not expected due to strong upper-level winds
- Formation chance through 48 hours: Low (near 0%)
- Formation chance through 5 days: Low (near 0%)

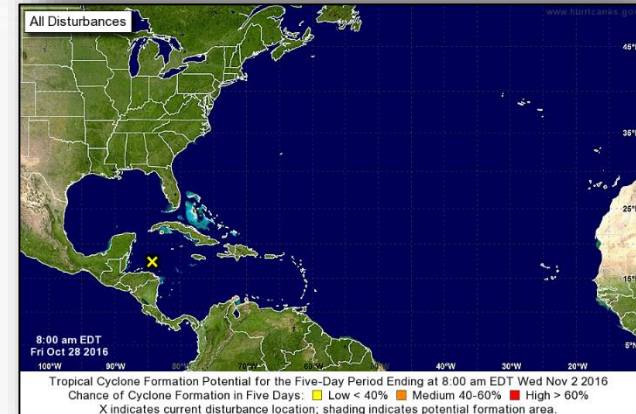
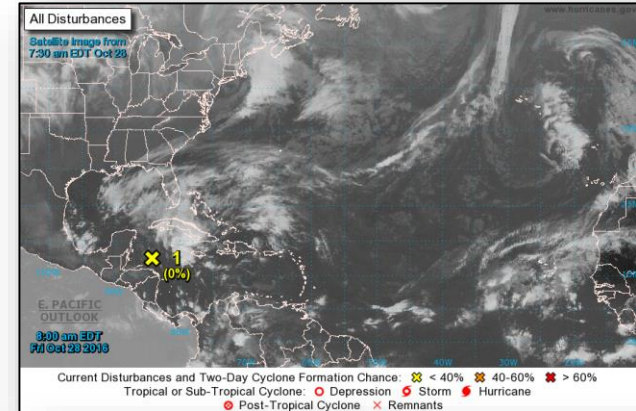

Tropical Outlook – Eastern Pacific



FEMA

Post-Tropical Cyclone Seymour (Advisory #21 as of 5:00 a.m. EDT)

- Located 820 miles W of southern tip of Baja California
- Moving N at 8 mph
- NNE motion expected to begin later today and continue into Saturday
- Maximum sustained winds 35 mph
- Continued weakening is forecast
- Likely to dissipate by Sunday
- No coastal watches or warnings in effect

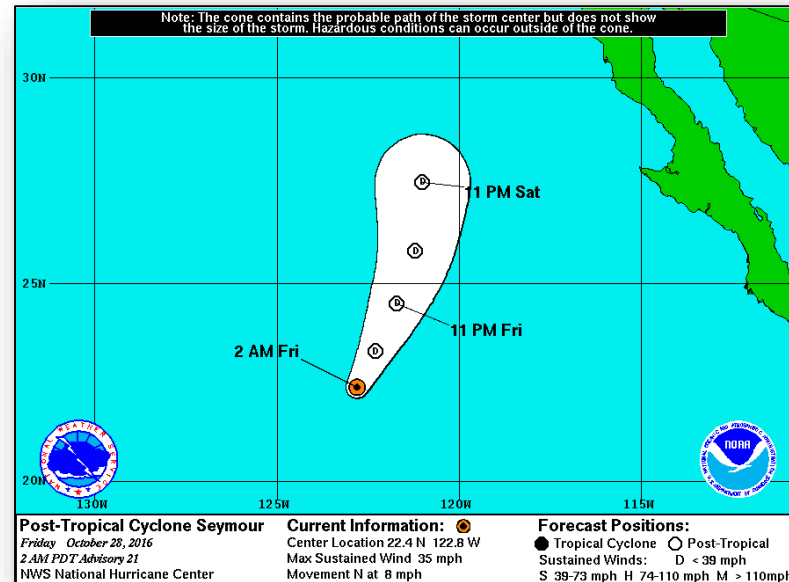

Tropical Outlook – Central Pacific



FEMA

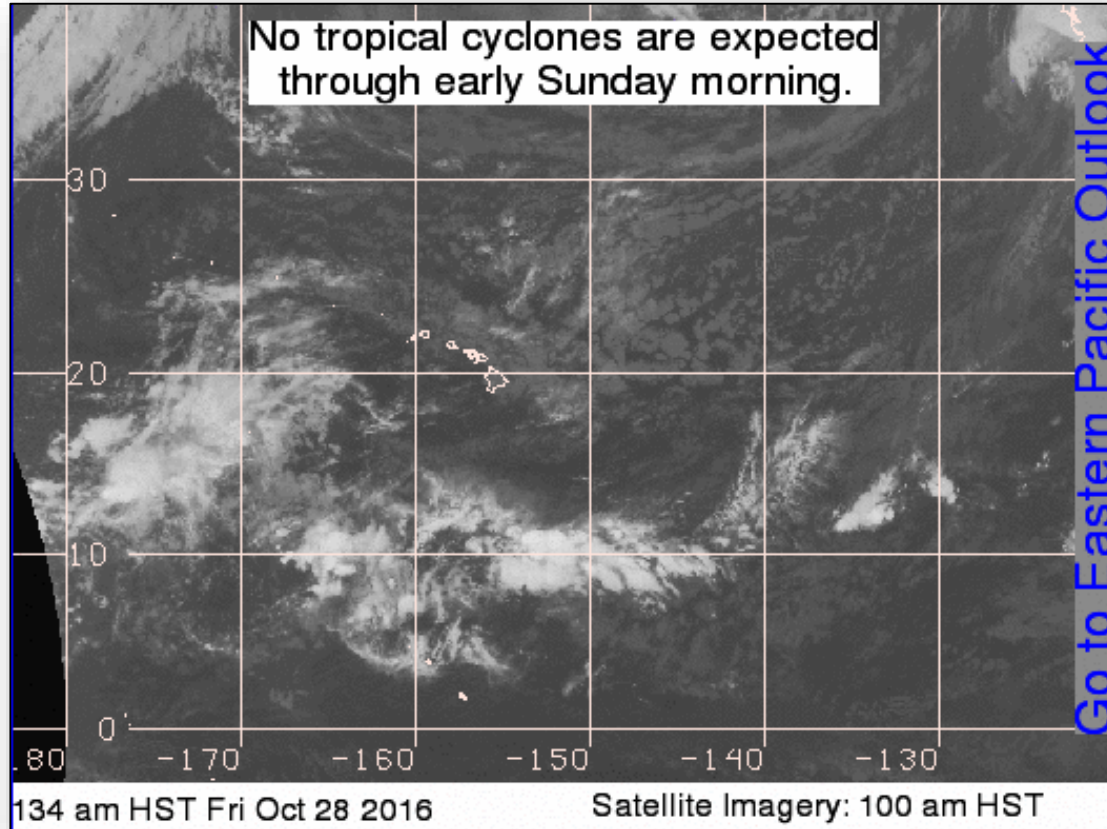

National Weather Forecast



FEMA

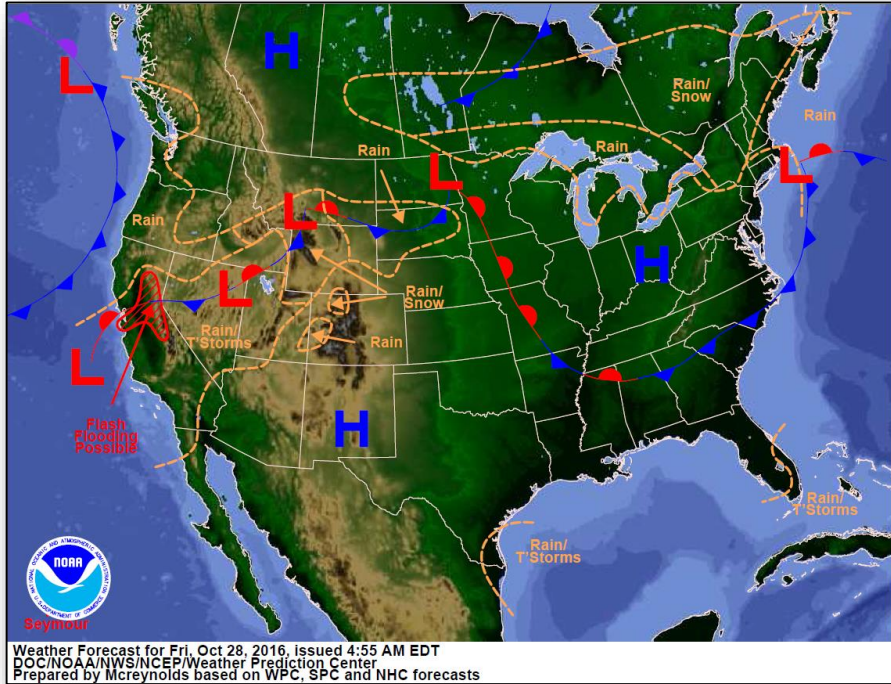

Today

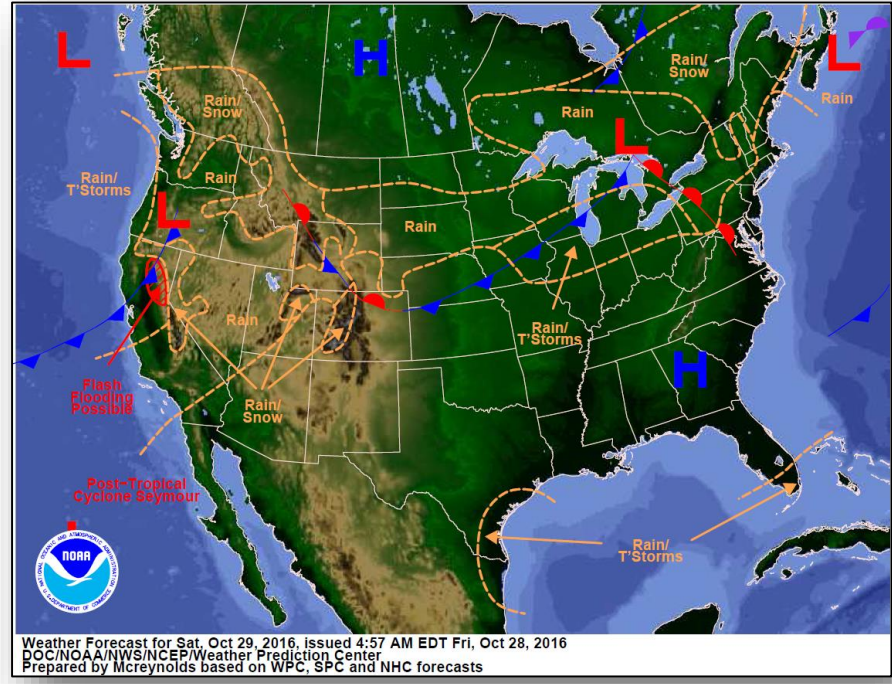

Tomorrow

Active Watches and Warnings



FEMA

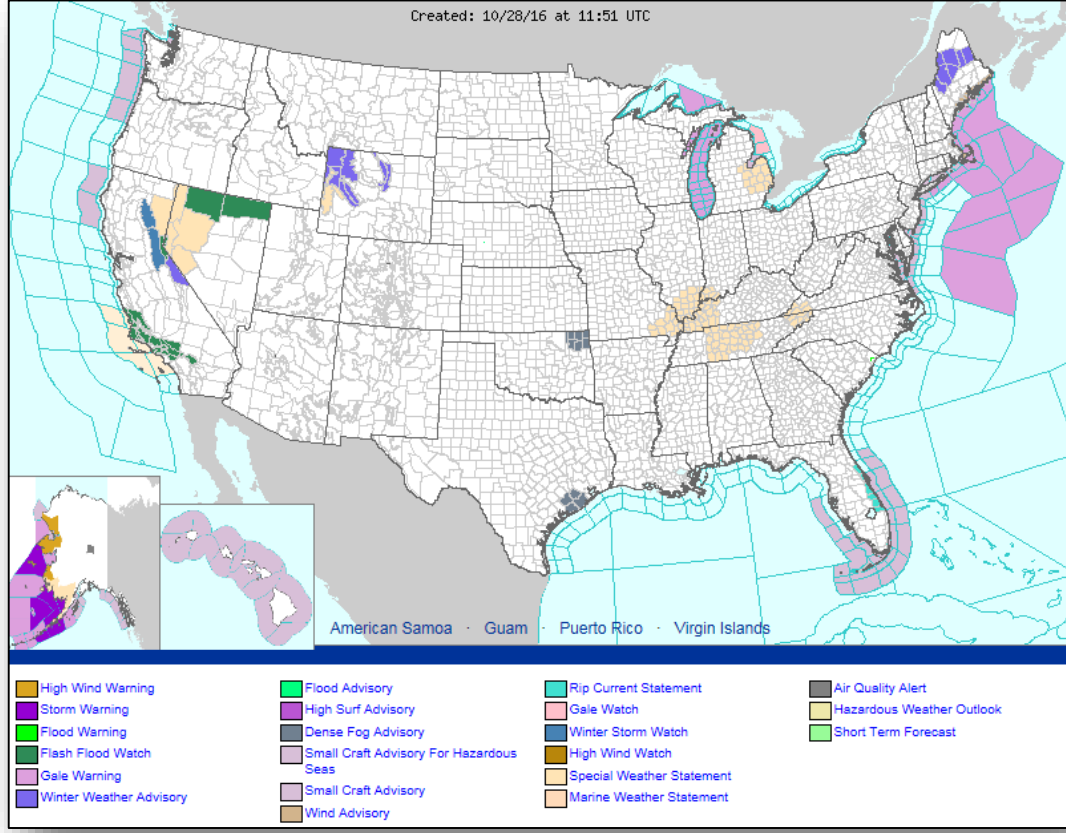

Precipitation Forecast – Days 1-3



FEMA

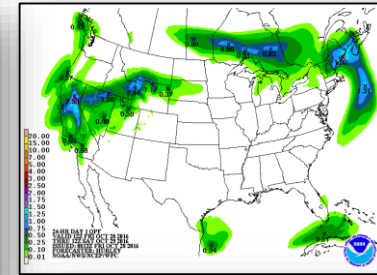
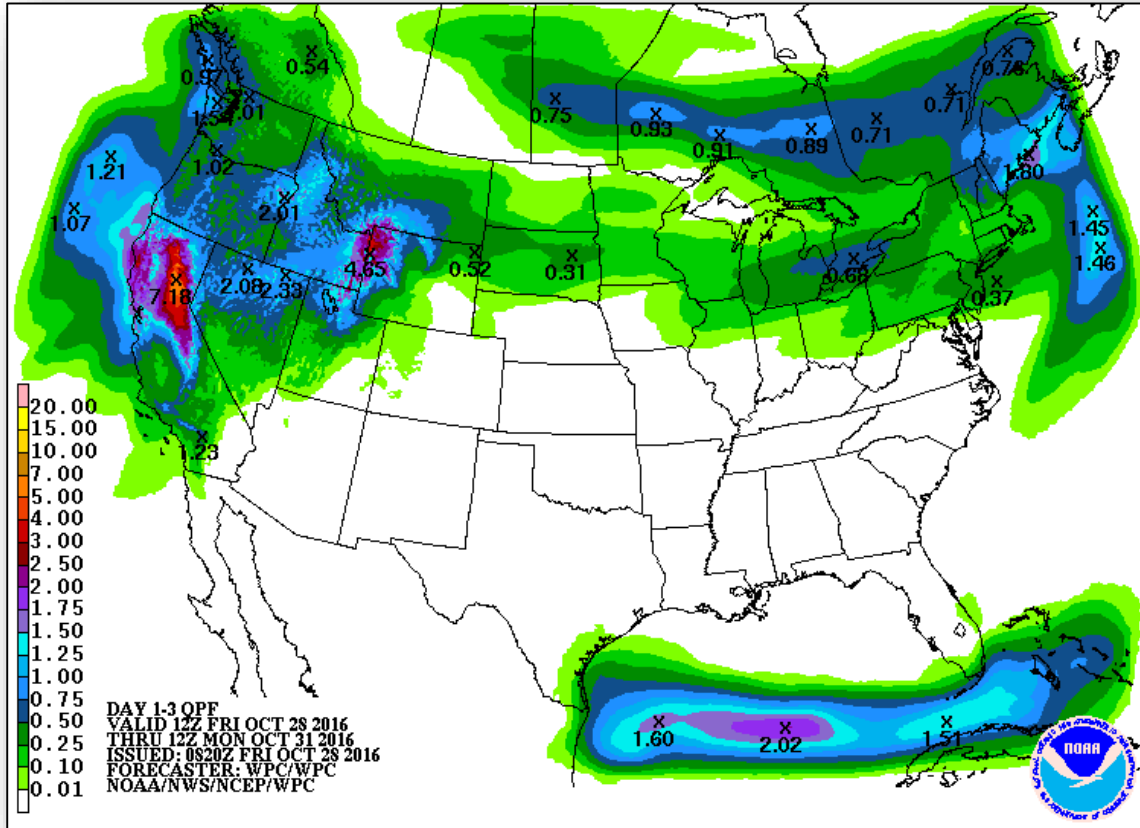

Day 1

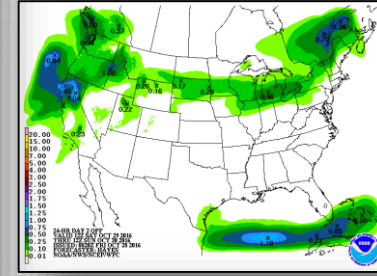

Day 2

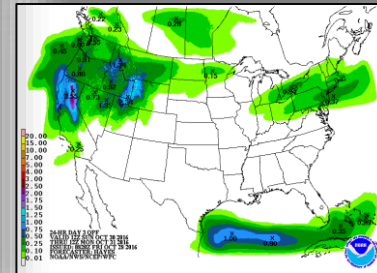

Day 3

Hazards Outlook – Oct 30-Nov 3

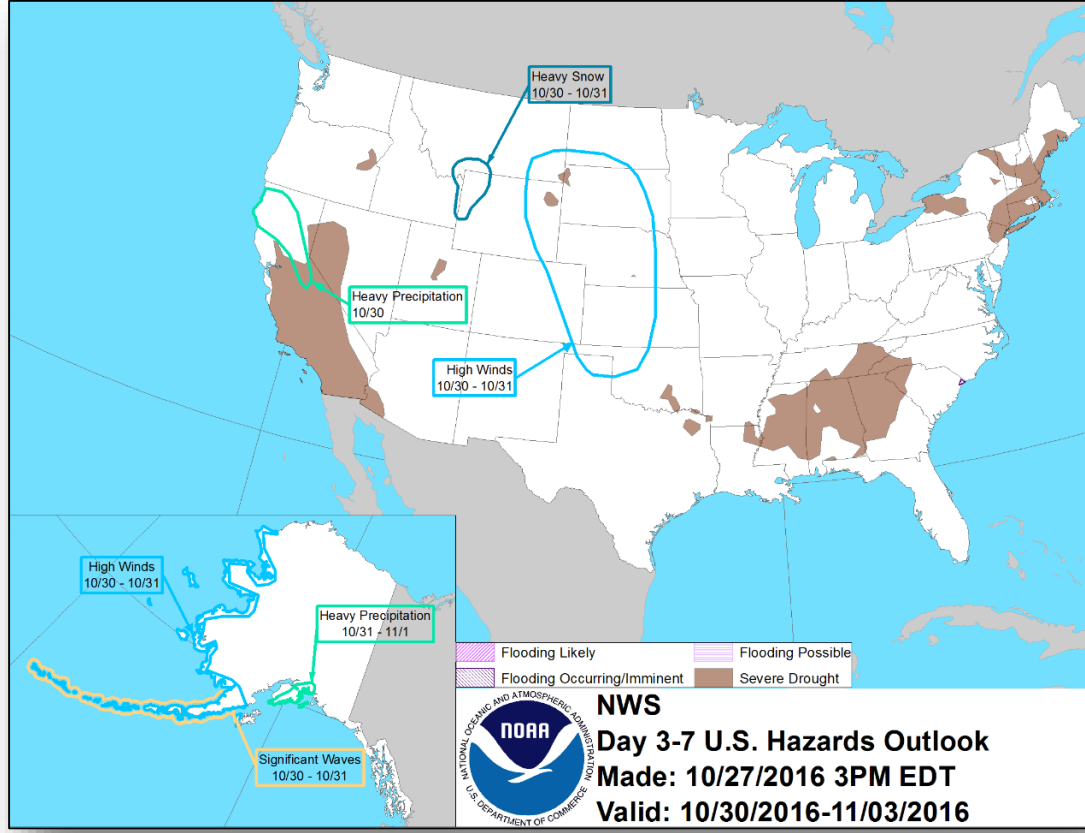

U.S. Drought Monitor

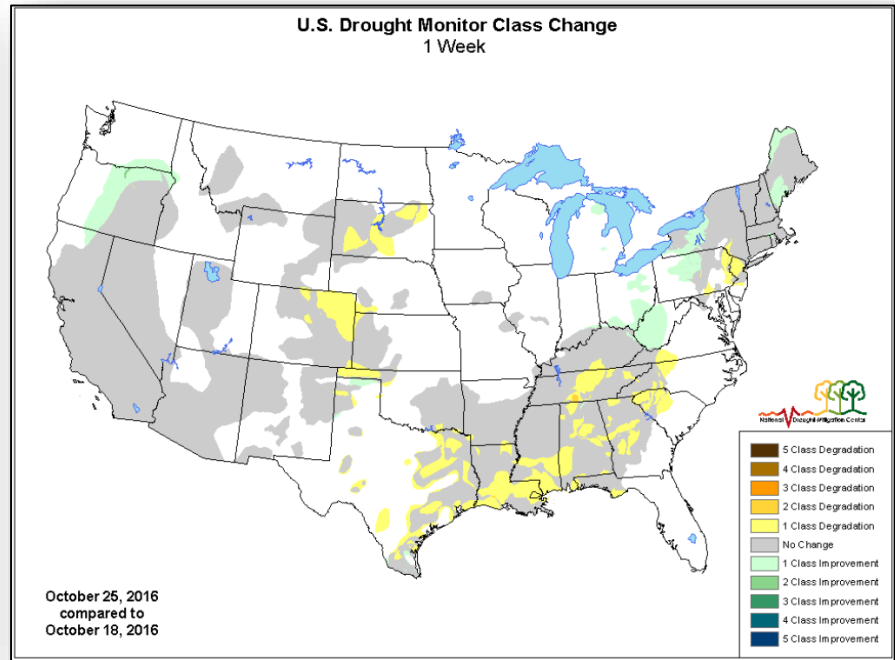
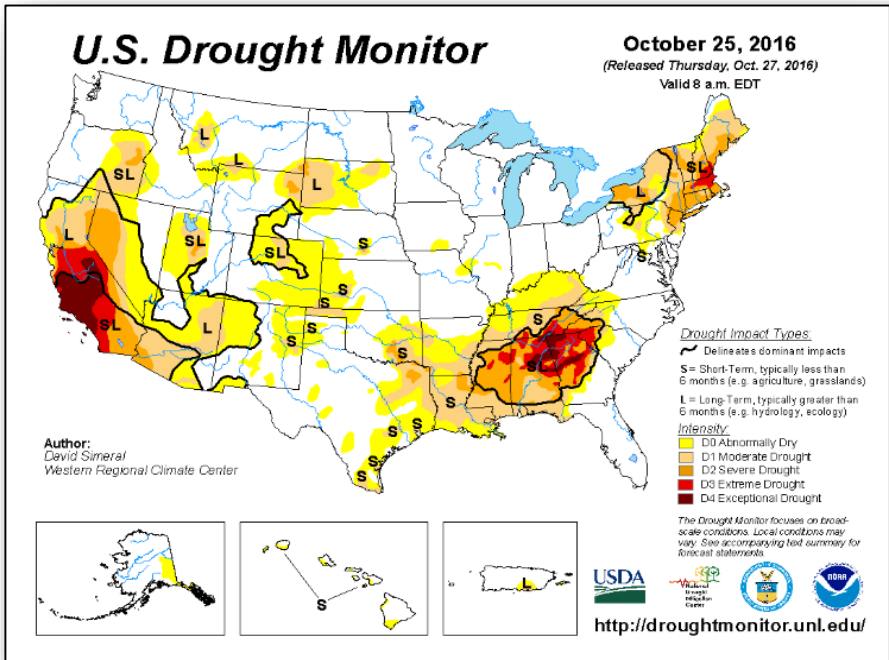

Declaration Request



Delaware

- Governor requested a Major Disaster Declaration on October 27, 2016
- As a result of severe storms and flooding during the period of September 29-30, 2016
- Requesting
 - Public Assistance for 1 county
 - Hazard mitigation statewide

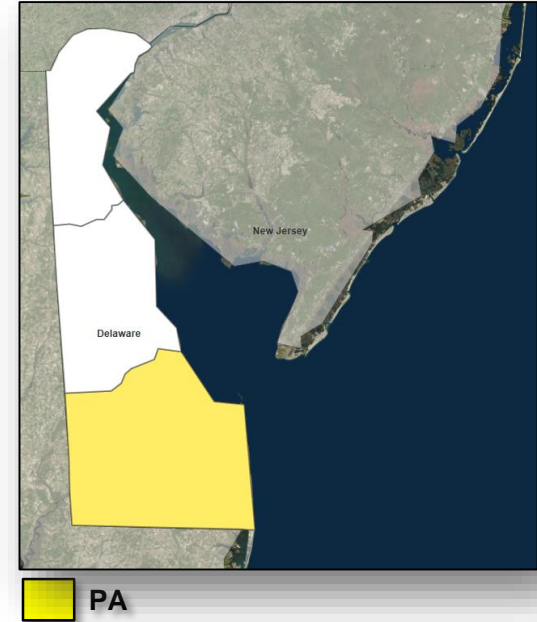

Disaster Requests & Declarations



FEMA

Declaration Requests in Process		Requests APPROVED (since last report)	Requests DENIED (since last report)
6	Date Requested	0	0
Bad River Band Tribe – DR (Appeal) Severe Storms and Flooding	October 15, 2016		
Spokane Tribe – DR Cayuse Mountain Wildfire	October 18, 2016		
MN – DR Severe Storms and Flooding	October 19, 2016		
IA – DR Severe Storms and Flooding	October 21, 2016		
VA – DR Severe Storms and Flooding	October 21, 2016		
DE – DR Severe Storms and Flooding	October 27, 2016		

Disaster Amendments



FEMA

Amendment	Effective Date	Action
Amendment No. 5 to FEMA-4284-DR-GA	October 27, 2016	Adds 1 county for PA, including direct federal assistance
Amendment No. 6 to FEMA-4283-DR-FL	October 27, 2016	<ul style="list-style-type: none">• Adds 2 counties for PA, including direct federal assistance• Adds 1 county for PA, including direct federal assistance (already designated for IA)

Readiness – Deployable Teams and Assets



FEMA

Resource	Status	Total	FMC Available		Partially Available	Not Available	Detailed, Deployed, Activated	Comments	Rating Criteria
FCO		35	5	14%	0	2	28		OFDC Readiness: FCO Green Yellow Red Type 1 3+ 2 1 Type 2 4+ 3 2 Type 3 4+ 3 2 FDRC 3 2 1
FDRC		10	2	20%	0	1	7		
US&R		28	28	100%	0	0	0		
National IMAT		3	0	0%	0	0	3	Deployed: East 1 to NC (DR-4285) East 2 to LA (DR-4277) West – Demobilizing return FMC 10/31	<ul style="list-style-type: none"> Green: 3 available Yellow: 1-2 available Red: 0 avail (<i>Individual N-IMAT red if 50% of Section Chiefs and / or Team Leader is unavailable for deployment.</i>)
Regional IMAT		13	4	31%	0	0	9	Deployed: Region I & IV-1 to NC (DR-4285) Region IV-2 to FL (DR-4280 & 4283) Region VI-2, Region VIII & Region X to LA (DR-4277) Region VII to IA (DR-4281) Region IX-1 to HI (DR-4282) Region IX-2 to SC (DR-4286)	<ul style="list-style-type: none"> Green: >6 teams available Yellow: 4 - 6 teams available Red: < 4 teams available R-IMAT also red if TL Ops / Log Chief is unavailable & has no qualified replacement
MERS		18	14	78%	0	0	4	Deployed: 4283-DR-FL: Tallahassee, Daytona Beach, Jacksonville & Camp Blanding/Stark, FL 4284-DR-GA: Thomasville & Savannah, GA 4285-DR-NC: Durham, Kinston & Cary, NC 4286-DR-SC: Blythewood & Charleston, SC	<ul style="list-style-type: none"> Green = >66% available Yellow = 33% to 66% available Red = <33% available

Readiness – National and Regional Teams



FEMA

Resource	Status	Total	FMC Available		Partially Available	Not Available	Status	Comments	Rating Criteria
NWC	Green	5	5	100%	0	0	Watch/ Steady State		<ul style="list-style-type: none"> • Green = FMC • Yellow = PMC • Red = NMC
NRCC	Green	2	2	100%	0	0	Not Activated		
HLT	Green	1	1	100%	0	0	Activated		
RRCCs	Green	10	10	100%	0	0	Not Activated		
RWCs/MOCs	Green	10	10	100%	0	0	Watch/ Steady State		



FEMA

FEMA's mission is to support our citizens and first responders to ensure that as a nation we work together to build, sustain, and improve our capability to prepare for, protect against, respond to, recover from, and mitigate all hazards.