



FEMA

Daily Operations Briefing

Tuesday, October 25, 2016

8:30 a.m. EDT

Significant Activity – Oct 24-25



Significant Events: None

Tropical Activity:

- Atlantic – Tropical cyclone activity is not expected during the next 48 hours
- Eastern Pacific – Hurricane Seymour (CAT 3)
- Central Pacific – No tropical cyclones expected through Thursday Morning
- Western Pacific – No activity affecting U.S. interests

Significant Weather:

- Rain and Thunderstorms – CA, NV, UT, and NM
- Red Flag Warnings – FL, CA, and NV
- Elevated Fire Weather areas – CO, WY, NE, and SD
- Space Weather – Past 24 hours – Minor with G1 Geomagnetic Storms; next 24 hours – Moderate with G2 Geomagnetic Storms possible

Earthquake Activity: No significant activity

Declaration Activity:

- Amendment No.3 to FEMA-4283-DR-FL
- Amendment No.8 to FEMA-4285-DR-NC
- Amendment No.4 to FEMA-4284-DR-GA
- Amendment No. 1 to FEMA-4278-DR-KY

Tropical Outlook – Atlantic



FEMA

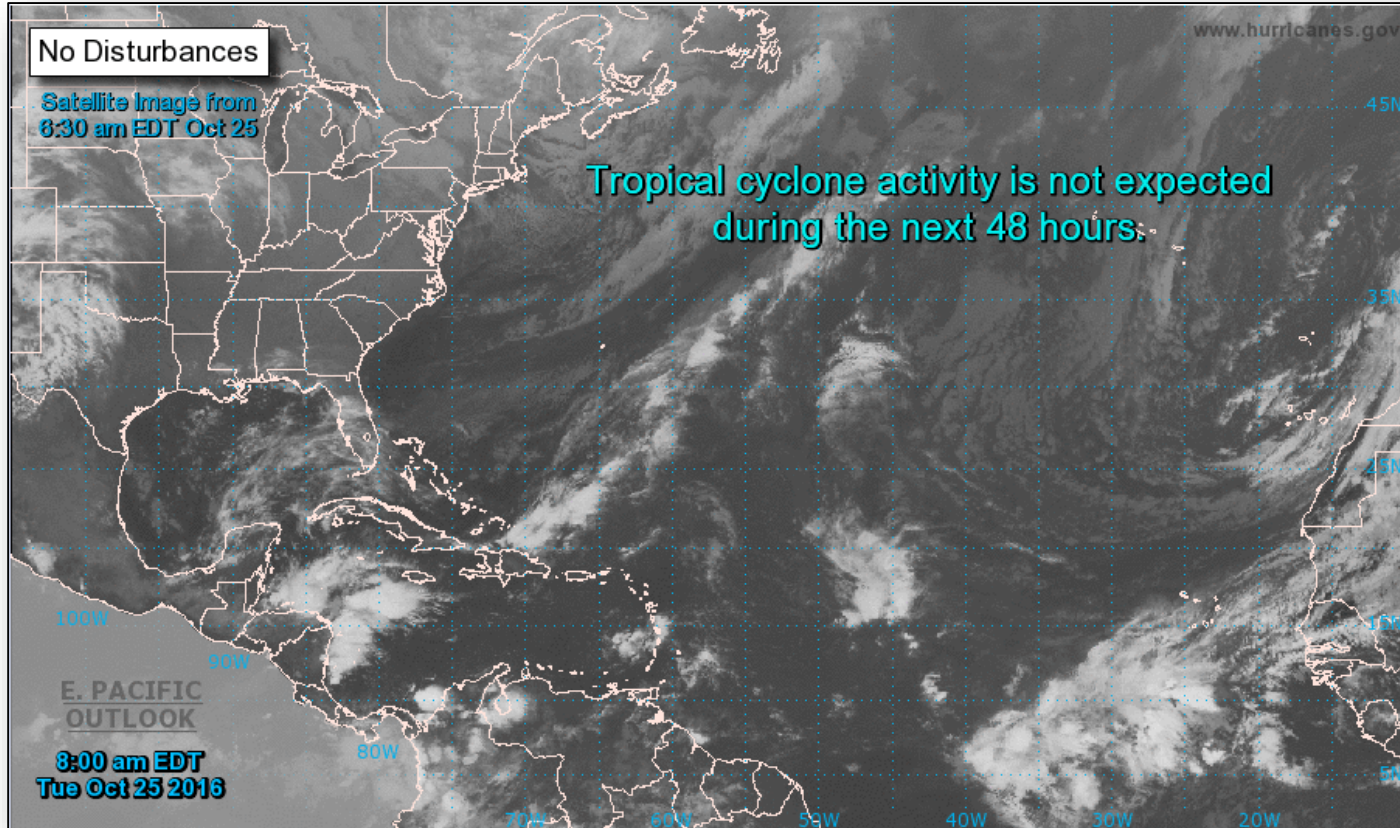

Tropical Outlook – Eastern Pacific



FEMA

Hurricane Seymour (CAT 3): (Advisory #9 as of 5:00 a.m. EDT)

- Located 565 miles south-southwest of Baja California
- Moving west at 15 mph
- West and west-northwest motion expected through the night
- Maximum sustained winds are 115 mph; additional strengthening is expected today with weakening on Wednesday
- Hurricane force winds extend out 10 miles; Tropical storm force winds extend 70 miles

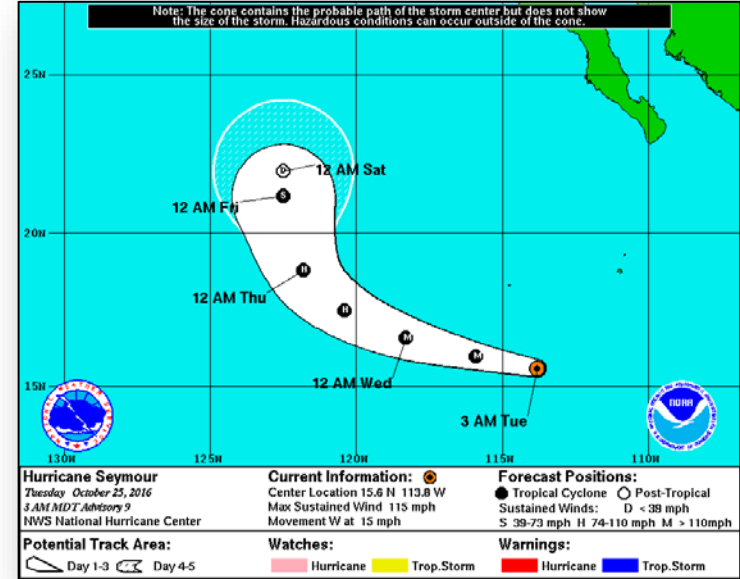

Tropical Outlook – Central Pacific



FEMA

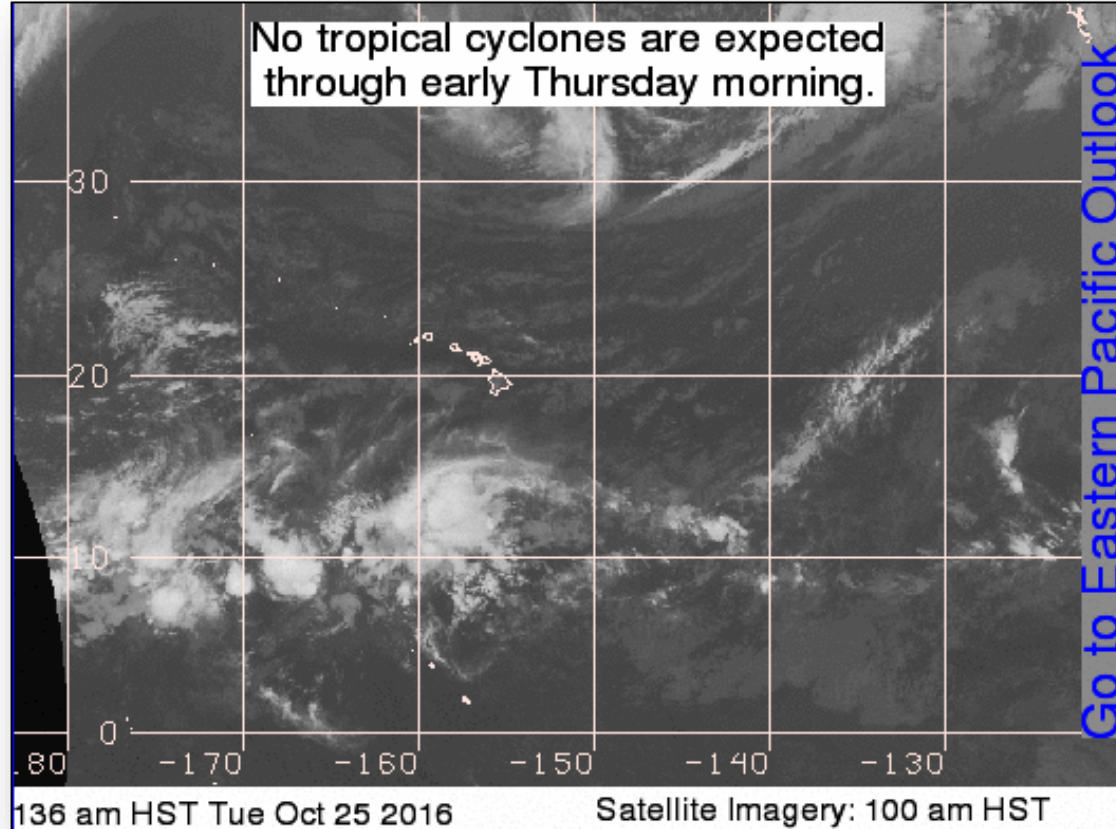

National Weather Forecast

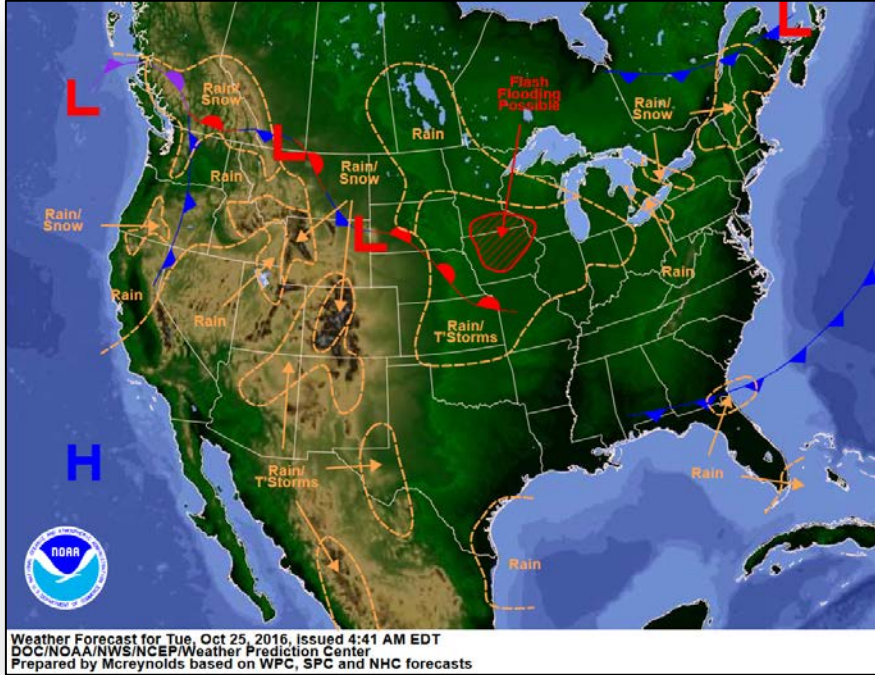

Today

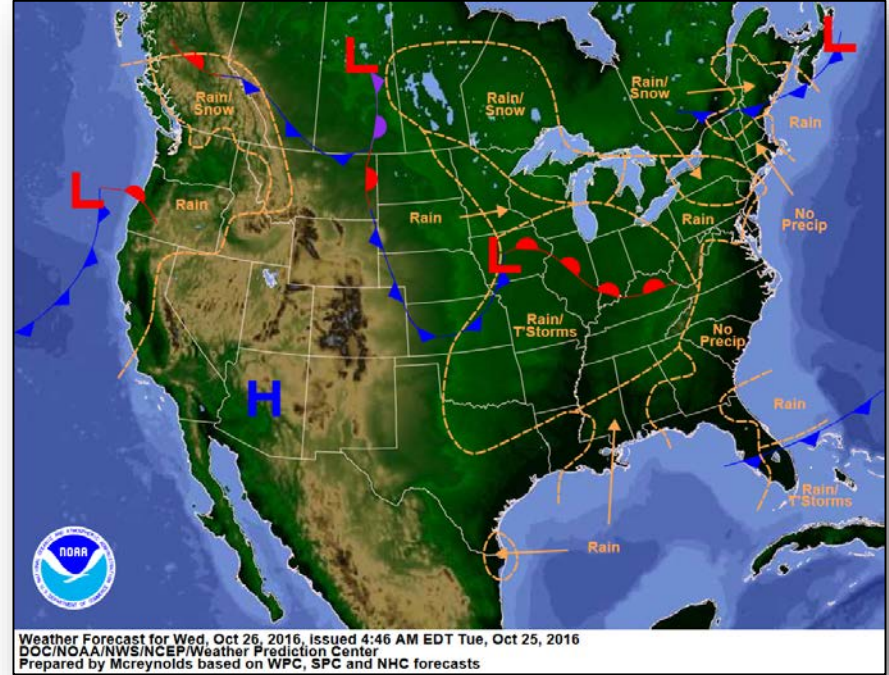

Tomorrow

Precipitation Forecast – Days 1-3



FEMA

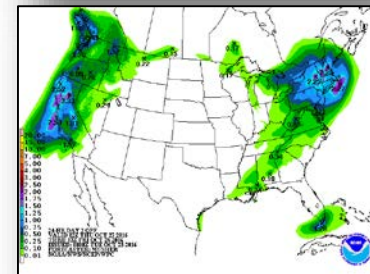
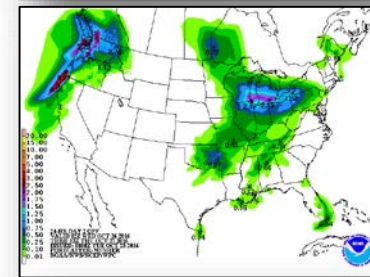
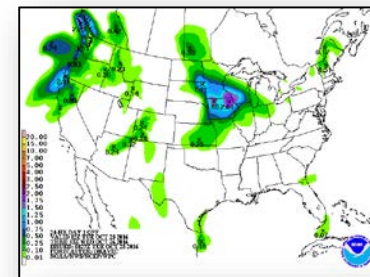
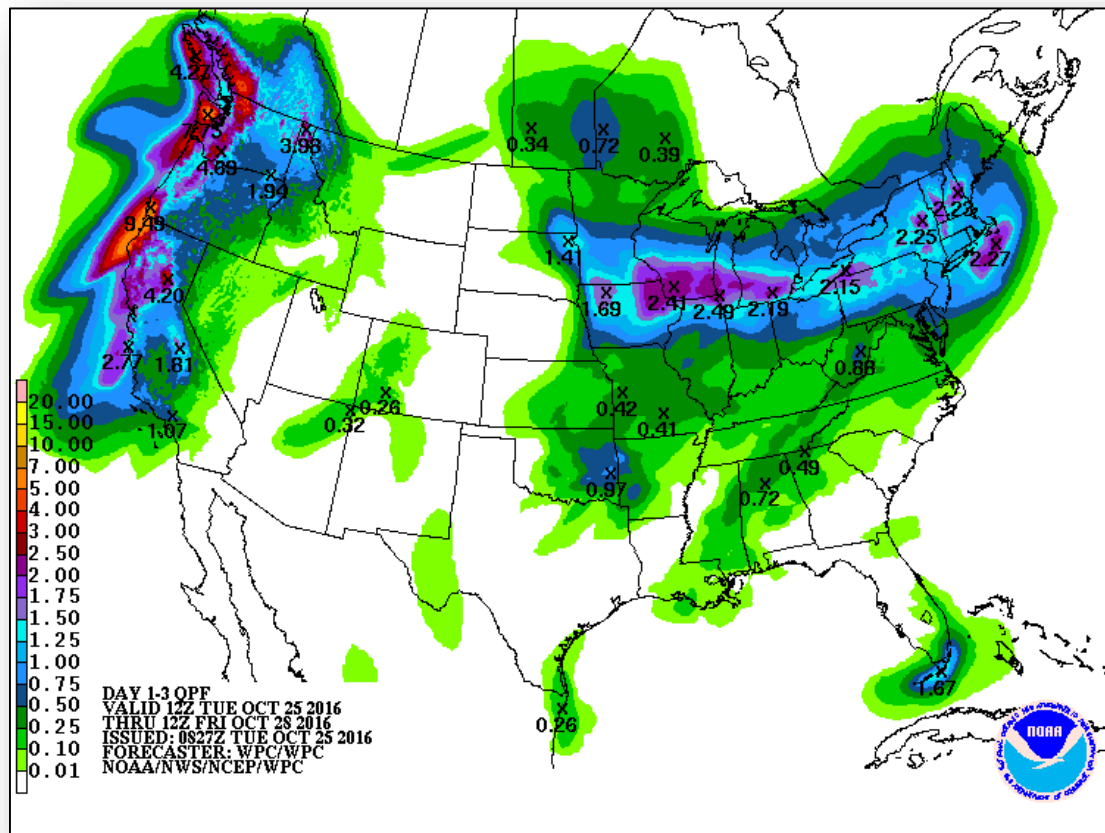

Hazards Outlook – Oct 27-31



FEMA

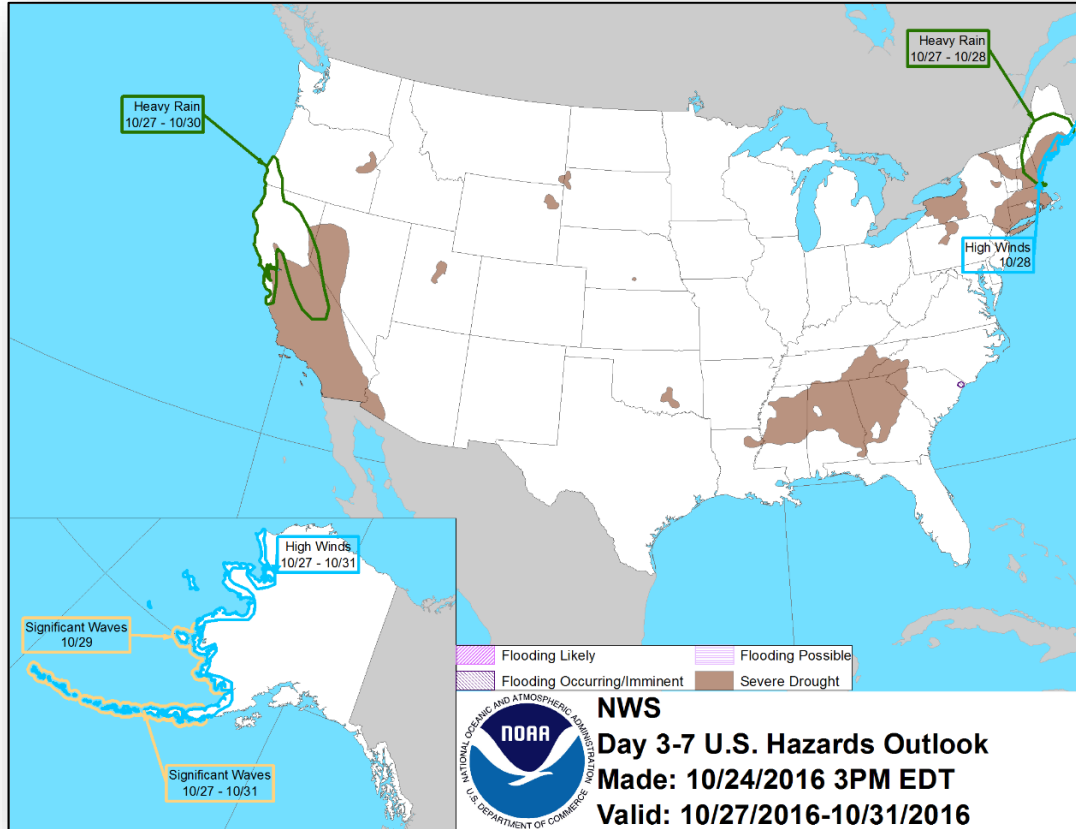

Space Weather



FEMA

	Space Weather Activity	Geomagnetic Storms	Solar Radiation	Radio Blackouts
Past 24 Hours	Minor	G1	None	None
Next 24 Hours	Moderate	G2	None	None

For further information on NOAA Space Weather Scales refer to <http://www.swpc.noaa.gov/noaa-scales-explanation>

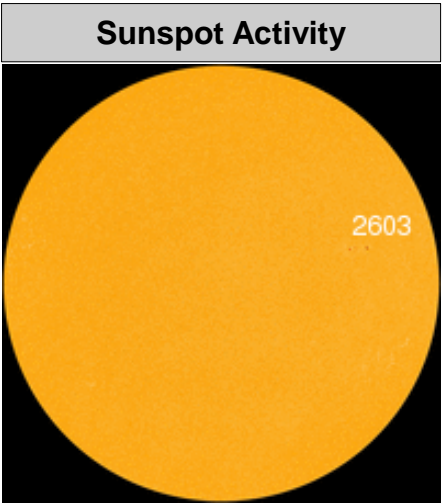
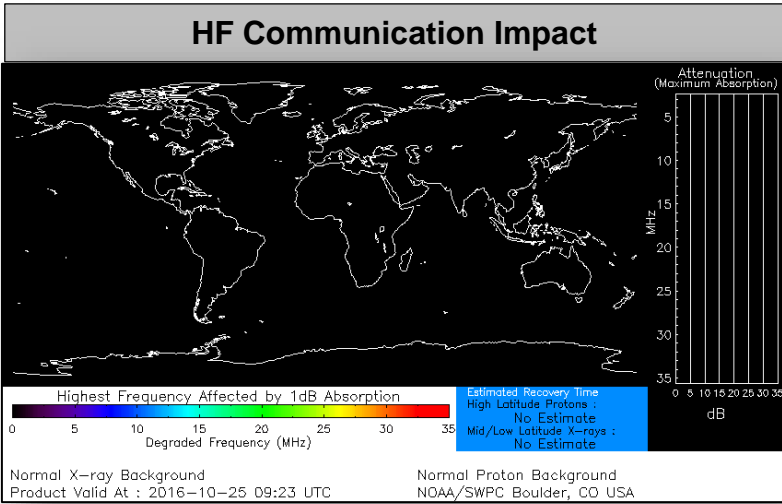

Wildfire Summary



FEMA

Fire Name (Counties)	FMAG # (Approved Date)	Acres burned	% Contained	Evacuations (Residents)	Structures			Fatalities / Injuries
					Threatened	Damaged	Destroyed	
Colorado (1)								
Junkins Fire (Custer & Pueblo)	5157-FM-CO Approved Oct 17	18,132 (+33)	60% (+10)	Mandatory (31 Residences)	180 (70 homes)	0	17 (9 homes)	0 / 1

Joint Preliminary Damage Assessments



FEMA

Region	State / Location	Event	IA/PA	Number of Counties		Start – End
				Requested	Completed	
III	Virginia	Hurricane Matthew October 4, 2016 – Continuing	IA	9	9	10/14 – 10/19
			PA	11	4	10/14 – TBD
	Delaware	Severe Storms and Flooding September 30, 2016	IA	0	0	N/A
			PA	1	0	10/20 – TBD

Disaster Requests & Declarations



FEMA

Declaration Requests in Process		Requests APPROVED (since last report)	Requests DENIED (since last report)
5	Date Requested	0	0
Bad River Band Tribe – DR (Appeal) Severe Storms and Flooding	October 15, 2016		
Spokane Tribe – DR Cayuse Mountain Wildfire	October 18, 2016		
MN – DR Severe Storms and Flooding	October 19, 2016		
IA – DR Severe Storms and Flooding	October 21, 2016		
VA – DR Severe Storms and Flooding	October 21, 2016		

Disaster Amendments



Amendment	Effective Date	Action
Amendment No. 3 to FEMA-4283-DR-FL	October 24, 2016	Adds one county Individual Assistance (already designated for Public Assistance [Categories A and B] including direct federal assistance) Adds two counties for Public Assistance, including direct federal assistance Adds four counties for Public Assistance [Categories C-G] (already designated for Individual Assistance) Adds one county for Public Assistance [Categories C-G] (already designated for Public Assistance [Categories A and B], including direct federal assistance)
Amendment No.8 to FEMA-4285-DR-NC	October 24, 2016	Adds three counties for Individual Assistance and assistance for debris removal and emergency protective measures (CAT A & B), including direct federal assistance
Amendment No.4 to FEMA-4284-DR-GA	October 24, 2016	Adds four counties for Individual Assistance (already designated for Public Assistance)
Amendment No.1 to FEMA-4278-DR-KY	October 24, 2016	Appoints Lai Sun Yee as the FCO

Open Field Offices, as of Oct 25

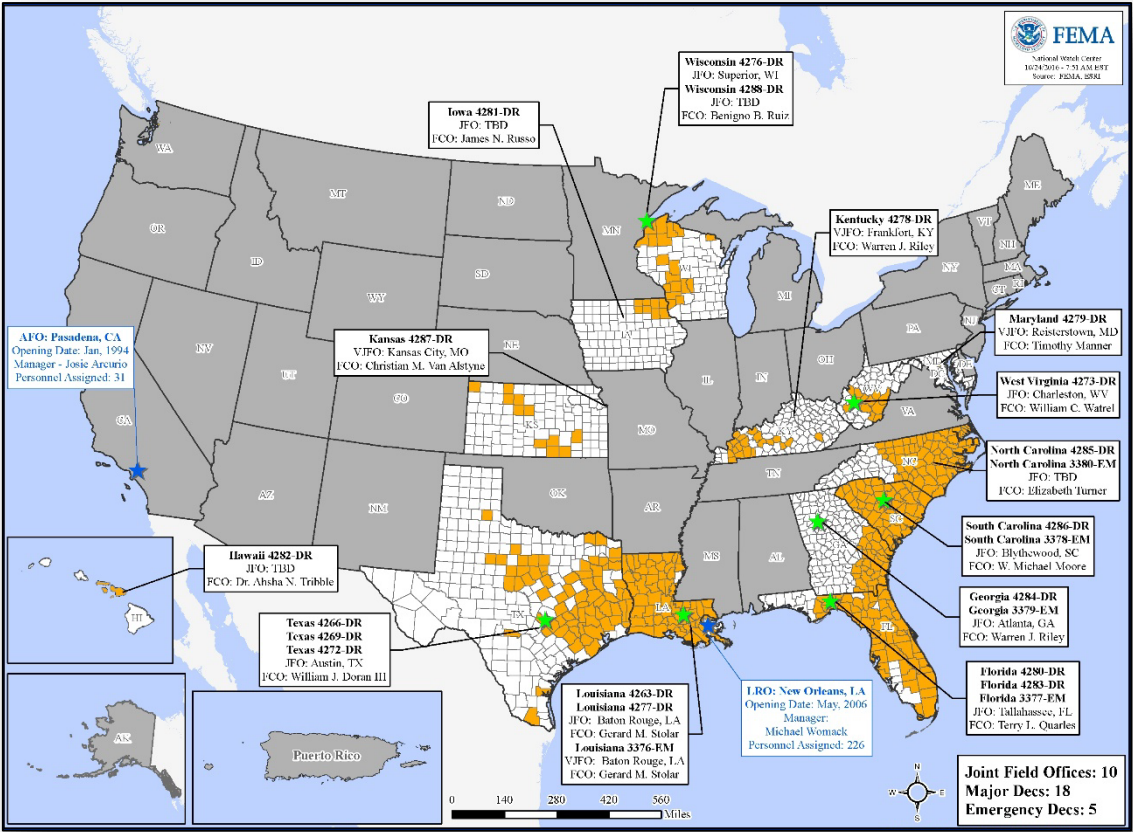

Readiness – Deployable Teams and Assets



FEMA

Resource	Status	Total	FMC Available		Partially Available	Not Available	Detailed, Deployed, Activated	Comments	Rating Criteria
FCO		35	5	14%	0	2	28		OFDC Readiness: FCO Green Yellow Red Type 1 3+ 2 1 Type 2 4+ 3 2 Type 3 4+ 3 2 FDRC 3 2 1
FDRC		10	2	20%	0	1	7		
US&R		28	28	100%	0	0	0		
National IMAT		3	0	0%	0	0	3	Deployed: East 1 to NC (DR-4285) East 2 to LA (DR-4277) West to FL (DR-4283)	<ul style="list-style-type: none"> • Green = Available / FMC • Yellow = Available / PMC • Red = Out-of-Service • Blue = Assigned / Deployed <ul style="list-style-type: none"> • Green: 3 available • Yellow: 1-2 available • Red: 0 avail (<i>Individual N-IMAT red if 50% of Section Chiefs and / or Team Leader is unavailable for deployment.</i>)
Regional IMAT		13	4	30%	0	0	9	Deployed: Region I & IV-1 to NC (DR-4285) Region IV-2 to FL (DR-4280 & 4283) Region IX-2 to SC (DR-4286) Region VI-2, Region VIII & Region X to LA (DR-4277) Region VII to IA (DR-4281) Region IX-1 to HI (DR-4282)	<ul style="list-style-type: none"> • Green: >6 teams available • Yellow: 4 - 6 teams available • Red: < 4 teams available R-IMAT also red if TL Ops / Log Chief is unavailable & has no qualified replacement
MERS		18	15	83%	0	0	3	Deployed: 4283-DR-FL: Tallahassee, Daytona, Jacksonville, & Camp Blanding/Stark, FL 4284-DR-GA: Thomasville & Savannah, GA 4285-DR-NC: Durham & Kinston, NC & Emporia, VA 4286-DR-SC: Blythewood, SC	<ul style="list-style-type: none"> • Green = >66% available • Yellow = 33% to 66% available • Red = <33% available

MERS Availability Summary



FEMA

MERS Availability Summary

as of 10/25/2016

Legend	> 66%	< 66% & > 33%	< 33%
	Personnel Availability	Equipment Availability	% Deployed
Bothell MERS	85%	100%	9%
Denton MERS	60%	69%	32%
Denver MERS	89%	87%	6%
Frederick MERS	95%	100%	0%
Maynard MERS	78%	100%	0%
Thomasville MERS	33%	100%	63%
<i>Disaster Emergency Communications Division</i>			
Overall MERS Availability	71%	93%	21%

Readiness – National and Regional Teams



FEMA

Resource	Status	Total	FMC Available		Partially Available	Not Available	Status	Comments	Rating Criteria
NWC		5	5	100%	0	0	Watch/ Steady State		<ul style="list-style-type: none"> • Green = FMC • Yellow = PMC • Red = NMC
NRCC		2	2	100%	0	0	Not Activated		
HLT		1	1	100%	0	0	Activated		
RRCCs		10	10	100%	0	0	Not Activated		
RWCs/MOCs		10	10	100%	0	0	Watch/ Steady State		

Public Assistance Grant Program



FEMA

PA Project Worksheets Obligated in past week, as of 10/24/16 at 1500 EDT										
PA Category	Emergency Work		Permanent Work					H - Fire Management	Z - State Management	Total
	A - Debris Removal	B - Protective Measures	C - Roads & Bridges	D - Water Control Facilities	E - Public Buildings	F - Public Utilities	G - Recreational or Other			
Number Of PWs Obligated	43	149	117	4	42	25	20	0	3	403
Federal Share Obligated	\$3,267,137	\$21,274,767	\$6,438,557	\$712,253	\$1,762,712	\$844,040	\$821,491	\$0	\$559,815	\$35,680,775

Public Assistance Obligated per Category In the Past 2 Weeks – 10/10/2016 through 10/24/2016

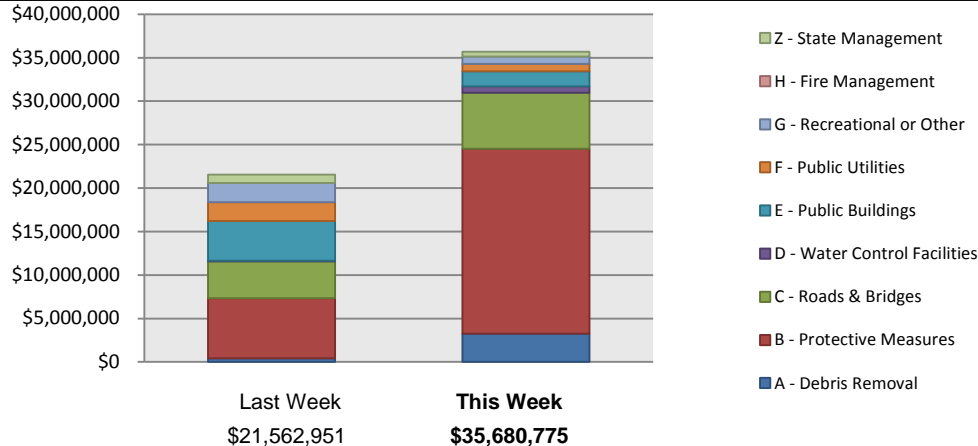

PA Highlights

- None at this time.

Direct Housing



FEMA

Total Households in FEMA Direct Housing per State
 Past Year per Week, 10/26/2015 – 10/24/2016, There are currently **1,037**
 Households Occupying **1,037** Temporary Units

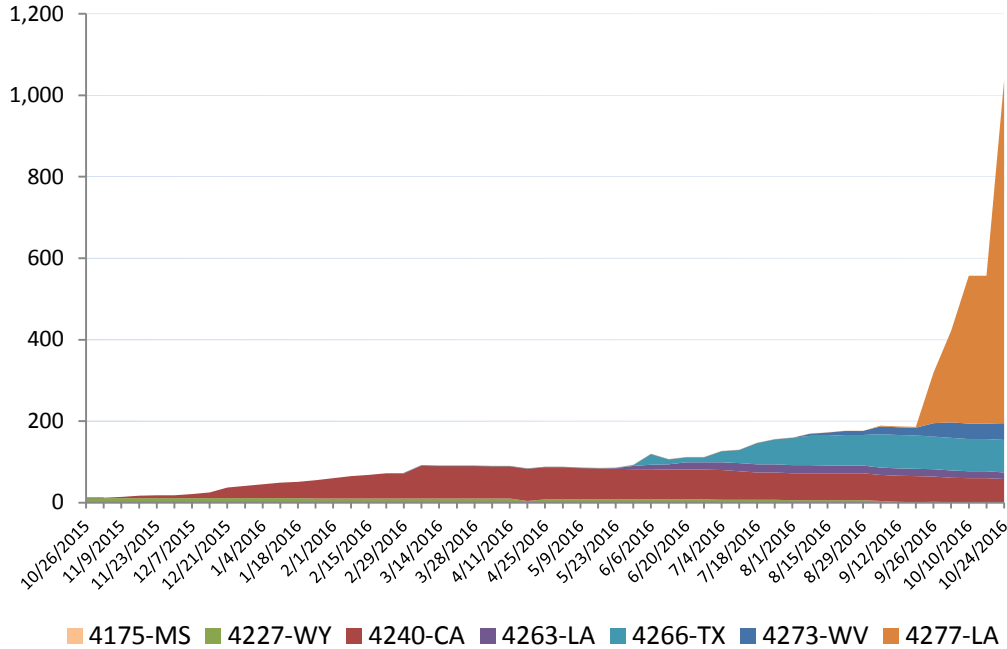

DR	IA Declaration Date	Program End Date	Current # of Households in Direct Housing (Change)
4227-WY	7/7/2015	1/7/2017	0(-1)
4240-CA	9/22/2015	3/22/2017	58(-1)
4263-LA	3/13/2016	9/13/2017	16(-1)
4266-TX	3/19/2016	9/19/2017	80(0)
4273-WV	6/25/2016	12/26/2017	41(+3)
4277-LA	8/14/2016	2/14/2018	842(+279)

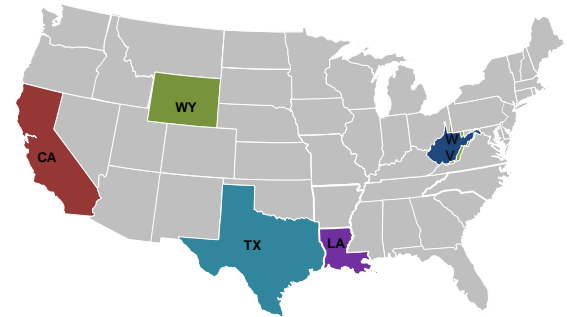

States with Currently Occupied Units

NPSC Activity



FEMA

NPSC Call Activity in the Past Week

10/16/2016 through 10/22/2016

Call Type	Projected Calls	Actual Calls	Average Speed of Answer	Maximum Delay Time
Registration Intake:	39,634	11,864	:86	6:24
Helpline:	75,038	69,183	:116	20:34
Combined:	114,672	81,047	:112	6:24

NPSC Call Forecasting and Actual Calls Over the Past 4 Weeks

09/25/2016 through 10/22/2016

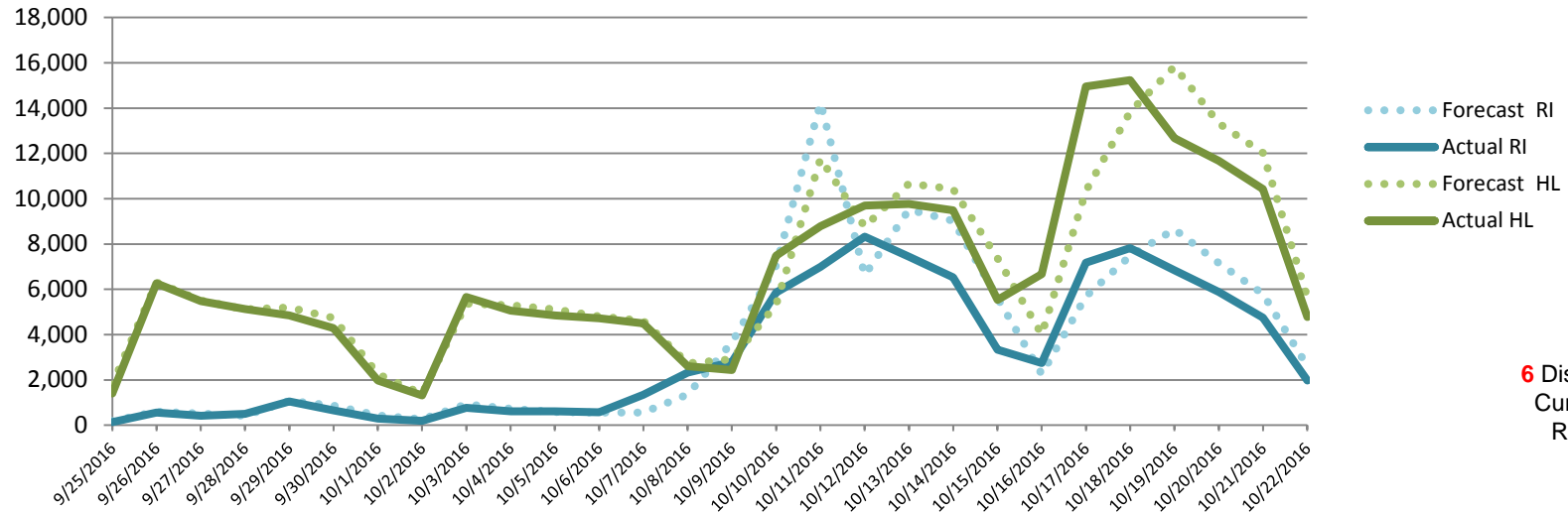

Individual Assistance Activity



Individuals and Households Program Activity As Of: 10/24/16					
		In Past 7 Days		Cumulative	
		Applicants Approved	Amount Approved	Applicants Approved	Amount Approved
4277-LA Declared 08-14-2016 End Of Reg Period 11-14-2016					
Open Registration Period	Housing Assistance	609	\$2,382,119.39	71,500	\$565,958,656.40
	Other Needs Assistance	558	\$2,236,372.03	39,333	\$142,712,654.02
	Total IHP		\$4,618,491.42		\$708,671,310.42
	Average IHP				\$8,779
	Total Max Grants				2733
4280-FL Declared 09-28-2016 End Of Reg Period 11-28-2016					
Open Registration Period	Housing Assistance	139	\$364,536.54	1,103	\$4,285,685.31
	Other Needs Assistance	60	\$102,534.61	490	\$951,329.97
	Total IHP		\$467,071.15		\$5,237,015.28
	Average IHP				\$4,150
	Total Max Grants				2
4283-FL Declared 10-08-2016 End Of Reg Period 12-16-2016					
Open Registration Period	Housing Assistance	2,043	\$6,665,384.72	2,043	\$6,665,384.72
	Other Needs Assistance	824	\$917,023.18	824	\$917,023.18
	Total IHP		\$7,582,407.90		\$7,582,407.90
	Average IHP				\$3,091
	Total Max Grants				3
4284-GA Declared 10-08-2016 End Of Reg Period 12-16-2016					
Open Registration Period	Housing Assistance	498	\$1,704,991.03	498	\$1,704,991.03
	Other Needs Assistance	357	\$435,929.56	357	\$435,929.56
	Total IHP		\$2,140,920.59		\$2,140,920.59
	Average IHP				\$3,153
	Total Max Grants				4
4285-NC Declared 10-10-2016 End Of Reg Period 12-09-2016					
Open Registration Period	Housing Assistance	6,566	\$18,670,693.70	10,878	\$32,717,690.96
	Other Needs Assistance	2,264	\$4,877,413.85	3,821	\$8,597,410.05
	Total IHP		\$23,548,107.55		\$41,315,101.01
	Average IHP				\$3,425
	Total Max Grants				42
4286-SC Declared 10-11-2016 End Of Reg Period 12-13-2016					
Open Registration Period	Housing Assistance	2,299	\$7,502,544.82	2,333	\$7,582,617.66
	Other Needs Assistance	761	\$1,191,256.75	773	\$1,219,527.30
	Total IHP		\$8,693,801.57		\$8,802,144.96
	Average IHP				\$3,310
	Total Max Grants				8
10 Declarations IHP Programmatically Open - Closed Registration *					
Other IHP Active	Housing Assistance	96	\$381,049.26		
	Other Needs Assistance	22	\$78,308.45		
	Total IHP		\$459,357.71		
Total IHP Approved in Past Week			\$47,510,157.89		

IHP Approved per Category in the Past 2 Weeks – 10/10/2016 through 10/24/2016

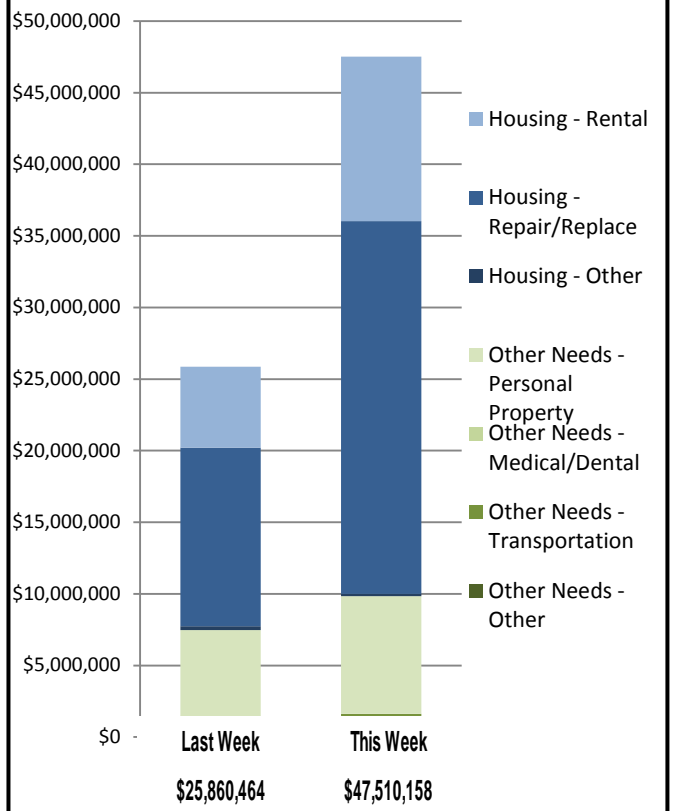



FEMA

FEMA's mission is to support our citizens and first responders to ensure that as a nation we work together to build, sustain, and improve our capability to prepare for, protect against, respond to, recover from, and mitigate all hazards.