



FEMA

Daily Operations Briefing

Saturday, October 22, 2016

8:30 a.m. EDT

Significant Activity – Oct 21-22



Significant Events: None

Tropical Activity:

- Atlantic – Disturbance 1 – Low (near 0%)
- Eastern Pacific – Disturbance 1 – High (70%); Disturbance 2 – High (80%)
- Central Pacific – Disturbance 1 – Low (near 0%)
- Western Pacific – No activity affecting U.S. interests

Significant Weather:

- Heavy snow possible in northern NY
- Red Flag Warnings – NV, CO, WY, NE, SD, and FL
- Elevated Fire Weather areas – CO, WY, NE, and SD
- Space Weather – Past 24 hours – none; next 24 hours – Minor with G1 Geomagnetic Storms possible

Earthquake Activity: No significant activity

Declaration Activity:

- Major Disaster Declaration request – IA
- Major Disaster Declaration request – VA
- Amendment #2 for FEMA-4280-DR-FL

Tropical Outlook – Atlantic



Disturbance 1: (as of 8:00 a.m. EDT)

- Nearly stationary
- Formation is not anticipated
- Formation chance through 48 hours: Low (near 0%)
- Formation chance through 5 days: Low (near 0%)

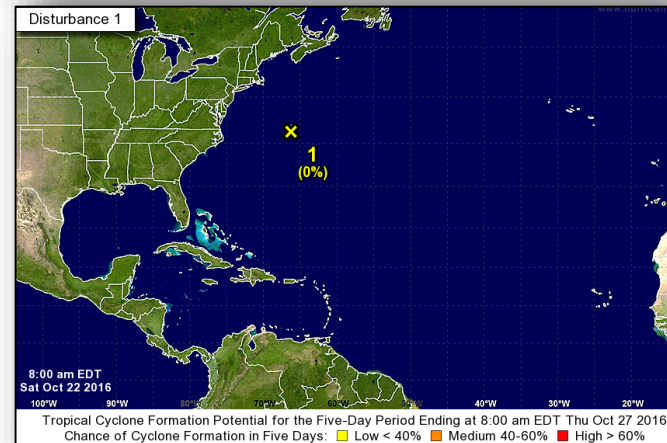
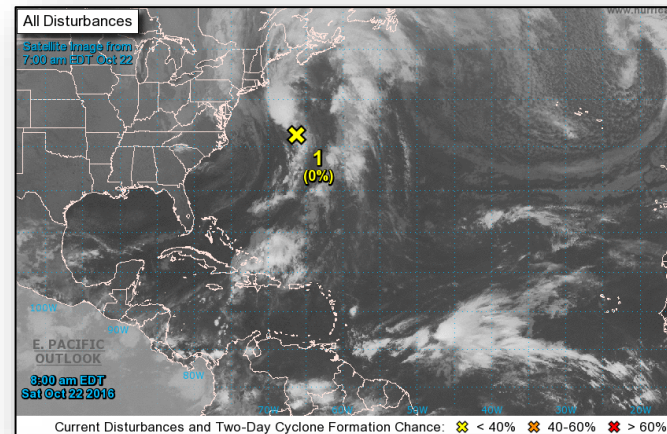

Tropical Outlook – Eastern Pacific



Disturbance 1: (as of 8:00 a.m. EDT)

- 350 miles S of Acapulco; moving WNW at 10-15 mph
- Conditions conducive for development next few days
- A tropical depression will likely form early next week
- Formation chance through 48 hours: High (70%)
- Formation chance through 5 days: High (80%)

Disturbance 2: (as of 8:00 a.m. EDT)

- 750 miles SSW of southern tip of Baja California peninsula
- Expected to drift N or NW next several days
- Development unlikely
- Formation chance through 48 hours: Low (10%)
- Formation chance through 5 days: Low (10%)

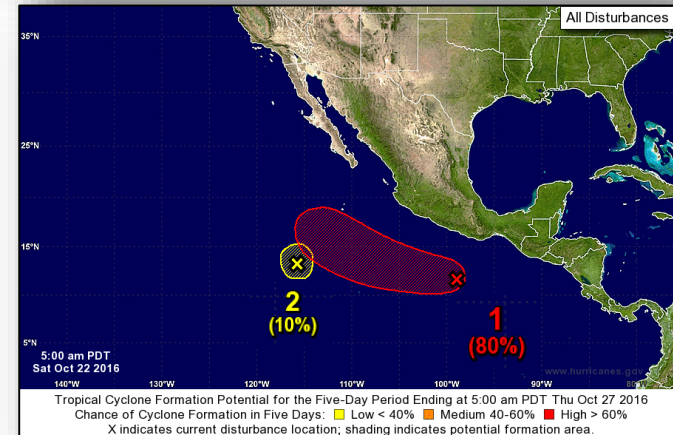
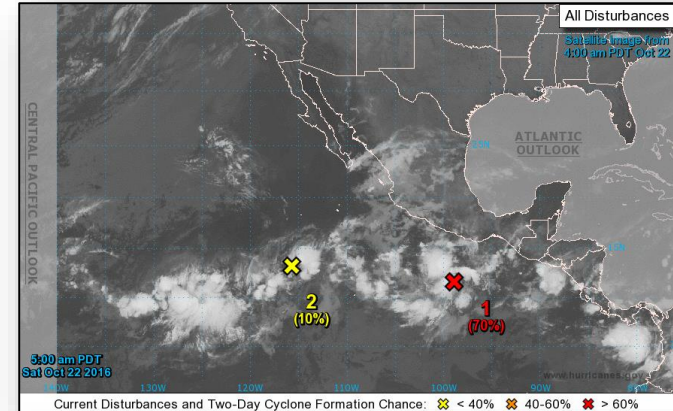

Tropical Outlook – Central Pacific



Disturbance 1 (as of 8:00 a.m. EDT)

- 700 miles SE of Hilo, Hawaii; slow movement W
- Conditions will likely inhibit formation
- Formation chance through 48 hours: Low (near 0%)

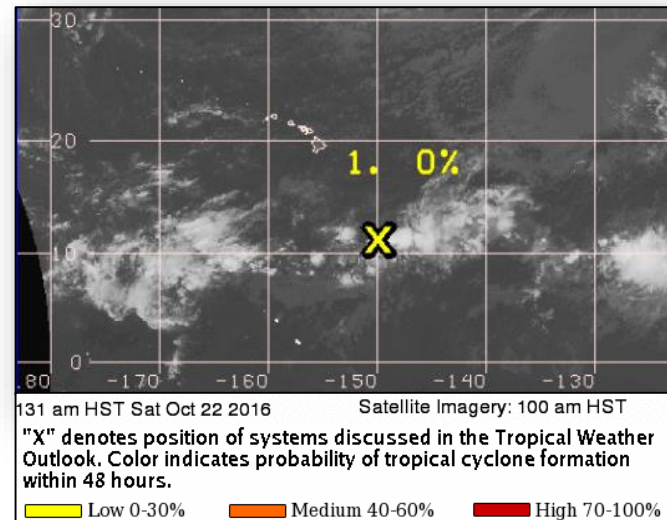

National Weather Forecast

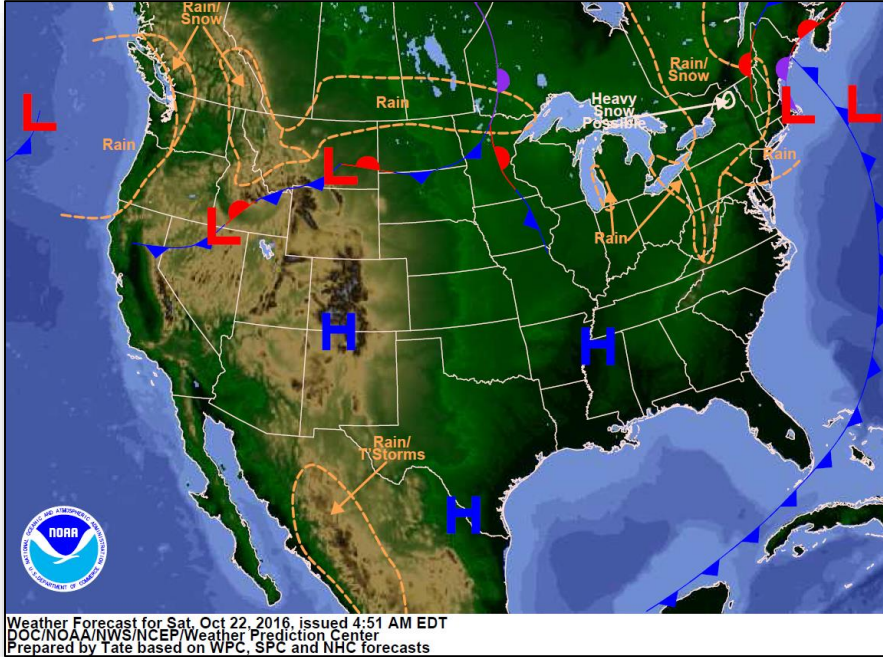

Today

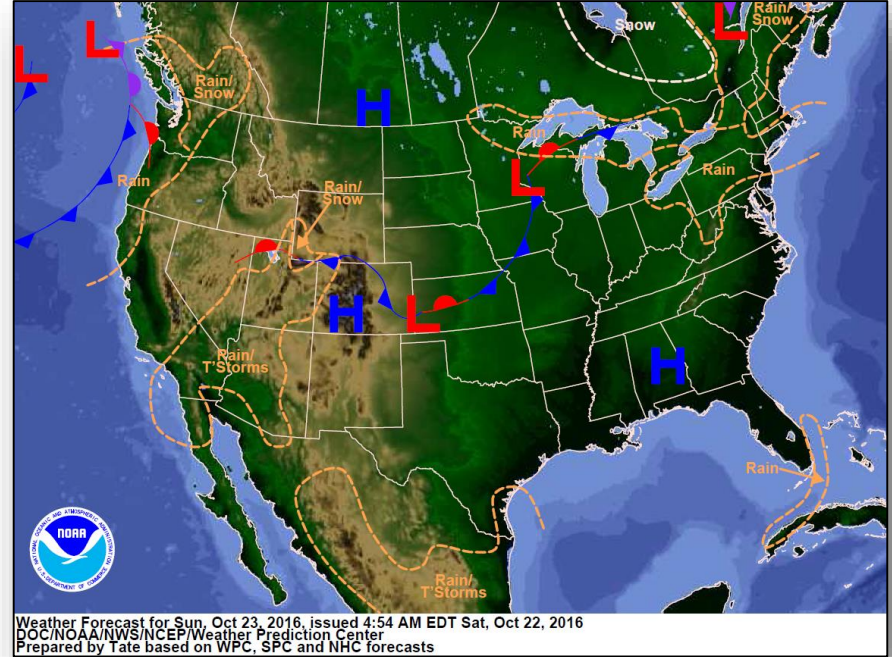

Tomorrow

Active Watches and Warnings



FEMA

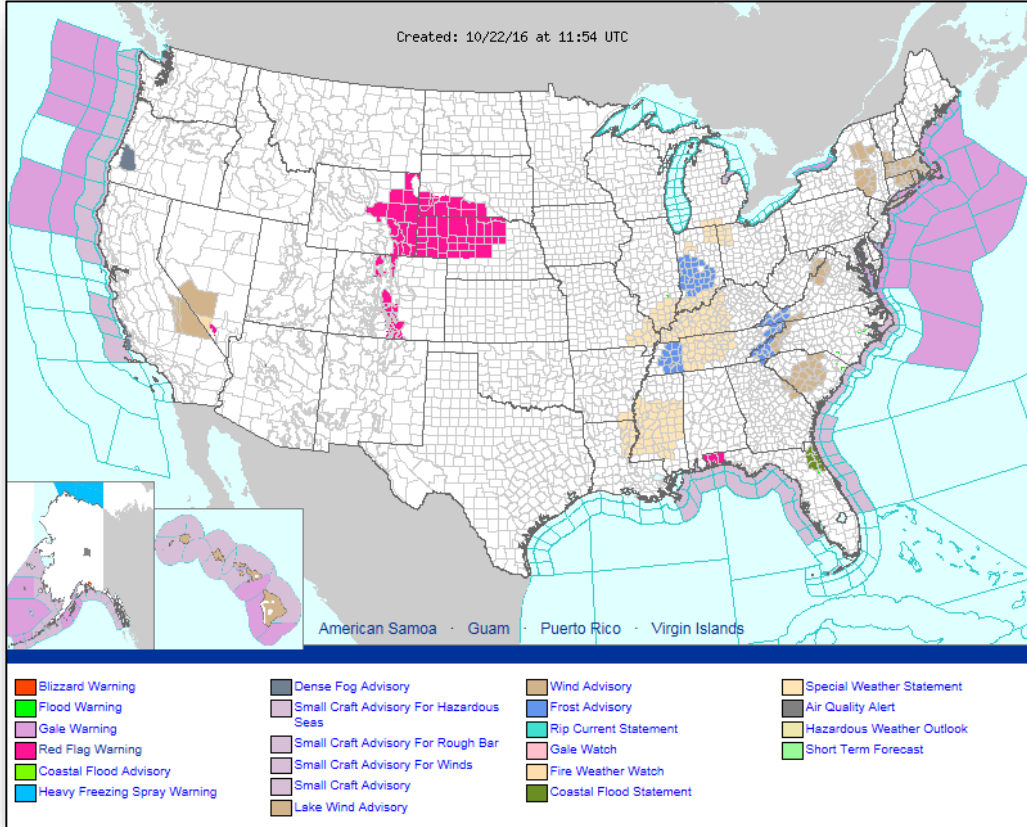

Precipitation Forecast – Days 1-3

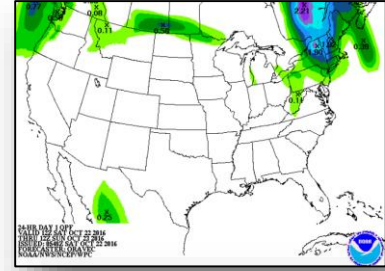
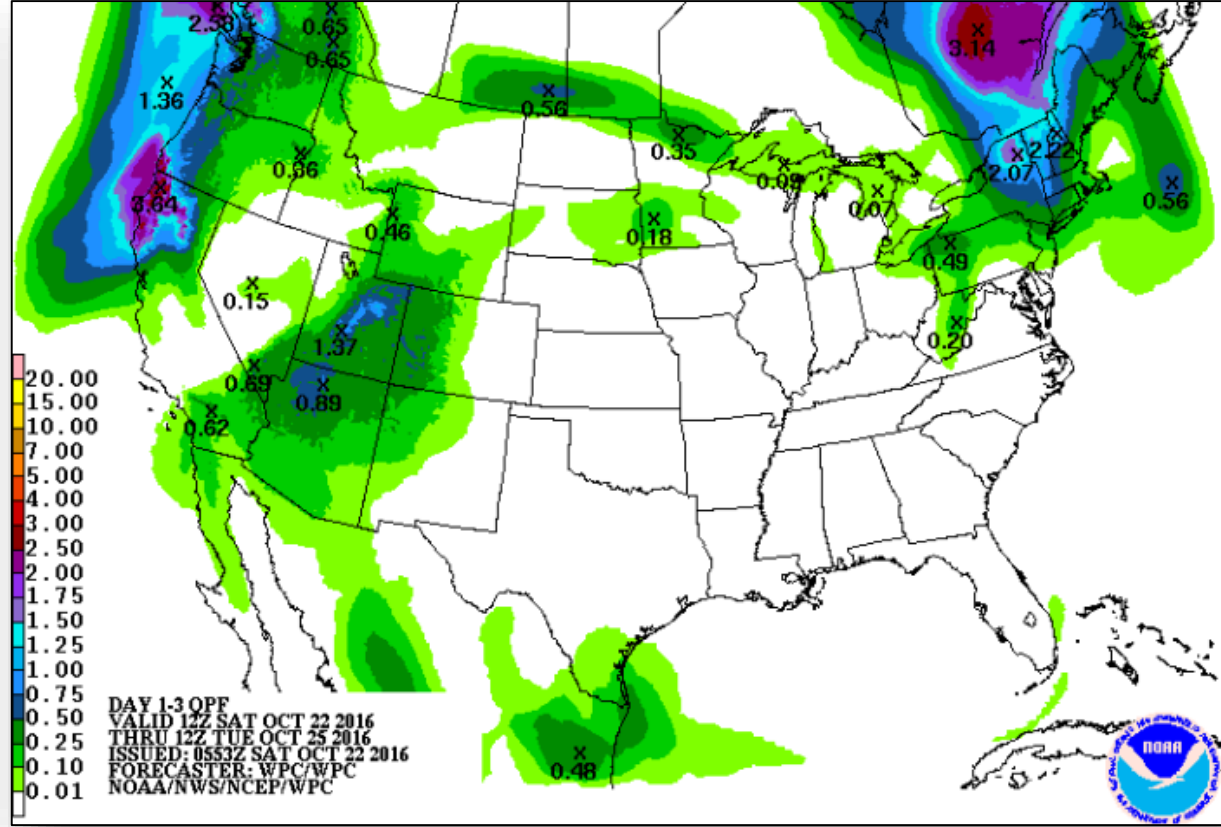

Day 1

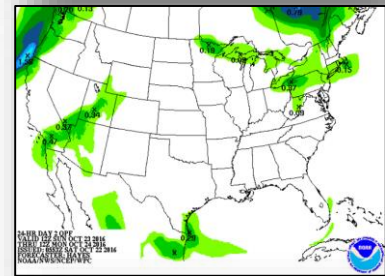

Day 2

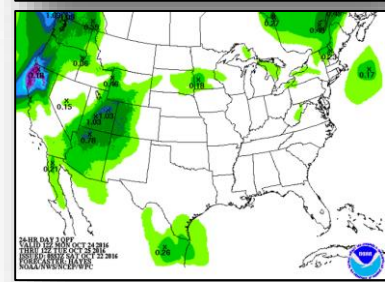

Day 3

Hazards Outlook – Oct 24-28



FEMA

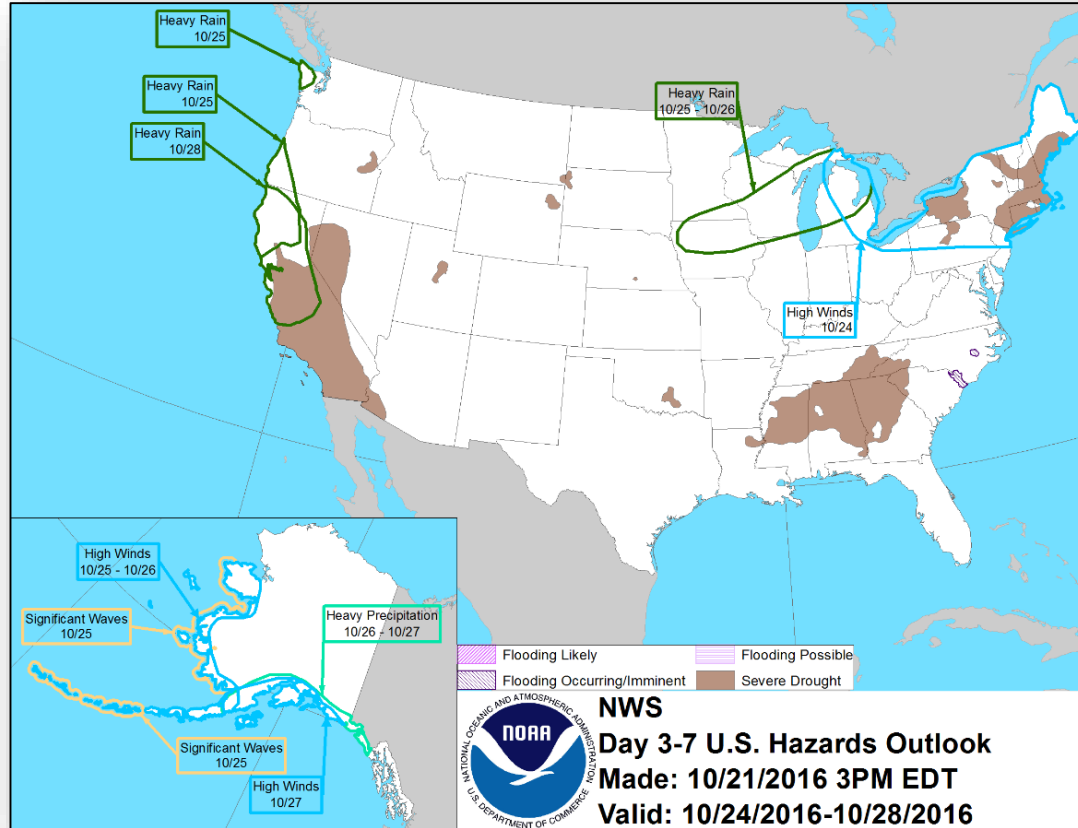

Space Weather



	Space Weather Activity	Geomagnetic Storms	Solar Radiation	Radio Blackouts
Past 24 Hours	None	None	None	None
Next 24 Hours	Minor	G1	None	None

For further information on NOAA Space Weather Scales refer to <http://www.swpc.noaa.gov/noaa-scales-explanation>

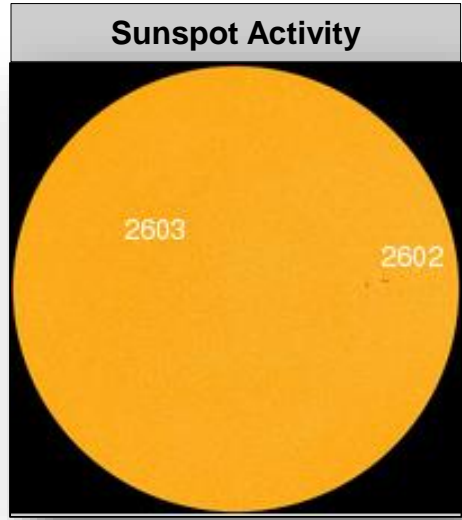
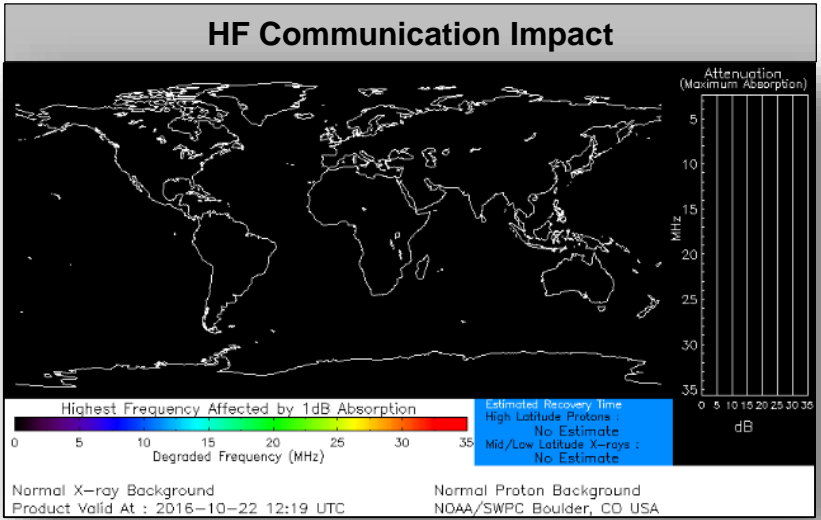

Wildfire Summary



FEMA

Fire Name (Counties)	FMAG # (Approved Date)	Acres burned	Percentage Contained	Evacuations (Residents)	Structures			Fatalities / Injuries
					Threatened	Damaged	Destroyed	
Colorado (1)								
Junkins Fire (Custer & Pueblo)	FEMA-5157-FM-CO Approved Oct 17	17,809	39% (+6)	Mandatory (71 Residence)	745 (360 homes)	0	11 (5 homes)	0 / 1

Joint Preliminary Damage Assessments



FEMA

Region	State / Location	Event	IA/PA	Number of Counties		Start – End
				Requested	Completed	
III	VA	Hurricane Matthew October 4, 2016 – Continuing	IA	9	9	10/14 – 10/19
			PA	10	4	10/14 – TBD
	DE	Severe Storms and Flooding September 30, 2016	IA	0	0	N/A
			PA	1	0	10/20 – TBD

Disaster Requests & Declarations



FEMA

Declaration Requests in Process		Requests APPROVED (since last report)	Requests DENIED (since last report)
5	Date Requested	0	0
Bad River Band Tribe – DR (Appeal) Severe Storms and Flooding	October 15, 2016		
Spokane Tribe – DR Cayuse Mountain Wildfire	October 18, 2016		
MN – DR Severe Storms and Flooding	October 19, 2016		
IA – DR Severe Storms and Flooding	October 21, 2016		
VA – DR Severe Storms and Flooding	October 21, 2016		

Declaration Request



Iowa

- Governor requested a Major Disaster Declaration on October 21, 2016
- For severe storms and flooding during the period of September 21 to October 3, 2016
- Requesting:
 - Public Assistance for 19 counties
 - Hazard mitigation statewide

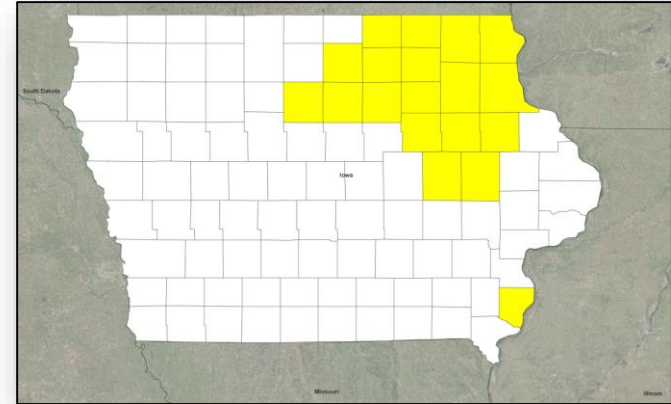

 **Public Assistance**

Declaration Request



Virginia

- Governor requested a Major Disaster Declaration on October 21, 2016
- For impacts from Hurricane Matthew beginning October 7, 2016 and continuing
- Requesting:
 - Individual Assistance for seven independent cities and two counties
 - Hazard mitigation for the entire Commonwealth

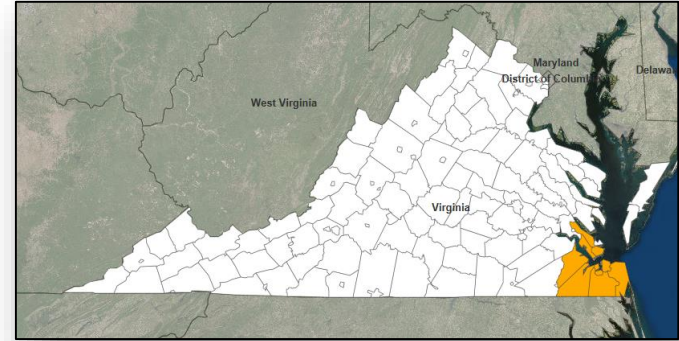

 **Individual Assistance**

Disaster Amendments



FEMA

Amendment	Effective Date	Action
Amendment No. 2 to FEMA-4280-DR-FL	October 21, 2016	Adds three counties for Public Assistance, one of which was already designated for Individual Assistance

Open Field Offices

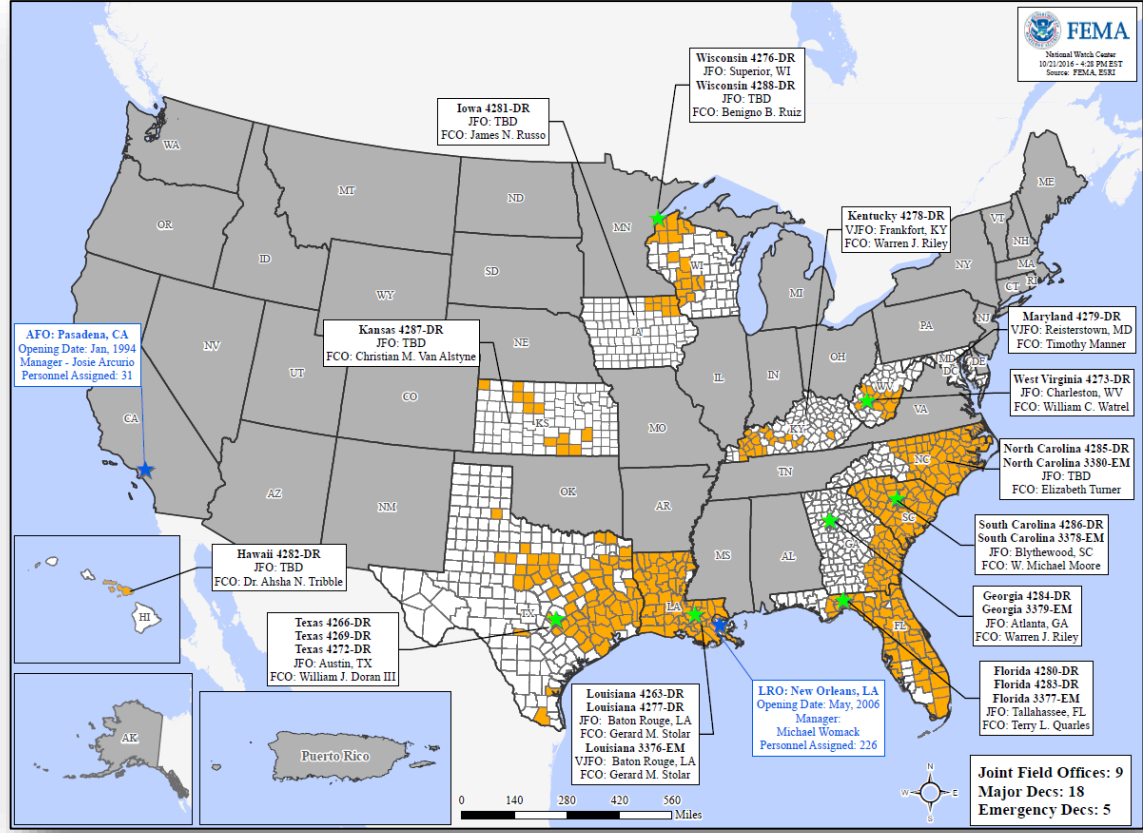

Readiness – Deployable Teams and Assets



Resource	Status	Total	FMC Available		Partially Available	Not Available	Detailed, Deployed, Activated	Comments	Rating Criteria
FCO		35	5	14%	0	3	27		OFDC Readiness: FCO Green Yellow Red Type 1 3+ 2 1 Type 2 4+ 3 2 Type 3 4+ 3 2 FDRC 3 2 1
FDRC		10	2	20%	0	1	7		
US&R		28	28	100%	0	0	0		<ul style="list-style-type: none"> Green = Available / FMC Yellow = Available / PMC Red = Out-of-Service Blue = Assigned / Deployed
National IMAT		3	0	0%	0	0	3	<p>Deployed: East 1 to NC (DR-4285) East 2 to LA (DR-4277) West to FL (DR-4283)</p>	<ul style="list-style-type: none"> Green: 3 available Yellow: 1-2 available Red: 0 avail (<i>Individual N-IMAT red if 50% of Section Chiefs and / or Team Leader is unavailable for deployment.</i>)
Regional IMAT		13	3	23%	1	0	9	<p>Region V Demobilizing from SC Deployed: Region I & IV-1 to NC (DR-4285) Region IV-2 to FL (DR-4280 & 4283) Region IX-2 to SC (DR-4286) Region VI-2, Region VIII & Region X to LA (DR-4277) Region VII to IA (DR-4281) Region IX-1 to HI (DR-4282)</p>	<ul style="list-style-type: none"> Green: >6 teams available Yellow: 4 - 6 teams available Red: < 4 teams available <p><i>R-IMAT also red if TL Ops / Log Chief is unavailable & has no qualified replacement</i></p>
MERS		18	14	78%	0	0	4	<p>Deployed: 4283-DR-FL: Tallahassee & Daytona, FL 4284-DR-GA: Thomasville & Savannah, GA 4285-DR-NC: Durham & Raleigh, NC and Emporia, VA 4286-DR-SC: Blythewood, SC</p>	<ul style="list-style-type: none"> Green = >66% available Yellow = 33% to 66% available Red = <33% available

Readiness – National and Regional Teams



FEMA

Resource	Status	Total	FMC Available		Partially Available	Not Available	Status	Comments	Rating Criteria
NWC		5	5	100%	0	0	Watch/ Steady State		<ul style="list-style-type: none"> • Green = FMC • Yellow = PMC • Red = NMC
NRCC		2	2	100%	0	0	Not Activated		
HLT		1	1	100%	0	0	Activated		
RRCCs		10	10	100%	0	0	Not Activated		
RWCs/MOCs		10	10	100%	0	0	Watch/ Steady State		



FEMA

FEMA's mission is to support our citizens and first responders to ensure that as a nation we work together to build, sustain, and improve our capability to prepare for, protect against, respond to, recover from, and mitigate all hazards.