



FEMA

Daily Operations Briefing

Sunday, October 2, 2016

8:30 a.m. EDT

Significant Activity – Oct 1-2



Significant Events: None

Tropical Activity:

- Atlantic – Hurricane Matthew (Category 4); Disturbance 1 – Low (20%)
- Eastern Pacific – No activity
- Central Pacific – Disturbance 1 – Low (10%)
- Western Pacific – Disturbance 1 (Invest 99W) - Low

Significant Weather:

- Rain and thunderstorms – Rockies, Central Great Basin, Southwest, Southern High Plains, Great Lakes to New England, Mid-Atlantic, and Florida
- Rain and snow - Pacific Northwest to Sierras, Northern Intermountain and Northern Rockies
- Snow – Sierras
- Rain – Northern CA to Pacific Northwest; Ohio Valley to Central/Southern Appalachians; Northeast
- Critical/Elevated Fire Weather – CA, NV, UT & AZ
- Red Flag Warnings – CO, CA & NV
- Space weather – Past 24 hours – none observed; next 24 hours – none predicted

Earthquake Activity: No significant activity

Declaration Activity: None

Tropical Outlook – Atlantic



Hurricane Matthew (CAT 4) (Advisory #17A as of 8:00 a.m. EDT)

- Located 315 miles SSE of Kingston, Jamaica
- Moving NW at 5 mph; this general motion expected to continue today then a turn N tonight
- Maximum sustained winds 150 mph
- Minor fluctuations in intensity and direction expected next 48 hours but expected to remain a powerful hurricane through Monday night
- Hurricane force winds extend 25 miles; tropical storm force winds extend 205 miles
- Hurricane Watches and Warnings in effect for non-US interests
- Swells affecting coast of Puerto Rico are likely to cause life-threatening surf and rip currents

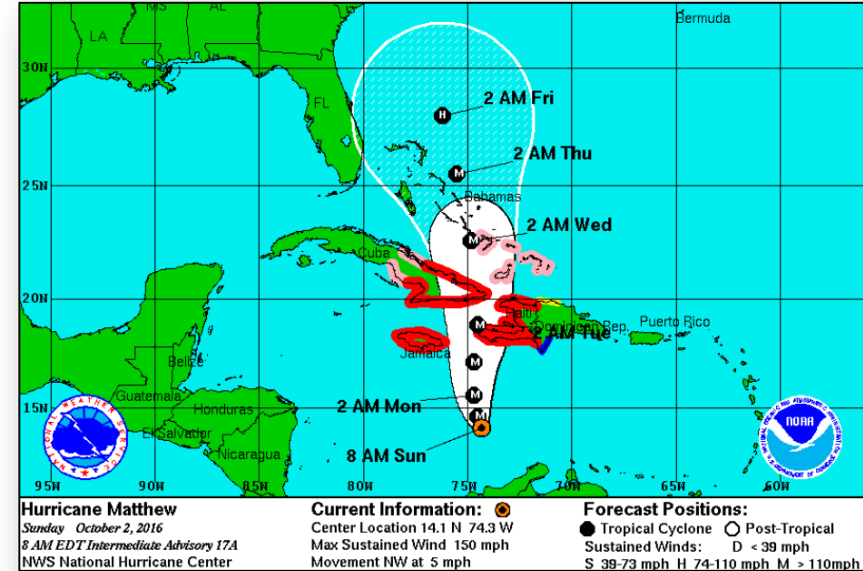

Tropical Outlook – Atlantic



Disturbance 1: (as of 8:00 a.m. EDT)

- Located 600 miles ENE of the Leeward Islands
- Moving WNW or NW at 15 mph
- Some development is possible during the next couple of days before becoming less conducive for development
- Formation chance through 48 hours: Low (20%)
- Formation chance through 5 days: Low (30%)

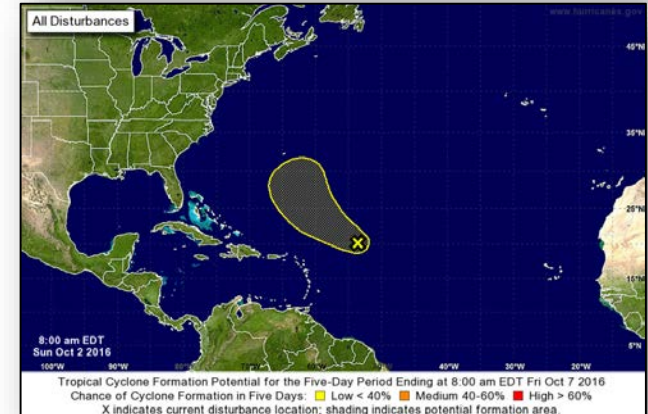
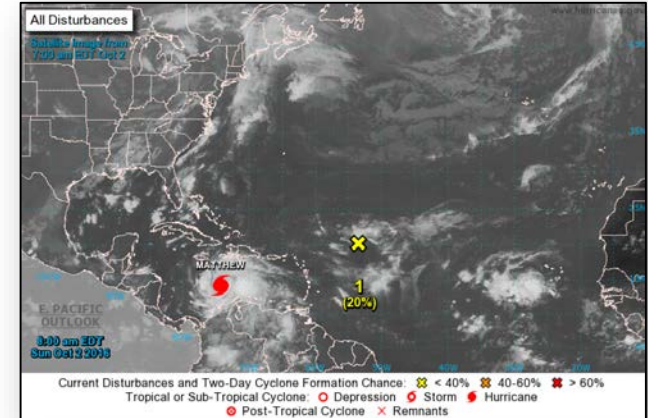

Tropical Outlook – Eastern Pacific

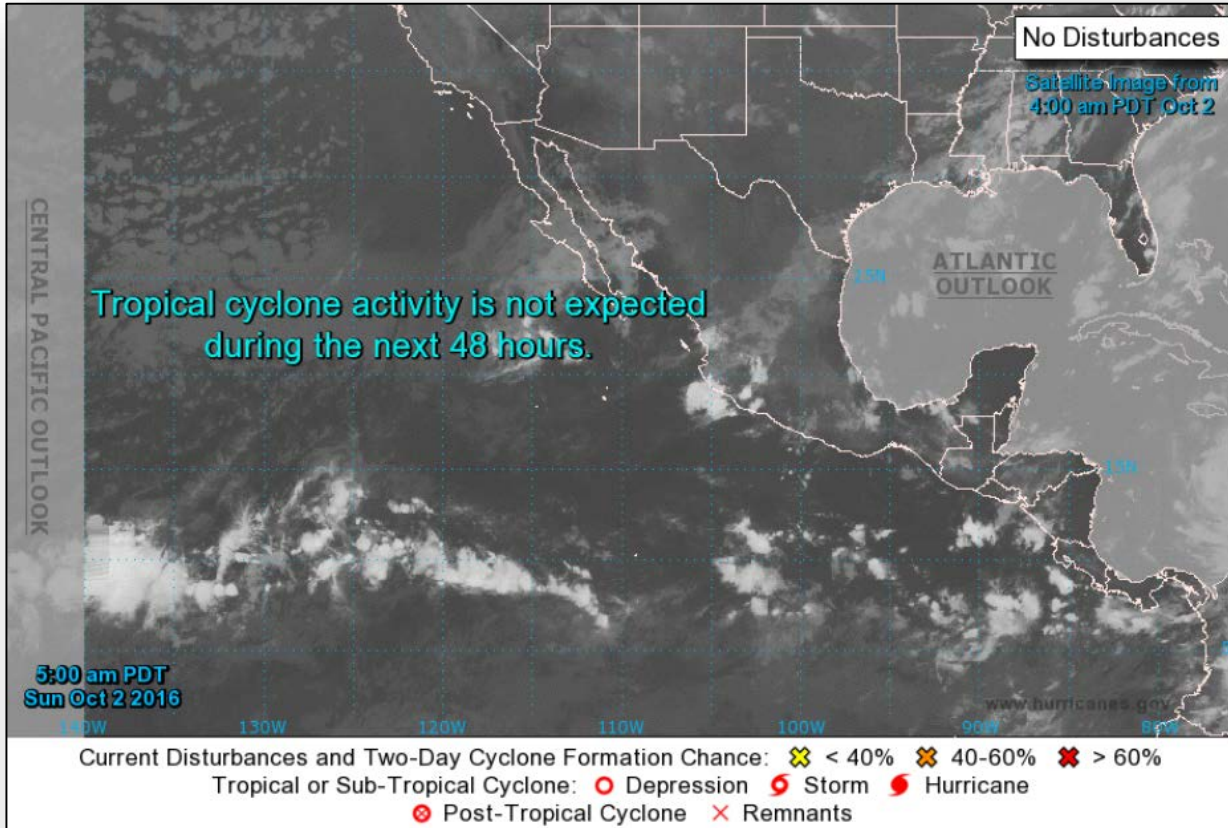

Tropical Outlook – Central Pacific



Disturbance 1: (as of 8:00 a.m. EDT)

- Located 1,000 miles SW of Honolulu, HI
- Drifting NW
- Environmental conditions could support some gradual organization over next couple of days
- Formation chance through 48 hours: Low (10%)

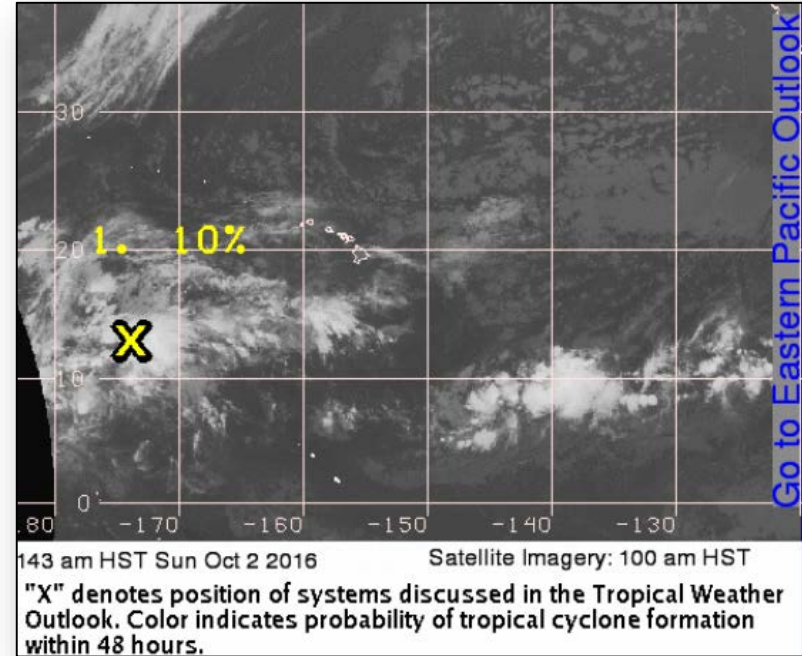

Tropical Outlook – Western Pacific



Disturbance 1 (Invest 99W) (as of 2:00 a.m. EDT)

- Located 150 miles ESE of Andersen AB, Guam
- Moving WNW
- Maximum sustained winds 12-17 mph
- Formation chance through 24 hours: Low

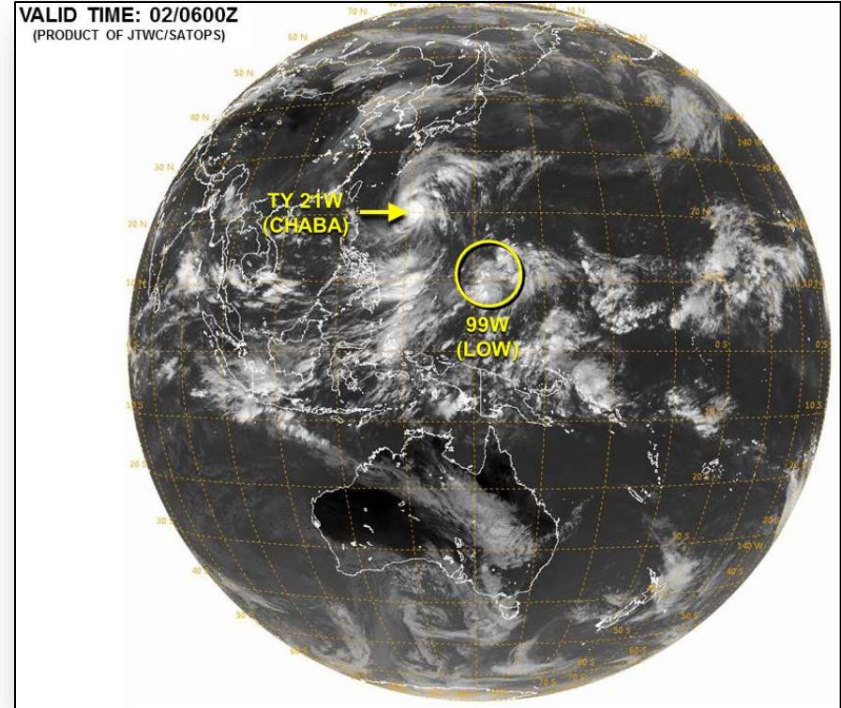

National Weather Forecast

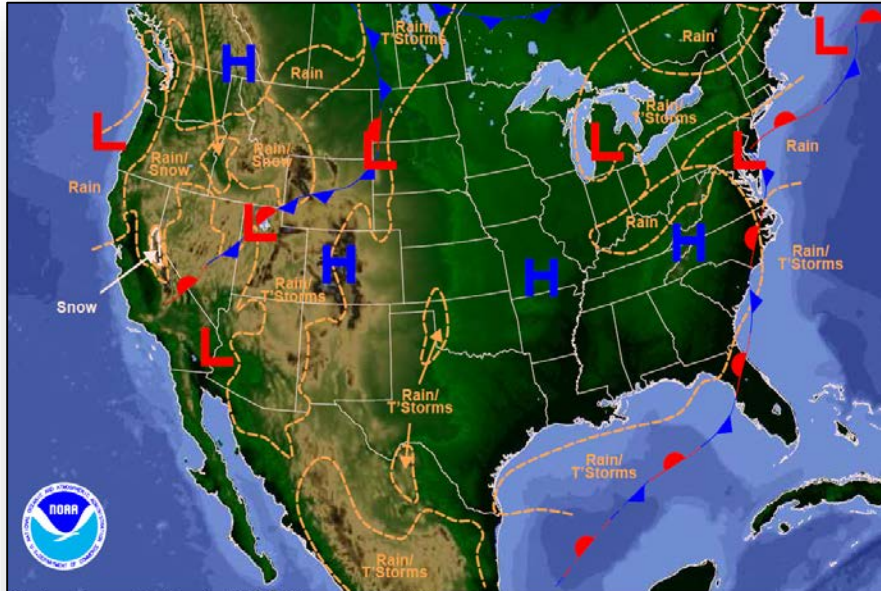

Weather Forecast for Sun, Oct 02, 2016, issued 4:43 AM EDT
DOC/NOAA/NWS/NCEP/Weather Prediction Center
Prepared by Kong based on WPC, SPC and NHC forecasts

Today

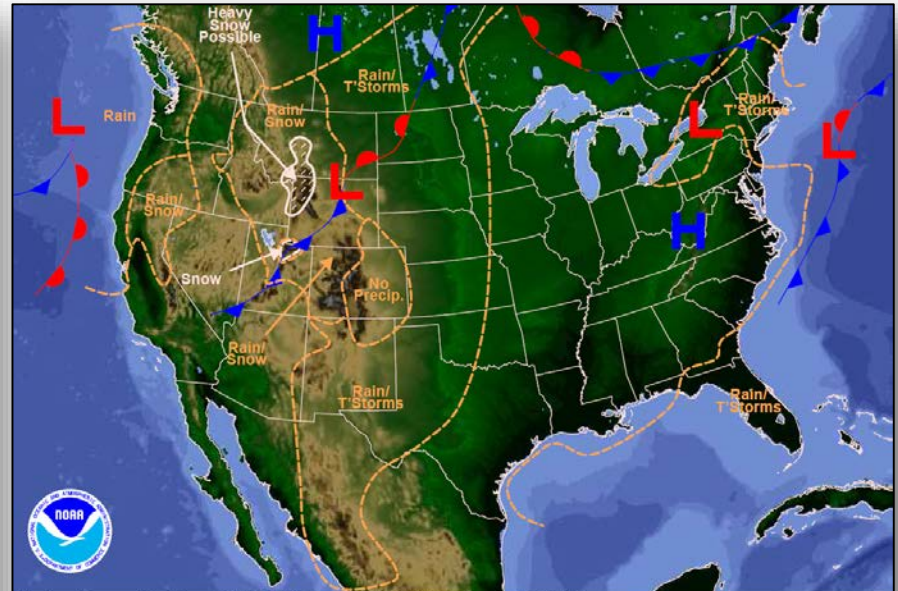

Weather Forecast for Mon, Oct 03, 2016, issued 4:51 AM EDT Sun, Oct 02, 2016
DOC/NOAA/NWS/NCEP/Weather Prediction Center
Prepared by Kong based on WPC, SPC and NHC forecasts

Tomorrow

Active Watches and Warnings

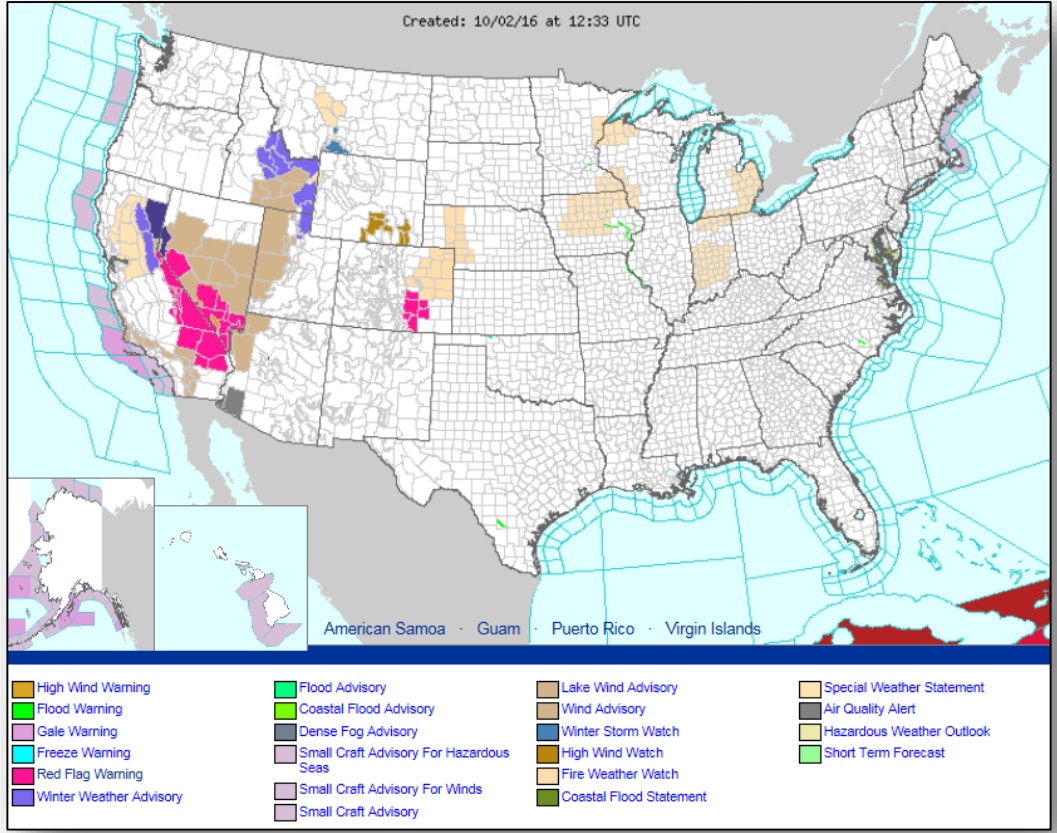

Precipitation Forecast – Days 1-3

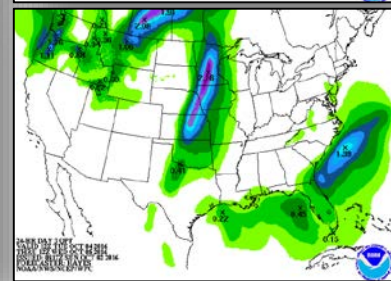
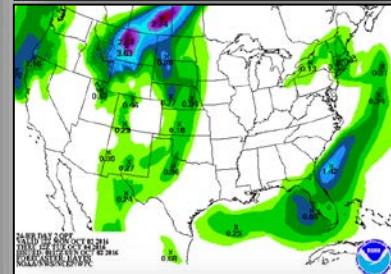
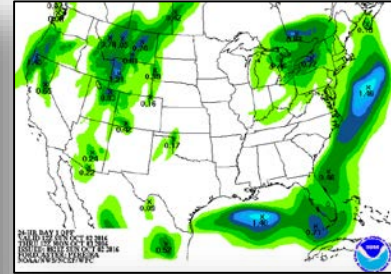
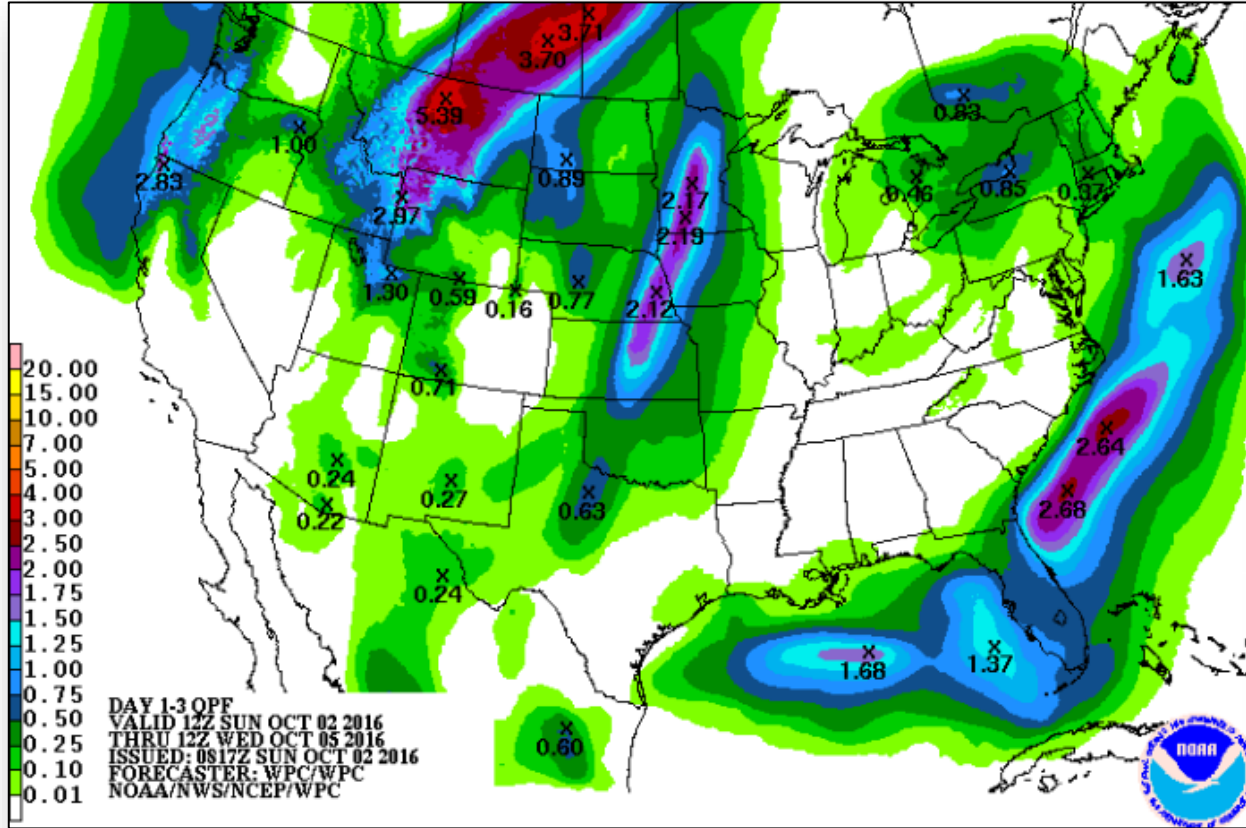

Fire Weather Outlook

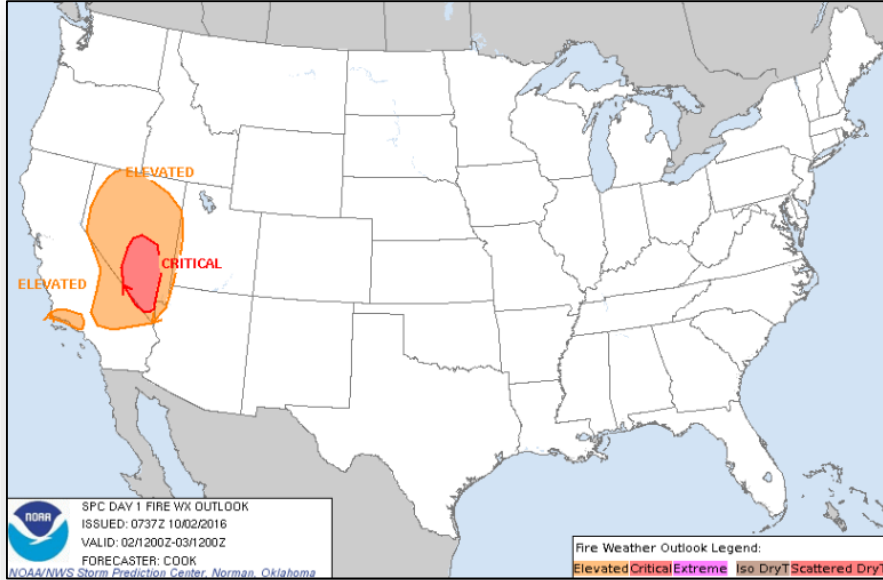

Day 1

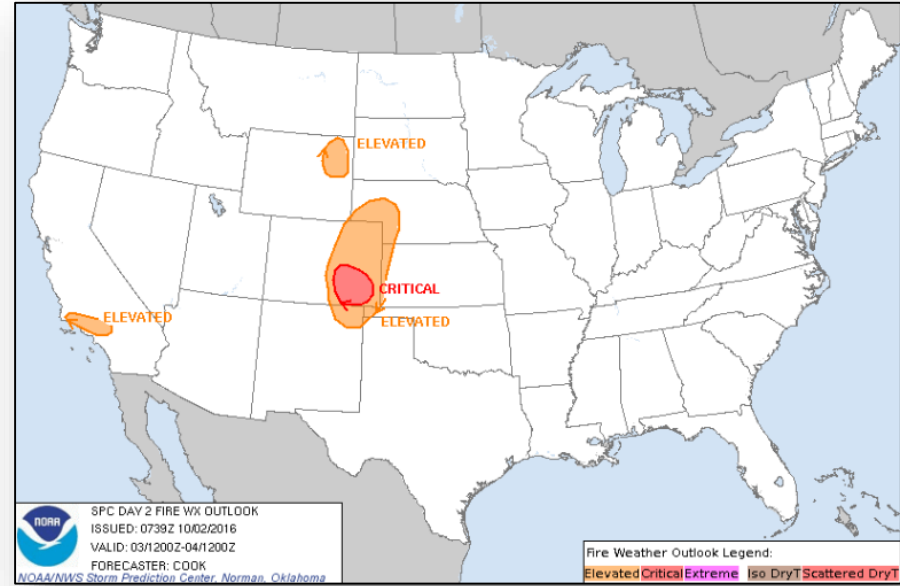

Day 2

6-10 Day Outlooks

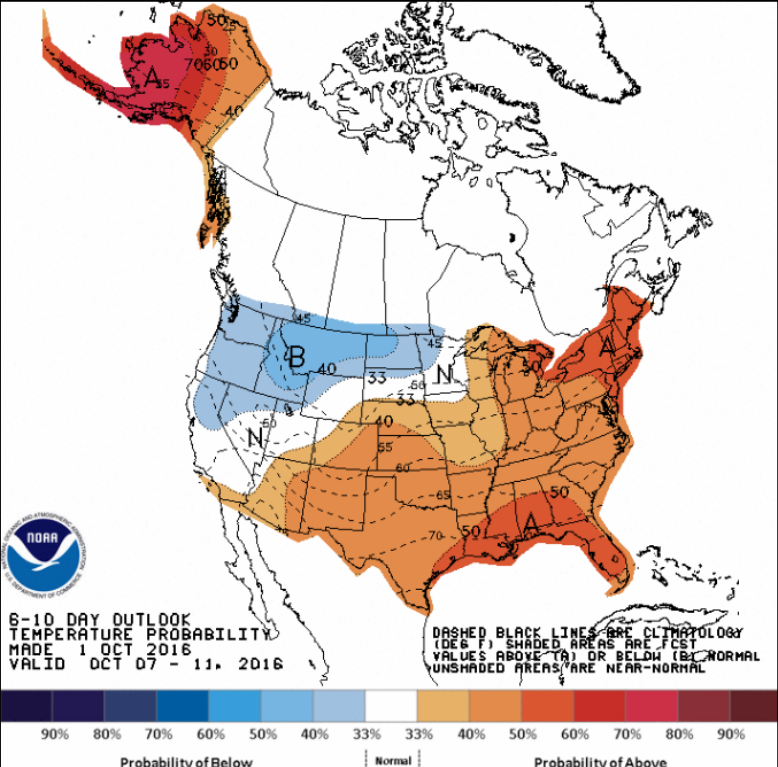

6 - 10 Day Temperature Probability

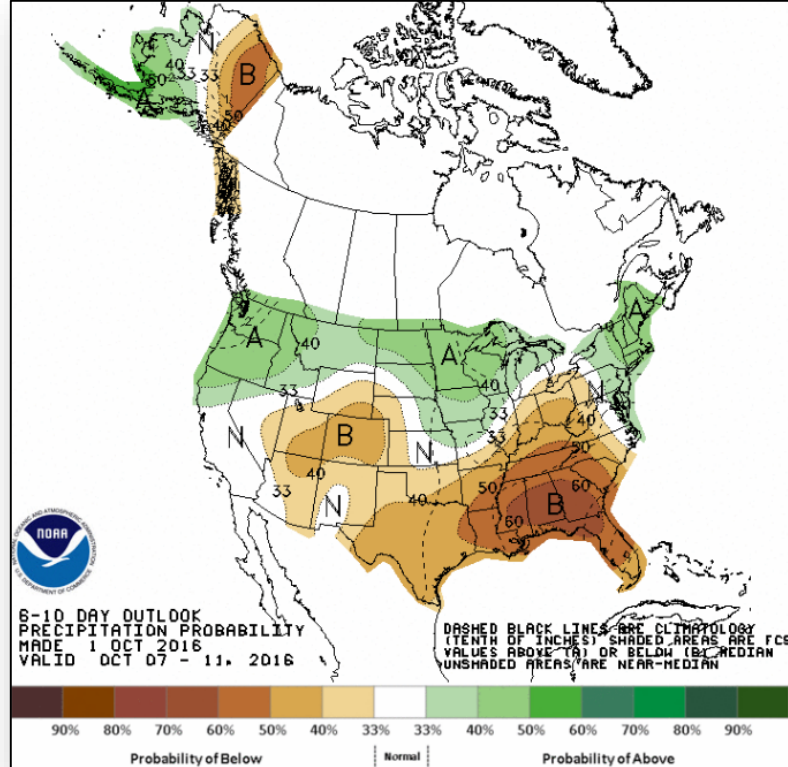

6 - 10 Day Precipitation Probability

Joint Preliminary Damage Assessments



Region	State / Location	Event	IA/PA	Number of Counties		Start – End
				Requested	Complete	
VII	Iowa	Flooding September 21- ongoing	IA	9	6	9/29 - TBD
VII	Kansas	Severe Storms and Flooding September 2-12, 2016	PA	11	0	9/28 – TBD

Disaster Requests & Declarations



Declaration Requests in Process		Requests APPROVED (since last report)	Requests DENIED (since last report)
2	Date Requested	0	0
Navajo Nation – DR Severe Storms and Flooding	September 21, 2016		
HI – DR Severe Storms and Flooding	September 27, 2016		

Open Field Offices – October 2

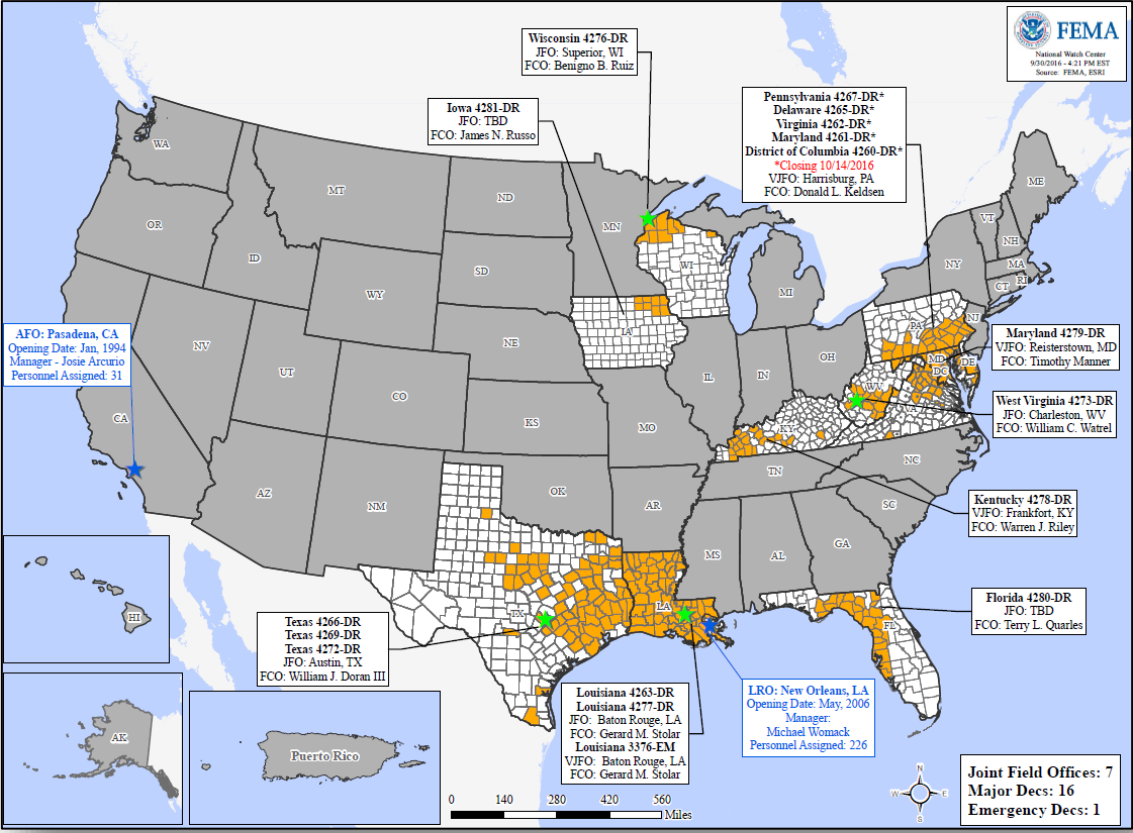

Readiness – Deployable Teams and Assets



Resource	Status	Total	FMC Available		Partially Available	Not Available	Detailed, Deployed, Activated	Comments	Rating Criterion
FCO	Yellow	35	6	17%	0	0	29		OFDC Readiness: FCO Green Yellow Red Type 1 3+ 2 1 Type 2 4+ 3 2 Type 3 4+ 3 2
FDRC	Red	10	1	10%	0	3	6		FDRC 3 2 1
US&R	Green	28	26	93%	1	1	0	NJ-TF1: Partially Mission Capable IN-TF1: Non-Mission Capable (Mobilization Exercise - WV) 9/29-10/2	<ul style="list-style-type: none"> Green = Available / FMC Yellow = Available / PMC Red = Out-of-Service Blue = Assigned / Deployed
National IMAT	Yellow	3	2	67%	0	0	1	East 2 to LA (DR-4277) West - Primary for October	<ul style="list-style-type: none"> Green: 3 available Yellow: 1-2 available Red: 0 avail (<i>Individual N-IMAT red if 50% of Section Chiefs and / or Team Leader is unavailable for deployment.</i>)
Regional IMAT	Green	13	8	62%	0	0	5	<u>Deployed:</u> Region II to LA (DR-4277) Region IV Team 1 to FL (DR-4280) Region VI Team 2 to LA (DR-4277) Region VIII to LA (DR-4277) Region X to LA (DR-4277)	<ul style="list-style-type: none"> Green: >6 teams available Yellow: 4 - 6 teams available Red: < 4 teams available <i>R-IMAT also red if TL Ops / Log Chief is unavailable & has no qualified replacement</i>
MERS	Green	18	17	94%	0	0	1	<u>Assets are supporting:</u> Bothell	<ul style="list-style-type: none"> Green = >66% available Yellow = 33% to 66% available Red = <33% available

Readiness – National and Regional Teams



Resource	Status	Total	FMC Available		Partially Available	Not Available	Status	Comments	Rating Criteria
NWC	Green	5	5		0	0	Not Activated		<ul style="list-style-type: none"> • Green = FMC • Yellow = PMC • Red = NMC
NRCC	Green	2	2	100%	0	0	Not Activated		
HLT	Green	1	1	100%	0	0	Activated		
RRCCs	Green	10	10	100%	0	0	Not Activated		
RWCs/MOCs	Green	10	10	100%	0	0	Not Activated		



FEMA

FEMA's mission is to support our citizens and first responders to ensure that as a nation we work together to build, sustain, and improve our capability to prepare for, protect against, respond to, recover from, and mitigate all hazards.