



FEMA

Daily Operations Briefing

Tuesday, September 13, 2016

8:30 a.m. EDT

Significant Activity – Sept 13-14



Significant Events: None

Tropical Activity:

- Atlantic – Tropical Storm Ian, Disturbance 1 (93L): Low (0%), Disturbance 2 (95L): Low (30%)
- Eastern Pacific – Hurricane Orlene (CAT 2)
- Central Pacific – No tropical cyclones are expected through early Thursday morning

Significant Weather:

- Rain/Snow – CA, Northern and Central Rockies
- Rain/Thunderstorms – CA and Central Great Basin; Southwest to Great Lakes; Southern Plains to Southeast
- Elevated/Critical Fire Weather – AZ, NV, & UT
- Red Flag Warning – CA, OR, NV & UT
- Space Weather – None observed for past 24 hours; no space weather storms predicted next 24 hours

Earthquake Activity: No significant activity affecting U.S. interest

Declaration Activity: None

Tropical Outlook – Atlantic



Disturbance 1 (as of 8:00 a.m. EDT)

- Located west of Melbourne, Florida
- Heavy rains will continue over central and northern FL
- Further development is unlikely
- Formation chance through 48 hours: Low (0%)
- Formation chance through 5 days: Low (0%)

Disturbance 2 (as of 8:00 a.m. EDT)

- Located couple hundred miles ESE of Cape Verde Islands
- Moving WNW at 10-15 mph
- Slow development possible during the next several days
- Formation chance through 48 hours: Low (30%)
- Formation chance through 5 days: Medium (50%)

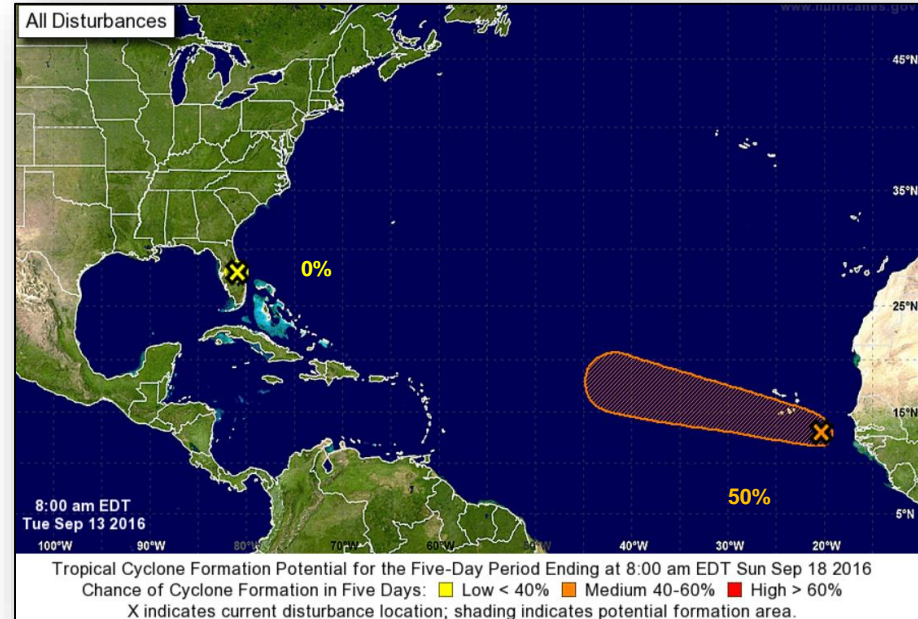

Tropical Outlook - Atlantic



Tropical Storm Ian (advisory #4 as of 5:00 a.m. EDT)

- Located 980 miles ESE of Bermuda
- Moving NNW at 9 mph
- Slight strengthening forecast during the next 48 hours
- Maximum sustained winds near 45 mph
- Tropical-storm-force winds extend outward up to 230 miles
- No coastal watches and warnings in effect

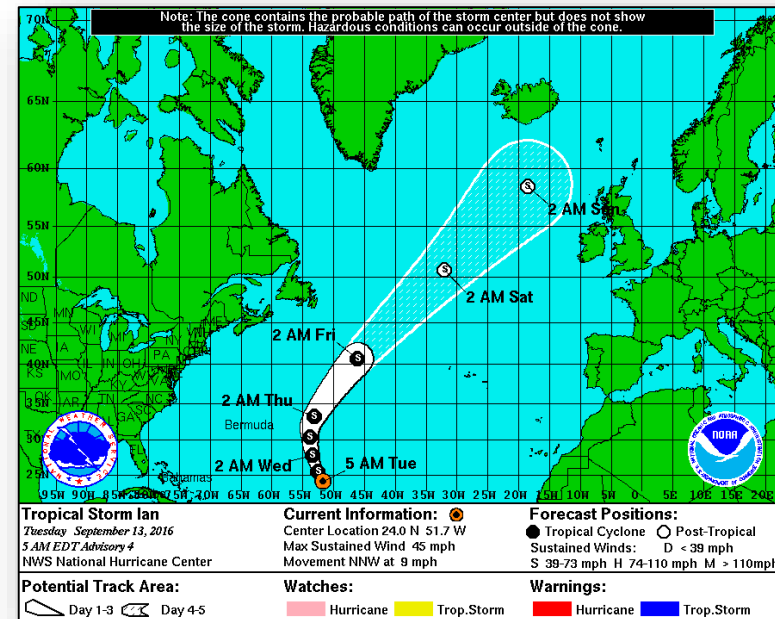

Hurricane Orlene – Eastern Pacific



Hurricane Orlene (CAT 2) (advisory #10 as of 5:00 a.m. EDT)

- Located 635 miles WSW of the southern tip of Baja California
- Moving N at 5 mph
- General motion with reduced forward speed expected today
- Gradual weakening forecast next couple days
- Maximum sustained winds near 105 mph
- Hurricane-force winds extend outward up to 25 miles
- Tropical-storm-force winds extend outward up to 90 miles

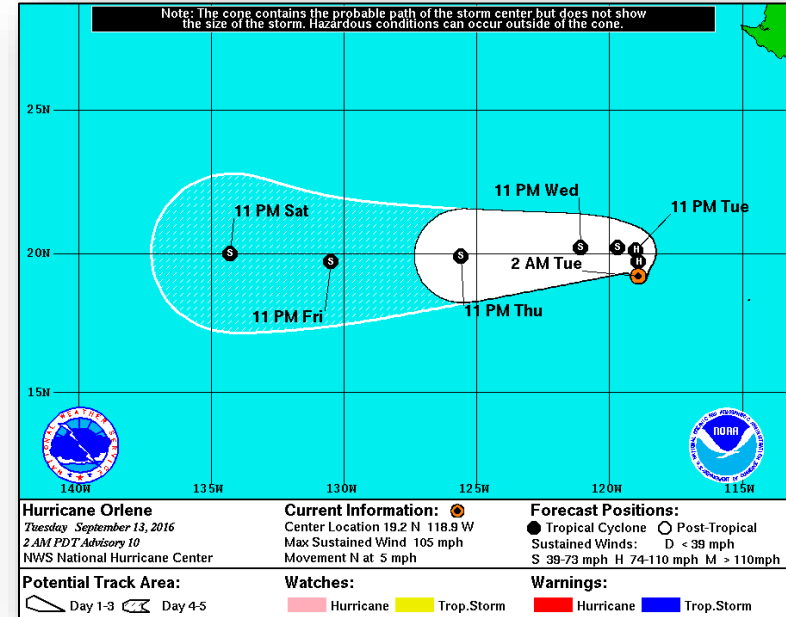

Tropical Outlook – Central Pacific

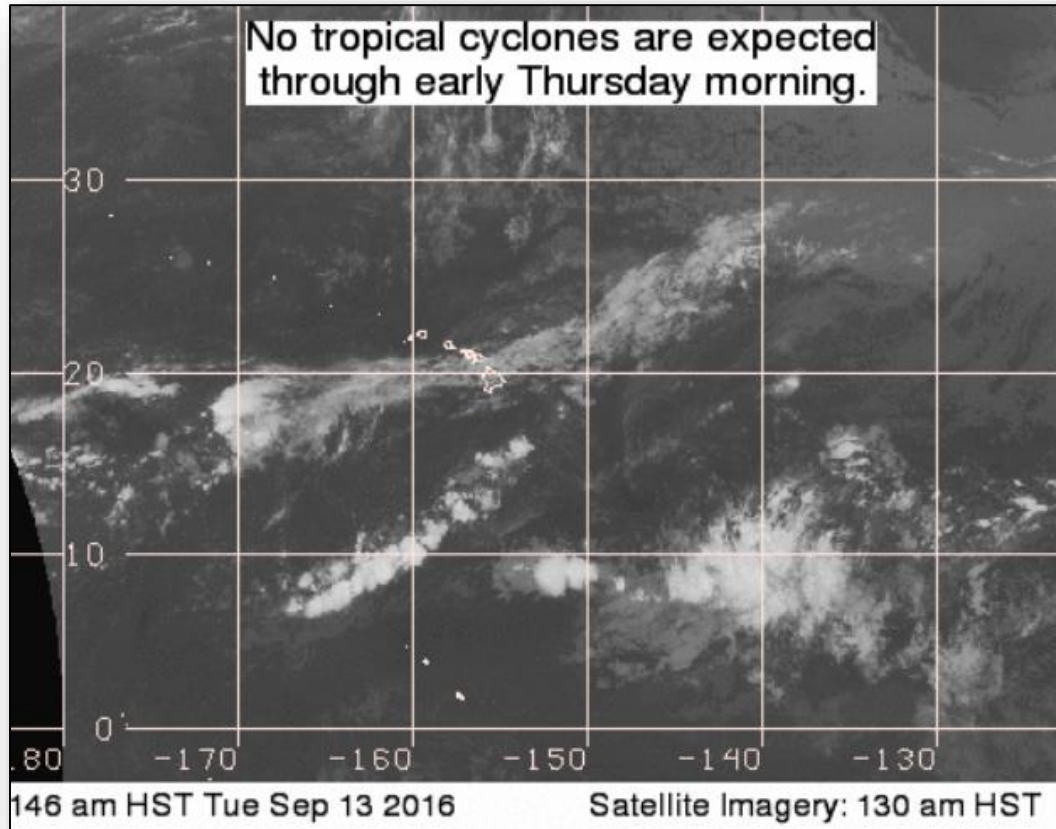

National Weather Forecast

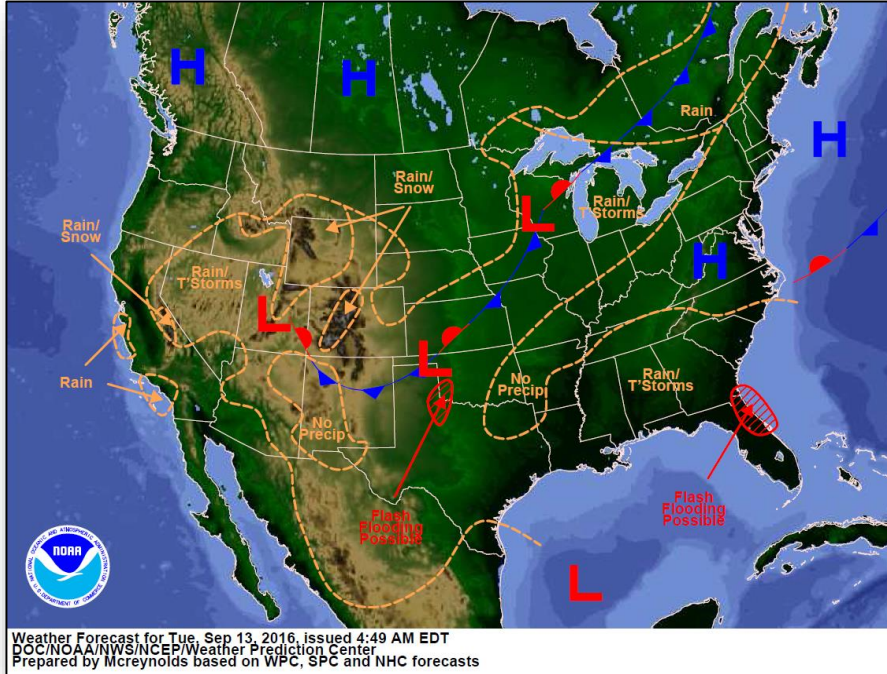

Today

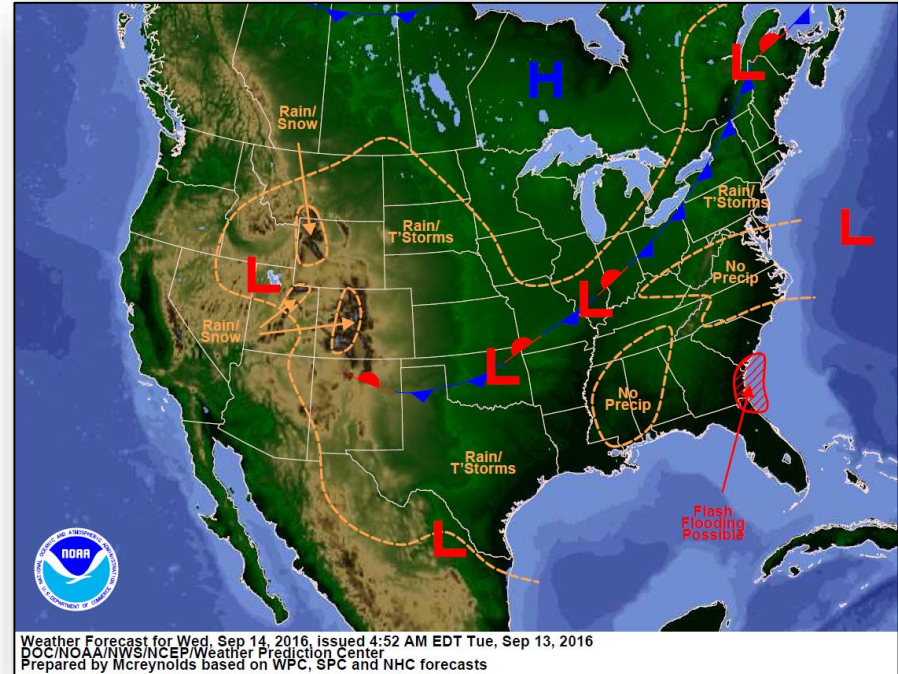

Tomorrow

Active Watches & Warnings

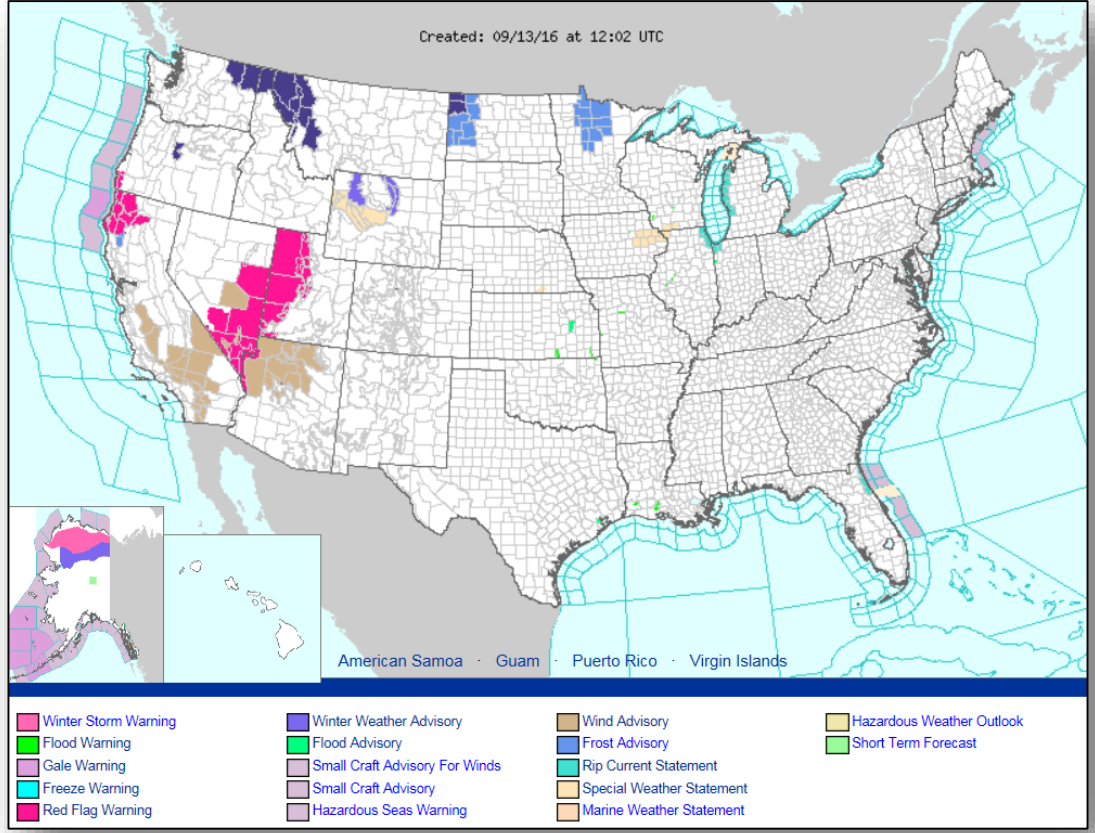

Precipitation Forecast - Days 1-3

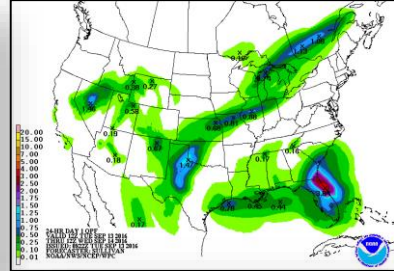
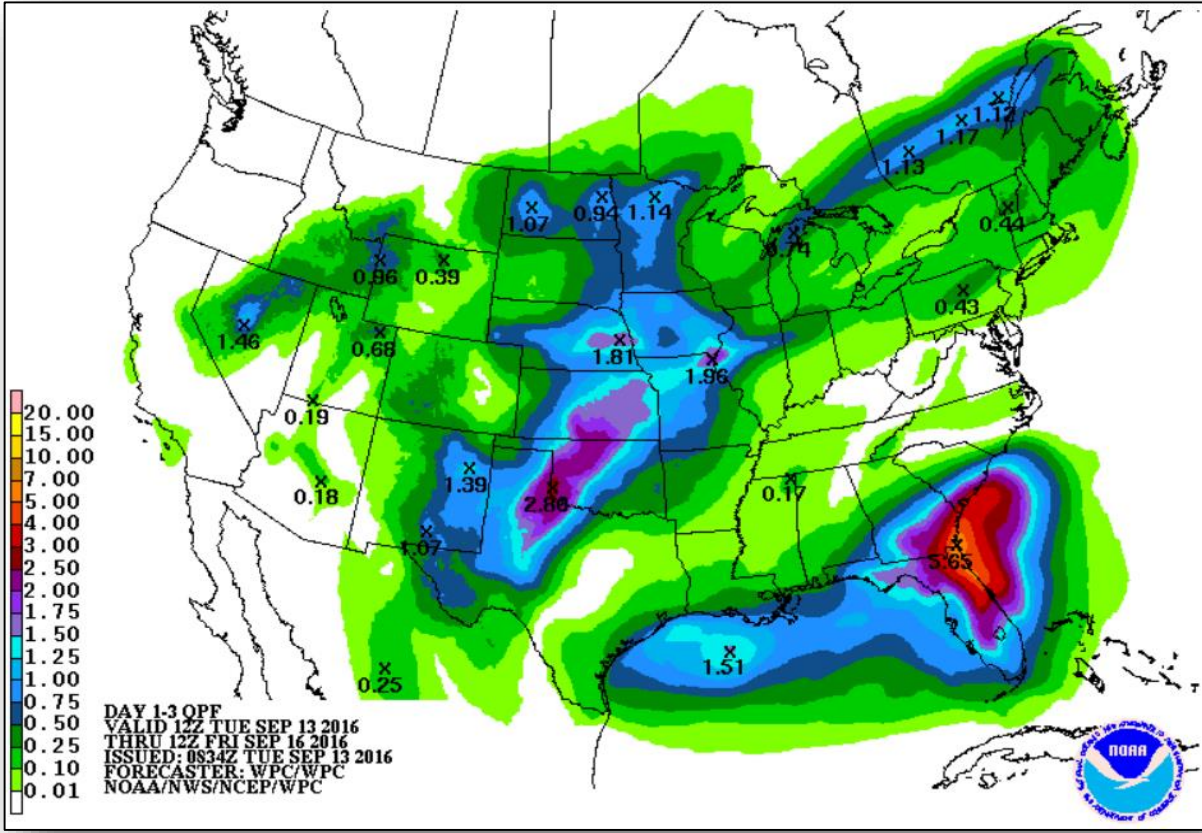

Day 1

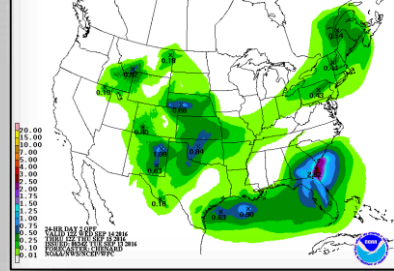

Day 2

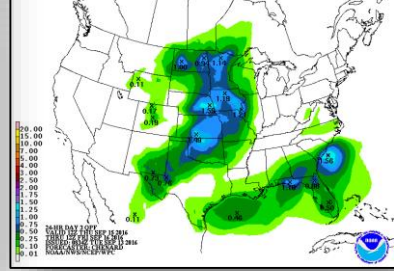

Day 3

Hazards Outlook – Sep 15-19

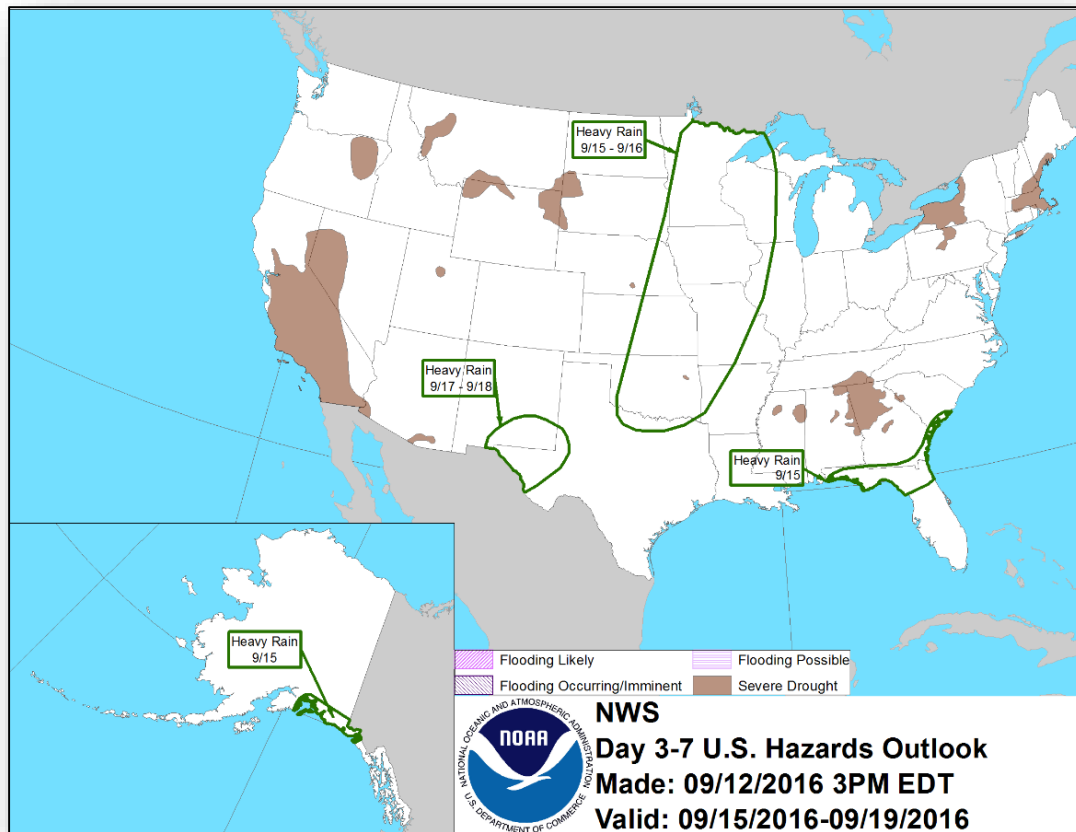

Space Weather

| | Past 24 Hours | Current | Next 24 Hours |
|------------------------|---------------|---------|---------------|
| Space Weather Activity | None | None | None |
| Geomagnetic Storms | None | None | None |
| Solar Radiation Storms | None | None | None |
| Radio Blackouts | None | None | None |

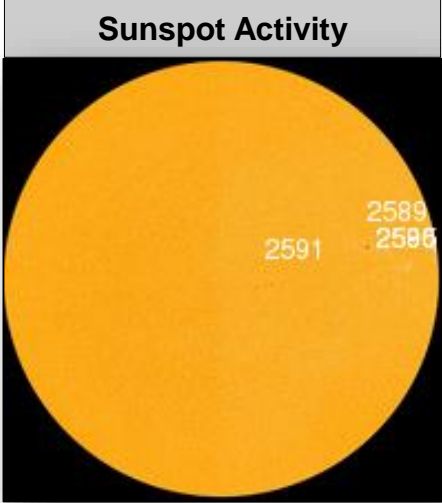
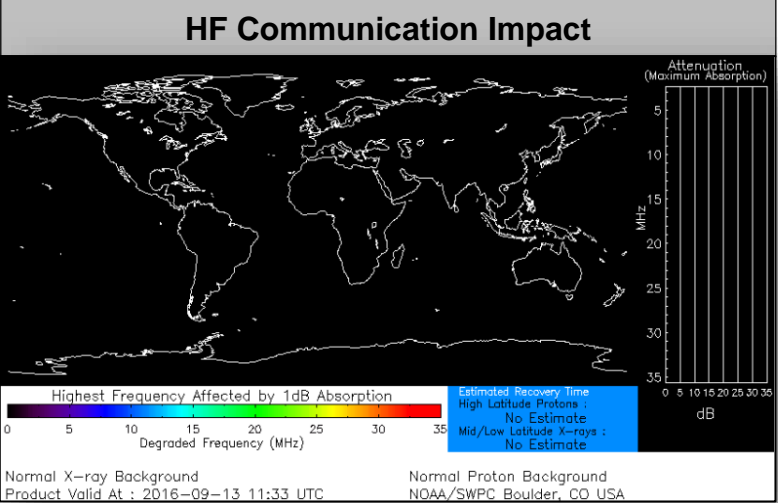

FMAG Requests and Declarations



| Action (since last report) | | Total | FMAG No. and State | | |
|---|-------------------|------------------|--------------------|----------------------------------|----------------------------------|
| Requests DENIED | | 0 | | | |
| Requests APPROVED | | 0 | | | |
| Approved FMAG Data | | | | | |
| Year | Current YTD | MTD | *Monthly Average | Cumulative Acres Burned YTD | Cumulative Denied FMAGs YTD |
| 2016 | 36 | 0 | 3.3 | 313,839 | 3 |
| Year | Total Previous FY | **Yearly Average | | Total Acres Burned Previous Year | Total Denied FMAGs Previous Year |
| 2015 | 33 | 36 | | 250,658 | 2 |
| * Reflects the 3-year average for current month/ ** Reflects 3-year total average | | | | | |

National Fire Activity



National Preparedness Level: 2

| | |
|-------------------------|----------------------|
| Initial attack activity | Light (69) new fires |
| New large fires | 5 |
| Large fires contained | 1 |
| Uncontained large fires | 12 |
| NIMOs committed | 1 |
| Type 1 IMTs committed | 4 (22 teams) |
| Type 2 IMTs committed | 4 (46 teams) |

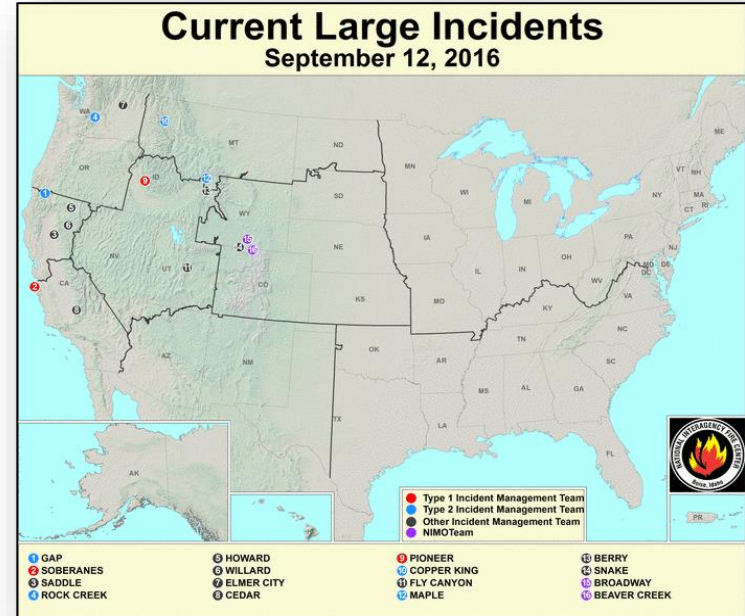

National Preparedness Level 2: Several Geographic Areas are experiencing high to extreme fire danger. Wildland fire activity is increasing, and large fire are occurring in one (1) or more Geographic Areas. Minimal mobilization of resources from other Geographic Areas is occurring. There is moderate commitment of National Resources with the potential to mobilize additional resources from other Geographic Areas.

Joint Preliminary Damage Assessments



| Region | State / Location | Event | IA/PA | Number of Counties | | Start - End |
|--------|------------------|--|-------|--------------------|----------|-------------|
| | | | | Requested | Complete | |
| IV | Florida | Severe Storms and Flooding (TS Hermine) August 30, 2016 – ongoing | IA | 16 | 7 | 9/6 – TBD |
| | Mississippi | Flash/River Flooding August 12 – 14, 2016 | PA | 2 (+1) | 0 | TBD – TBD |
| VII | Iowa | Severe Weather and Flooding August 23 – 27, 2016 | PA | 8 | 0 | 9/12 – TBD |
| VI | New Mexico | Monsoonal Storms August 2016 | PA | 4 | 0 | 9/12 – TBD |

Disaster Requests & Declarations



| Declaration Requests in Process | | Requests APPROVED (since last report) | Requests DENIED (since last report) |
|---|--------------------------|--|--|
| 3 | Date Requested | 0 | 0 |
| MD – DR (Amended) Severe Storms and Flooding | August 31, 2016 | | |
| KS – DR (Appeal) Severe Storms, Tornadoes, Straight-line Winds, and Flooding | August 31, 2016 | | |
| Bad River Band Tribe – DR Severe Storms and Flooding | September 2, 2016 | | |

Open Field Offices as of September 13, 2016

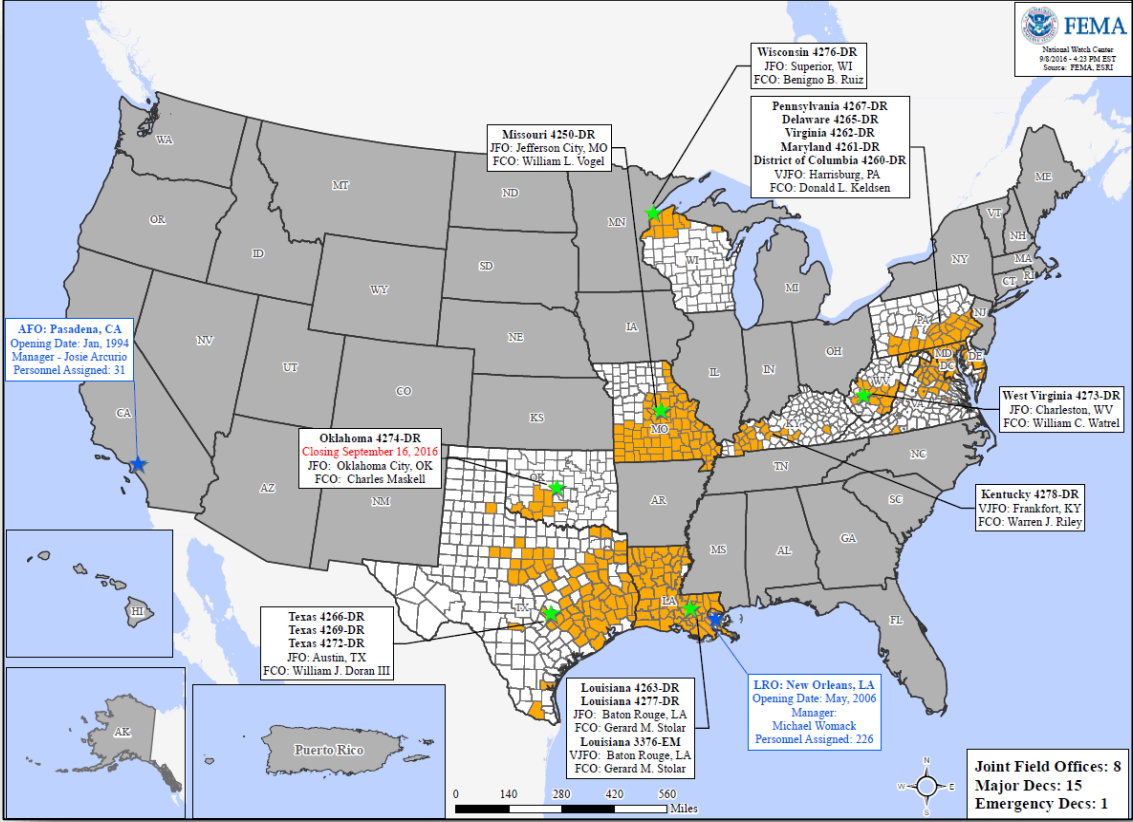

FEMA Readiness - Deployable Teams & Assets



| Resource | Status | Total | FMC Available | | Partially Available | Not Available | Detailed, Deployed, Activated | Comments | Rating Criterion |
|---------------|--------|-------|---------------|-----|---------------------|---------------|-------------------------------|--|--|
| FCO | Yellow | 35 | 6 | 17% | 0 | 0 | 29 | | OFDC Readiness: FCO Green Yellow Red Type 1 3+ 2 1 Type 2 4+ 3 2 Type 3 4+ 3 2 FDRRC 3 2 1 |
| FDRRC | Red | 10 | 1 | 10% | 0 | 3 | 6 | | |
| US&R | Green | 28 | 27 | 96% | 1 | 0 | 0 | NJ-TF1: Partially Mission Capable | <ul style="list-style-type: none"> • Green = Available / FMC • Yellow = Available / PMC • Red = Out-of-Service • Blue = Assigned / Deployed |
| National IMAT | Yellow | 3 | 2 | 67% | 0 | 0 | 1 | East 2 to LA (DR-4277) | <ul style="list-style-type: none"> • Green: 3 available • Yellow: 1-2 available • Red: 0 avail (<i>Individual N-IMAT red if 50% of Section Chiefs and / or Team Leader is unavailable for deployment.</i>) |
| Regional IMAT | Green | 13 | 8 | 62% | 0 | 0 | 5 | <u>Deployed:</u> Region II to LA (DR-4277) Region VI Team 2 to LA (DR-4277) Region VIII to LA (DR-4277) Region IX to HI (CERTEX) available to deploy Region X to LA (DR-4277) | <ul style="list-style-type: none"> • Green: >6 teams available • Yellow: 4 - 6 teams available • Red: < 4 teams available R-IMAT also red if TL Ops / Log Chief is unavailable & has no qualified replacement |
| MERS | Green | 18 | 16 | 89% | 0 | 0 | 2 | <u>Assets are supporting:</u> PR (Zika UCG) LA (DR-4277) | <ul style="list-style-type: none"> • Green = >66% available • Yellow = 33% to 66% available • Red = <33% available |

MERS Availability Summary



FEMA

MERS Availability Summary

as of 9/12/2016

| Legend | > 66% | < 66% & > 33% | < 33% |
|---|------------------------|------------------------|------------|
| | Personnel Availability | Equipment Availability | % Deployed |
| Bothell MERS | 60% | 100% | 34% |
| Denton MERS | 47% | 69% | 45% |
| Denver MERS | 81% | 87% | 13% |
| Frederick MERS | 95% | 100% | 0% |
| Maynard MERS | 78% | 100% | 0% |
| Thomasville MERS | 80% | 100% | 16% |
| <i>Disaster Emergency Communications Division</i> | | | |
| Overall MERS Availability | 72% | 93% | 19% |

FEMA Readiness - National & Regional Teams



| Resource | Status | Total | FMC Available | | Partially Available | Not Available | Status | Comments | Rating Criteria |
|-----------|--------|-------|---------------|------|---------------------|---------------|---------------|----------|--|
| NWC | Green | 5 | 5 | 100% | 0 | 0 | Not Activated | | <ul style="list-style-type: none"> • Green = FMC • Yellow = PMC • Red = NMC |
| NRCC | Green | 2 | 2 | 100% | 0 | 0 | Not Activated | | |
| HLT | Green | 1 | 1 | 100% | 0 | 0 | Activated | | |
| RRCCs | Green | 10 | 10 | 100% | 0 | 0 | Not Activated | | |
| RWCs/MOCs | Green | 10 | 10 | 100% | 0 | 0 | Not Activated | | |

Public Assistance Grant Program



| in past week, as of 09/09/16 at 1500 EDT | | | | | | | | | | |
|--|--------------------|-------------------------|---------------------|------------------------------|----------------------|----------------------|---------------------------|---------------------|----------------------|--------------|
| PA Category | Emergency Work | | Permanent Work | | | | | H - Fire Management | Z - State Management | Total |
| | A - Debris Removal | B - Protective Measures | C - Roads & Bridges | D - Water Control Facilities | E - Public Buildings | F - Public Utilities | G - Recreational or Other | | | |
| Number Of PWs Obligated | 22 | 86 | 54 | 2 | 17 | 24 | 20 | 0 | 3 | 228 |
| Federal Share Obligated | \$1,619,646 | \$10,008,723 | \$3,055,230 | \$118,735 | \$514,475 | \$1,501,228 | \$833,719 | \$0 | \$5,315,911 | \$22,967,668 |
| | | | | | | | | | | |

Public Assistance Obligated per Category In the Past 2 Weeks – 08/29/2016 through 09/09/2016

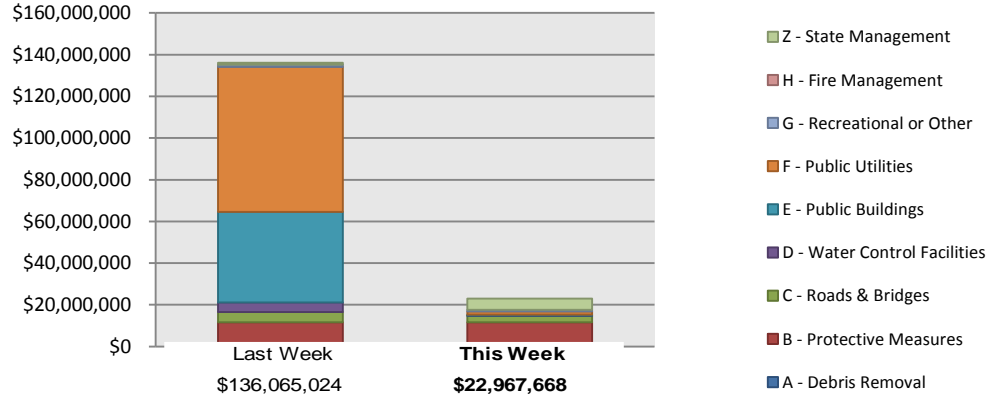

Individual Assistance Activity



| Individuals and Households Program Activity As Of: 9/12/16 | | | | | |
|--|--|-------------------------|---------------------|-------------------------|------------------|
| | In Past 7 Days | | Cumulative | | |
| | Applicants Approved | Amount Approved | Applicants Approved | Amount Approved | |
| 4273-WV Declared 06-25-2016 End Of Reg Period 09-07-2016 | | | | | |
| Open Registration Period | Housing Assistance | 74 | \$318,135.35 | 4,572 | \$33,264,232.11 |
| | Other Needs Assistance | 24 | \$72,879.24 | 1,670 | \$6,361,633.09 |
| | Total IHP | \$391,014.59 | | \$39,625,865.20 | |
| | Average IHP Award | | | \$8,254 | |
| | Total Max Grants | | | 276 | |
| 4277-LA Declared 08-14-2016 End Of Reg Period 10-13-2016 | | | | | |
| Other IHP Active | Housing Assistance | 27,276 | \$214,170,383.65 | 57,483 | \$451,641,358.85 |
| | Other Needs Assistance | 11,572 | \$39,085,246.70 | 21,748 | \$78,713,539.37 |
| | Total IHP | \$253,255,630.35 | | \$530,354,898.22 | |
| | Average IHP Award | | | \$8,744 | |
| | Total Max Grants | | | 1,863 | |
| 11 Declarations IHP Programmatically Open - Closed Registration * | | | | | |
| | Housing Assistance | 223 | \$705,551.97 | | |
| | Other Needs Assistance | 86 | \$262,233.85 | | |
| | Total IHP | \$967,785.82 | | | |
| | Total IHP Approved in Past Week | \$254,614,430.76 | | | |

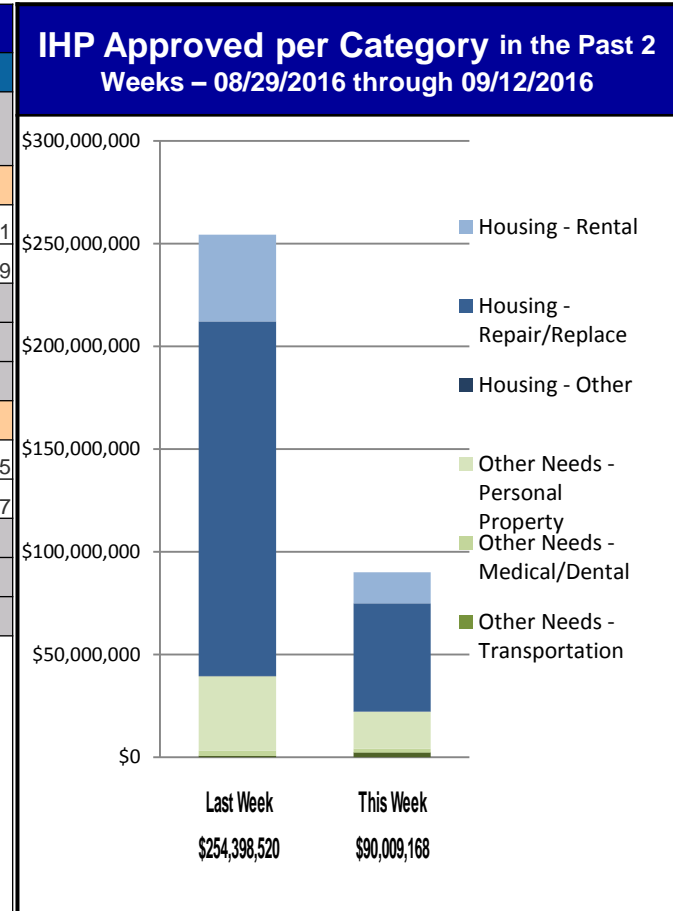



FEMA

FEMA's mission is to support our citizens and first responders to ensure that as a nation we work together to build, sustain, and improve our capability to prepare for, protect against, respond to, recover from, and mitigate all hazards.