

# Early Help Service



## Family Hub SEND Events

Join us for lots of sensory and messy play.  
Visit our sensory rooms, play on the magic carpets  
and have fun inside and out.  
Finishing with song time.

Open to all families with a child with special educational needs  
and disabilities (SEND) up to age 11, and siblings.

**All events are free.**

To book a place please call the Family Hub.

For dates and locations of events, see the reverse of this leaflet.



Scan for Family Hub  
contact details

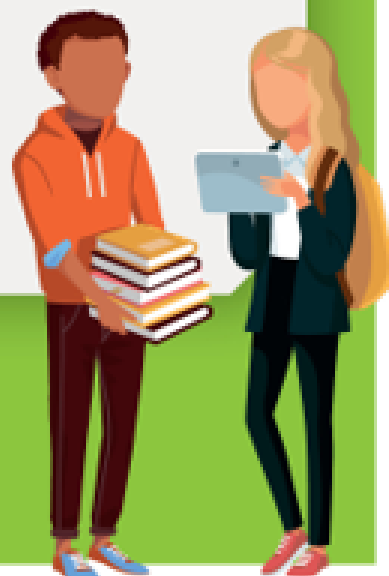

Date	Time	Location
17/02/2025	10.00am - 11.30am	Chichester Family Hub
17/02/2025	1.30pm - 3.00pm	Chichester Family Hub
18/02/2025	10.00am - 11.30am	Horsham Family Hub
18/02/2025	1.00pm- 2.30pm	Horsham Family Hub
19/02/2025	10.00am - 11.30am	Worthing East Family Hub
19/02/2025	1.00pm - 2.30pm	Worthing East Family Hub
19/02/2025	10.00am - 11.30am	Bewbush Family Hub
19/02/2025	1.00pm - 2.30pm	Bewbush Family Hub
08/04/2025	10.00am - 11.30am	Broadfield Family Hub
08/04/2025	1.00pm- 2.30pm	Broadfield Family Hub
08/04/2025	10.00am - 11.30am	Horsham Family Hub
08/04/2025	1.00pm - 2.30pm	Horsham Family Hub
09/04/2025	10.00am - 11.30am	Worthing West Family Hub
09/04/2025	1.00pm - 2.30pm	Worthing West Family Hub
28/05/2025	10.00am - 11.30am	Horsham Family Hub
28/05/2025	1.00pm - 2.30pm	Horsham Family Hub
30/05/2025	10.00am - 11.30am	Broadfield Family Hub
30/05/2025	1.00pm - 2.30pm	Broadfield Family Hub
29/07/2025	10.00am - 11.30am	Horsham Family Hub
29/07/2025	1.00pm - 2.30pm	Horsham Family Hub
06/08/2025	10.00am - 11.30am	Adur East Family Hub
06/08/2025	1.00pm - 2.30pm	Adur East Family Hub

