

National Smile Month

Design A Poster Competition

- As part of National Smile Month we would like you and your family to design a poster with a **smile monster!**

The brighter the better! Show us those monster smiles.

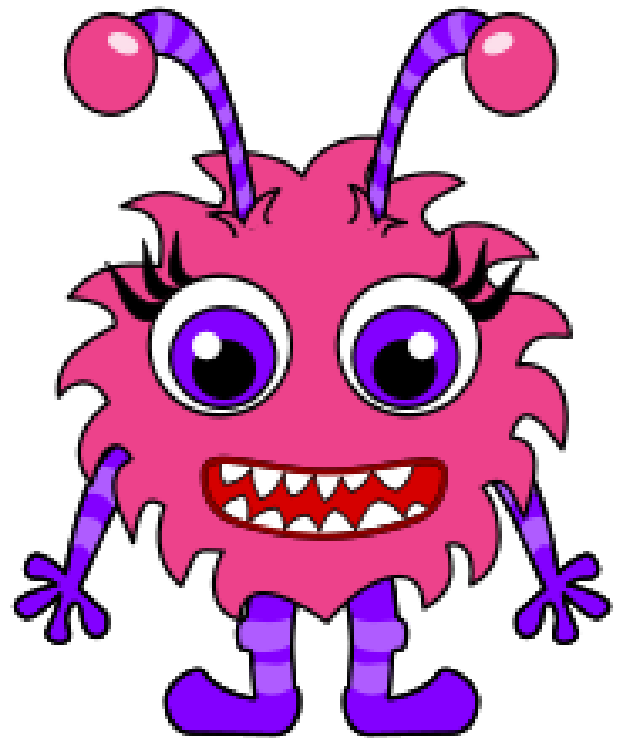
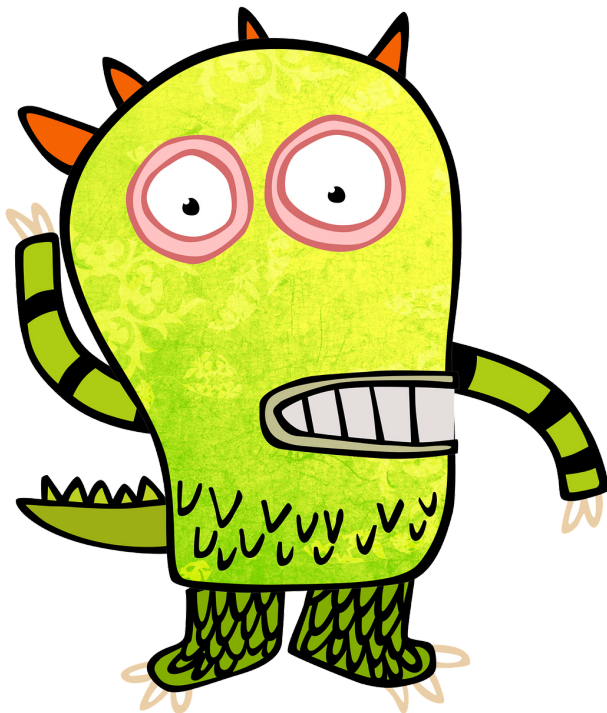

How to enter:

- Put your name, age and nursery/school on the competition entry below
- Then design your poster on the sheet below
- Ask an adult to email a photo or a scan of your entry
- Closing date is Wednesday 30 June.**

This competition is run by the Hounslow Oral Health Promotion Team. Contact kendra.blinco@nhs.net or Amanpreet.sidhu@nhs.net for more information.

Entry form
Please email your entry to:
kendra.blinco@nhs.net
or Amanpreet.sidhu@nhs.net

Can you draw a smile monster, with big healthy teeth?



Name:
Age:
Nursery/school: