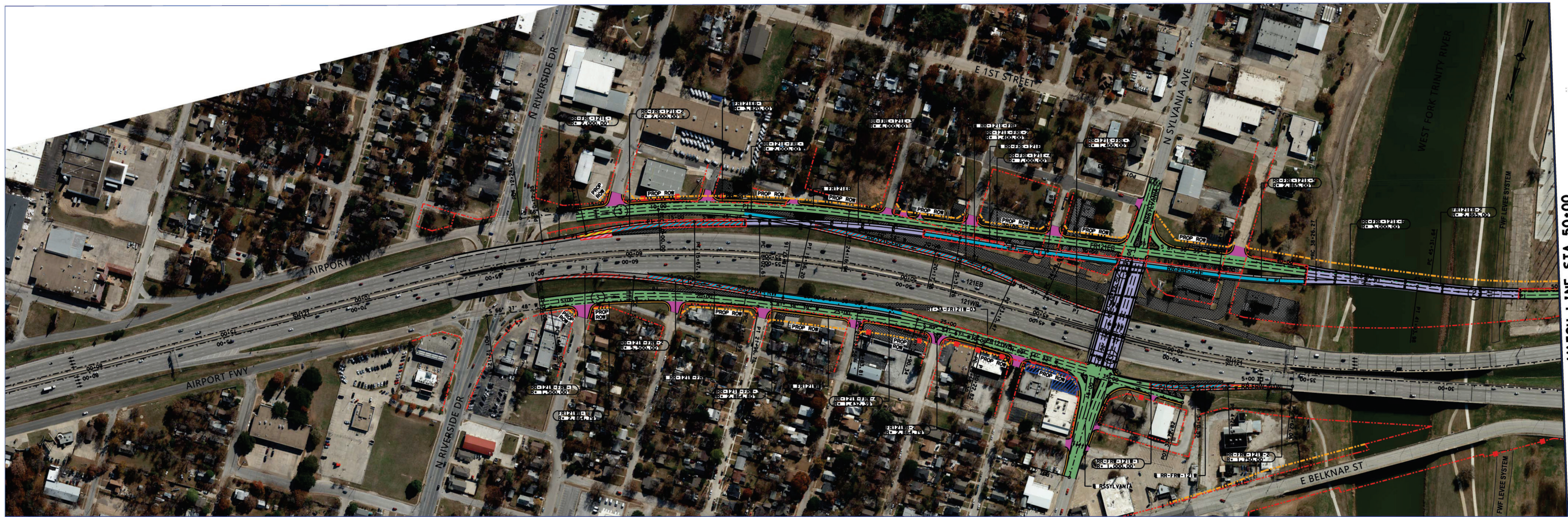

Exhibit B



MATCH LINE STA 50+00

BY	DESCRIPTION

LEGEND

- PROPOSED GENERAL PURPOSE LANES
- PROPOSED FRONTAGE ROADS / SURFACE STREET
- PROPOSED RAMP
- PROPOSED SHOULDERS
- PROPOSED DRIVEWAYS / SIDE STREET ACCESS
- PROPOSED CORE
- DEMOLITION
- PROPOSED RETAINING WALL
- CONTROL OF ACCESS
- EXISTING RIGHT-OF-WAY
- NEPA PROPOSED RIGHT-OF-WAY (ACCESS RESTRICTED)
- PROPOSED STRUCTURE TO BE CONSTRUCTED
- NUMBER OF TRAFFIC LANES
- TRAFFIC DIRECTION

PRELIMINARY

Texas Department of Transportation

THIS DOCUMENT IS RELEASED UNDER THE AUTHORITY OF:
TEXAS REGISTRATION NO. _____
DATE: _____
NOT TO BE USED FOR CONSTRUCTION OR PERMIT PURPOSES.

NORTH TARRANT EXPRESS - SEGMENT 3A

**SYLVANIA AVE/SH121
ULTIMATE IMPROVEMENTS**

SCALE: 1" = 200' SHEET 1 OF 2

FILE NO.	FEDERAL AID PROJECT NO.	SHEET NO.

STATE	COUNTY
TEXAS	TARRANT

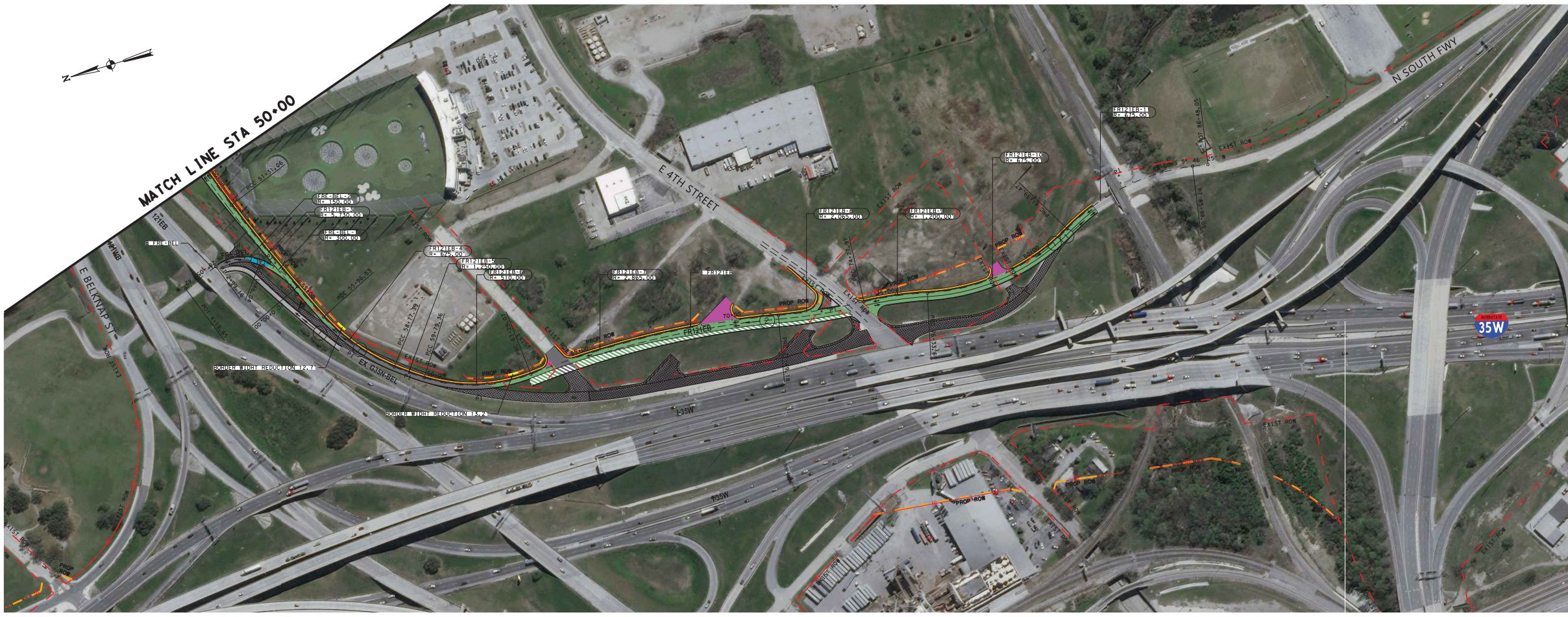

NOTES:
See notes on proposal

BY	DESCRIPTION

LEGEND

- PROPOSED GENERAL PURPOSE LANES
- PROPOSED FRONTAGE ROADS / SURFACE STREET
- PROPOSED RAMP
- PROPOSED SHOULDERS
- PROPOSED DRIVEWAYS / SIDE STREET ACCESS
- PROPOSED CORE
- OVERLAY
- DEMOLITION
- PROPOSED RETAINING WALL
- CONTROL OF ACCESS
- EXISTING RIGHT-OF-WAY
- NEPA PROPOSED RIGHT-OF-WAY (ACCESS RESTRICTED)
- PROPOSED STRUCTURE TO BE CONSTRUCTED
- ③ NUMBER OF TRAFFIC LANES

PRELIMINARY

© 2021 JLB
Texas Department of Transportation

THIS DOCUMENT IS RELEASED UNDER THE AUTHORITY OF:
TEXAS REGISTRATION NO. _____
DATE: _____
NOT TO BE USED FOR CONSTRUCTION OR PERMIT PURPOSES.

NORTH TARRANT EXPRESS - SEGMENT 3A

**SYLVANIA AVE/SH121
ULTIMATE IMPROVEMENTS**

SCALE: 1" = 200' SHEET 2 OF 2

FED. NO.	FEDERAL AID PROJECT NO.	SHEET NO.
	XX XXXX (XXX)	

STATE	COUNTY
TEXAS	TARRANT

ZONE	SECT	DIR	DIRWAY NO.
XXXX	XX	XXX	XXXXX