

Texas Department *of* Motor Vehicles

HELPING TEXANS GO. HELPING TEXAS GROW.

---

## **Registration and Title System**

**Point of Sale  
Headquarters and Regional Service Centers  
Release Notes**

**Release 25.1**

**12/31/2024**

## Contents

About the Release..... 3

RTS POS Overview..... 3

Summary of Enhancements..... 5

    COGNOS Reports ..... 6

    RTS Tickets..... 7

    License Plates..... 29

Defects Addressed in RTS POS 25.1.....32

**Table 1: Revision Table**

Version	Date	Description	Author
1.0	12/26/202411/1/2024	Final Version	J. Kirk

## About the Release

These Release Notes contain information about new features, enhancements, and reported issues resolved in this release of the Registration and Title System Point of Sale (RTS POS).

Release Notes are located under the **Release Notes & Support** tab on the TAC Hub ([www.txdmv.gov/tax-assessor-collectors](http://www.txdmv.gov/tax-assessor-collectors)).

## RTS POS Overview

The refactored RTS POS is a web-based application designed to process vehicle registrations, titles, and temporary permits for Texas motorists. RTS POS provides functions for cash accounting, funds allocations, and a full audit trail along with inventory control for license plates, windshield/plate stickers, and temporary permits.

### Getting Help

When logged in to the RTS POS, you can display reference information about using the RTS POS and get specific application-level help.

- To get application-level help, click **Help** on the page you are viewing.
- To see the entire user assistance web site, select **Help > User Guide** on the main page menu bar.

### Additional Resources

For additional resources for the RTS POS, see the TAC hub ([www.txdmv.gov/tax-assessor-collectors](http://www.txdmv.gov/tax-assessor-collectors)). Open the **Resources** tab, select **Publications & Manuals | TAC | RTS Support**.

- [Accessing DTA Files](#)
- [Adding a Cognos Report User](#)
- [Cognos Report Title & Data Content Job Aid](#)
- [Cognos Reports](#)
- [Cognos Reports Crosswalk Table Tent](#)
- [Customizable Press Release: Delinquent Transfer Notification](#)
- [Daily Reconciliation Reports Job Aid](#)
- [FAQs: Cognos Reporting](#)
- [FAQs: RTS Point of Sale](#)
- [FAQs: RTS Search by Owner](#)
- [How to Print a Cognos Report](#)
- [Job Aid Cognos Reports Length of Availability](#)
- [Job Aid Printing REP](#)

## Summary of Enhancements

- COG-615 Enhance the existing COGNOS - Fee Type Funds Report to search by account item description.
- COG-630 HB 3297 - Impacted Financial Reports (New inspection fees).
- RRTS-35880 For willing and statutorily required renewal and private party title transactions emissions inspection verification is determined by the residence county.
- RRTS-35884 IVTRS Updates-Validate the county selected against the county displayed on the registration sticker.
- RRTS-35890 Update the Status Change Event - Inspection Status for out-of-state vehicles requiring emissions testing.
- RRTS-35893 RTS Timed Permits - Remove all inspection requirements to allow permit issuance effective January 1, 2025.
- RRTS-35985 Create a new emissions fee code - "Emissions Inspection Fee."
- RRTS-36077 Dealer (GDN) Title Transfer Transactions.
- RRTS-36102 WebSUB Updates - Validate county of residence for emissions inspection requirements.
- RRTS-36108 Remove the out-of-state "VERIFY INSPECTION" remark from records for all non-commercial vehicles located in non-emission counties.
- RRTS-36112 Disable VIN CERTIFICATION WAIVED Checkbox.
- RRTS-36206 Created a new "Affidavit Exempt Reasons INS002" page launched from the "INS001" screen in POS.
- RRTS-36419 Update the Status Change Event - Dealer Sale Out-of-State (OOS).
- RRTS-36420 IVTRS Update - Remove the self-certification page for travel trailers.
- RRTS-36461 Charge an "Inspection Replacement Fee" in place of the current inspection fee for all non-commercial vehicles.
- RRTS-36466 "MOBILITY / CLEAN AIR FEE" has been renamed to "INSPECTION REPLACEMENT FEE"
- RRTS-36467 Updates to the Inspection Code Type list.
- RRTS-36859 Capture the Title Control Number in the Title Event for Reporting Purposes.
- RRTS-36294 TAMU Univ - Texarkana - Collegiate State Specialty License Plate
- RRTS-36315 Guadalupe Mountains National Park - State plate RRTS-36419 Update the Status Change Event - Dealer Sale OOS.
- RRTS-36493 Premium Embossed - Carbon Fiber (Vendor) Specialty License Plate
- RRTS-36437 Embossed - Black & White - Vendor Specialty License Plate

## Enhancements in RTS POS 25.1

### COGNOS Reports

**COG-615**      **Enhance the existing COGNOS - Fee Type Funds Report to search by account item description.**

COGNOS - Fee Type Funds Report, enhancement allows for an optional drop-down menu selection to search by a specific account item code description and not by account item code alone.

**COG-630**      **HB 3297 - Impacted Financial Reports (New inspection fees).**

HB3297 inspection fee changes have an impact on the following financial reports.

1. Out of State eTag Payment Report
2. Fee Collection and Distribution Report
3. Countywide Breakdown Funds Collected
4. Week/Month to Date Fees report
5. Fee Type Funds Report
6. Daily USAS Transaction Code Report
7. Daily [County/Region] FTP Electronic Funds Transfers Report
8. Funds Remittance Report
9. Hot Check Status Report
10. Late Remittance Report
11. RSC Financial Report
12. E-Pay Deposits / Refund Notification Report
13. VTR Funds Adjustment Report

**RTS Tickets**  
**RRTS-35880**

**For willing and statutorily required renewal and private party title transactions emissions inspection verification is determined by the residence county.**

In RTS for renewals and private party title transactions NOT associated with a dealer GDN the emissions inspection requirements will be based on the residence county.

If no emissions inspection is found in the inspection database, and the customer is not exempt from the emissions inspection the clerk will need to manually verify the emissions inspection has been completed and select the appropriate emissions inspection on the Inspection Status INS001 screen.

If the customer is exempt from the emissions inspection due to a qualifying affidavit exempt reason or exempt vehicle class option, the clerk will select the new "EEI - Exempt from Emissions" on the INS001 screen to prompt the new "Affidavit Exempt Reasons" INS002 screen for a manual selection of an affidavit exempt reason. Upon selection of the appropriate affidavit exemption reason the clerk will continue processing the renewal and verify the emission fee was not displayed or collected. The clerk will also verify the \$7.50 Inspection Replacement Fee displays and is collected for non-commercial vehicles who were previously subject to a safety inspection.

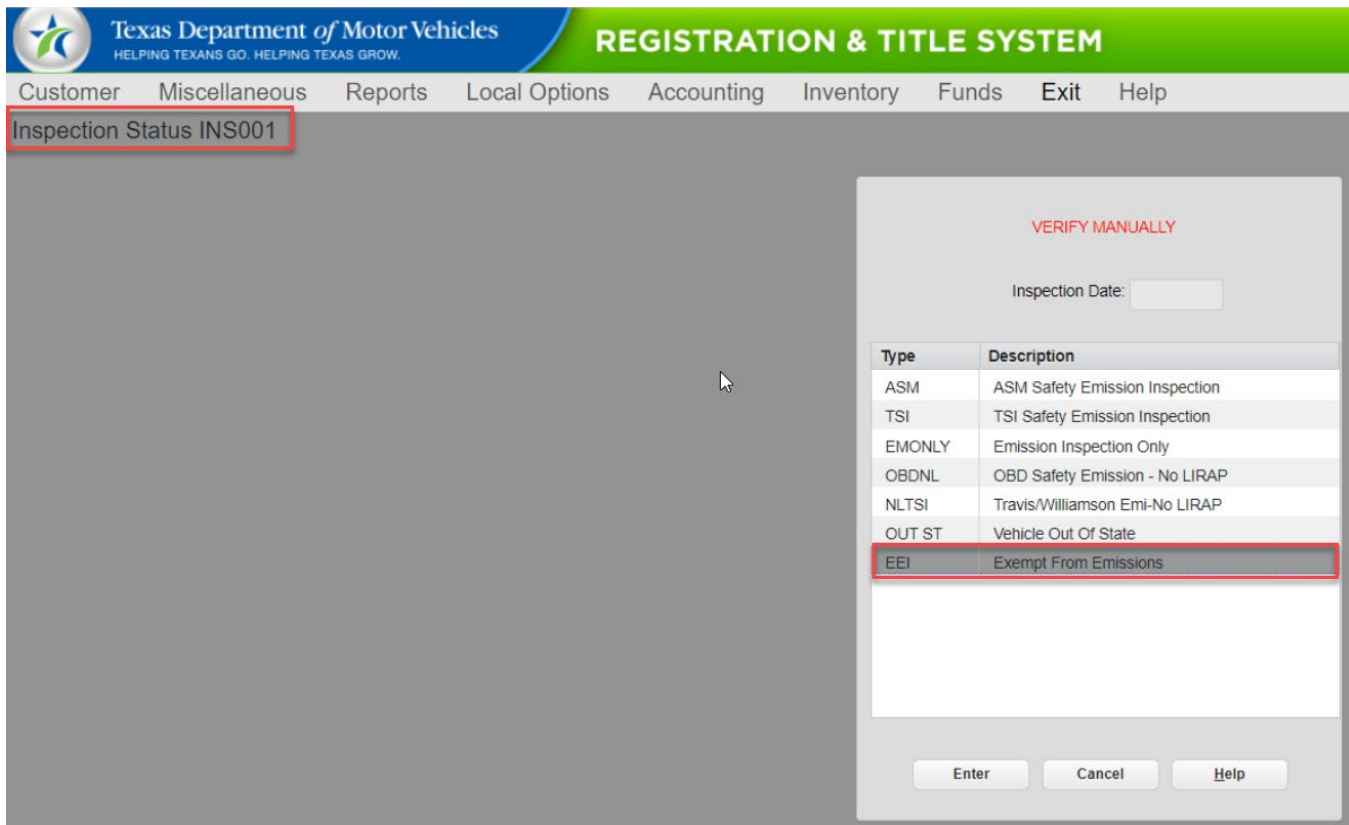

Type	Description
ASM	ASM Safety Emission Inspection
TSI	TSI Safety Emission Inspection
EMONLY	Emission Inspection Only
OBDNL	OBD Safety Emission - No LIRAP
NLTSI	Travis/Williamson Emi-No LIRAP
OUT ST	Vehicle Out Of State
EEI	Exempt From Emissions

Texas Department of Motor Vehicles  
HELPING TEXANS GO. HELPING TEXAS GROW.

**REGISTRATION & TITLE SYSTEM**

Customer Miscellaneous Reports Local Options Accounting Inventory Funds Exit Help

Affidavit Exempt Reasons INS002

Select One:

- Vehicle is not subject to the Texas Vehicle Emissions Inspection and Maintenance Program because said vehicle is not and will not be primarily operated (driven, parked, or stored for 60 calendar days per testing cycle) in affected counties. I further certify that in the future if said vehicle is primarily operated in affected counties, said vehicle will be reinspected at an inspection station certified to do emissions testing. (Registered in an affected county, but operated outside an affected county, e.g., company fleet vehicle, hunting vehicle, exempt from emission test on resale, etc.)
- Vehicle is no longer subject to the Texas Vehicle Emissions Inspection and Maintenance Program because said vehicle is no longer and will no longer be primarily operated (driven, parked, or stored for 60 calendar days per testing cycle) in affected counties. I further certify that in the future if said vehicle is primarily operated in affected counties, said vehicle will be reinspected at an inspection station certified to do emissions testing. (Registered in an affected county, but owner does not currently reside in an affected county and will not operate over 60 days per calendar year in an affected county, e.g., someone who moved from an affected county.)
- Will not return to an affected county prior to the expiration of the current inspection certificate. I further certify that immediately upon return to an affected county, said vehicle will be reinspected at an inspection station certified to do emissions testing. (Registered in an affected county, and primarily operated in an affected county, but outside county upon expiration of inspection certificate, e.g., student, vacationer, extended out-of-town business, etc.)
- Military tactical vehicle or Slow-moving vehicle defined as a motor vehicle designed to operate at a maximum speed of 25 MPH or less.

Enter Cancel Help

Fees Due PMT004

Fees Description	Item Price
WINDSHIELD STICKER	\$50.75
REG FEE-DPS	\$1.00
CNTY ROAD BRIDGE ADD-ON FEE	\$10.00
CHILD SAFETY FUND	\$1.50
INSPECTION REPLACEMENT FEE	\$7.50
Transaction Total: \$75.50	
Previous Trans. Total: \$ .00	
Total Due: \$75.50	

Enter Cancel Help

Misc Fees

Credit

State Parks

Veterans' Fund

Organ Donor Fee

Special Olympics TX Fee

Evidence Testing Grant Prgm

Ending Homelessness

Select One:

Mail In  Walk In

View Inspection

Preview Receipt

## RRTS-35884

**IVTRS Updates - Validate the county selected against the county displayed on the registration sticker.**

In IVTRS, upon renewal, the county of residence the customer selects must match the address on their registration sticker so that if the address is not on record, we can obtain a current and valid address to determine whether the customers live in an emissions county. Texas residents who live in emissions counties must obtain a passing emissions inspection and pay the applicable \$2.75 Emissions Inspection Fee prior to renewing registration unless exempt from emissions inspection.

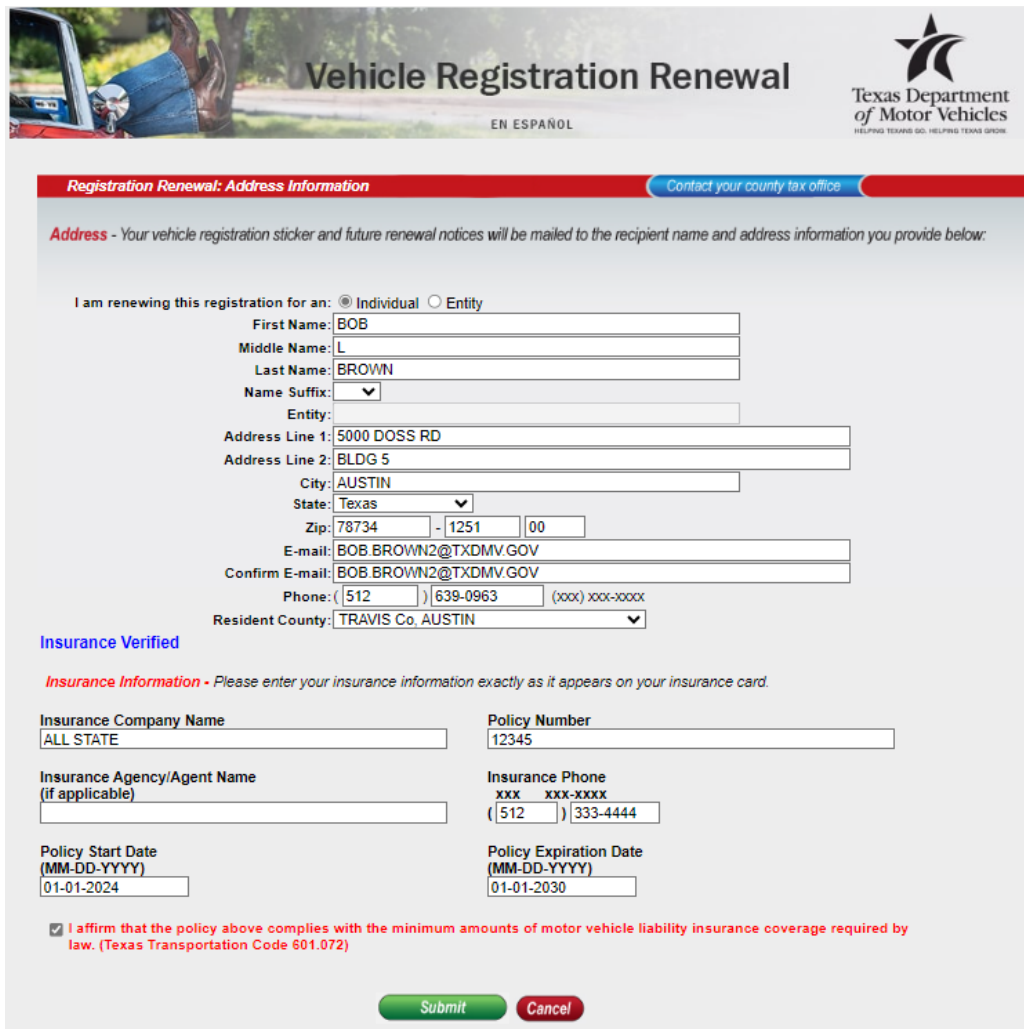

**Vehicle Registration Renewal**  
EN ESPAÑOL

**Registration Renewal: Address Information** [Contact your county tax office](#)

**Address** - Your vehicle registration sticker and future renewal notices will be mailed to the recipient name and address information you provide below:

I am renewing this registration for an:  Individual  Entity

First Name: BOB  
 Middle Name: L  
 Last Name: BROWN  
 Name Suffix:   
 Entity:   
 Address Line 1: 5000 DOSS RD  
 Address Line 2: BLDG 5  
 City: AUSTIN  
 State: Texas  
 Zip: 78734 - 1251 00  
 E-mail: BOB.BROWN2@TXDMV.GOV  
 Confirm E-mail: BOB.BROWN2@TXDMV.GOV  
 Phone: ( 512 ) 639-0963 (xxx) xxx-xxxx  
 Resident County: TRAVIS Co. AUSTIN

**Insurance Verified**

**Insurance Information** - Please enter your insurance information exactly as it appears on your insurance card.

Insurance Company Name ALL STATE	Policy Number 12345
Insurance Agency/Agent Name (if applicable)	Insurance Phone xxx xxx-xxxx ( 512 ) 333-4444
Policy Start Date (MM-DD-YYYY) 01-01-2024	Policy Expiration Date (MM-DD-YYYY) 01-01-2030

I affirm that the policy above complies with the minimum amounts of motor vehicle liability insurance coverage required by law. (Texas Transportation Code 601.072)

[Submit](#) [Cancel](#)

If the customer is exempt from the emissions inspection due to being out-of-state, a qualifying affidavit exempt reason or an exempt vehicle class option, the customer will manually select a reason on the new "Registration Renewal: Affidavit Exempt Reasons" page.

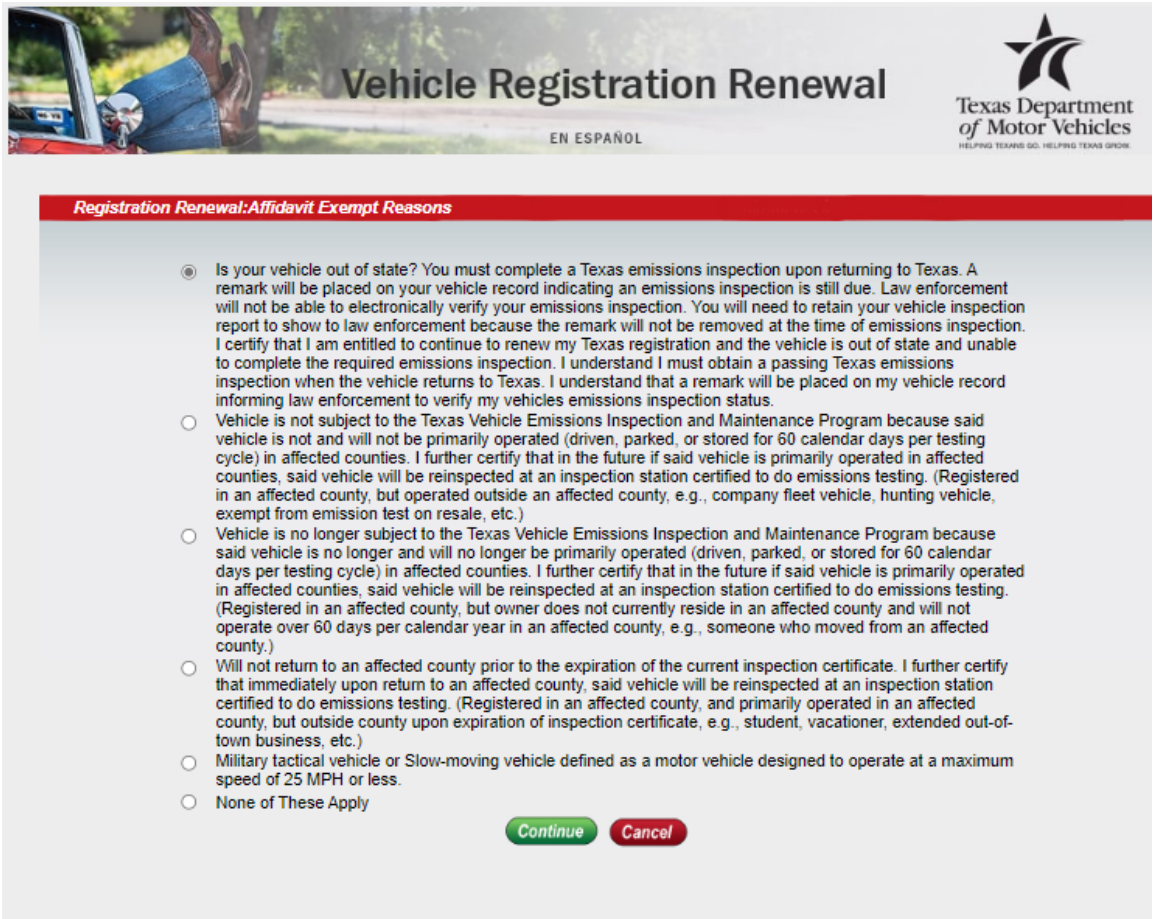

**Vehicle Registration Renewal**

EN ESPAÑOL

Texas Department of Motor Vehicles  
HELPING TEXANS GO. HELPING TEXAS GROW.

**Registration Renewal: Affidavit Exempt Reasons**

- Is your vehicle out of state? You must complete a Texas emissions inspection upon returning to Texas. A remark will be placed on your vehicle record indicating an emissions inspection is still due. Law enforcement will not be able to electronically verify your emissions inspection. You will need to retain your vehicle inspection report to show to law enforcement because the remark will not be removed at the time of emissions inspection. I certify that I am entitled to continue to renew my Texas registration and the vehicle is out of state and unable to complete the required emissions inspection. I understand I must obtain a passing Texas emissions inspection when the vehicle returns to Texas. I understand that a remark will be placed on my vehicle record informing law enforcement to verify my vehicles emissions inspection status.
- Vehicle is not subject to the Texas Vehicle Emissions Inspection and Maintenance Program because said vehicle is not and will not be primarily operated (driven, parked, or stored for 60 calendar days per testing cycle) in affected counties. I further certify that in the future if said vehicle is primarily operated in affected counties, said vehicle will be reinspected at an inspection station certified to do emissions testing. (Registered in an affected county, but operated outside an affected county, e.g., company fleet vehicle, hunting vehicle, exempt from emission test on resale, etc.)
- Vehicle is no longer subject to the Texas Vehicle Emissions Inspection and Maintenance Program because said vehicle is no longer and will no longer be primarily operated (driven, parked, or stored for 60 calendar days per testing cycle) in affected counties. I further certify that in the future if said vehicle is primarily operated in affected counties, said vehicle will be reinspected at an inspection station certified to do emissions testing. (Registered in an affected county, but owner does not currently reside in an affected county and will not operate over 60 days per calendar year in an affected county, e.g., someone who moved from an affected county.)
- Will not return to an affected county prior to the expiration of the current inspection certificate. I further certify that immediately upon return to an affected county, said vehicle will be reinspected at an inspection station certified to do emissions testing. (Registered in an affected county, and primarily operated in an affected county, but outside county upon expiration of inspection certificate, e.g., student, vacationer, extended out-of-town business, etc.)
- Military tactical vehicle or Slow-moving vehicle defined as a motor vehicle designed to operate at a maximum speed of 25 MPH or less.
- None of These Apply

[Continue](#) [Cancel](#)

If an applicable affidavit exempt reason is selected the customer will continue processing the renewal. The \$7.50 Inspection Replacement Fee displays and is collected for non-commercial vehicles who were previously subject to a safety inspection. Customers that fall under one of the new affidavit exempt reasons will not be charged the Emission Inspection Fee unless a passing emissions test is found in the inspection database. If an Affidavit Exempt Reason is selected it will be retained in our records for reporting purposes.

Customers who attest that they are out-of-state at the time of renewal will be charged the \$7.50 Inspection Replacement Fee. Customers who are out-of-state at the time of renewal must certify that they will obtain a passing emissions testing when they return to Texas. A "VERIFY INSPECTION" remark will be placed on the customer motor vehicle record requiring an emissions inspection to be completed and the payment of the applicable \$2.75 Emissions Inspection Fee upon returning to Texas.

**Vehicle Registration Renewal**

EN ESPAÑOL

Texas Department of Motor Vehicles  
HELPING TEXANS GO. HELPING TEXAS GROW.

**Registration Renewal: Vehicle Out of State** [Contact your county tax office](#) [View shopping cart](#)

You must complete a Texas emissions inspection upon returning to Texas. A remark will be placed on your vehicle record indicating that an emissions inspection is still due. Law enforcement will not be able to electronically verify your emissions inspection. You will need to retain your vehicle emissions inspection report to show to law enforcement because the remark will not be removed at the time of emissions inspection.

I certify that I am entitled to continue to renew my Texas registration and the vehicle is out of state and unable to complete the required emissions inspection. I understand I must obtain a passing Texas emissions inspection when the vehicle returns to Texas. I understand that a remark will be placed on my vehicle record informing law enforcement to verify my vehicle's emissions inspection status.

[Continue](#)

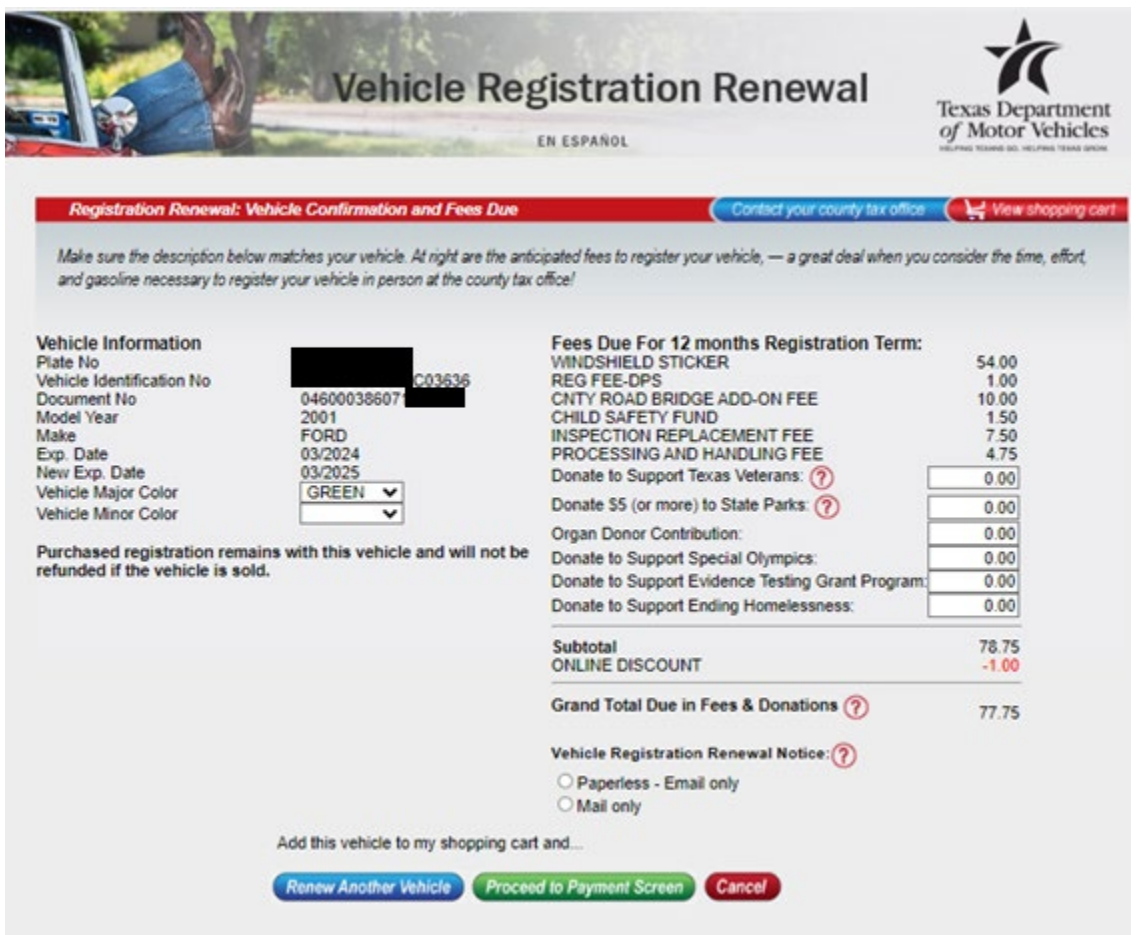

**Vehicle Registration Renewal**

EN ESPAÑOL

Texas Department of Motor Vehicles  
HELPING TEXANS GO. HELPING TEXAS GROW.

**Registration Renewal: Vehicle Confirmation and Fees Due** [Contact your county tax office](#) [View shopping cart](#)

*Make sure the description below matches your vehicle. At right are the anticipated fees to register your vehicle, — a great deal when you consider the time, effort, and gasoline necessary to register your vehicle in person at the county tax office!*

<b>Vehicle Information</b>		<b>Fees Due For 12 months Registration Term:</b>	
Plate No	██████████	WINDSHIELD STICKER	54.00
Vehicle Identification No	██████████ 003636	REG FEE-DPS	1.00
Document No	04600038607	CNTY ROAD BRIDGE ADD-ON FEE	10.00
Model Year	2001	CHILD SAFETY FUND	1.50
Make	FORD	INSPECTION REPLACEMENT FEE	7.50
Exp. Date	03/2024	PROCESSING AND HANDLING FEE	4.75
New Exp. Date	03/2025	Donate to Support Texas Veterans: (?)	<input type="text" value="0.00"/>
Vehicle Major Color	GREEN	Donate \$5 (or more) to State Parks: (?)	<input type="text" value="0.00"/>
Vehicle Minor Color		Organ Donor Contribution:	<input type="text" value="0.00"/>
		Donate to Support Special Olympics:	<input type="text" value="0.00"/>
		Donate to Support Evidence Testing Grant Program:	<input type="text" value="0.00"/>
		Donate to Support Ending Homelessness:	<input type="text" value="0.00"/>
Purchased registration remains with this vehicle and will not be refunded if the vehicle is sold.		<b>Subtotal</b>	78.75
		<b>ONLINE DISCOUNT</b>	-1.00
		<b>Grand Total Due in Fees &amp; Donations (?)</b>	77.75
		<b>Vehicle Registration Renewal Notice: (?)</b>	
		<input type="radio"/> Paperless - Email only	
		<input type="radio"/> Mail only	

Add this vehicle to my shopping cart and...

[Renew Another Vehicle](#) [Proceed to Payment Screen](#) [Cancel](#)

Customers who select "None of these apply" on the "Registration Renewal: Affidavit Exempt Reasons" page will be shown with the following hard stop error message and will not be able to complete their registration renewal online:

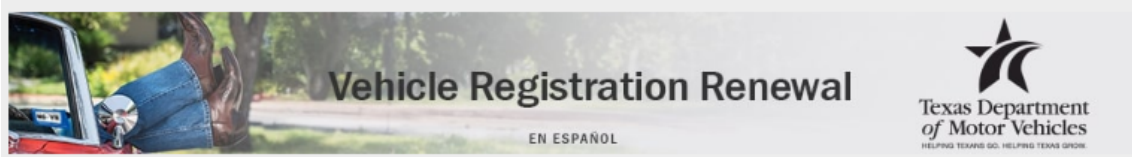

**Vehicle Registration Renewal**

EN ESPAÑOL

Texas Department of Motor Vehicles  
HELPING TEXANS GO. HELPING TEXAS GROW.

Your Vehicle Does Not Qualify for Online Registration Renewal. Contact Your Local County Tax Assessor-Collector's Office or the Texas Department of Motor Vehicles at 512-465-3000 or toll-free 1-888-DMVGOTX(368-4689) for Further Assistance.

[Continue](#)

**RRTS-35890**

**Update the Status Change Event - Inspection Status for out-of-state vehicles requiring emissions testing.**

Customers who previously certified they were out-of-state at the time of renewal and live in an emissions county must obtain a current passing emissions inspection upon returning to Texas to remove the "VERIFY INSPECTION" remark off their motor vehicle record. Once the customer has obtained the current passing emissions inspection the clerk will process the transaction in the Status Change event. The clerk will select the Inspection Status radio button on the "Status Change Record TTL006" screen and select the appropriate emissions inspection type on the "INS001" screen. The clerk will verify the \$2.75 Emissions Inspection Fee is charged. Upon completion of the emissions inspection requirement the "VERIFY INSPECTION" remark will be removed from the customers motor vehicle record.

Status Change Record TTL006

Select Choice:

- Vehicle Junked
- Title Surrendered
- Miscellaneous Remarks
- Stolen/SRS
- Registration Refund
- Cancel Registration
- Inspection Status
- Dealer Sale - QOS
- Crushed Date

Owner ID:  
**CHANDRA**

Owner Address  
2510 N 175 HW  
SEAGOVILLE, TX 75159

Plate No: SFX [REDACTED]

Expires: 1 / 2025

County No: 57

Year/Make: 2019 CHEV

Body Style: 4D

Model: IMP

VIN: [REDACTED] 1713

Document No: 28695345 [REDACTED]

REGULAR TITLE

Issued: 03/28/2023

ACTUAL MILEAGE

PAPER TITLE

E-TITLE PRINT DATE: [03/28/2023]

Inspection Status INS001

**VERIFY MANUALLY**

Inspection Date: 12/20/2024

Type	Description
ASM	ASM Safety Emission Inspection
TSI	TSI Safety Emission Inspection
EMONLY	Emission Inspection Only
OBDNL	OBD Safety Emission - No LIRAP
NLTSI	Travis/Williamson Emi-No LIRAP
EI	Exempt From Emissions

Fees Due PMT004

Fees Description	Item Price	Misc Fees
EMISSIONS INSPECTION FEE	\$2.75	<input type="button" value="Credit"/> <input type="button" value="State Parks"/> <input type="button" value="Veterans' Fund"/> <input type="button" value="Organ Donor Fee"/> <input type="button" value="Special Olympics IX Fee"/> <input type="button" value="Evidence Testing Grant Prgm"/> <input type="button" value="Ending Homelessness"/>
Transaction Total:		\$2.75
Previous Trans. Total:		\$ .00
Total Due:		\$2.75

**RRTS-35893****RTS Timed Permits - Remove all inspection requirements to allow permit issuance effective January 1, 2025.**

The inspection requirements have been removed within the system for the following permits:

- factory delivery permits
- One-trip permits
- 72-hr permits
- 144-hr permit
- 30-day permits

The department will no longer require inspection verification to process the permit transaction.

**RRTS-35985**

**Create a new emissions fee code - "Emissions Inspection Fee."**

The new "Emissions Inspection Fee" code & description is displayed, and the system will charge a fee of \$2.75 on payments screen and receipts when an emissions inspection is required.

In instances where an emissions inspection is required but the emissions inspection is not found in the inspection database the clerk may need to manually select the applicable emissions inspection type on the "INS001" screen.

The system is programmed to automatically charge the \$2.75 Emissions Inspection Fee if any of the following inspection types are selected:

1. TSI
2. ASM
3. OBD
4. EMONLY
5. TSI OBD
6. OBDNL
7. NLTSI

**VERIFY MANUALLY**

Inspection Date:

Type	Description
ASM	ASM Safety Emission Inspection
TSI	TSI Safety Emission Inspection
EMONLY	Emission Inspection Only
OBDNL	OBD Safety Emission - No LIRAP
NLTSI	Travis/Williamson Emi-No LIRAP
OUT ST	Vehicle Out Of State
EEI	Exempt From Emissions

**RRTS-36077****Dealer (GDN) Title Transfer Transactions.**

Effective January 1, 2025, dealers submitting an application for title with registration for non-commercial vehicles are required to obtain a current passing emissions inspection within 180 days of the sale date and pay the \$2.75 Emissions Inspection Fee, if the vehicle is sold by a dealer in one of the 17 emissions counties.

For dealer title transactions processed in the purchaser, dealer, or lienholder county (statutory county) the emissions inspection requirement and verification are based on the processing county location. For dealer title transactions processed in any other county, the emissions inspection requirement is based on the dealer's county. Emissions inspections are still required in the following Texas counties:

1. Brazoria – 20
2. Collin – 43
3. Dallas – 57
4. Denton – 61
5. Ellis – 70
6. El Paso – 71
7. Fort Bend – 79
8. Galveston – 84
9. Harris – 101
10. Johnson – 126
11. Kaufman – 129
12. Montgomery – 170
13. Parker – 184
14. Rockwall – 199
15. Tarrant – 220
16. Travis – 227
17. Williamson – 246

**RRTS-36102**

**WebSUB Updates - Validate county of residence for emissions inspection requirements.**

When a customer resides in any one (1) of the seventeen (17) emissions counties an emissions inspection is required and must be obtained prior to registration renewal.

webSUB has been programmed to charge the \$2.75 Emissions Inspection Fee if an emissions inspection is found electronically in the inspection database in both emissions and non-emissions counties. If an emissions inspection is required but not found electronically in the inspection database, the clerk will utilize the manual verification process.

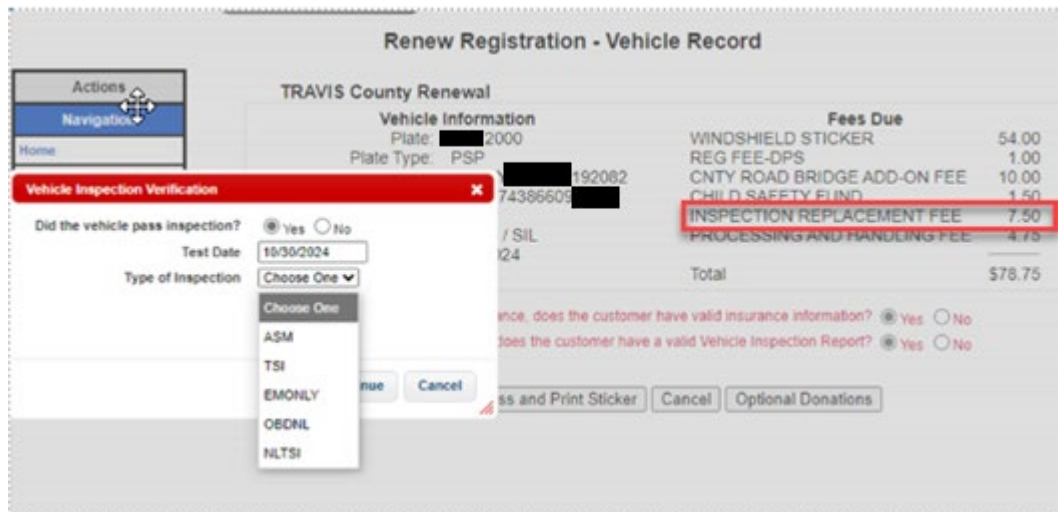

**RRTS-36108 Remove the out-of-state "VERIFY INSPECTION" remark from records for all non-commercial vehicles located in non-emission counties.**

The out-of-state "VERIFY INSPECTION" remark has been removed from registration records for all non-commercial vehicles located in non-emission counties where verification of the inspection is no longer required.

**RRTS-36112 Disable VIN CERTIFICATION WAIVED Checkbox.**

The VIN CERTIFICATION WAIVED checkbox on the TTL008 screen will be disabled for all title application events to prevent the addition of the remark to vehicle records for vehicles last registered and/or titled out of state or out of the country.

Title Additional Info TTL008

Check if applicable:

<input checked="" type="checkbox"/> Charge Title Fee	<input type="checkbox"/> Special Examination Needed	<input type="checkbox"/> Diesel
<input checked="" type="checkbox"/> Charge Title TERP Fee	<input type="checkbox"/> Beneficiary	<input type="checkbox"/> Flood Damage
<input type="checkbox"/> Charge Rebuilt Salvage Fee	<input type="checkbox"/> Charge Add'l Token Trailer Fee	<input type="checkbox"/> Reconstructed
<input checked="" type="checkbox"/> Charge Registration Transfer Fee	<input type="checkbox"/> Verified Heavy Vehicle Use Tax	<input type="checkbox"/> Add'l Evidence Surrendered
<input type="checkbox"/> Charge Regis Emission Fee	<input type="checkbox"/> VIN Certification Waived	<input type="checkbox"/> Government Owned
<input type="checkbox"/> Survivorship Rights	<input type="checkbox"/> DOT Proof Required	<input type="checkbox"/> Exempt
<input type="checkbox"/> Private Law Enforcement Vehicle	<input type="checkbox"/> Manufacturer Buyback	<input type="checkbox"/> E>Title
<input type="checkbox"/> Plate to Owner Transfer	<input type="checkbox"/> Buyer Tag	<input type="checkbox"/> Verified Tgw Truck Certificate
<input type="checkbox"/> New Plates Desired	<input type="checkbox"/> Communication Impediment	<input type="checkbox"/> Dealer Closure
<input type="checkbox"/> Digital License Plate	<input type="checkbox"/> Exempt Food Bank Vehicle >= 25,000	

Select rebuilt salvage choice:

Not Rebuilt
  Rebuilt Salvage - Loss Unknown

Rebuilt Salvage - Issued By

Enter if apprehended:

Apprehended Funds County No:

Select tire type:

Pneumatic
  Solid

**RRTS-36206**

**Created a new "Affidavit Exempt Reasons INS002" page launched from the "INS001" screen in POS.**

When the emissions inspection is not required due to a qualifying affidavit exempt reason or exempt vehicle class option, and the emissions inspection is NOT found electronically in the inspection database, the "INS001" screen has been updated with the new "EEI - Exempt from Emissions" option for selection. The new "Affidavit Exempt Reasons INS002 " screen pops up for selection of the reason the customer is exempt from emissions testing.

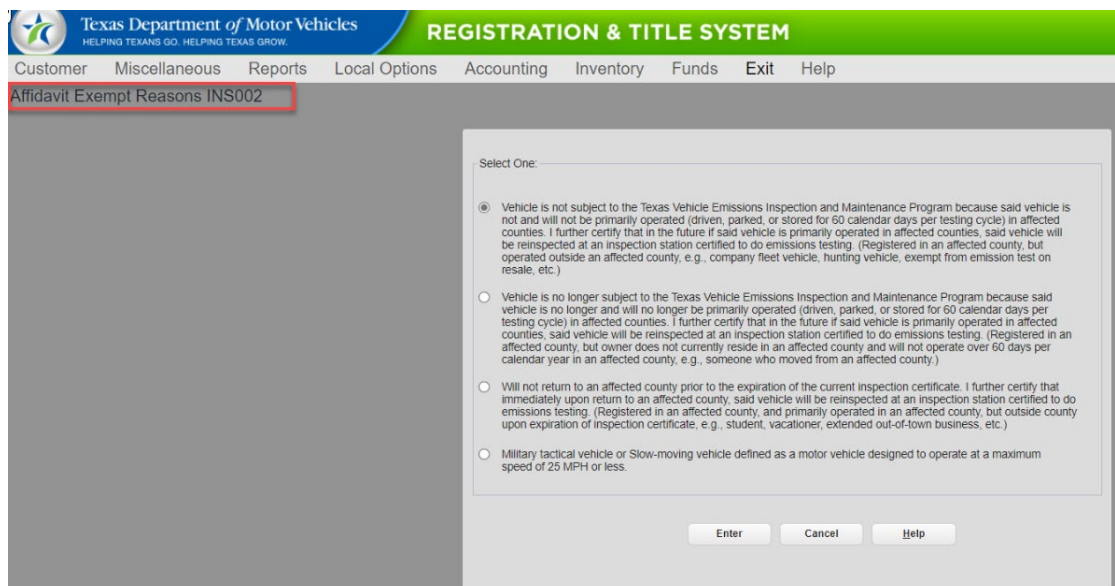
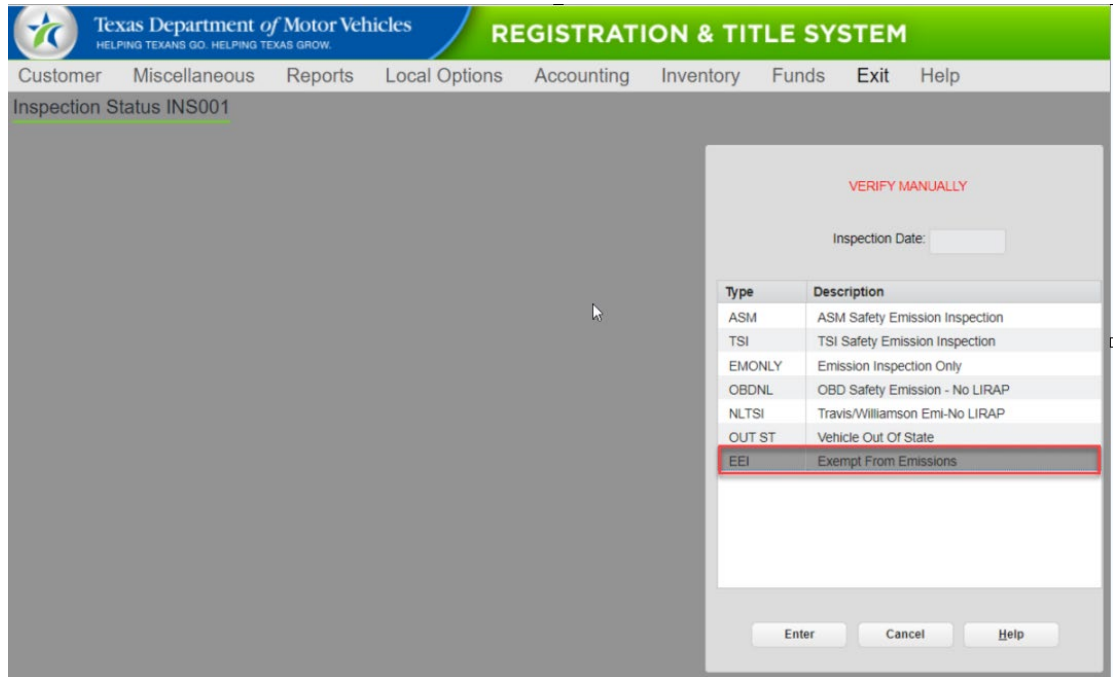

**RRTS-36419**

**Update the Status Change Event - Dealer Sale Out-of-State (OOS).**

RTS accommodates for the collection of the Emissions Inspection Fee, Inspection Replacement Fee and Buyers Tag Fee, as needed, if a dealer opts not to submit the payment of the fees using the eTAG system, upon completing the initial out-of-state sale.

**New Vehicle:**

Customers who are out-of-state and purchase a new vehicle from a dealership in Texas will be charged the applicable \$16.75 (2-year) Inspection Replacement Fee.

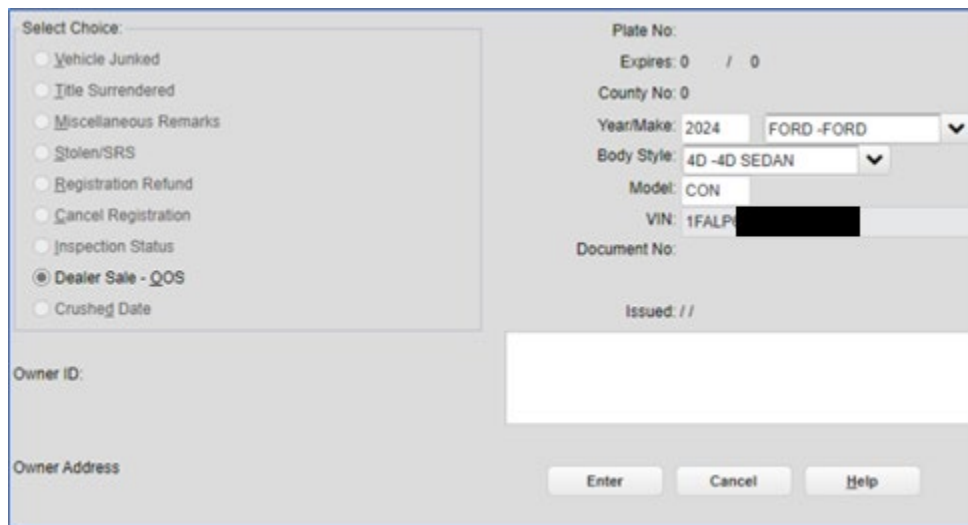

Select Choice:

- Vehicle Junked
- Title Surrendered
- Miscellaneous Remarks
- Stolen/SRS
- Registration Refund
- Cancel Registration
- Inspection Status
- Dealer Sale - QOS
- Crushed Date

Plate No: \_\_\_\_\_  
 Expires: 0 / 0  
 County No: 0  
 Year/Make: 2024 FORD -FORD  
 Body Style: 4D -4D SEDAN  
 Model: CON  
 VIN: 1FALP [REDACTED]  
 Document No: \_\_\_\_\_  
 Issued: //

Owner ID: \_\_\_\_\_

Owner Address: \_\_\_\_\_

Enter Cancel Help

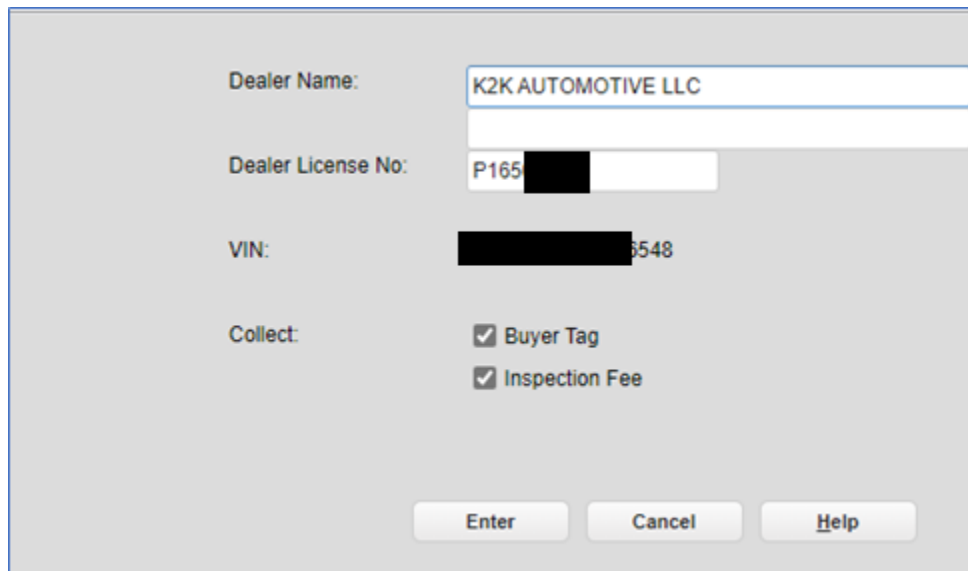

Dealer Name: K2K AUTOMOTIVE LLC

Dealer License No: P165 [REDACTED]

VIN: [REDACTED] 548

Collect:

- Buyer Tag
- Inspection Fee

Enter Cancel Help

Fees Description	Item Price	Misc Fees
BUYERS TAG	\$5.00	Credit
INSPECTION REPLACEMENT FEE	\$16.75	State Parks
		Veterans' Fund
		Organ Donor Fee
		Special Olympics TX Fee
		Evidence Testing Grant Prgm
		Ending Homelessness
Transaction Total:		
	\$21.75	
Previous Trans. Total:		
	\$13.25	
Total Due:		
	\$35.00	

Enter Cancel Help

View Inspection  
Preview Receipt

**Used Vehicle:**

Customers who are out-of-state and purchase a used vehicle from a Texas dealership located in an emissions county are required to have an emission inspection and pay the applicable \$2.75 Emissions Inspection Fee and \$7.50 Inspection Replacement Fee.

Dealer Name:

Dealer License No:

VIN:

Collect:  Buyer Tag  
 Inspection Fee

Enter Cancel Help

Fees Due PMT004

Fees Description	Item Price
BUYERS TAG	\$5.00
INSPECTION REPLACEMENT FEE	\$7.50
EMISSIONS INSPECTION FEE	\$2.75
Transaction Total: \$15.25	
Previous Trans. Total: \$0.00	
Total Due: \$15.25	

Buttons: Enter, Cancel, Help

Misc Fees: Credit, State Parks, Veterans' Fund, Organ Donor Fee, Special Olympics TX Fee, Evidence Testing Grant Prgm, Ending Homelessness

Buttons: View Inspection, Preview Receipt

**RRTS-36420**

**IVTRS Update - Remove the self-certification page for travel trailers.**

IVTRS has been updated to remove the self-certification page for travel trailers due to the state inspection program being eliminated for all non-commercial vehicles statewide. With the state inspection program being eliminated, travel trailers will no longer be required to self-certify the trailer is in safe and proper working condition.

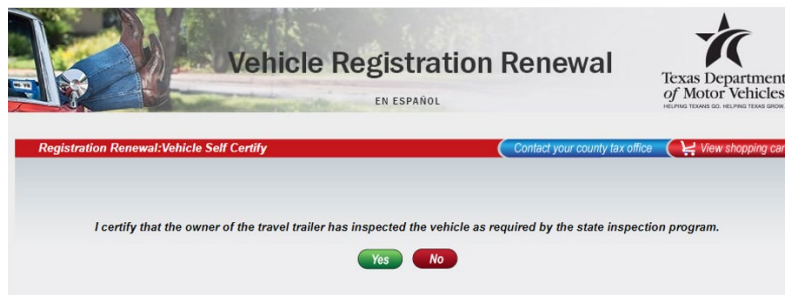

**RRTS-36461**

**Charge an "Inspection Replacement Fee" in place of the current inspection fee for all non-commercial vehicles.**

Effective January 1, 2025, the state inspection program is being eliminated for non-commercial vehicles statewide. This means all non-commercial vehicles will no longer be required to obtain a vehicle safety inspection prior to registration.

Owners of previously registered vehicles will pay an annual Inspection Replacement Fee of \$7.50. This fee will continue to be paid in addition to the vehicle registration fee.

Owners of new vehicles (current or preceding model year), that have not been previously registered in Texas or another state, will pay an initial Inspection Replacement Fee of \$16.75. Applicants who pay the \$16.75 fee are not required to pay the annual fee of \$7.50 for the same vehicle during the following registration year.

**RRTS-36466**

**“MOBILITY / CLEAN AIR FEE” has been renamed to “INSPECTION REPLACEMENT FEE”**

Currently, trailers, semitrailers, pole trailers, and mobile homes that have a gross weight or registered gross weight of more than 4,500 pounds but no more than 7,500 pounds are required to pay an annual fee (at registration) of \$7.50 per Section 548.510, Transportation Code, in lieu of paying such a fee to the State for previously required safety inspections of these vehicles. In RTS, this fee is currently identified with the account item code description “MOBILITY / CLEAN AIR FEE.”

“MOBILITY / CLEAN AIR FEE” will no longer be used to record incoming money after 12/31/2024. Vehicle types currently subject to the use of the “MOBILITY / CLEAN AIR FEE” will continue to pay the \$7.50 annual fee, under the new name of “Inspection Replacement Fee.”

**RRTS-36467**

**Updates to the Inspection Code Type list.**

The “INS001” screen has been updated to show current and valid inspection code types effective January 1, 2025. If the applicant is required to obtain an emissions inspection and the emissions inspection is not found electronically in the inspection database a manual selection on the “INS001” screen is required.

Selection of any of the valid inspection code types on the “INS001” screen satisfy the required emissions inspection. The clerk should select the valid inspection type that is captured on the Vehicle Inspection Report (VIR).

Updated INS001 screen:

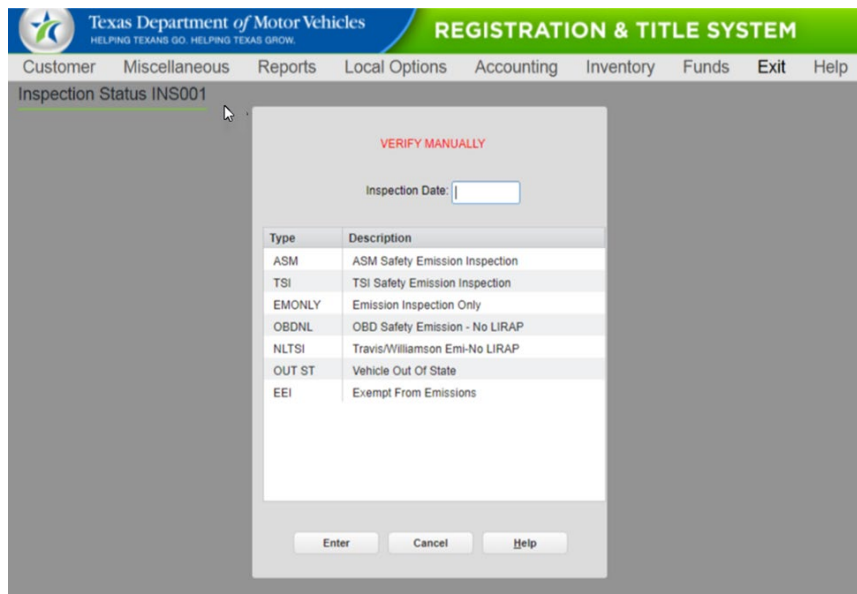

VERIFIED MANUALLY

Inspection Date:

Type	Description
ASM	ASM Safety Emission Inspection
TSI	TSI Safety Emission Inspection
EMONLY	Emission Inspection Only
OBDNL	OBD Safety Emission - No LIRAP
NLTSI	Travis/Williamson Emi-No LIRAP
OUT ST	Vehicle Out Of State
EEI	Exempt From Emissions

Enter Cancel Help

Previous INS001 screen:

**VERIFY MANUALLY**

Inspection Date:

Type	Description
ASM	ASM Safety Emission Inspection
TSI	TSI Safety Emission Inspection
1YR	One Year Safety Insp. Only
TLMC	Trailer/Motorcycle Inspection
CW	Commercial/Windshield Insp.
CDEC	Commercial/Decal Inspection
2YR	Two Year Safety Insp. Only
EMONLY	Emission Inspection Only
OBDNL	OBD Safety Emission - No LIRAP
NLTSI	Travis/Williamson Emi-No LIRAP
OUT ST	Vehicle Out Of State

**RRTS-36859**

**Capture the Title Control Number in the Title Event for Reporting Purposes.**

After entering the last 4 digits of a valid document number, users must enter the title control number in a title event on the "Evidence of Ownership TTL011" screen if the surrendered evidence of ownership is a certified copy of Texas title (CCO).

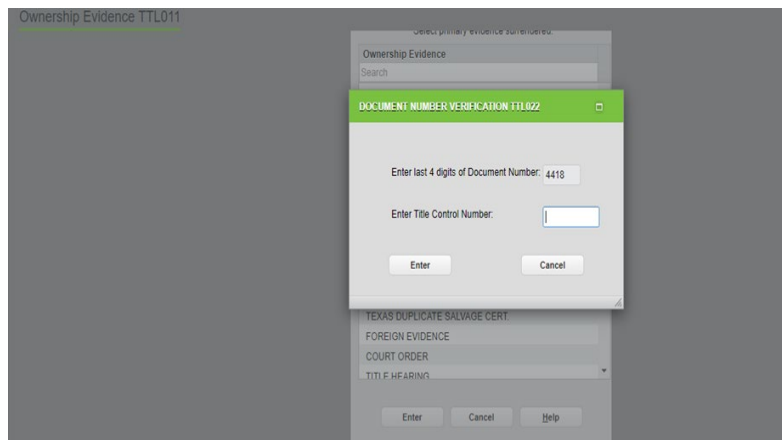
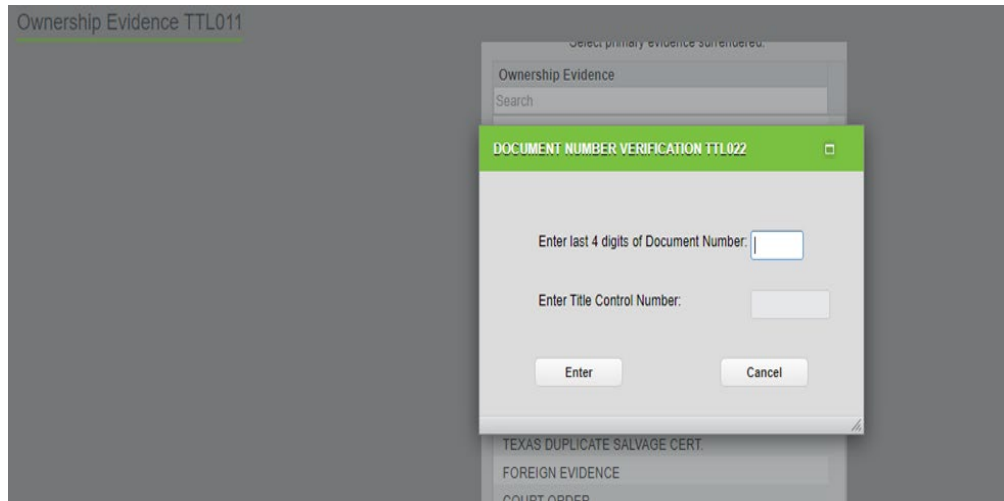

If the title control number field is left blank and the user selects enter the following error message will display and the user will be required to enter the title control number.

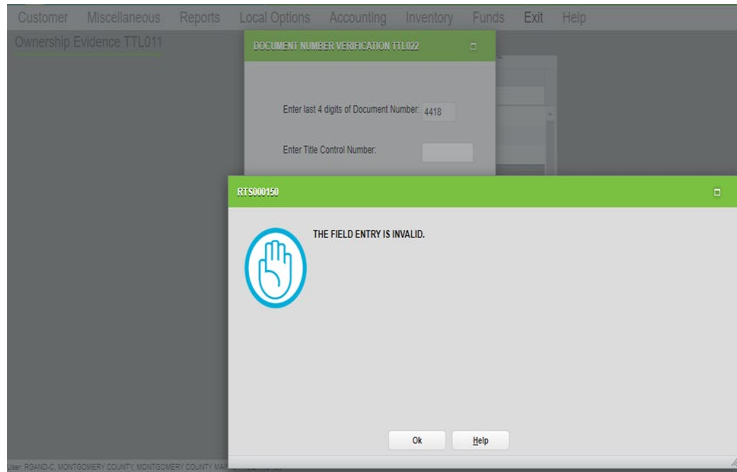

If the title control number entered is identified to be one of the control numbers that went missing and deemed invalid, the following message will display and if processed, a legal restraint will be placed on the record. All transactions involving a CCO with an invalid title control number must be sent for review through the red flag process.

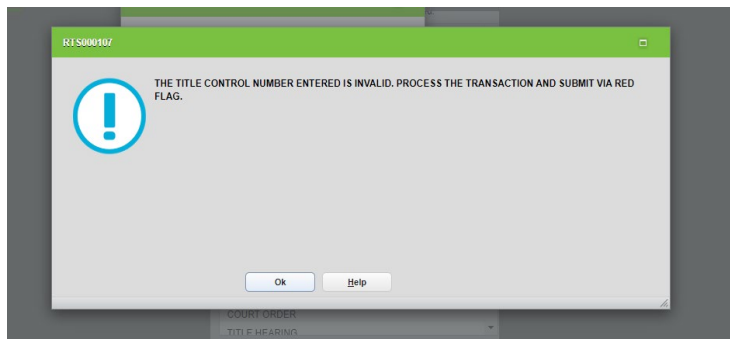

**License Plates**

**RRTS-36294**

**TAMU Univ - Texarkana - Collegiate State Specialty License Plate**

The new Collegiate Texas A&M University Texarkana plate has a 7-character limit and is a non-vendor plate available for purchase for the following Registration Classes.

25, 26	PASSENGER
--------	-----------

Application VTR-228 / Renewal Fee: \$30

Special plate fee: \$8 year

Replacement Fee: \$6

12 X 6" full size plate

Show your school pride and help fund scholarships by displaying collegiate license plates on your vehicle. The fee for college/university plates is \$30, with \$22 going to Texas A&M University Texarkana for scholarships for students who demonstrate a need for financial assistance.

**RRTS-36315**

**Guadalupe Mountains National Park - State plate**

The Guadalupe Mountain National Park state plate is a non-vendor plate available for purchase at the County TAC office(s), TxDMV HQ, RSC or MyPlates.com. This plate can be placed on a passenger car or truck, a moped or motorcycle, a trailer or travel trailer, and a private bus up to a 7-character limit.

Application VTR-999 / Renewal Fee: \$30

Special plate fee: \$8 year

Replacement Fee: \$8

12 X 6" full size plate

7 x 4" MC plate

From the \$30 specialty plate fee, \$22 goes to support the El Paso Community Foundation, for purposes including trail and other park improvements, youth programs, interpretation, habitat conservation, site and species recovery, and historic preservation.

**RRTS-36493**

**Premium Embossed - Carbon Fiber (Vendor) Specialty License Plate**

Premium Embossed - Carbon Fiber - Vendor SLP

The Premium Embossed Carbon Fiber specialty plate is now available for the public to buy in the MyPlates.com program as a category E (embossed personalized) and a category S (embossed background only):

Passenger Plate Only up to 8 characters and 8 bytes.

	One year	Three-year	Five-year
PLPS346 Background	\$125.00	\$205.00	\$250.00
PLPE346 Personalized	\$270.00	\$520.00	\$570.00

25, 26	PASSENGER <=6000, PASSENGER >6000
35, 36	TRUCK-LESS <=1 TON, TRUCK >1 TON
20, 22	MOPED, MOTORCYCLE
37, 38	TRAILER, TRAVEL TRAILER
28, 41	PRIVATE BUS <=6000; PRIVATE BUS >6000

**RRTS-36437**

**Embossed - Black & White - Vendor Specialty License Plate**

**Embossed - Black & White - Vendor SLP**

The Premium Embossed Black & White vendor specialty plate is now available for the public to buy in the MyPlates.com program as a category E (embossed personalized) and a category S (embossed background only):

Passenger Plate Only up to 8 characters and 8 bytes.

	<b>One year</b>	<b>Three-year</b>	<b>Five-year</b>
PLPS346 Background	\$125.00	\$205.00	\$250.00
PLPE346 Personalized	\$270.00	\$520.00	\$570.00

## Defects Addressed in RTS POS 25.1

### Summary of Defects

ID	Description
RRTS-33549	<p><b>Error on attempting to complete POS Permit transaction w/ Spanish Characters in Business Name:</b> This defect addresses correcting the long input field when the clerk types a non-English character + 29 other characters.</p>

ID	Description
RRTS-36332	<p><b>2nd and 3rd Lien holder details are not showing up if the 1st Lien data is missing in the table:</b> If the 1st Lien is not available in the TTL_PE_NA (lien data table), then the 2nd and 3rd Lien data is not displaying in TLETS and MVDI. This issue is only applicable for TLETS and MVDI but works fine in Core online.</p> <p>This happens only in the lower environments and not Production.</p>